

# Buchanan

---



Buchanan U





**Buchanan A**



**Buchanan L**  
*(Options shown - Carriage Garage Door)*



**Buchanan V**



\* 12" roof overhangs to be included on all sides

**TYPICAL TRIM:**

6" FASCIA  
(ALL SIDES)

8" FRIEZE  
(FRONT ONLY, UNLESS OTHERWISE NOTED)

**General Notes**

- REFER TO SHEET 0N.1 FOR GENERAL NOTES.
- ROOFING PER SPECIFICATIONS.

**Key Notes**

- 10"x10" BOX COLUMN RE: DETAIL C/7.03 FOR FRAMING DETAILS
- "WINDOW'S WALK" RE: SPECIFICATION MANUAL FOR DETAILS
- WINDOW HEADER B2K (79")
- WINDOW HEADER B2K (36")
- FAUX STONE SILL
- WINDOW HEADER B2K (192")
- ROOF RETURN RE: DETAIL D/7.01 FOR FRAMING DETAILS
- 
- WINDOW HEADER B2K (25")
- 2030 FIXED. BLACKOUT.
- 1620 FIXED. BLACKOUT.
- RECTANGULAR LOUVER D1T
- WINDOW HEADER B2K (61")
- 
- 

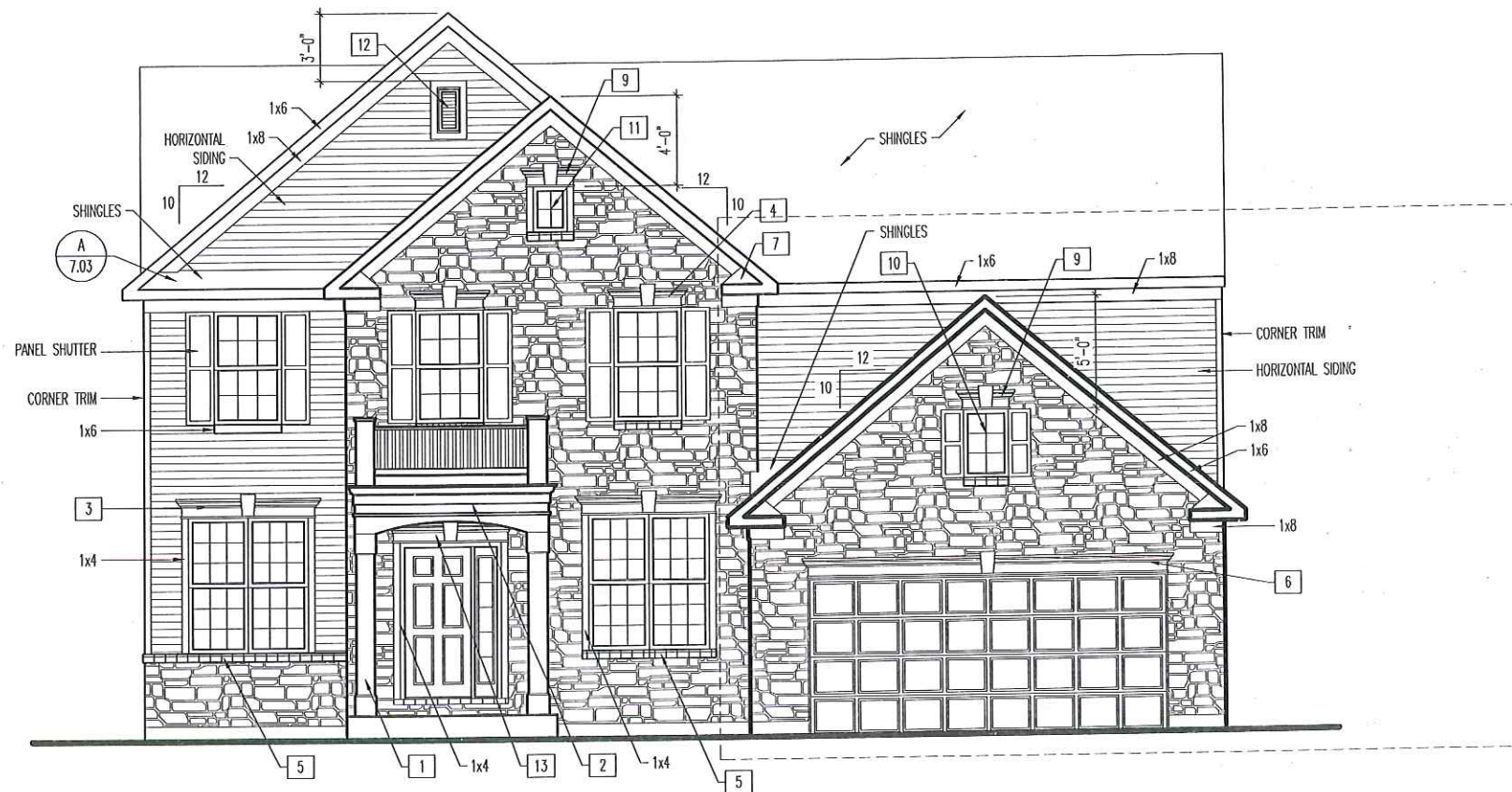

OPT. 3-CAR FRONT ENTRY GARAGE  
- SEE SHEET 8.07  
OPT. 3-CAR SIDE ENTRY GARAGE  
- SEE SHEET 8.08

**BRICK and STONE LINTEL SCHEDULE**

	SPAN	36" HIGH	48" HIGH	LINTEL SIZE	WINDOW ABOVE
*BRICK	Up to 6'-0"	---	---	L3 1/2 x 3 1/2 x 1/4	---
	Up to 8'-3"	---	---	L5 x 3 1/2 x 5/16	---
	Up to 9'-3"	---	---	L6 x 4 x 3/8	L7 x 4 x 3/8
	Up to 16'-3"	L7 x 4 x 3/8	L8 x 4 x 1/2	L8 x 4 x 1/2	**per Design
*STONE	Up to 6'-0"	---	---	L4 x 3 1/2 x 1/4	---
	Up to 8'-3"	---	---	L5 x 3 1/2 x 5/16	---
	Up to 9'-3"	---	L6 x 4 x 3/8	L7 x 4 x 3/8	**per Design
	Up to 16'-3"	---	L8 x 4 x 1/2	**per Design	**per Design

All Lintels: 4" Minimum bearing required each end  
\* Brick is based on 40psf and Stone is based on 60psf  
\*\* Any lintels not described by the above parameters shall be specifically designed.



**Drees Homes**

900 EAST 96TH STREET, SUITE 100, INDIANAPOLIS IN 46240 PH:(317) 347-7300  
Copyright © 2010, (2012) The Drees Company. All Rights Reserved. No portion of this material may be reproduced in any form or by any means, including photocopying, without the express written permission of the Drees Company. The Drees Company will vigorously prosecute any unauthorized use of this material.

House: **BUCHANAN**

Series: Plan No.:

Std. Drawn By: BRYAN G. Sheet Description: FRONT ELEVATION ELEVATION "A" STD. FRAMEWRAP SCALE: 1/8" = 1'-0"  
Std. Chk. By: ARC  
Std. Date: 10/24/14  
Date of Last Rev: 06/15/16 WJS

Contract Drawn By: DWG\_BY  
Phone #: DWG\_PH  
Coordinator's Name: COORD\_NM  
Coordinator's Phone #: COORD\_PH  
Buchanan - IND.dwg Sep 26, 2018 - 11:03am

Original Site Specific Dwg. & Effective Change Order Date:  
CT\_DT

Subdivision: SUB\_NM  
Job #: JOB\_NM  
Customer Name: CUS\_NM  
Job Address: JOB\_AD

Sheet No.  
**6.01**

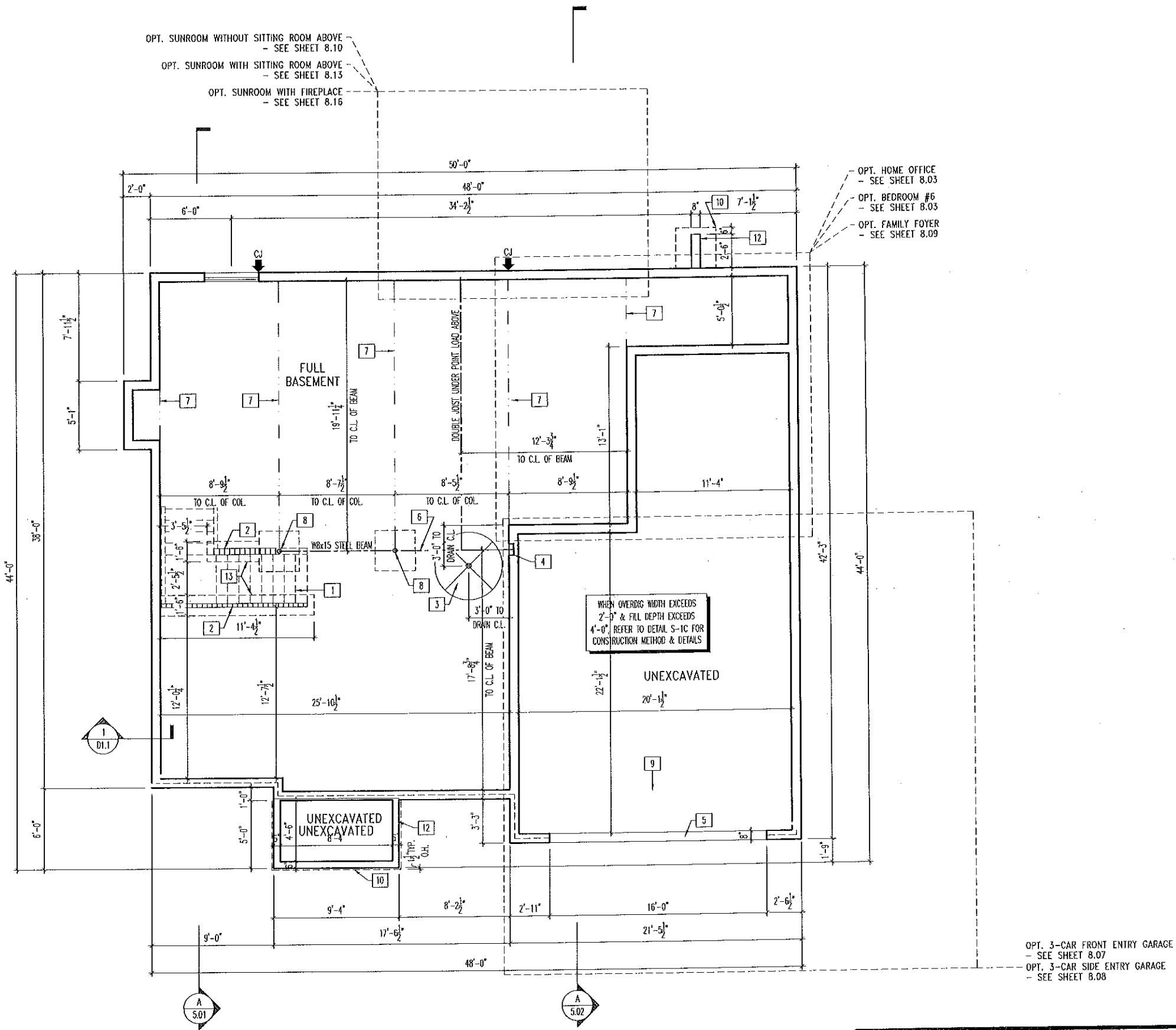

- General Notes**
- REFER TO SHEET 0N.1 FOR GENERAL NOTES.
  - ALL FOUNDATION WALLS 8" UNLESS OTHERWISE NOTED.
  - JOISTS ARE NOT TO BE PLACED DIRECTLY OVER INTERIOR PARALLEL WALL. (TO PREVENT UNEVEN FLOOR DEFLECTION FROM OCCURRING)
- SEE SHEET 0N.1 FOR VERTICAL FOUNDATION WALL CONTROL JOINT LOCATION GUIDELINES.
- Key Notes**
- 1 OUTLINE OF BASEMENT STAIRS
  - 2 BEARING WALL
  - 3 5'-0" DIAMETER AREA SLOPED TO DRAIN, 2" LOWER THAN TOP OF SLAB
  - 4 8"W x 8"H x 4'D BEAM POCKET
  - 5 CONTINUOUS FOOTING & FOUNDATION, DROP TO BE FIELD DETERMINED
  - 6 SLAB CONTROL JOINT TO BE LOCATED DIRECTLY UNDER CENTERLINE OF BEAM
  - 7 SLAB CONTROL JOINT
  - 8 3-1/2" DIA. ADJ. (11 GA) STEEL COLUMN ON 36"x36"x12" PLAN CONC. FOOTING (TYP.)
  - 9 GARAGE SLAB TO BE HELD A MINIMUM OF 4" BELOW TOP OF FOUNDATION AND IS TO SLOPE 1/4" PER FOOT TOWARDS GARAGE DOOR
  - 10 OUTLINE OF CONCRETE PORCH/STEEP SLAB ABOVE (1-1/2" OVERHANG TYP.)
  - 11 2x6 NOTCH WITH STEEL STUBBED OUT 24" MINIMUM FOR CONCRETE PORCH SLAB SUPPORT.
  - 12 HOLD TOP OF PORCH (OR HAUNCH) EVEN WITH TOP OF FOUNDATION WITH STEEL STUBBED OUT 24" MINIMUM AND LOOP TO RETURN INTO HAUNCH
  - 13 8" DEEP x 16" WIDE FORMED FOOTING AT BEARING WALL
  - 14 BRICK LEDGE PER STANDARD DETAIL 3/D1.1 OR 4/D1.1
  - 15 --
  - 16 --
  - 17 --
  - 18 --
  - 19 --
  - 20 --
  - 21 --
  - 22 --
  - 23 --
  - 24 --
  - 25 --



**Drees Homes**  
 900 EAST 95TH STREET, SUITE 100, INDIANAPOLIS IN 46240 PH:(317) 347-7300  
 Copyright © 2010, (2012) The Drees Company. All Rights Reserved. No portion of this material may be reproduced in any form or by any means, including photocopying, without the express written permission of the Drees Company. The Drees Company will vigorously prosecute any unauthorized use of this material.

House: **BUCHANAN**  
 Series: \_\_\_\_\_ Plan No.: \_\_\_\_\_

Std. Drawn By: **BRYAN G.** Sheet Description: **FOUNDATION PLAN** SCALE: 1/8" = 1'-0"  
 Std. Chk. By: **ARC**  
 Std. Date: **10/24/14**  
 Date of Last Rev: **06/15/16 WJS**  
 ELEVATION "A"  
 STD. FRAMEWRAP

Contract Drawn By: \_\_\_\_\_ DWG BY: \_\_\_\_\_  
 Phone #: \_\_\_\_\_ DWG PH: \_\_\_\_\_  
 Coordinator's Name: \_\_\_\_\_ COORD NM: \_\_\_\_\_  
 Coordinator's Phone #: \_\_\_\_\_ COORD PH: \_\_\_\_\_  
 Original Site Specific Dwg. & Effective Change Order Date: \_\_\_\_\_  
**CT\_DT**  
 Buchanan - IND.dwg Jan 18, 2019 - 8:43am

Subdivision:	SUB_NM	Sheet No.
Job #:	JOB_NM	<b>1.01</b>
Customer Name:	CUS_NM	
Job Address:	JOB_AD	

**TYPICAL TRIM:**

6" FASCIA  
(ALL SIDES)

8" FRIEZE  
(FRONT ONLY, UNLESS OTHERWISE NOTED)

**General Notes**

- REFER TO SHEET 06.01 FOR GENERAL NOTES.
- ROOFING PER SPECIFICATIONS.

**Key Notes**

- 1 --
- 2 --
- 3 --
- 4 --
- 5 --
- 6 --
- 7 --
- 8 --
- 9 --
- 10 --
- 11 --
- 12 --
- 13 --
- 14 --
- 15 --

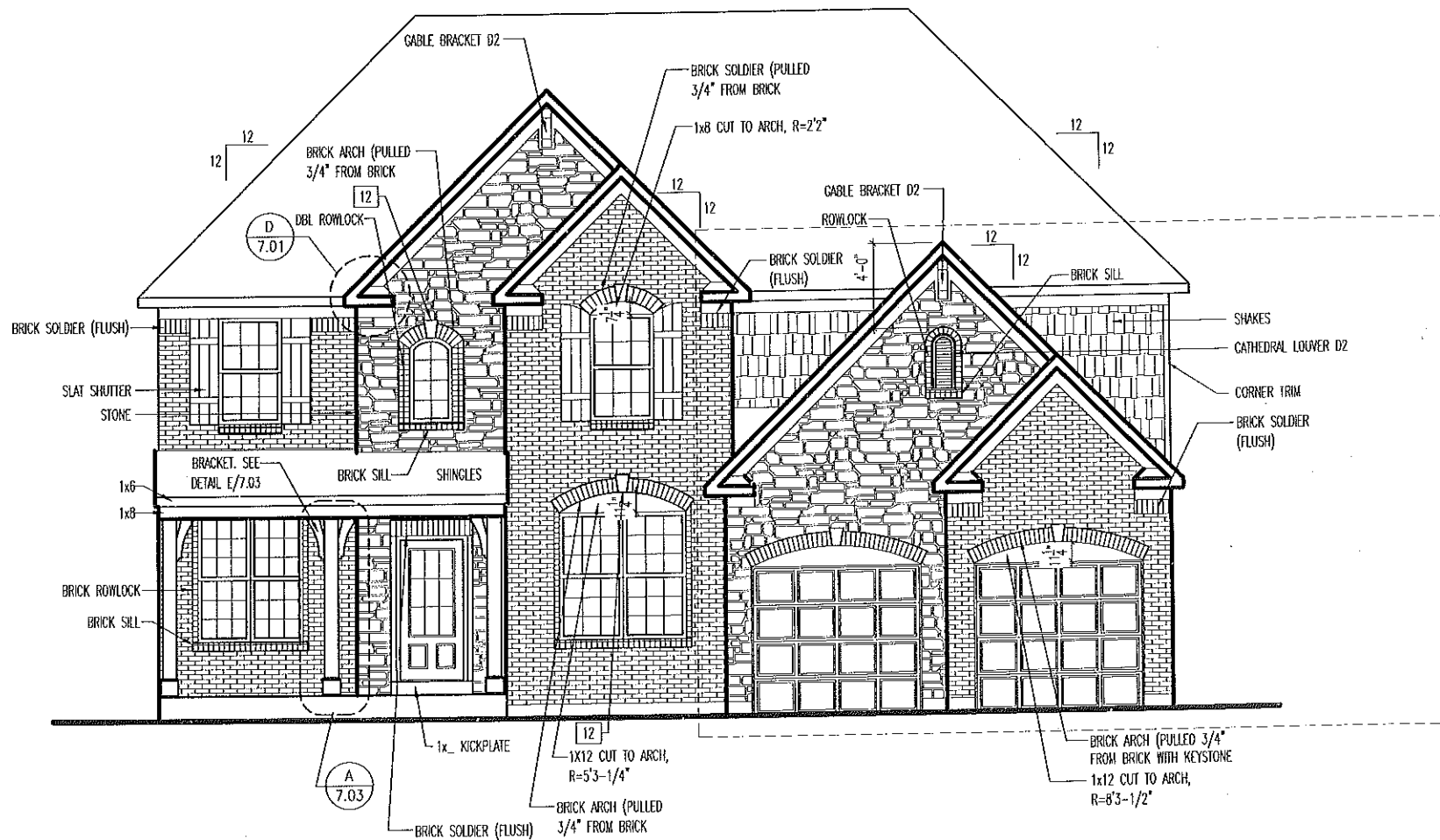

OPT. 3-CAR FRONT ENTRY GARAGE  
- SEE SHEET 8.07  
OPT. 3-CAR SIDE ENTRY GARAGE  
- SEE SHEET 8.08

**BRICK and STONE LINTEL SCHEDULE**

	SPAN	36" HIGH	48" HIGH	LINTEL SIZE	WINDOW ABOVE
BRICK	Up to 6'-0"	---	---	13 1/2 x 3 1/2 x 1/4	---
	Up to 8'-3"	---	---	15 x 3 1/2 x 3/16	---
	Up to 9'-3"	---	---	16 x 4 x 3/16	17 x 4 x 3/8
	Up to 16'-3"	17 x 4 x 3/8	18 x 4 x 1/2	18 x 4 x 1/2	**per Design
STONE	Up to 6'-0"	---	---	14 x 3 1/2 x 1/4	---
	Up to 8'-3"	---	---	15 x 3 1/2 x 3/16	---
	Up to 9'-3"	---	16 x 4 x 3/8	17 x 4 x 3/8	**per Design
	Up to 16'-3"	---	18 x 4 x 1/2	**per Design	**per Design

All Lintels: 4" Minimum bearing required each end  
\* Brick is based on 40psf and Stone is based on 60psf  
\*\* Any lintels not described by the above parameters shall be specifically designed.



**Drees Homes**  
900 EAST 96TH STREET, SUITE 100, INDIANAPOLIS IN 46240 PH:(317) 347-7300  
Copyright © 2010, (2012) The Drees Company. All Rights Reserved. No portion of this material may be reproduced in any form or by any means, including photocopying, without the express written permission of the Drees Company. The Drees Company will vigorously prosecute any unauthorized use of this material.

House: **BUCHANAN**  
Series: \_\_\_\_\_ Plan No.: \_\_\_\_\_

Std. Drawn By: **BRYAN G.**  
Std. Chk. By: **ARC**  
Std. Date: **10/24/14**  
Date of Last Rev: **06/15/16 WJS**

Sheet Description: **FRONT ELEVATION ELEVATION "F" STD. FRAMEWRAP**

SCALE: 1/8" = 1'-0"

Contract Drawn By: **DWG BY**  
Phone #: **DWG PH**  
Coordinator's Name: **COORD NM**  
Coordinator's Phone #: **COORD PH**  
Buchanan - RID.dwg Sep 26, 2016 - 11:00am

Original Site Specific Dwg. & Effective Change Order Date: **CT\_DT**

Subdivision: **SUB\_NM**  
Job #: **JOB\_NM**  
Customer Name: **CUS\_NM**  
Job Address: **JOB\_AD**

Sheet No. **6.01**

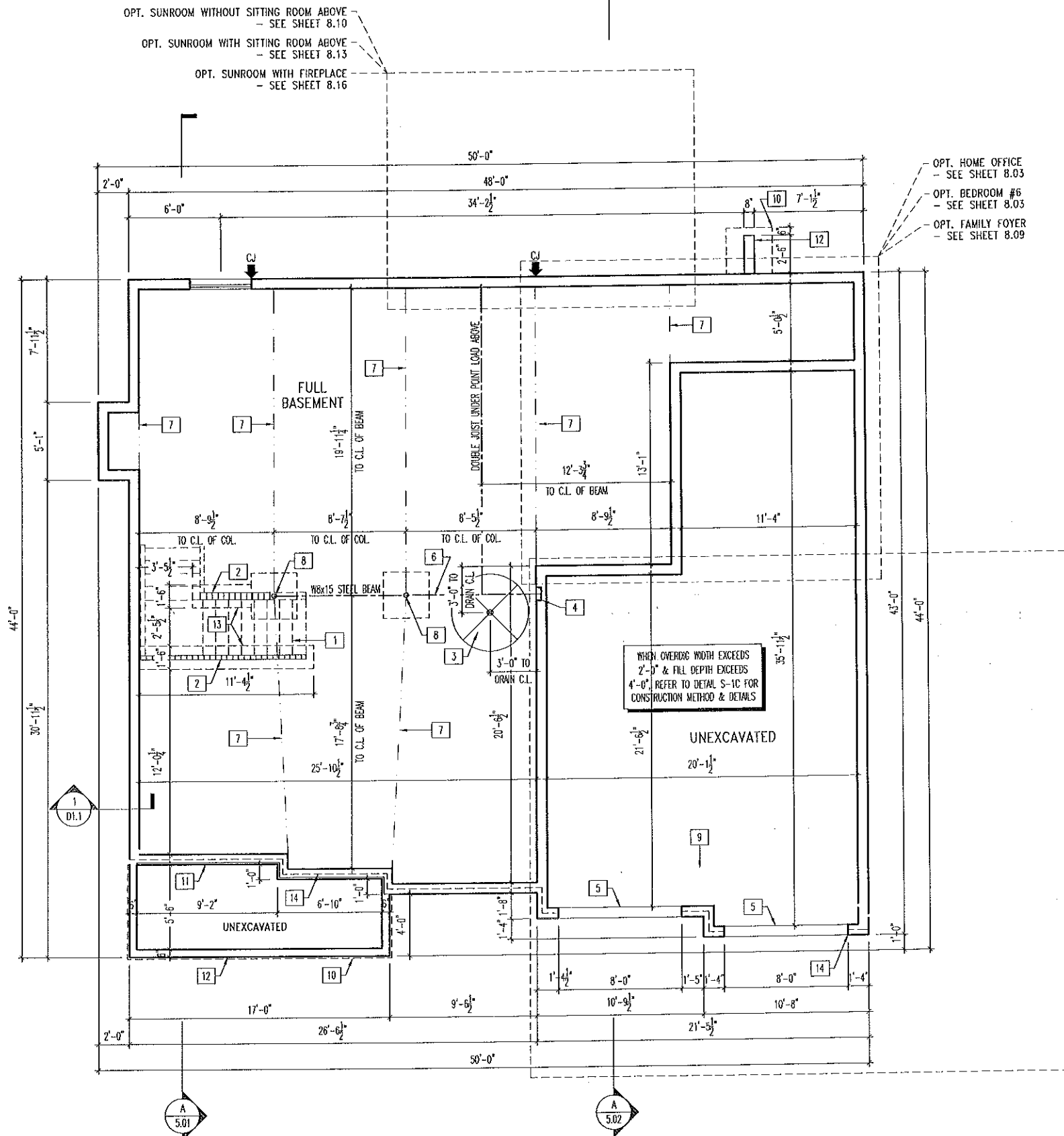

- General Notes**
- REFER TO SHEET 0N.1 FOR GENERAL NOTES.
  - ALL FOUNDATION WALLS 8" UNLESS OTHERWISE NOTED.
  - JOISTS ARE NOT TO BE PLACED DIRECTLY OVER INTERIOR PARALLEL WALL. (TO PREVENT UNEVEN FLOOR DEFLECTION FROM OCCURRING)
- SEE SHEET 0N.1 FOR VERTICAL FOUNDATION WALL CONTROL JOINT LOCATION GUIDELINES.
- Key Notes**
- 1 OUTLINE OF BASEMENT STAIRS
  - 2 BEARING WALL
  - 3 5'-0" DIAMETER AREA SLOPED TO DRAIN, 2" LOWER THAN TOP OF SLAB
  - 4 8"W x 8"H x 4'D BEAM POCKET
  - 5 CONTINUOUS FOOTING & FOUNDATION, DROP TO BE FIELD DETERMINED
  - 6 SLAB CONTROL JOINT TO BE LOCATED DIRECTLY UNDER CENTERLINE OF BEAM
  - 7 SLAB CONTROL JOINT
  - 8 3-1/2" DIA. ADJ. (11 GA.) STEEL COLUMN ON 36"x36"x12" PLAIN CONC. FOOTING (TYP.)
  - 9 GARAGE SLAB TO BE HELD A MINIMUM OF 4" BELOW TOP OF FOUNDATION AND IS TO SLOPE 1/4" PER FOOT TOWARDS GARAGE DOOR
  - 10 OUTLINE OF CONCRETE PORCH/SLOOP SLAB ABOVE (1-1/2" OVERHANG TYP.)
  - 11 2x6 NOTCH WITH STEEL STUBBED OUT 24" MINIMUM FOR CONCRETE PORCH SLAB SUPPORT.
  - 12 HOLD TOP OF PORCH (OR HAUNCH) EVEN WITH TOP OF FOUNDATION WITH STEEL STUBBED OUT 24" MINIMUM AND LOOP TO RETURN INTO HAUNCH
  - 13 8" DEEP x 16" WIDE FORMED FOOTING AT BEARING WALL
  - 14 BRICK LEDGE PER STANDARD DETAIL 3/D1.1 OR 4/D1.1
  - 15 --
  - 16 --
  - 17 --
  - 18 --
  - 19 --
  - 20 --
  - 21 --
  - 22 --
  - 23 --
  - 24 --
  - 25 --

OPT. 3-CAR FRONT ENTRY GARAGE  
- SEE SHEET 8.07  
OPT. 3-CAR SIDE ENTRY GARAGE  
- SEE SHEET 8.08



**Drees Homes**  
900 EAST 96TH STREET, SUITE 100, INDIANAPOLIS IN 46240 PH:(317) 347-7300  
Copyright © 2010, (2012) The Drees Company. All Rights Reserved. No portion of this material may be reproduced in any form or by any means, including photocopying, without the express written permission of the Drees Company. The Drees Company will vigorously prosecute any unauthorized use of this material.

House: **BUCHANAN**  
Series: \_\_\_\_\_ Plan No.: \_\_\_\_\_

Std. Drawn By: BRYAN G. Sheet Description: **FOUNDATION PLAN** SCALE: 1/8" = 1'-0"  
Std. Chk. By: ARC  
Std. Date: 10/24/14  
Date of Last Rev: 06/15/16 HJS  
ELEVATION "F"  
STD. FRAMEWRAP

Contract Drawn By: DWG. RY  
Phone #: \_\_\_\_\_  
Coordinator's Name: COORD. NM  
Coordinator's Phone #: COORD. PH  
Buchanan - 010.dwg Jan 18, 2019 - 8:46am

Original Site Specific Draw. & Effective Change Order Date:  
CT\_DT

Subdivision:	SUB_NM	Sheet No.
Job #:	JOB_NM	1.01
Customer Name:	CUS_NM	
Job Address:	JOB_AD	

**TYPICAL TRIM:**

6" FASCIA  
(ALL SIDES)

8" FRIEZE  
(FRONT ONLY, UNLESS OTHERWISE NOTED)

**General Notes**

- REFER TO SHEET 08.1 FOR GENERAL NOTES.
- ROOFING PER SPECIFICATIONS.

**Key Notes**

- 1 BRICK SOLDIER (PULLED 3/4") w/ KEYSTONE
- 2 --
- 3 --
- 4 --
- 5 --
- 6 --
- 7 --
- 8 --
- 9 --
- 10 --
- 11 --
- 12 --
- 13 --
- 14 --
- 15 --

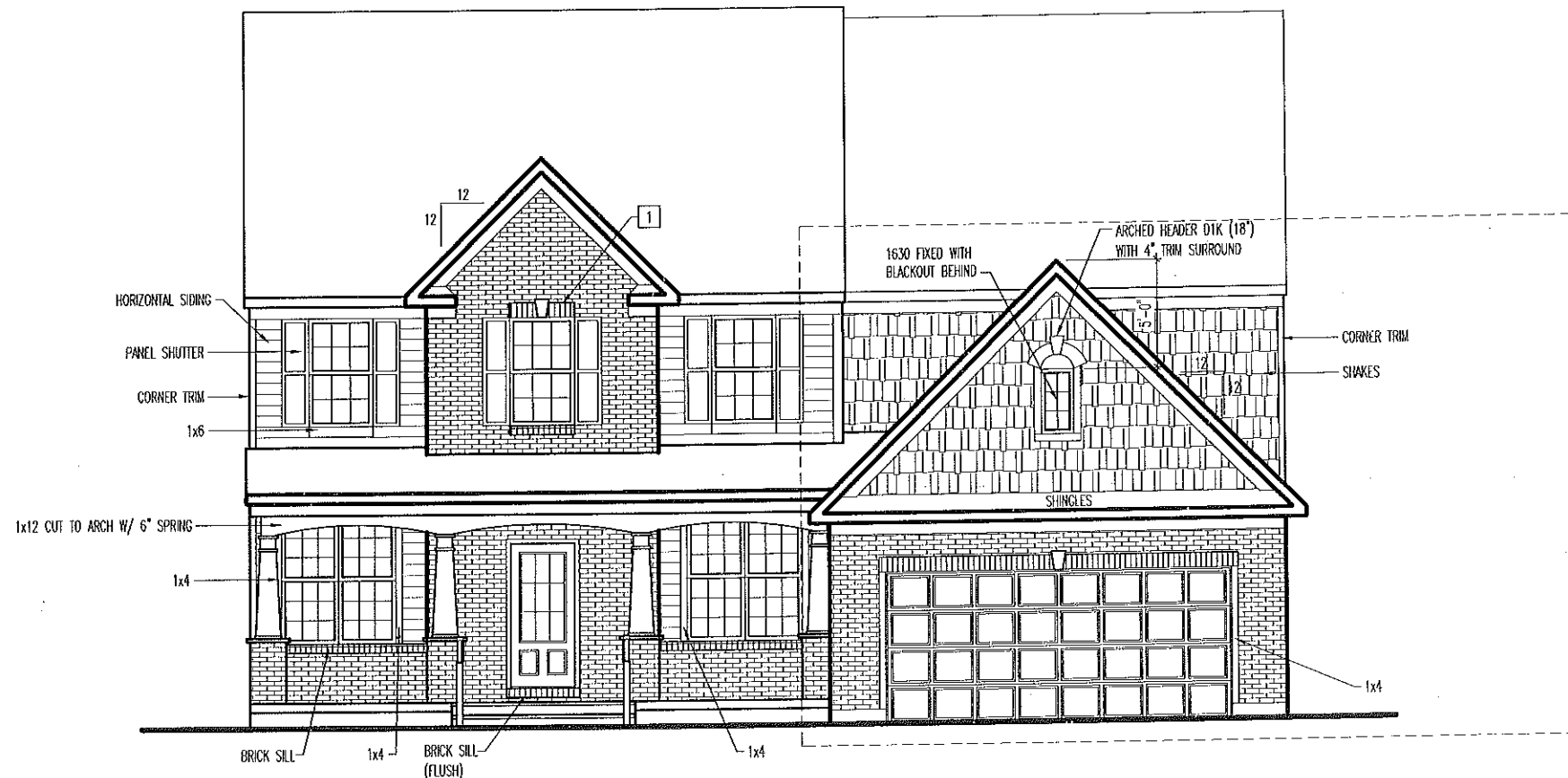

OPT. 3-CAR FRONT ENTRY GARAGE  
- SEE SHEET 8.07  
OPT. 3-CAR SIDE ENTRY GARAGE  
- SEE SHEET 8.08

**BRICK and STONE LINTEL SCHEDULE**

	SPAN	36" HIGH	48" HIGH	LINTEL SIZE	WINDOW ABOVE
*BRICK	Up to 6'-0"	---	---	13 1/2 x 3 1/2 x 1/4	---
	Up to 8'-3"	---	---	15 x 3 1/2 x 3/16	---
	Up to 9'-3"	---	---	16 x 4 x 3/16	17 x 4 x 3/8
	Up to 16'-3"	17 x 4 x 3/8	18 x 4 x 1/2	18 x 4 x 1/2	**per Design
*STONE	Up to 6'-0"	---	---	14 x 3 1/2 x 1/4	---
	Up to 8'-3"	---	---	15 x 3 1/2 x 3/16	---
	Up to 9'-3"	---	16 x 4 x 3/8	17 x 4 x 3/8	**per Design
	Up to 16'-3"	---	18 x 4 x 1/2	**per Design	**per Design

All Lintels: 4" Minimum bearing required each end  
\* Brick is based on 40psf and Stone is based on 60psf  
\*\* Any lintels not described by the above parameters shall be specifically designed.



**Drees Homes**  
900 EAST 96TH STREET, SUITE 100, INDIANAPOLIS IN 46240 PH:(317) 347-7300  
Copyright © 2010, (2012) The Drees Company. All Rights Reserved. No portion of this material may be reproduced in any form or by any means, including photocopying, without the express written permission of the Drees Company. The Drees Company will vigorously prosecute any unauthorized use of this material.

House: **BUCHANAN**  
Series: \_\_\_\_\_ Plan No.: \_\_\_\_\_

Std. Drawn By: BRYAN G. Sheet Description: FRONT ELEVATION ELEVATION "G" STD. FRAMEWRAP SCALE: 1/8" = 1'-0"  
Std. Chk. By: ARC  
Std. Date: 10/24/14  
Date of Last Rev: 06/15/16 WJS

Contract Drawn By: DWG BY  
Phone #: DWG PH  
Coordinator's Name: COORD NM  
Coordinator's Phone #: COORD PH  
Buchanan - 810.dwg Sep 26, 2018 - 10:58am

Original Site Specific Dwg. & Effective Change Order Date:  
CT\_DT

Subdivision: SUB\_NM  
Job #: JOB\_NM  
Customer Name: CUS\_NM  
Job Address: JOB\_AD

Sheet No.  
**6.01**





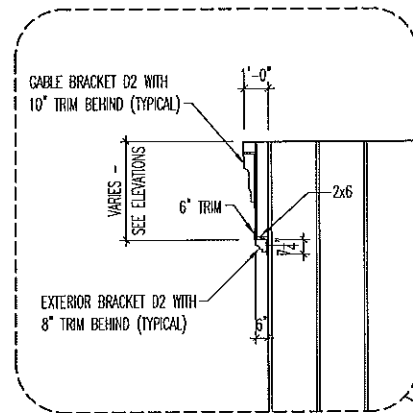

**A**  
6.01  
**GABLE DETAILS**  
SCALE: 1/8" = 1'-0"

**TYPICAL TRIM:**  
6" FASCIA  
(ALL SIDES)  
8" FRIEZE  
(FRONT ONLY, UNLESS OTHERWISE NOTED)

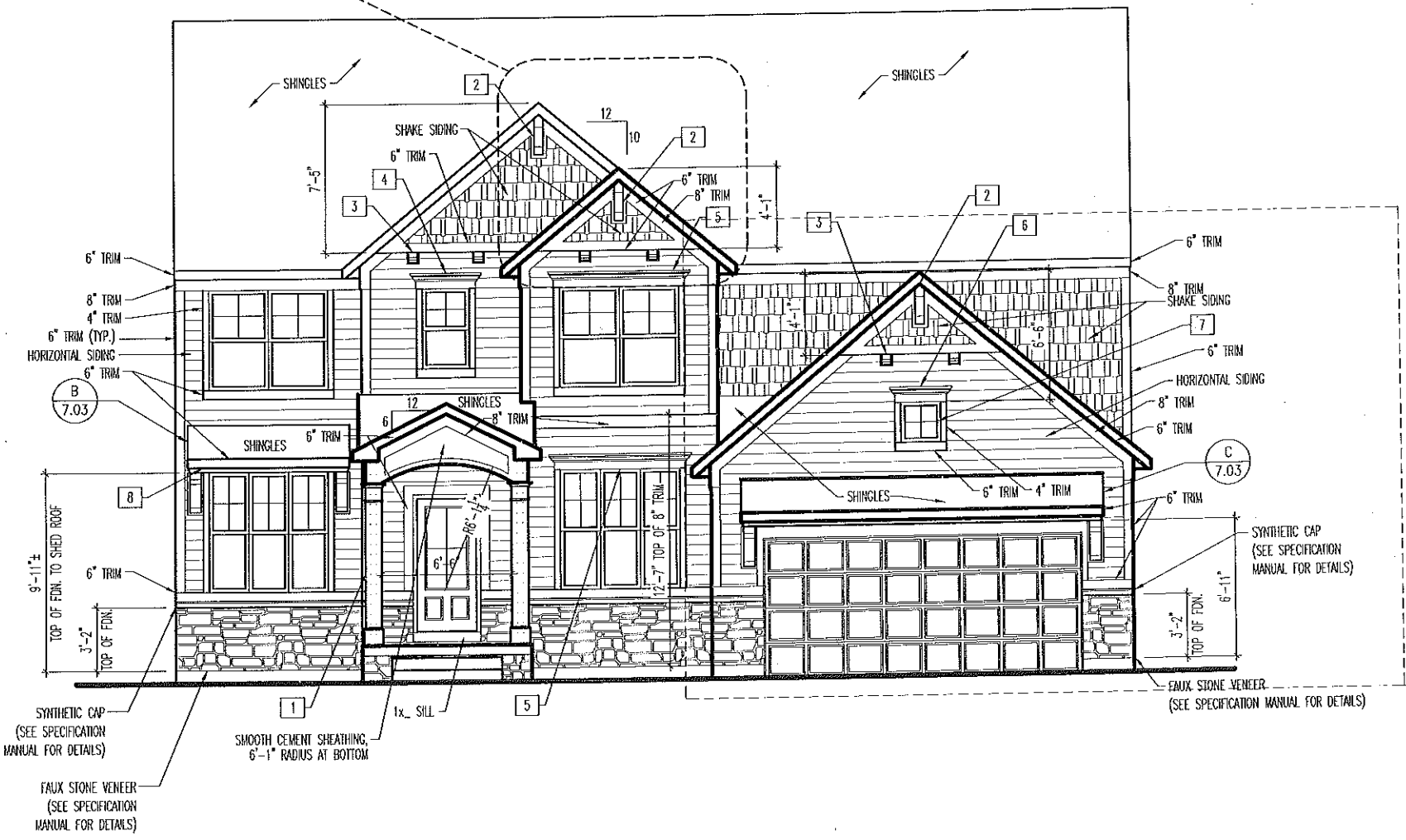

OPT. 3-CAR FRONT ENTRY GARAGE  
- SEE SHEET 8.07  
OPT. 3-CAR SIDE ENTRY GARAGE  
- SEE SHEET 8.08

- General Notes**  
- REFER TO SHEET 0N.1 FOR GENERAL NOTES.  
- ROOFING PER SPECIFICATIONS.
- Key Notes**
- 1 10"x10" BOX COLUMN RE: DETAIL A/7.03 FOR FRAMING DETAILS
  - 2 GABLE BRACKET D2 WITH 1x10 BEHIND (TYPICAL)
  - 3 EXTERIOR BRACKET D2 (TYPICAL), SEE GABLE DETAIL A/6.01
  - 4 WINDOW HEADER A1 (36")
  - 5 WINDOW HEADER A1 (80")
  - 6 WINDOW HEADER A1 (52")
  - 7 (2) 2020 FIXED WINDOWS WITH SOLARSCREEN BEHIND WINDOWS
  - 8 LOCATE SHED ROOF AT WINDOW HEADER HEIGHT
  - 9
  - 10
  - 11
  - 12
  - 13
  - 14
  - 15

**BRICK and STONE LINTEL SCHEDULE**

	SPAN	36" HIGH	48" HIGH	LINTEL SIZE	WINDOW ABOVE
BRICK	Up to 6'-0"	---	---	13 1/2 x 3 1/2 x 1/4	---
	Up to 8'-3"	---	---	15 x 3 1/2 x 3/16	---
	Up to 9'-3"	---	---	16 x 4 x 3/16	17 x 4 x 3/8
	Up to 16'-3"	17 x 4 x 3/8	18 x 4 x 1/2	18 x 4 x 1/2	**per Design
STONE	Up to 6'-0"	---	---	14 x 3 1/2 x 1/4	---
	Up to 8'-3"	---	---	15 x 3 1/2 x 3/16	---
	Up to 9'-3"	---	---	16 x 4 x 3/8	17 x 4 x 3/8
	Up to 16'-3"	---	18 x 4 x 1/2	**per Design	**per Design

All lintels: 4" Minimum bearing required each end  
\* Brick is based on 40psf and Stone is based on 60psf  
\*\* Any lintels not described by the above parameters shall be specifically designed.



**Drees Homes**  
900 EAST 96TH STREET, SUITE 100, INDIANAPOLIS IN 46240 PH:(317) 347-7300  
Copyright © 2010, (2012) The Drees Company. All Rights Reserved. No portion of this material may be reproduced in any form or by any means, including photocopying, without the express written permission of the Drees Company. The Drees Company will vigorously prosecute any unauthorized use of this material.

House: **BUCHANAN**  
Series: \_\_\_\_\_ Plan No.: \_\_\_\_\_

Std. Drawn By: BRYAN G.  
Std. Chk. By: ARC  
Std. Date: 10/24/14  
Date of Last Rev: 06/15/16 WJS

Sheet Description: **EROWATION ELEVATION "L"**  
SCALE: 1/8" = 1'-0"  
STD. FRAMEWRAP

Contract Drawn By: DWG. RY  
Phone #: \_\_\_\_\_  
Coordinator's Name: \_\_\_\_\_  
Coordinator's Phone #: \_\_\_\_\_  
Duchanan - IND.dwg Sep 26, 2018 - 10:44am

Original Site Specific Dwg. & Effective Change Order Date:  
**CT\_DT**

Subdivision:	SUB_NM	Sheet No.
Job #:	JOB_NM	<b>6.01</b>
Customer Name:	CUS_NM	
Job Address:	JOB_AD	



**TYPICAL TRIM:**

6" FASCIA  
(ALL SIDES)

8" FRIEZE  
(FRONT ONLY, UNLESS OTHERWISE NOTED)

**General Notes**

- REFER TO SHEET 08.1 FOR GENERAL NOTES.
- ROOFING PER SPECIFICATIONS.

**Key Notes**

- 1
- 2
- 3 --
- 4 --
- 5 --
- 6 --
- 7 --
- 8 --
- 9 --
- 10 --

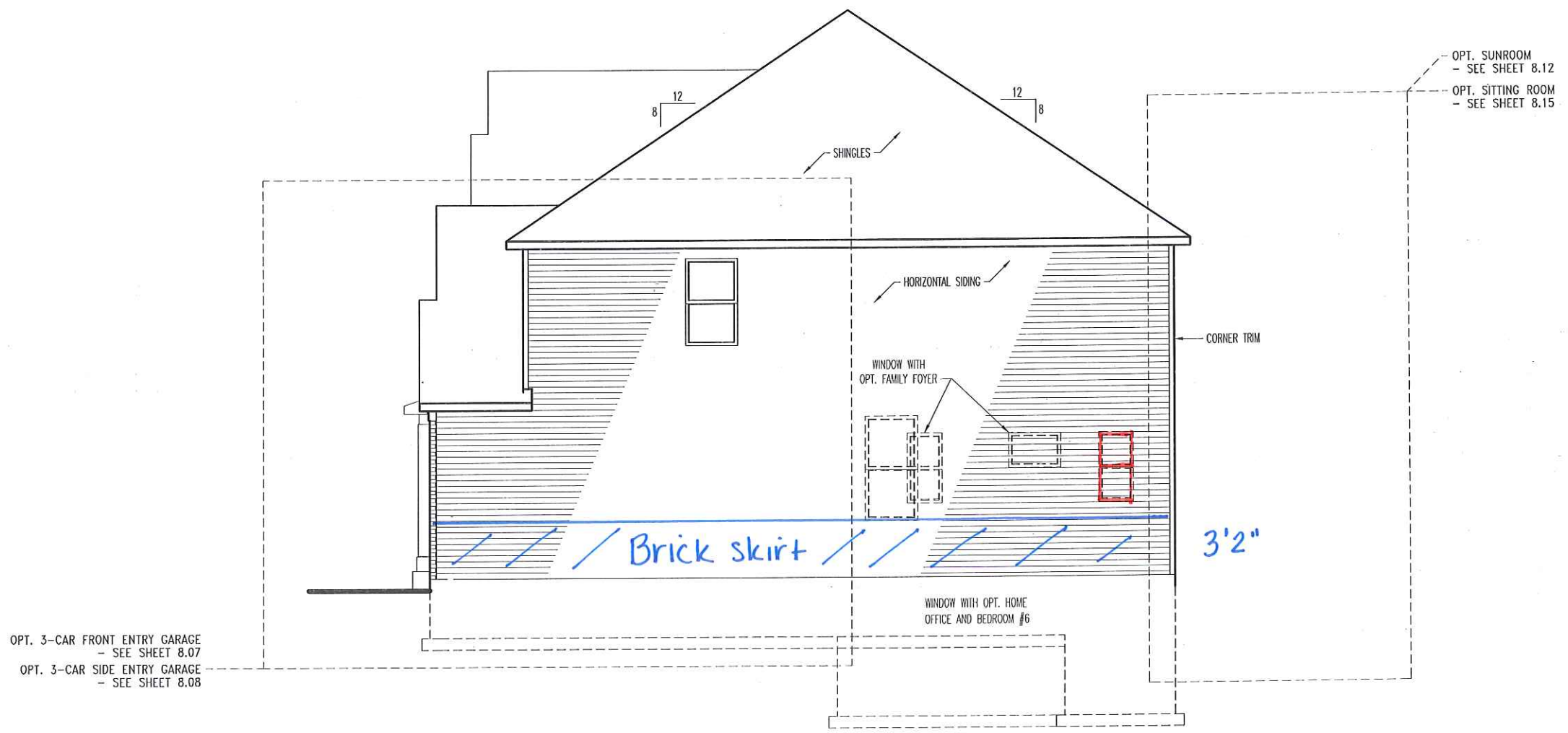

OPT. 3-CAR FRONT ENTRY GARAGE  
- SEE SHEET 8.07  
OPT. 3-CAR SIDE ENTRY GARAGE  
- SEE SHEET 8.08

OPT. SUNROOM  
- SEE SHEET 8.12  
OPT. SITTING ROOM  
- SEE SHEET 8.15



**Drees Homes**  
900 EAST 96TH STREET, SUITE 100, INDIANAPOLIS IN 46240 PH:(317) 347-7300  
Copyright © 2010, (2012) The Drees Company. All Rights Reserved. No portion of this material may be reproduced in any form or by any means, including photocopying, without the express written permission of the Drees Company. The Drees Company will vigorously prosecute any unauthorized use of this material.

House: **BUCHANAN**  
Std. Drawn By: BRYAN G.  
Std. Chk. By: ARC  
Std. Date: 10/24/14  
Date of Last Rev: REV\_DT

Sheet Description: **SCALE: 1/8" = 1'-0"**  
**GARAGE SIDE ELEVATION**  
**ELEVATION "F"**  
**STD. FRAMEWRAP**

Contract Drawn By: DWG\_BY  
Phone #: DWG\_PH  
Coordinator's Name: COORD\_NM  
Coordinator's Phone #: COORD\_PH  
Buchanan - IN0.dwg Sep 26, 2018 - 11:00am

Original Site Specific Dwg. & Effective Change Order Date:  
**CT\_DT**

Subdivision:	SUB_NM	Sheet No.
Job #:	JOB_NM	<b>6.02</b>
Customer Name:	CUS_NM	
Job Address:	JOB_AD	

<b>TYPICAL TRIM:</b>
6" FASCIA (ALL SIDES)
8" FRIEZE (FRONT ONLY, UNLESS OTHERWISE NOTED)

**General Notes**

- REFER TO SHEET 08.1 FOR GENERAL NOTES.
- ROOFING PER SPECIFICATIONS.

**Key Notes**

1	--
2	--
3	--
4	--
5	--
6	--
7	--
8	--
9	--
10	--

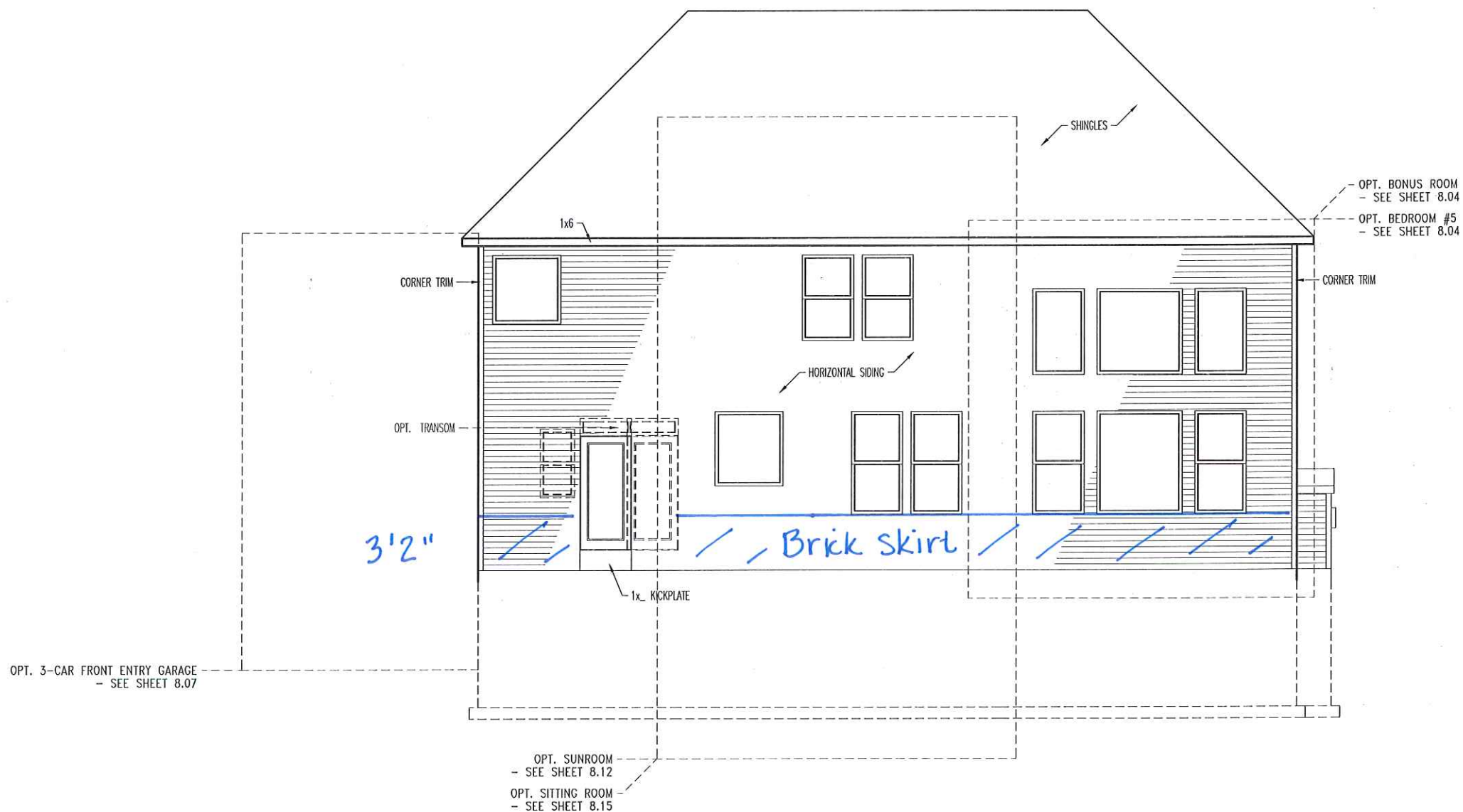

**Drees Homes**  
 900 EAST 96TH STREET, SUITE 100, INDIANAPOLIS IN 46240 PH:(317) 347-7300  
 Copyright © 2010, (2012) The Drees Company. All Rights Reserved. No portion of this material may be reproduced in any form or by any means, including photocopying, without the express written permission of the Drees Company. The Drees Company will vigorously prosecute any unauthorized use of this material.

House: **BUCHANAN**  
 Std. Drawn By: BRYAN G.  
 Std. Chk. By: ARC  
 Std. Date: 10/24/14  
 Date of Last Rev: 06/15/16 WJS

Sheet Description: **REAR ELEVATION "F" STD. FRAMEWRAP**  
 SCALE: 1/8" = 1'-0"

Contract Drawn By: DWG\_BY  
 Phone #: DWG\_PH  
 Coordinator's Name: COORD\_NM  
 Coordinator's Phone #: COORD\_PH

Original Site Specific Dwg. & Effective Change Order Date:  
**CT\_DT**

Subdivision:	SUB_NM	Sheet No.
Job #:	JOB_NM	<b>6.03</b>
Customer Name:	CUS_NM	
Job Address:	JOB_AD	



<b>TYPICAL TRIM:</b>
6" FASCIA (ALL SIDES)
8" FRIEZE (FRONT ONLY, UNLESS OTHERWISE NOTED)

**General Notes**

- REFER TO SHEET 04.1 FOR GENERAL NOTES.
- ROOFING PER SPECIFICATIONS.

**Key Notes**

1	
2	
3	--
4	--
5	--
6	--
7	--
8	--
9	--
10	--

OPT. SUNROOM  
- SEE SHEET 8.12  
OPT. SITTING ROOM  
- SEE SHEET 8.15

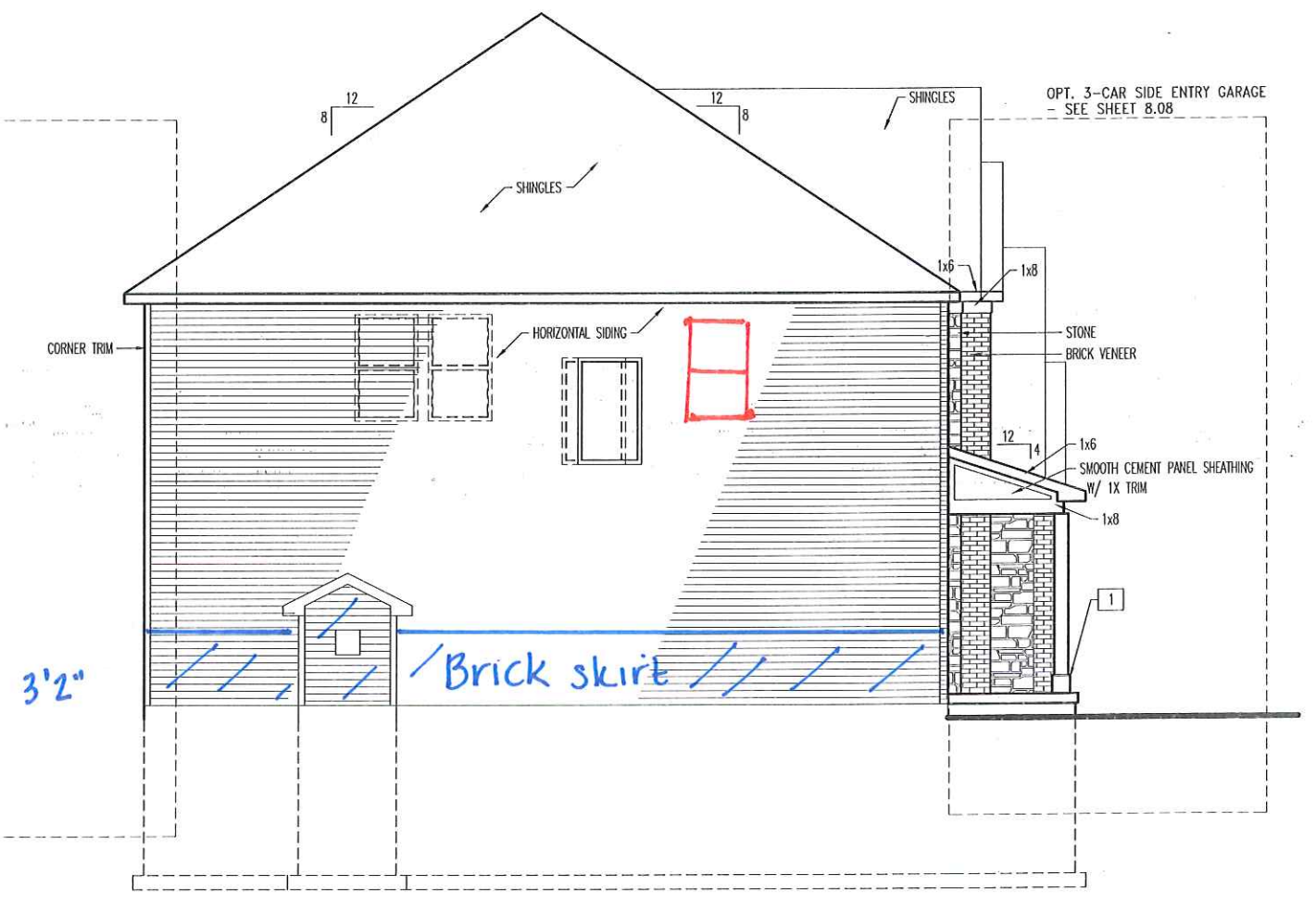

OPT. 3-CAR SIDE ENTRY GARAGE  
- SEE SHEET 8.08



**Drees Homes**  
900 EAST 96TH STREET, SUITE 100, INDIANAPOLIS IN 46240 PH.(317) 347-7300  
Copyright © 2010, (2012) The Drees Company. All Rights Reserved. No portion of this material may be reproduced in any form or by any means, including photocopying, without the express written permission of the Drees Company. The Drees Company will vigorously prosecute any unauthorized use of this material.

House: **BUCHANAN**  
Series: \_\_\_\_\_ Plan No.: \_\_\_\_\_

Std. Drawn By: BRYAN G.  
Std. Chk. By: ARC  
Std. Date: 10/24/14  
Date of Last Rev: 06/15/16 WJS

Sheet Description: **SIDE ELEVATION "F" STD. FRAMEWRAP**

SCALE: 1/8" = 1'-0"

Contract Drawn By: \_\_\_\_\_ DWG BY  
Phone #: \_\_\_\_\_ DWG PH  
Coordinator's Name: \_\_\_\_\_ COORD NM  
Coordinator's Phone #: \_\_\_\_\_ COORD PH  
Buchanan - RND.dwg Jan 18, 2019 - 8:47am

Original Site Specific Dwg. & Effective Change Order Date: \_\_\_\_\_

CT\_DT

Subdivision:	SUB_NM	Sheet No.
Job #:	JOB_NM	6.04
Customer Name:	CUS_NM	
Job Address:	JOB_AD	

**General Notes**

- REFER TO SHEET 0N.1 FOR GENERAL NOTES.
- ALL FIRST FLOOR WALLS TO BE 9" ABOVE SUBFLOOR UNLESS OTHERWISE NOTED.
- FRAME FIRST FLOOR WINDOWS @ 1"0-1/4" BELOW TOP PLATE, UNLESS OTHERWISE NOTED.
- ALL DROPPED INTERIOR HEADERS TO BE DROPPED 1'-0" FROM CEILING UNLESS OTHERWISE NOTED.

**Key Notes**

- 1 FALSE HEADER
- 2 PRE-FABRICATED FIREPLACE INSERT
- 3 SLOPED WALL WITH STAIR STRINGER
- 4 SECOND FLOOR LINE ABOVE
- 5 TOP OF OPENING @ 6"6" A.F.F.
- 6 BALLOON FRAME WALL W/ (2)2x6's @ 12" O.C.
- 7 RE: DETAIL B/7.02 FOR SECOND FLOOR STAIR FRAMING DETAILS
- 8 RE: DETAIL A/7.02 FOR BASEMENT STAIR FRAMING DETAILS
- 9 22-1/2"x32" ATTIC ACCESS
- 10 REFER TO SELECTION SHEETS FOR FLOORING MATERIAL PRIOR TO CONSTRUCTING STAIRS TO DETERMINE RISER HEIGHTS.
- 11 CARPENTER TO DROP ELECTRICAL WIRE THROUGH PORCH CEILING FOR LIGHTS
- 12 PAD OUT WALL FOR HVAC
- 13 --
- 14 FRAME GARAGE WALLS AT 10'3-1/8" HIGH
- 15 8"x8" BOX COLUMN RE: DETAIL X/X.XX FOR FRAMING
- 16 --
- 17 --
- 18 --
- 19 --
- 20 --

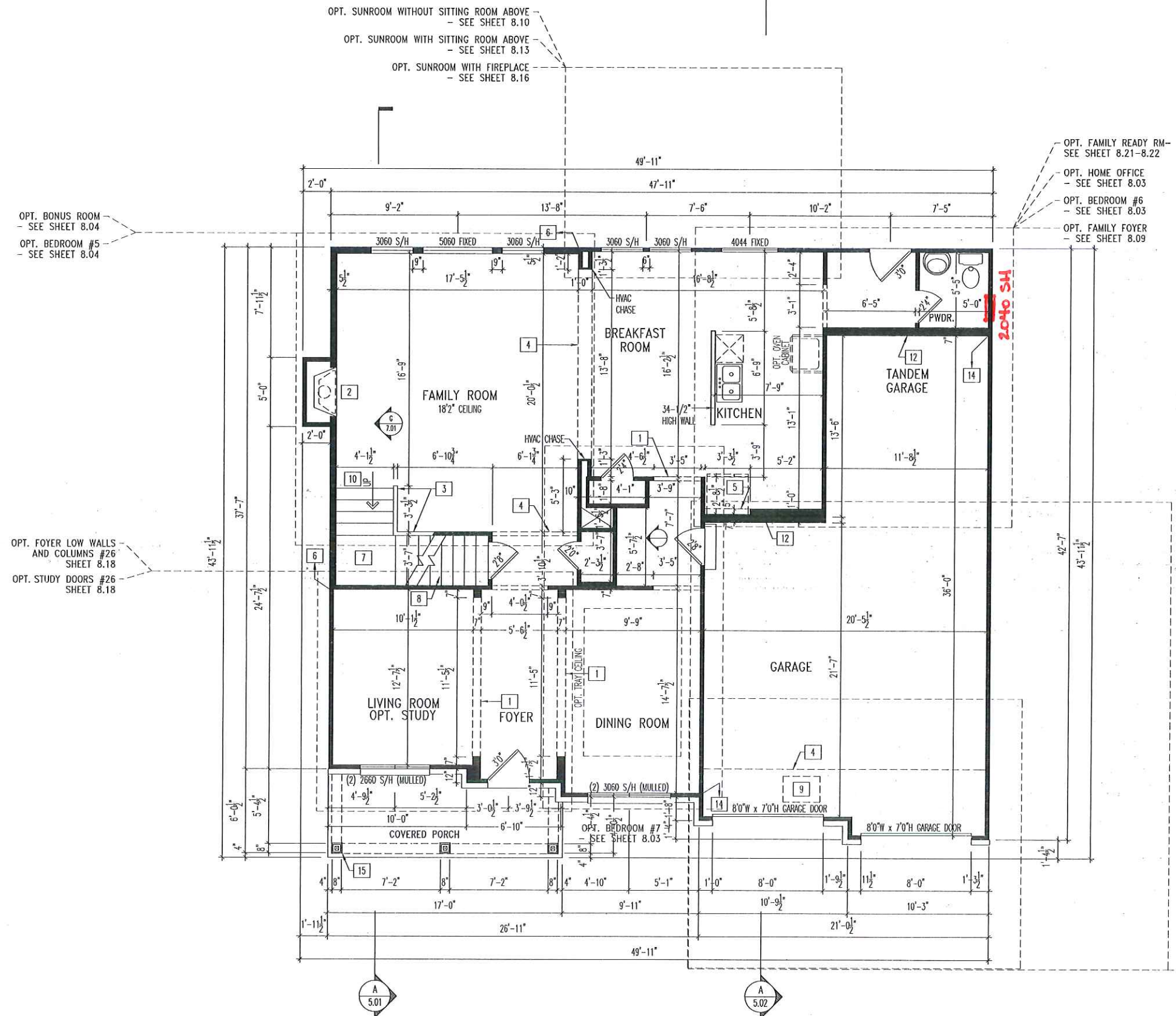

**Drees Homes**  
 900 EAST 96TH STREET, SUITE 100, INDIANAPOLIS IN 46240 PH:(317) 347-7300  
 Copyright © 2010, (2012) The Drees Company. All Rights Reserved. No portion of this material may be reproduced in any form or by any means, including photocopying, without the express written permission of the Drees Company. The Drees Company will vigorously prosecute any unauthorized use of this material.

House: **BUCHANAN**  
 Series: \_\_\_\_\_ Plan No.: \_\_\_\_\_

Std. Drawn By: BRYAN G.  
 Std. Chk. By: ARC  
 Std. Date: 10/24/14  
 Date of Last Rev: 06/15/16 WJS

Sheet Description: **FIRST FLOOR FRAMING PLAN ELEVATION "F" STD. FRAMEWRAP**

SCALE: 1/8" = 1'-0"

Contract Drawn By: \_\_\_\_\_ DWG BY: \_\_\_\_\_  
 Phone #: \_\_\_\_\_ DWG PH: \_\_\_\_\_  
 Coordinator's Name: \_\_\_\_\_ COORD NM: \_\_\_\_\_  
 Coordinator's Phone #: \_\_\_\_\_ COORD PH: \_\_\_\_\_  
 Buchanan - IND.dwg Jun 18, 2019 - 8:46am

Original Site Specific Dwg. & Effective Change Order Date: \_\_\_\_\_

CT\_DT

Subdivision:	SUB_NM	Sheet No.
Job #:	JOB_NM	<b>2.01</b>
Customer Name:	CUS_NM	<b>FRAMING</b>
Job Address:	JOB_AD	



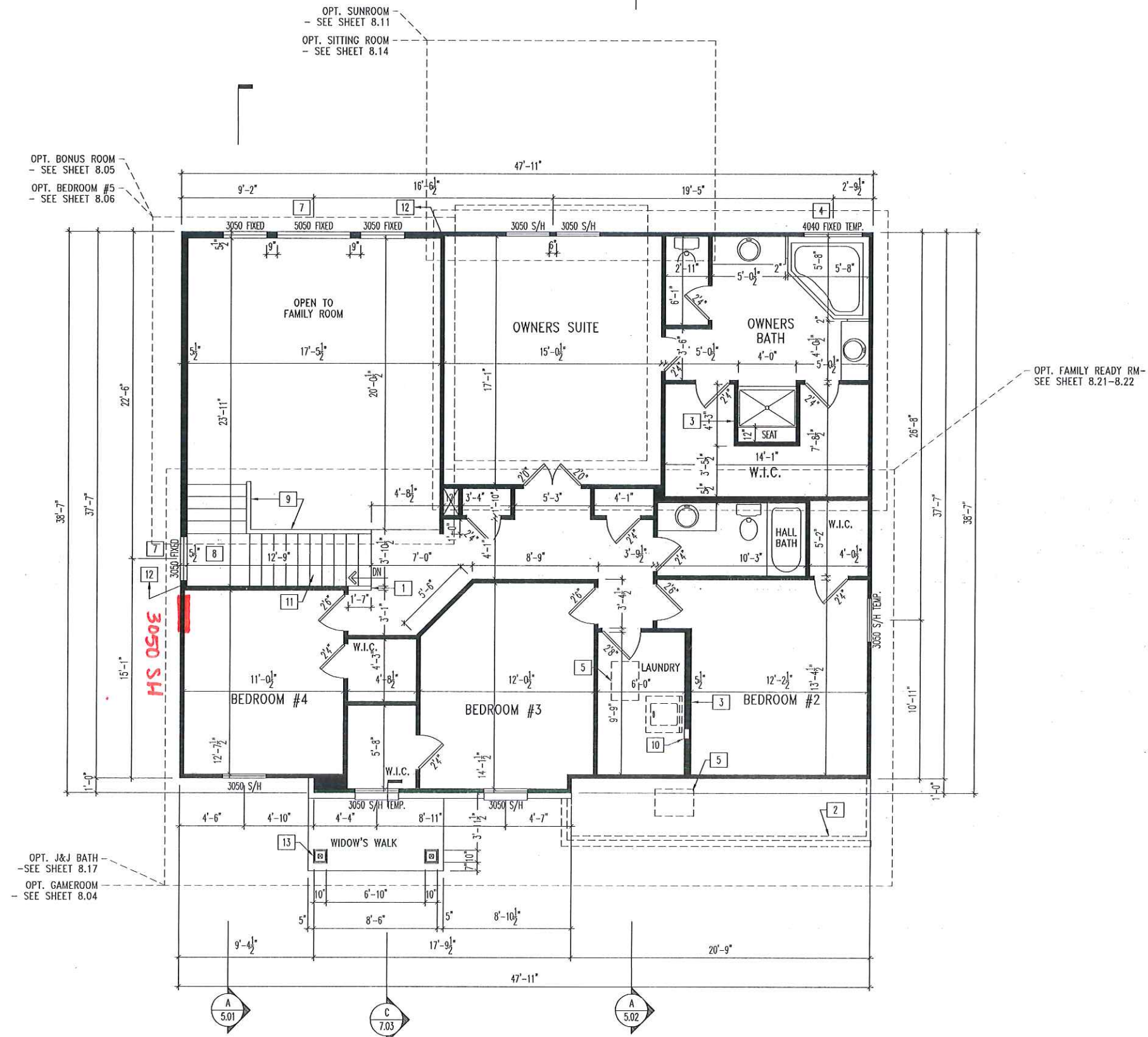

**General Notes**

- REFER TO SHEET ON.1 FOR GENERAL NOTES.
- ALL SECOND FLOOR WALLS TO BE 8"1" ABOVE SUBFLOOR UNLESS OTHERWISE NOTED.
- FRAME SECOND FLOOR WINDOWS @ 1"0-1/4" BELOW TOP PLATE, UNLESS OTHERWISE NOTED.
- ALL DROPPED INTERIOR HEADERS TO BE DROPPED 1'-0" FROM CEILING UNLESS OTHERWISE NOTED.

- Key Notes**
- 1 42" HIGH HALF WALL WITH WOOD CAP
  - 2 OUTLINE OF GARAGE OR FIRST FLOOR WALL BELOW
  - 3 DO NOT LOCATE TRUSS ABOVE PLUMBING WALL
  - 4 BOTTOM OF WINDOW @ 36-3/4" A.F.F.
  - 5 22-1/2"x32" ATTIC ACCESS
  - 6 --
  - 7 TOP OF WINDOW @ 3'0-1/4" BELOW TOP PLATE
  - 8 RE: DETAIL B/7.02 FOR STAIR FRAMING DETAILS
  - 9 SLOPE WALL WITH STAIR STRINGER
  - 10 TAP AND DRAIN FOR WASHER
  - 11 REFER TO SELECTION SHEETS FOR FLOORING MATERIAL PRIOR TO CONSTRUCTING STAIRS TO DETERMINE RISER HEIGHTS.
  - 12 BALLOON FRAME WALL W/ (2)2x6's @ 12" O.C.
  - 13 36" HIGH 10"x10" BOX COLUMN RE: DETAIL C/7.03 FOR FRAMING DETAILS
  - 14 --
  - 15 --
  - 16 --
  - 17 --
  - 18 --
  - 19 --
  - 20 --



**Drees Homes**  
 900 EAST 96TH STREET, SUITE 100, INDIANAPOLIS IN 46240 PH:(317) 347-7300  
 Copyright © 2010, (2012) The Drees Company. All Rights Reserved. No portion of this material may be reproduced in any form or by any means, including photocopying, without the express written permission of the Drees Company. The Drees Company will vigorously prosecute any unauthorized use of this material.

House: **BUCHANAN**  
 Series: Plan No.:

Std. Drawn By: BRYAN G. Sheet Description: **SECOND FLOOR FRAMING PLAN ELEVATION "A" STD. FRAMEWRAP**  
 Std. Chk. By: ARC  
 Std. Date: 10/24/14  
 Date of Last Rev: 06/15/16 WJS  
 SCALE: 1/8" = 1'-0"

Contract Drawn By: DWG BY  
 Phone #: DWG PH  
 Coordinator's Name: COORD NM  
 Coordinator's Phone #: COORD PH

Original Site Specific Dwg. & Effective Change Order Date:  
 CT\_DT

Subdivision:	SUB_NM	Sheet No.
Job #:	JOB_NM	2.02 FRAMING
Customer Name:	CUS_NM	
Job Address:	JOB_AD	