

SITE PLAN

PART OF THE NORTHEAST QUARTER OF SECTION 12 TOWNSHIP 18 NORTH,
RANGE 4 EAST, NOBLESVILLE TOWNSHIP, HAMILTON COUNTY, INDIANA

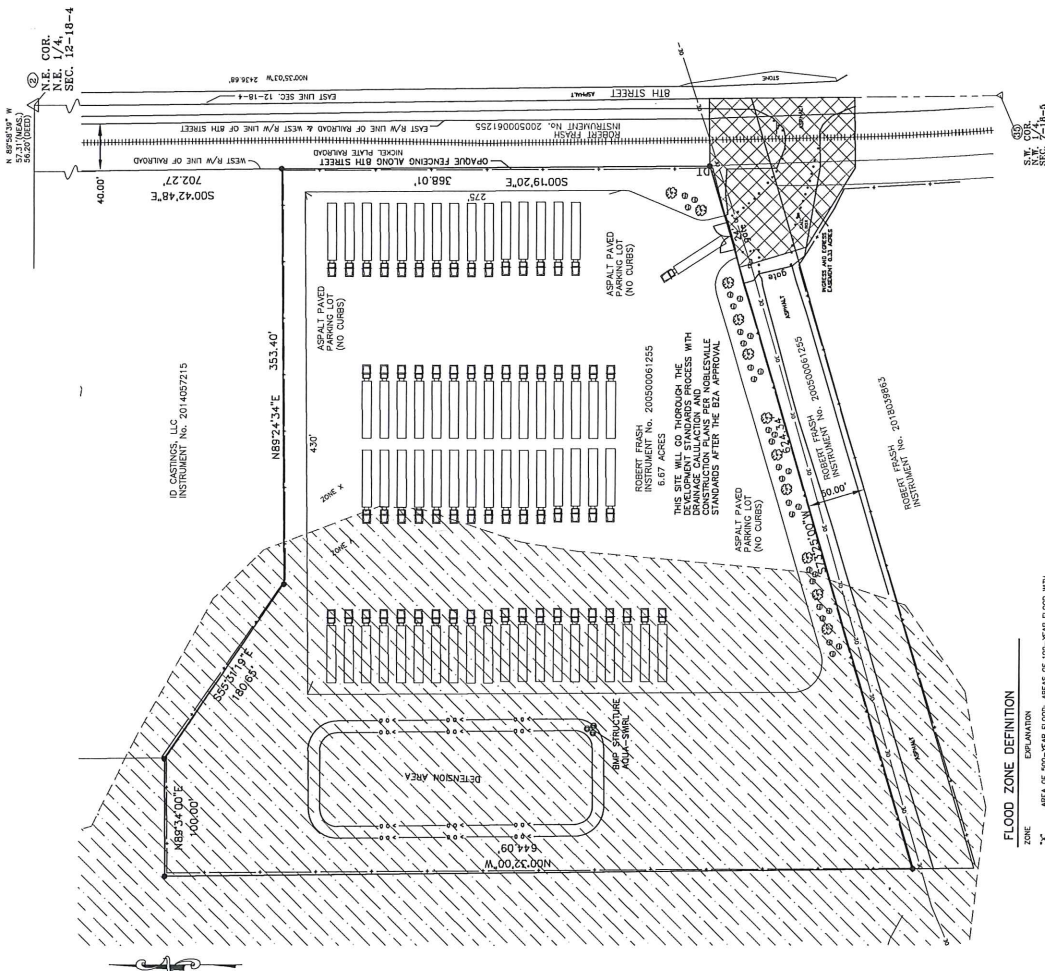

LAND DESCRIPTION
DESCRIPTION OF REAL ESTATE:
PART OF THE NORTHEAST QUARTER OF SECTION 12, TOWNSHIP 18 NORTH,
RANGE 4 EAST IN HAMILTON COUNTY, INDIANA BEING DESCRIBED AS
FOLLOWS:
THOSE CONTAINING ON SAID WEST RIGHT OF WAY ONE SOUTH 00 DEGREES
19 MINUTES 20 SECONDS EAST 280.07 FEET TO A 5/8\"/>

LAND DESCRIPTION
DESCRIPTION OF REAL ESTATE, INGRESS AND EGRESS EASIMENT
PART OF THE NORTHEAST QUARTER OF SECTION 12, TOWNSHIP 18 NORTH,
RANGE 4 EAST IN HAMILTON COUNTY, INDIANA BEING DESCRIBED AS
FOLLOWS:
COMMENCING AT THE "T" POST AT THE NORTHEAST CORNER OF THE
NORTHEAST QUARTER OF SECTION 12, TOWNSHIP 18 NORTH, RANGE 4 EAST;
DEGREES 34 MINUTES 03 SECONDS EAST 1070.88 FEET TO THE POINT OF
BEGINNING OF THIS DESCRIPTION:
THENCE SOUTH 89 DEGREES 15 MINUTES 03
SECONDS EAST 125.00 FEET; THENCE SOUTH 89 DEGREES 15 MINUTES 03
SECONDS WEST 29.97 FEET; THENCE NORTH 89 DEGREES 15 MINUTES 03
SECONDS WEST 60.00 FEET; THENCE NORTH 79 DEGREES 25 MINUTES 00
SECONDS EAST 323.90 FEET TO THE POINT OF BEGINNING, CONTAINING 0.33
ACRE, MORE OR LESS.

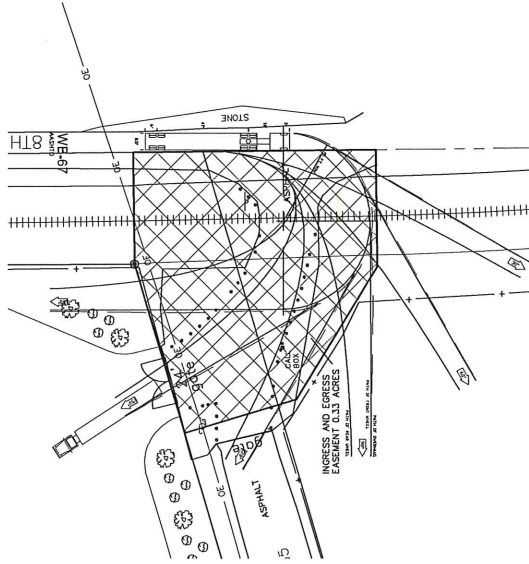
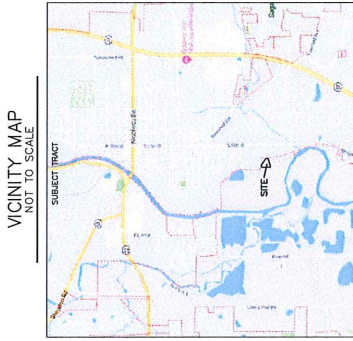

FLOOD ZONE DEFINITION
EXPLANATION
X AREAS OF 500-SQ-FOOT FLOOD AREAS OF THIS MAP 0.500 SQ. FT. OR MORE WITH DRAINAGE AREA LESS THAN 100 ACRES.
X AREAS DETERMINED TO BE OUTSIDE 100-YEAR FLOODPLAIN.
THE SUBJECT PROPERTY IS PARTIALLY LOCATED IN A SPECIAL FLOOD HAZARD AREA INSURANCE PROGRAM AS PART CALLED INTERPRETATION OF FLOOD HAZARD MAP APPROXIMATELY 100-YEAR FLOOD MAP DATED 11-17-2010.

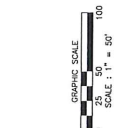

REV.	DATE	BY	DESCRIPTION

REVISIONS
 DATE: 11/17/2010
 LSE: 0000000003
 MILLER SURVEYING INC.
 948 CORNER STREET
 PH. # (317) 772-2644 FAX 772-2684
 LOCATION: PART NORTHEAST QUARTER SECTION 12, TOWNSHIP 18 NORTH, RANGE 4 EAST, HAMILTON COUNTY, INDIANA
 SCALE: 1" = 50'
 FIELD BOOK: DC
 DATE: 4-15-19
 PAGE: DC
 SHEET NO.: 1
 TOTAL SHEETS: 1
 DESCRIPTION: SITE PLAN
 PROJECT NO.: B38224
 DRAWN BY: KNA
 CHECKED BY: KNA
 FIELD BOOK: DC
 DATE: 4-15-19
 PAGE: DC
 SHEET NO.: 1
 TOTAL SHEETS: 1

