

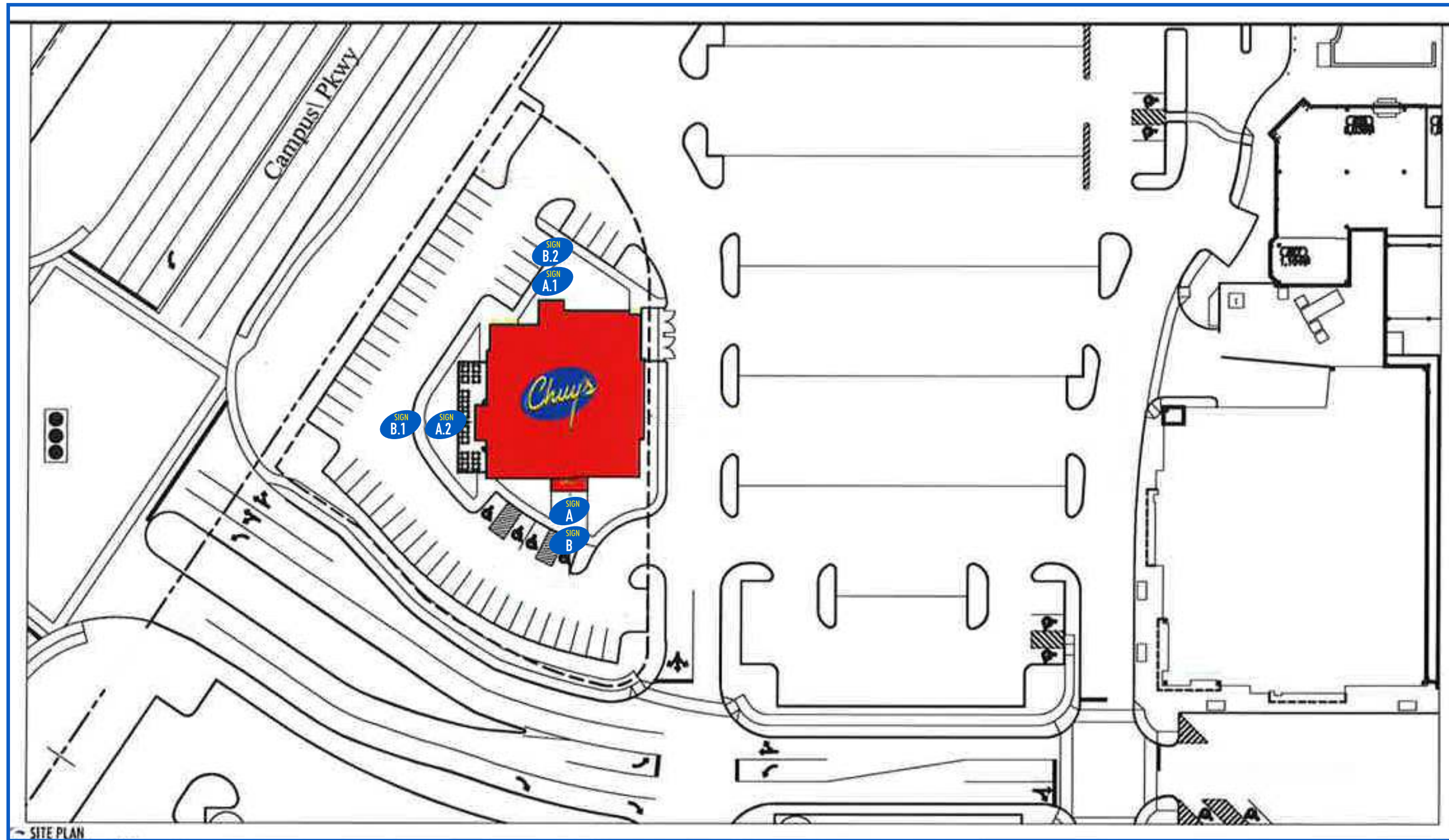

CHUY'S
13901 TOWN CENTER BLVD • NOBLESVILLE, IN 46060

BUILDING SIGN PACKAGE





SITE PLAN



20702 TOWNSEN BLVD. EAST, • HUMBLE, TEXAS 77338 • 281-812-2100
www.HumbleSignCo.Com

CUSTOMER	CHUY'S
ADDRESS	13901 TOWN CENTER BLVD
CITY/ STATE	NOBELSVILLE, IN 46060
DATE	3.10.21

QUOTE NUMBER	QT 28463
CONTACT	SCOT AUBUCHON
DESIGNER	JAVIER GARZA
SALES REP	COLLIN CANTRELL

REVISIONS	
R7	11.3.21 - ADDED REMOVAL ELEVATIONS - JG
R8	11.5.21 - ADDED "TEX MEX" TO WEST ELEVATION - JG
R9	2.25.22 - SURVEY DIMS/UPDATED SIGN LAYOUTS - JG

R10	5.13.22 - LTR SPEC CHANGES, REMOVED SWIRLS - JG
R11	8.24.22 - PLANNING DEPARTMENT CHANGES - JG
R12	9.27.22 - CHANGED TO FACE LIT LETTERS - JG

NEW CONSTRUCTION PAGE 2

© SPECIFICATIONS
THIS SIGN IS INTENDED TO BE INSTALLED IN ACCORDANCE WITH THE REQUIREMENTS OF ARTICLE 600 OF THE NATIONAL ELECTRICAL CODE AND/OR OTHER APPLICABLE LOCAL CODES. THIS INCLUDES PROPER GROUNDING AND BONDING OF THE SIGN.
PRIMARY ELECTRICAL
UNLESS OTHERWISE SPECIFIED, ELECTRICAL SIGNS WILL BE MANUFACTURED WITH 120 V. A.C. PRIMARY ELECTRICAL SERVICE. FINAL CONNECTION THEREOF IS THE RESPONSIBILITY OF THE CLIENT.

REMOVE & DISPOSE OF EXISTING "CHUY'S" SIGN, CAULK ALL PENETRATIONS.



EXISTING WEST ELEVATION



SCALE: NTS



20702 TOWNSEN BLVD. EAST, • HUMBLE, TEXAS 77338 • 281-812-2100
www.HumbleSignCo.Com

CUSTOMER	CHUY'S
ADDRESS	13901 TOWN CENTER BLVD
CITY/ STATE	NOBELSVILLE, IN 46060
DATE	3.10.21

QUOTE NUMBER	QT 28463
CONTACT	SCOT AUBUCHON
DESIGNER	JAVIER GARZA
SALES REP	COLLIN CANTRELL

REVISIONS
R7 11.3.21 - ADDED REMOVAL ELEVATIONS - JG
R8 11.5.21 - ADDED "TEX MEX" TO WEST ELEVATION - JG
R9 2.25.22 - SURVEY DIMS/UPDATED SIGN LAYOUTS - JG

R10 5.13.22 - LTR SPEC CHANGES, REMOVED SWIRLS - JG
R11 8.24.22 - PLANNING DEPARTMENT CHANGES - JG
R12 9.27.22 - CHANGED TO FACE LIT LETTERS - JG

NEW CONSTRUCTION **PAGE 3**

Ⓞ SPECIFICATIONS
THIS SIGN IS INTENDED TO BE INSTALLED IN ACCORDANCE WITH THE REQUIREMENTS OF ARTICLE 600 OF THE NATIONAL ELECTRICAL CODE AND/OR OTHER APPLICABLE LOCAL CODES. THIS INCLUDES PROPER GROUNDING AND BONDING OF THE SIGN.

PRIMARY ELECTRICAL
UNLESS OTHERWISE SPECIFIED, ELECTRICAL SIGNS WILL BE MANUFACTURED WITH 120 V. A.C. PRIMARY ELECTRICAL SERVICE. FINAL CONNECTION THEREOF IS THE RESPONSIBILITY OF THE CLIENT.

WEST ELEVATION - NEW SIGNS AND LIGHTING



SCALE: 1/8" = 1'-0"



20702 TOWNSEN BLVD. EAST, • HUMBLE, TEXAS 77338 • 281-812-2100
www.HumbleSignCo.Com

CUSTOMER	CHUY'S
ADDRESS	13901 TOWN CENTER BLVD
CITY/ STATE	NOBELSVILLE, IN 46060
DATE	3.10.21

QUOTE NUMBER	QT 28463
CONTACT	SCOT AUBUCHON
DESIGNER	JAVIER GARZA
SALES REP	COLLIN CANTRELL

REVISIONS	
R7	11.3.21 - ADDED REMOVAL ELEVATIONS - JG
R8	11.5.21 - ADDED "TEX MEX" TO WEST ELEVATION - JG
R9	2.25.22 - SURVEY DIMS/UPDATED SIGN LAYOUTS - JG

R10	5.13.22 - LTR SPEC CHANGES, REMOVED SWIRLS - JG
R11	8.24.22 - PLANNING DEPARTMENT CHANGES - JG
R12	9.27.22 - CHANGED TO FACE LIT LETTERS - JG

NEW CONSTRUCTION PAGE 4

Ⓞ SPECIFICATIONS
THIS SIGN IS INTENDED TO BE INSTALLED IN ACCORDANCE WITH THE REQUIREMENTS OF ARTICLE 600 OF THE NATIONAL ELECTRICAL CODE AND/OR OTHER APPLICABLE LOCAL CODES. THIS INCLUDES PROPER GROUNDING AND BONDING OF THE SIGN.
PRIMARY ELECTRICAL
UNLESS OTHERWISE SPECIFIED, ELECTRICAL SIGNS WILL BE MANUFACTURED WITH 120 V. A.C. PRIMARY ELECTRICAL SERVICE. FINAL CONNECTION THEREOF IS THE RESPONSIBILITY OF THE CLIENT.

EXISTING SIGN REMOVAL - WEST ELEVATION

REMOVE & DISPOSE OF EXISTING "CHUY'S" SIGN, CAULK ALL PENETRATIONS.



EXISTING NORTH ELEVATION



SCALE: NTS



20702 TOWNSEN BLVD. EAST, • HUMBLE, TEXAS 77338 • 281-812-2100
www.HumbleSignCo.Com

CUSTOMER	CHUY'S
ADDRESS	13901 TOWN CENTER BLVD
CITY/ STATE	NOBELSVILLE, IN 46060
DATE	3.10.21

QUOTE NUMBER	QT 28463
CONTACT	SCOT AUBUCHON
DESIGNER	JAVIER GARZA
SALES REP	COLLIN CANTRELL

REVISIONS
R7 11.3.21 - ADDED REMOVAL ELEVATIONS - JG
R8 11.5.21 - ADDED "TEX MEX" TO WEST ELEVATION - JG
R9 2.25.22 - SURVEY DIMS/UPDATED SIGN LAYOUTS - JG

R10 5.13.22 - LTR SPEC CHANGES, REMOVED SWIRLS - JG
R11 8.24.22 - PLANNING DEPARTMENT CHANGES - JG
R12 9.27.22 - CHANGED TO FACE LIT LETTERS - JG

NEW CONSTRUCTION PAGE 5

Ⓢ SPECIFICATIONS
THIS SIGN IS INTENDED TO BE INSTALLED IN ACCORDANCE WITH THE REQUIREMENTS OF ARTICLE 600 OF THE NATIONAL ELECTRICAL CODE AND/OR OTHER APPLICABLE LOCAL CODES. THIS INCLUDES PROPER GROUNDING AND BONDING OF THE SIGN.

PRIMARY ELECTRICAL
UNLESS OTHERWISE SPECIFIED, ELECTRICAL SIGNS WILL BE MANUFACTURED WITH 120 V. A.C. PRIMARY ELECTRICAL SERVICE. FINAL CONNECTION THEREOF IS THE RESPONSIBILITY OF THE CLIENT.

NORTH ELEVATION - NEW SIGNS AND LIGHTING

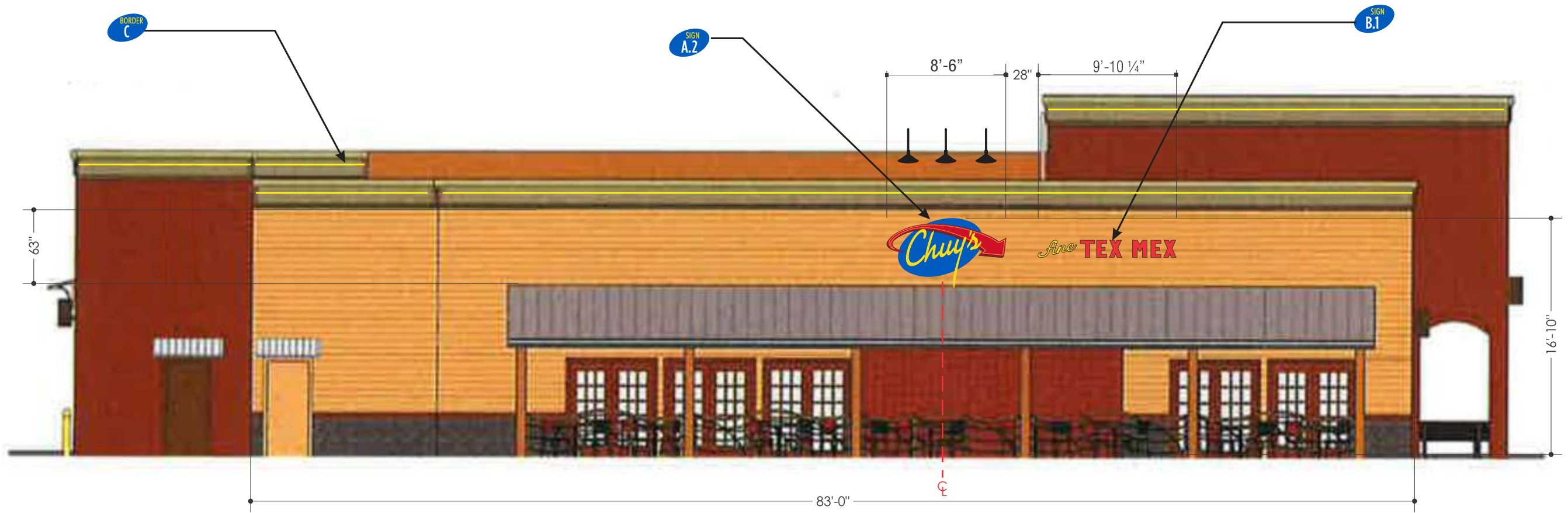

WEST ELEVATION
SCALE: 1/8" = 1'-0"



20702 TOWNSEN BLVD. EAST, • HUMBLE, TEXAS 77338 • 281-812-2100
www.HumbleSignCo.Com

CUSTOMER	CHUY'S
ADDRESS	13901 TOWN CENTER BLVD
CITY/ STATE	NOBELSVILLE, IN 46060
DATE	3.10.21

QUOTE NUMBER	QT 28463
CONTACT	SCOT AUBUCHON
DESIGNER	JAVIER GARZA
SALES REP	COLLIN CANTRELL

REVISIONS	
R7	11.3.21 - ADDED REMOVAL ELEVATIONS - JG
R8	11.5.21 - ADDED "TEX MEX" TO WEST ELEVATION - JG
R9	2.25.22 - SURVEY DIMS/UPDATED SIGN LAYOUTS - JG

R10	5.13.22 - LTR SPEC CHANGES, REMOVED SWIRLS - JG
R11	8.24.22 - PLANNING DEPARTMENT CHANGES - JG
R12	9.27.22 - CHANGED TO FACE LIT LETTERS - JG

NEW CONSTRUCTION PAGE 6

Ⓢ SPECIFICATIONS
THIS SIGN IS INTENDED TO BE INSTALLED IN ACCORDANCE WITH THE REQUIREMENTS OF ARTICLE 600 OF THE NATIONAL ELECTRICAL CODE AND/OR OTHER APPLICABLE LOCAL CODES. THIS INCLUDES PROPER GROUNDING AND BONDING OF THE SIGN.
PRIMARY ELECTRICAL
UNLESS OTHERWISE SPECIFIED, ELECTRICAL SIGNS WILL BE MANUFACTURED WITH 120 V. A.C. PRIMARY ELECTRICAL SERVICE. FINAL CONNECTION THEREOF IS THE RESPONSIBILITY OF THE CLIENT.

EAST ELEVATION - NO REMOVAL

NO REMOVAL - FISH MURAL TO REMAIN AS IS



EXISTING SOUTH ELEVATION



~~EAST ELEVATION~~
SCALE: NTS



20702 TOWNSEN BLVD. EAST, • HUMBLE, TEXAS 77338 • 281-812-2100
www.HumbleSignCo.Com

CUSTOMER CHUY'S

ADDRESS 13901 TOWN CENTER BLVD

CITY/ STATE NOBELSVILLE, IN 46060

DATE 3.10.21

QUOTE NUMBER QT 28463

CONTACT SCOT AUBUCHON

DESIGNER JAVIER GARZA

SALES REP COLLIN CANTRELL

REVISIONS

R7 11.3.21 - ADDED REMOVAL ELEVATIONS - JG

R8 11.5.21 - ADDED "TEX MEX" TO WEST ELEVATION - JG

R9 2.25.22 - SURVEY DIMS/UPDATED SIGN LAYOUTS - JG

R10 5.13.22 - LTR SPEC CHANGES, REMOVED SWIRLS - JG

R11 8.24.22 - PLANNING DEPARTMENT CHANGES - JG

R12 9.27.22 - CHANGED TO FACE LIT LETTERS - JG

NEW CONSTRUCTION **PAGE 7**

Ⓢ SPECIFICATIONS
THIS SIGN IS INTENDED TO BE INSTALLED IN ACCORDANCE WITH THE REQUIREMENTS OF ARTICLE 600 OF THE NATIONAL ELECTRICAL CODE AND/OR OTHER APPLICABLE LOCAL CODES. THIS INCLUDES PROPER GROUNDING AND BONDING OF THE SIGN.

PRIMARY ELECTRICAL
UNLESS OTHERWISE SPECIFIED, ELECTRICAL SIGNS WILL BE MANUFACTURED WITH 120 V. A.C. PRIMARY ELECTRICAL SERVICE. FINAL CONNECTION THEREOF IS THE RESPONSIBILITY OF THE CLIENT.

SOUTH ELEVATION - NEW LIGHTING ONLY



SCALE: 1/8" = 1'-0"



20702 TOWNSEN BLVD. EAST, • HUMBLE, TEXAS 77338 • 281-812-2100
www.HumbleSignCo.Com

CUSTOMER	CHUY'S
ADDRESS	13901 TOWN CENTER BLVD
CITY/ STATE	NOBELSVILLE, IN 46060
DATE	3.10.21

QUOTE NUMBER	QT 28463
CONTACT	SCOT AUBUCHON
DESIGNER	JAVIER GARZA
SALES REP	COLLIN CANTRELL

REVISIONS	
R7	11.3.21 - ADDED REMOVAL ELEVATIONS - JG
R8	11.5.21 - ADDED "TEX MEX" TO WEST ELEVATION - JG
R9	2.25.22 - SURVEY DIMS/UPDATED SIGN LAYOUTS - JG

R10	5.13.22 - LTR SPEC CHANGES, REMOVED SWIRLS - JG
R11	8.24.22 - PLANNING DEPARTMENT CHANGES - JG
R12	9.27.22 - CHANGED TO FACE LIT LETTERS - JG

NEW CONSTRUCTION **PAGE 8**

Ⓢ SPECIFICATIONS
THIS SIGN IS INTENDED TO BE INSTALLED IN ACCORDANCE WITH THE REQUIREMENTS OF ARTICLE 600 OF THE NATIONAL ELECTRICAL CODE AND/OR OTHER APPLICABLE LOCAL CODES. THIS INCLUDES PROPER GROUNDING AND BONDING OF THE SIGN.
PRIMARY ELECTRICAL
UNLESS OTHERWISE SPECIFIED, ELECTRICAL SIGNS WILL BE MANUFACTURED WITH 120 V. A.C. PRIMARY ELECTRICAL SERVICE. FINAL CONNECTION THEREOF IS THE RESPONSIBILITY OF THE CLIENT.

EXISTING SIGN REMOVAL - NORTH ELEVATION

REMOVE & DISPOSE OF EXISTING "CHUY'S" SIGN, CAULK ALL PENETRATIONS.

EXISTING EAST ELEVATION



SCALE: NTS



20702 TOWNSEN BLVD. EAST, • HUMBLE, TEXAS 77338 • 281-812-2100
www.HumbleSignCo.Com

CUSTOMER	CHUY'S
ADDRESS	13901 TOWN CENTER BLVD
CITY/ STATE	NOBELSVILLE, IN 46060
DATE	3.10.21

QUOTE NUMBER	QT 28463
CONTACT	SCOT AUBUCHON
DESIGNER	JAVIER GARZA
SALES REP	COLLIN CANTRELL

REVISIONS	
R7	11.3.21 - ADDED REMOVAL ELEVATIONS - JG
R8	11.5.21 - ADDED "TEX MEX" TO WEST ELEVATION - JG
R9	2.25.22 - SURVEY DIMS/UPDATED SIGN LAYOUTS - JG

R10	5.13.22 - LTR SPEC CHANGES, REMOVED SWIRLS - JG
R11	8.24.22 - PLANNING DEPARTMENT CHANGES - JG
R12	9.27.22 - CHANGED TO FACE LIT LETTERS - JG

NEW CONSTRUCTION **PAGE 9**

Ⓢ SPECIFICATIONS
THIS SIGN IS INTENDED TO BE INSTALLED IN ACCORDANCE WITH THE REQUIREMENTS OF ARTICLE 600 OF THE NATIONAL ELECTRICAL CODE AND/OR OTHER APPLICABLE LOCAL CODES. THIS INCLUDES PROPER GROUNDING AND BONDING OF THE SIGN.

PRIMARY ELECTRICAL
UNLESS OTHERWISE SPECIFIED, ELECTRICAL SIGNS WILL BE MANUFACTURED WITH 120 V. A.C. PRIMARY ELECTRICAL SERVICE. FINAL CONNECTION THEREOF IS THE RESPONSIBILITY OF THE CLIENT.

EAST ELEVATION - NEW SIGNS AND LIGHTING



SCALE: 1/8" = 1'-0"



20702 TOWNSEN BLVD. EAST, • HUMBLE, TEXAS 77338 • 281-812-2100
www.HumbleSignCo.Com

CUSTOMER	CHUY'S
ADDRESS	13901 TOWN CENTER BLVD
CITY/ STATE	NOBELSVILLE, IN 46060
DATE	3.10.21

QUOTE NUMBER	QT 28463
CONTACT	SCOT AUBUCHON
DESIGNER	JAVIER GARZA
SALES REP	COLLIN CANTRELL

REVISIONS	
R7	11.3.21 - ADDED REMOVAL ELEVATIONS - JG
R8	11.5.21 - ADDED "TEX MEX" TO WEST ELEVATION - JG
R9	2.25.22 - SURVEY DIMS/UPDATED SIGN LAYOUTS - JG

R10	5.13.22 - LTR SPEC CHANGES, REMOVED SWIRLS - JG
R11	8.24.22 - PLANNING DEPARTMENT CHANGES - JG
R12	9.27.22 - CHANGED TO FACE LIT LETTERS - JG

NEW CONSTRUCTION PAGE 10

Ⓞ SPECIFICATIONS
THIS SIGN IS INTENDED TO BE INSTALLED IN ACCORDANCE WITH THE REQUIREMENTS OF ARTICLE 600 OF THE NATIONAL ELECTRICAL CODE AND/OR OTHER APPLICABLE LOCAL CODES. THIS INCLUDES PROPER GROUNDING AND BONDING OF THE SIGN.
PRIMARY ELECTRICAL
UNLESS OTHERWISE SPECIFIED, ELECTRICAL SIGNS WILL BE MANUFACTURED WITH 120 V. A.C. PRIMARY ELECTRICAL SERVICE. FINAL CONNECTION THEREOF IS THE RESPONSIBILITY OF THE CLIENT.



WEST ELEVATION

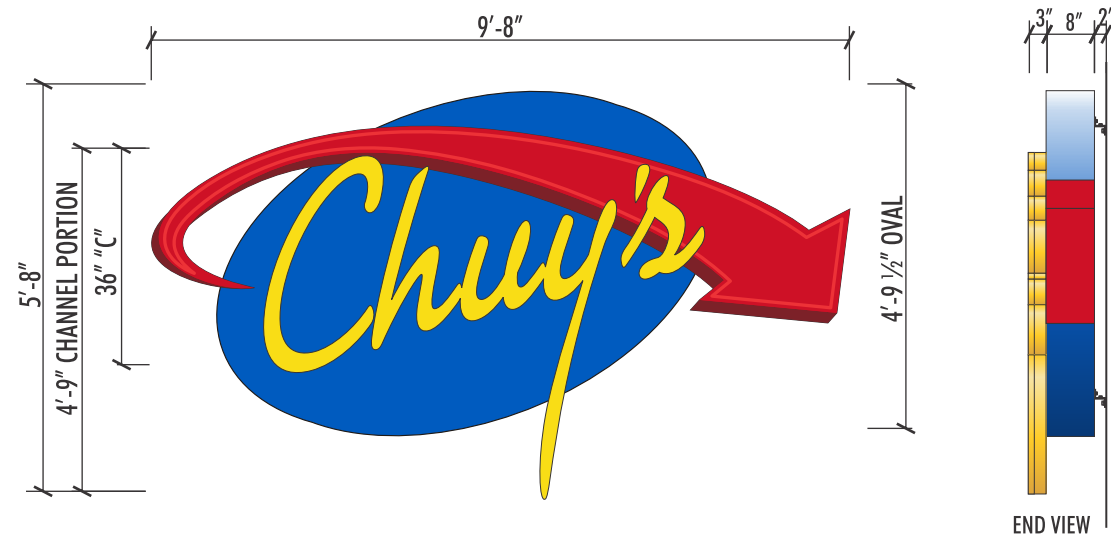

WALL SIGN WITH FACE LIT CHUY'S
SCALE: 3/8"-1'-0"

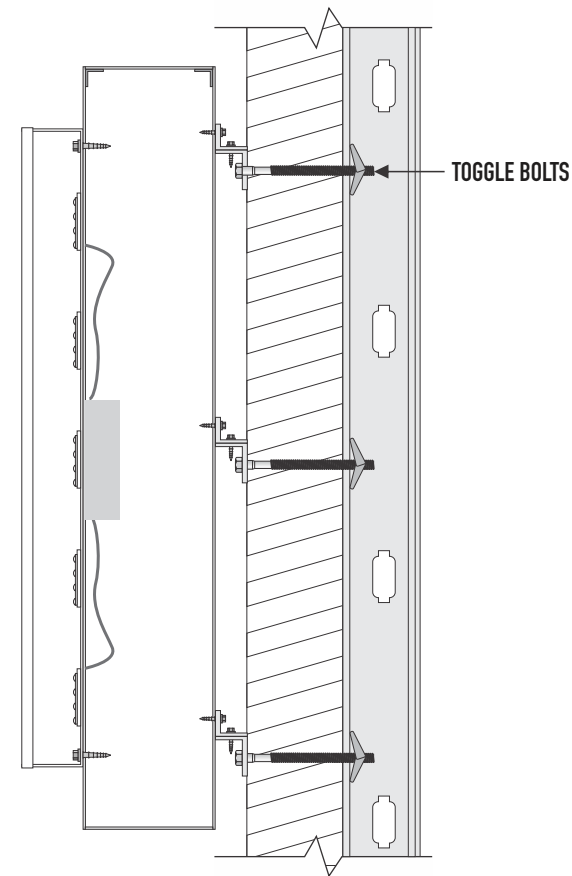

SECTION VIEW
SCALE: NTS

NOTE TO INSTALLERS:
ALL PENETRATIONS MUST BE COMPLETED IN THE FOLLOWING ORDER
1- DRILL HOLE
2- FILL HOLE WITH SEALANT
3- SECURE HARDWARE
4- SEAL AROUND PENETRATION

SIGN A,A.1

FABRICATE & INSTALL A MAIN SINGLE FACED CABINET ARROW WITH ROUTED & BACKED GRAPHICS AND FACE LIT CHANNEL LETTERS TO BE INSTALLED ON WALL

OVAL CABINET / ARROW

- FACES: .125" ALUMINUM FACES WITH ALUMINUM SQUARE TUBE FRAME PAINTED P1 & P2 WITH V1 ON ARROW DROP SHADOW.
- ARROW ILLUMINATION TO BE ROUTED & BACKED WITH 3/16" TRANS RED ACRYLIC #2793
- ILLUMINATED: WHITE LED'S & POWER SUPPLIES
- FILLER: 3" DEEP PAINTED P1 & P2

CHUY'S CHANNEL LETTER

- RETURNS: 3" DEEP .040 ALUMINUM PREFINISHED YELLOW
- FACES: 3/16" TRANS YELLOW ACRYLIC #2037
- TRIM: 1" JEWELITE PREFINISHED YELLOW
- BACKS: .063" ALUMINUM
- ILLUMINATED: WHITE LED'S & POWER SUPPLIES
- MOUNTING: FLUSH WITH MINIMUM 3/8" X 5" FASTENERS

PAINT COLORS BY PANTONE MATCHES

ITEM	#	COLOR
OVAL	2935	P1 BLUE
ARROW	186	P2 RED

VINYL

ITEM	#	COLOR
ARROW DROP SHADOW	12	BURGANDY



CUSTOMER	CHUY'S
ADDRESS	13901 TOWN CENTER BLVD
CITY/ STATE	NOBELSVILLE, IN 46060
DATE	3.10.21

QUOTE NUMBER	QT 28463
CONTACT	SCOT AUBUCHON
DESIGNER	JAVIER GARZA
SALES REP	COLLIN CANTRELL

REVISIONS	
R7	11.3.21 - ADDED REMOVAL ELEVATIONS - JG
R8	11.5.21 - ADDED "TEX MEX" TO WEST ELEVATION - JG
R9	2.25.22 - SURVEY DIMS/UPDATED SIGN LAYOUTS - JG

REVISIONS	
R10	5.13.22 - LTR SPEC CHANGES, REMOVED SWIRLS - JG
R11	8.24.22 - PLANNING DEPARTMENT CHANGES - JG
R12	9.27.22 - CHANGED TO FACE LIT LETTERS - JG

Ⓢ SPECIFICATIONS
THIS SIGN IS INTENDED TO BE INSTALLED IN ACCORDANCE WITH THE REQUIREMENTS OF ARTICLE 600 OF THE NATIONAL ELECTRICAL CODE AND/OR OTHER APPLICABLE LOCAL CODES. THIS INCLUDES PROPER GROUNDING AND BONDING OF THE SIGN.
PRIMARY ELECTRICAL
UNLESS OTHERWISE SPECIFIED, ELECTRICAL SIGNS WILL BE MANUFACTURED WITH 120 V. A.C. PRIMARY ELECTRICAL SERVICE. FINAL CONNECTION THEREOF IS THE RESPONSIBILITY OF THE CLIENT.



NORTH AND EAST ELEVATIONS

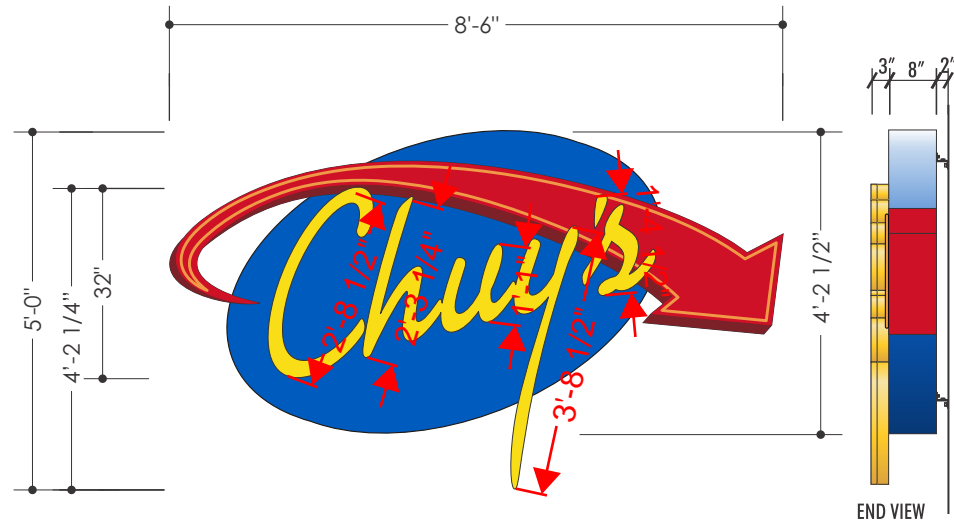

WALL SIGN WITH FACE LIT CHUY'S
SCALE: 3/8"-1'-0"

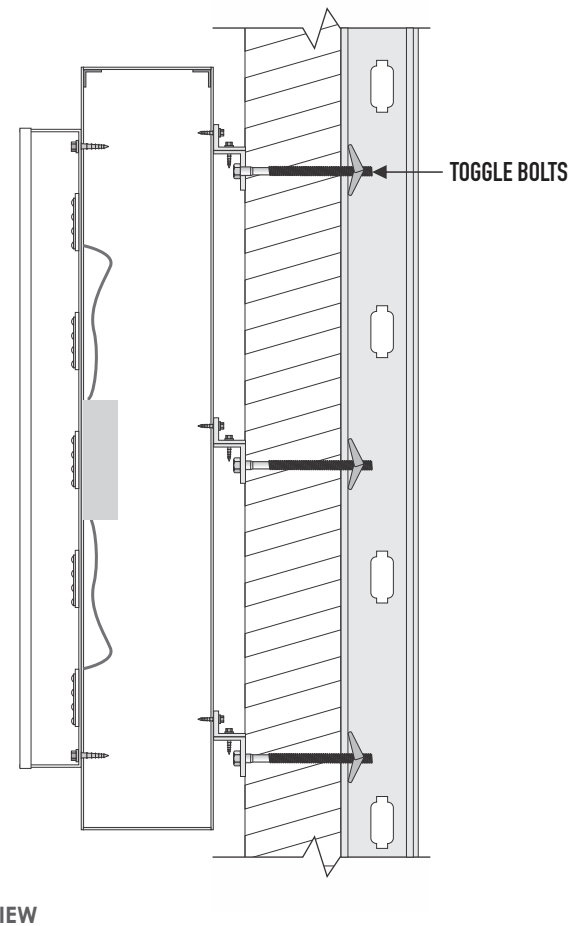

SECTION VIEW
SCALE: NTS

NOTE TO INSTALLERS:
ALL PENETRATIONS MUST BE COMPLETED IN THE FOLLOWING ORDER
1- DRILL HOLE
2- FILL HOLE WITH SEALANT
3- SECURE HARDWARE
4- SEAL AROUND PENETRATION

SIGN A.2

FABRICATE & INSTALL A MAIN SINGLE FACED CABINET ARROW WITH ROUTED & BACKED GRAPHICS AND FACE LIT CHANNEL LETTERS TO BE INSTALLED ON WALL

OVAL CABINET / ARROW

- FACES: .125" ALUMINUM FACES WITH ALUMINUM SQUARE TUBE FRAME PAINTED P1 & P2 WITH V1 ON ARROW DROP SHADOW.
- ARROW ILLUMINATION TO BE ROUTED & BACKED WITH 3/16" TRANS RED ACRYLIC #2793
- ILLUMINATED: WHITE LED'S & POWER SUPPLIES
- FILLER: 3" DEEP PAINTED P1 & P2

CHUY'S CHANNEL LETTER

- RETURNS: 3" DEEP .040 ALUMINUM PREFINISHED YELLOW
- FACES: 3/16" TRANS YELLOW ACRYLIC #2037
- TRIM: 1" JEWELITE PREFINISHED YELLOW
- BACKS: .063" ALUMINUM
- ILLUMINATED: WHITE LED'S & POWER SUPPLIES
- MOUNTING: FLUSH WITH MINIMUM 3/8" X 5" FASTENERS

PAINT COLORS BY PANTONE MATCHES		
ITEM	#	COLOR
OVAL	2935	P1 BLUE
ARROW	186	P2 RED

VINYL		
ITEM	#	COLOR
ARROW DROP SHADOW	12	BURGANDY



20702 TOWNSEN BLVD. EAST, • HUMBLE, TEXAS 77338 • 281-812-2100
www.HumbleSignCo.Com

CUSTOMER	CHUY'S
ADDRESS	13901 TOWN CENTER BLVD
CITY/ STATE	NOBELSVILLE, IN 46060
DATE	3.10.21

QUOTE NUMBER	QT 28463
CONTACT	SCOT AUBUCHON
DESIGNER	JAVIER GARZA
SALES REP	COLLIN CANTRELL

REVISIONS
R7 11.3.21 - ADDED REMOVAL ELEVATIONS - JG
R8 11.5.21 - ADDED "TEX MEX" TO WEST ELEVATION - JG
R9 2.25.22 - SURVEY DIMS/UPDATED SIGN LAYOUTS - JG

REVISIONS
R10 5.13.22 - LTR SPEC CHANGES, REMOVED SWIRLS - JG
R11 8.24.22 - PLANNING DEPARTMENT CHANGES - JG
R12 9.27.22 - CHANGED TO FACE LIT LETTERS - JG

NEW CONSTRUCTION PAGE 12

Ⓢ SPECIFICATIONS
THIS SIGN IS INTENDED TO BE INSTALLED IN ACCORDANCE WITH THE REQUIREMENTS OF ARTICLE 600 OF THE NATIONAL ELECTRICAL CODE AND/OR OTHER APPLICABLE LOCAL CODES. THIS INCLUDES PROPER GROUNDING AND BONDING OF THE SIGN.
PRIMARY ELECTRICAL
UNLESS OTHERWISE SPECIFIED, ELECTRICAL SIGNS WILL BE MANUFACTURED WITH 120 V. A.C. PRIMARY ELECTRICAL SERVICE. FINAL CONNECTION THEREOF IS THE RESPONSIBILITY OF THE CLIENT.



WEST, NORTH, EAST ELEVATIONS

fine **TEX MEX**

NEW FACE LIT CHANNEL LETTERS

SCALE: 1/2"-1'-0"

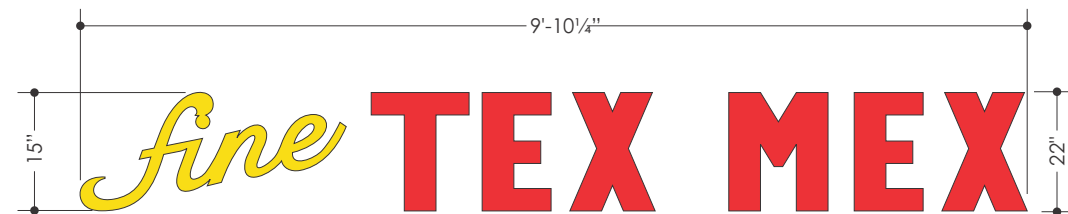

NEW FACE LIT CHANNEL LETTERS

SCALE: 1/2"-1'-0"

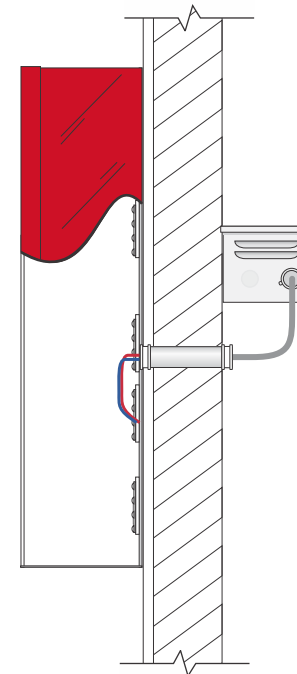

NOTE TO INSTALLERS:
 ALL PENETRATIONS MUST BE COMPLETED IN THE FOLLOWING ORDER
 1- DRILL HOLE
 2- FILL HOLE WITH SEALANT
 3- SECURE HARDWARE
 4- SEAL AROUND PENETRATION

SIGN B, B1, B2

FABRICATE AND INSTALL A SET OF FACE LIT CHANNEL LETTERS MOUNTED INDIVIDUALLY ON FASCIA

FINE CHANNEL LETTERS

- FACES: 3/16" TRANS YELLOW ACRYLIC #2037
- RETURNS: 3" DEEP .040" ALUMINUM PREFINISHED YELLOW
- TRIM: 1" JEWELITE PREFINISHED YELLOW
- BACKS: 063" ALUMINUM, STOCK WHITE
- ILLUMINATION: INTERNAL WHITE LEDS
- MOUNTED FLUSH USING MINIMUM 3/8" FASTENERS

TEX MEX CHANNEL LETTERS

- FACES: 3/16" TRANS RED ACRYLIC #2793
- RETURNS: 3" DEEP .040" ALUMINUM PAINTED P1
- TRIM: 1" JEWELITE PAINTED P1
- BACKS: 063" ALUMINUM, STOCK WHITE
- ILLUMINATION: INTERNAL WHITE LEDS
- MOUNTED FLUSH USING MINIMUM 3/8" FASTENERS

PAINT COLORS BY PANTONE MATCHES

ITEM	#	COLOR
TEX MEX	186	P1 RED



20702 TOWNSEN BLVD. EAST, • HUMBLE, TEXAS 77338 • 281-812-2100
 www.HumbleSignCo.Com

CUSTOMER	CHUY'S
ADDRESS	13901 TOWN CENTER BLVD
CITY/ STATE	NOBELSVILLE, IN 46060
DATE	3.10.21

QUOTE NUMBER	QT 28463
CONTACT	SCOT AUBUCHON
DESIGNER	JAVIER GARZA
SALES REP	COLLIN CANTRELL

REVISIONS	
R7	11.3.21 - ADDED REMOVAL ELEVATIONS - JG
R8	11.5.21 - ADDED "TEX MEX" TO WEST ELEVATION - JG
R9	2.25.22 - SURVEY DIMS/UPDATED SIGN LAYOUTS - JG

REVISIONS	
R10	5.13.22 - LTR SPEC CHANGES, REMOVED SWIRLS - JG
R11	8.24.22 - PLANNING DEPARTMENT CHANGES - JG
R12	9.27.22 - CHANGED TO FACE LIT LETTERS - JG

NEW CONSTRUCTION PAGE 13

Ⓢ SPECIFICATIONS
 THIS SIGN IS INTENDED TO BE INSTALLED IN ACCORDANCE WITH THE REQUIREMENTS OF ARTICLE 600 OF THE NATIONAL ELECTRICAL CODE AND/OR OTHER APPLICABLE LOCAL CODES. THIS INCLUDES PROPER GROUNDING AND BONDING OF THE SIGN.
PRIMARY ELECTRICAL
 UNLESS OTHERWISE SPECIFIED, ELECTRICAL SIGNS WILL BE MANUFACTURED WITH 120 V. A.C. PRIMARY ELECTRICAL SERVICE. FINAL CONNECTION THEREOF IS THE RESPONSIBILITY OF THE CLIENT.

1.1 AMP PER POWER SUPPLY
1 TETRA 100w (FEPS24-100U-NA) LED



Mechanical Outline

Dimensions in (inches). Metric equivalent mm.

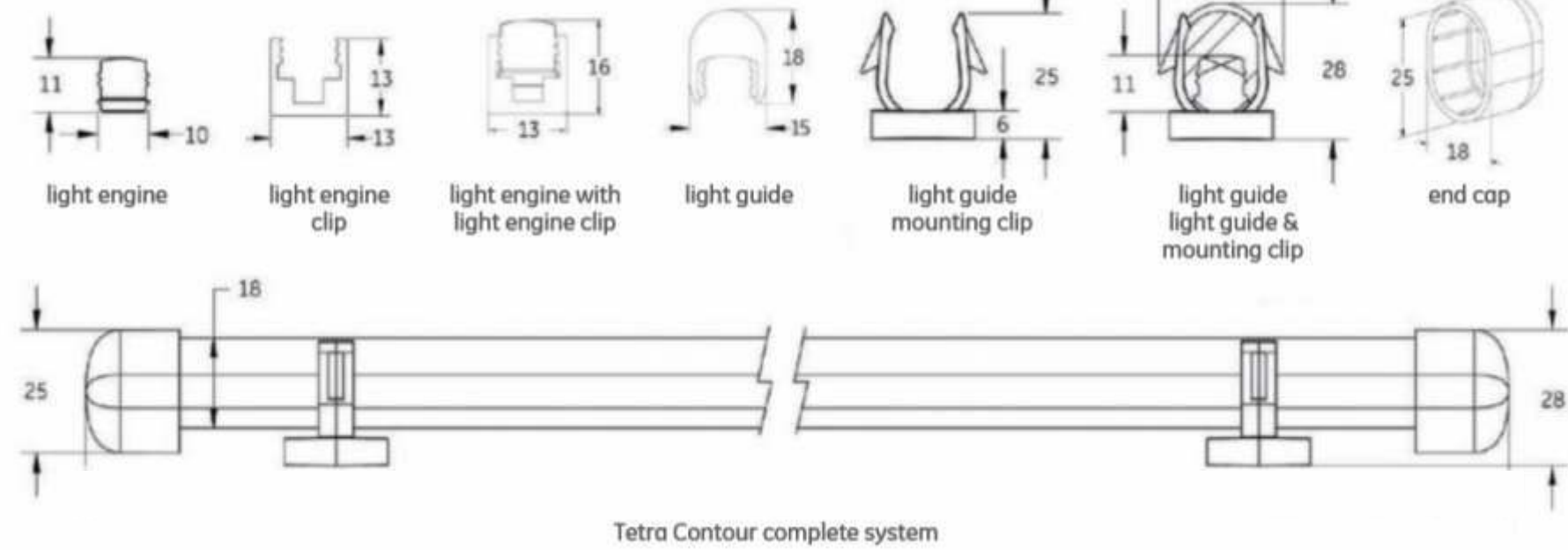

WEST, NORTH, EAST, AND SOUTH ELEVATIONS



TETRA LED NEON BORDER - 143 LINEAR FEET
SCALE: NTS



20702 TOWNSEN BLVD. EAST, • HUMBLE, TEXAS 77338 • 281-812-2100
www.HumbleSignCo.Com

CUSTOMER	CHUY'S
ADDRESS	13901 TOWN CENTER BLVD
CITY/ STATE	NOBELSVILLE, IN 46060
DATE	3.10.21

QUOTE NUMBER	QT 28463
CONTACT	SCOT AUBUCHON
DESIGNER	JAVIER GARZA
SALES REP	COLLIN CANTRELL

REVISIONS	
R7	11.3.21 - ADDED REMOVAL ELEVATIONS - JG
R8	11.5.21 - ADDED "TEX MEX" TO WEST ELEVATION - JG
R9	2.25.22 - SURVEY DIMS/UPDATED SIGN LAYOUTS - JG

R10	5.13.22 - LTR SPEC CHANGES, REMOVED SWIRLS - JG
R11	8.24.22 - PLANNING DEPARTMENT CHANGES - JG
R12	9.27.22 - CHANGED TO FACE LIT LETTERS - JG

NEW CONSTRUCTION PAGE 14

© SPECIFICATIONS
THIS SIGN IS INTENDED TO BE INSTALLED IN ACCORDANCE WITH THE REQUIREMENTS OF ARTICLE 600 OF THE NATIONAL ELECTRICAL CODE AND/OR OTHER APPLICABLE LOCAL CODES. THIS INCLUDES PROPER GROUNDING AND BONDING OF THE SIGN.
PRIMARY ELECTRICAL
UNLESS OTHERWISE SPECIFIED, ELECTRICAL SIGNS WILL BE MANUFACTURED WITH 120 V. A.C. PRIMARY ELECTRICAL SERVICE. FINAL CONNECTION THEREOF IS THE RESPONSIBILITY OF THE CLIENT.