

SERVICES AGREEMENT

This Services Agreement (hereinafter referred to as "Agreement"), entered into by and between the **City of Noblesville, Indiana, a municipal corporation** (hereinafter referred to as "City") and **DESCO FLOOR SYSTEMS** (hereinafter referred to as "Contractor"), and its successors and assigns, is executed pursuant to the terms and conditions set forth herein. In consideration of those mutual undertakings and covenants, the parties agree as follows:

SECTION I. INTERPRETATION AND INTENT

- 1.1 The "Agreement", as referred to herein, shall mean this Agreement executed by City and Contractor, and shall include this Services Agreement and the **Exhibit A** attached hereto, and any written supplemental agreement or modification entered into between City and Contractor, in writing, after the date of this Agreement.
- 1.2 This Agreement constitutes the entire agreement between the parties and supersedes all prior agreements, written or verbal, between City and Contractor. No statements, promises or agreements whatsoever, in writing or verbal, in conflict with the terms of the Agreement have been made by City or Contractor which in any way modify, vary, alter, enlarge or invalidate any of the provisions and obligations herein stated. This Agreement may be amended and modified only in writing signed by both City and Contractor.
- 1.3 In resolving conflicts, errors, discrepancies and disputes concerning the scope of the work or services to be performed by Contractor or other rights or obligations of City or Contractor the document or provision thereof expressing the greater quantity, quality or scope of service or imposing the greater obligation upon Contractor and affording the greater right or remedy to City, shall govern.
- 1.4 Any interpretation applied to this Agreement, by the parties hereto, by an arbitrator, court of law, or by any other third party, shall not be made against City solely by virtue of City or City's representatives having drafted all or any portion of this Agreement.
- 1.5 This Agreement shall include, and incorporate by reference, any provision, covenant or condition required or provided by law or by regulation of any state or federal regulatory or funding agency.

SECTION II. DUTIES OF CONTRACTOR

- 2.1 Contractor shall provide services as specified in **Exhibit A**, attached hereto and incorporated into this Agreement.

SECTION III. TERM

- 3.1 The term of this Agreement shall begin upon execution and terminate December 31, 2024, ("Termination Date") unless terminated earlier in accordance with this Agreement.

SECTION IV. COMPENSATION

- 4.1 Contractor proposes to furnish all labor, materials and supplies in accordance with the conditions of this Agreement necessary to complete the work as defined in **Exhibit A**. **Compensation shall not exceed Four Thousand Eight Hundred dollars (\$4,800.00).**

SECTION V. GENERAL PROVISIONS

- 5.1 Independent Contractor. The parties agree that Contractor is an independent contractor as that term is commonly used and is not an employee of the City. As such, Contractor is solely responsible for all taxes and none shall be withheld from the sums paid to Contractor. Contractor acknowledges that it is not insured in any manner by City for any loss of any kind whatsoever. Contractor has no authority, express or implied, to bind or obligate City in any way.
- 5.2 Subcontracting.
Approval required. The parties agree that Contractor shall not subcontract, assign or delegate any portion of this Agreement or the services to be performed hereunder without prior written approval of City. In the event that City approves of any such subcontracting, assignment or delegation, Contractor shall remain solely responsible for managing, directing and paying the person or persons to whom such responsibilities or obligations are sublet, assigned or delegated. City shall have no obligation whatsoever toward such persons. Contractor shall take sole responsibility for the quality and quantity of any services rendered by such persons. Any consent given in accordance with this provision shall not be construed to relieve Contractor of any responsibility for performing under this Agreement.
- 5.3 Necessary Documentation. N/A
- 5.4 Records: Audit. Contractor shall maintain books, records, documents and other evidence directly pertinent to performance of services under this Agreement. Contractor shall make such materials available at its offices at all reasonable times during the Agreement period copies thereof, if requested, shall be furnished at no cost to City.
- 5.5 Ownership.
- 5.5.1 “Works” means works of authorship fixed in any tangible medium of expression by Contractor or its officers, employees, agents or subcontractors in the course of performing the services under this Agreement, including, but not limited to, computer programs, electronic art, computer generated art, notes, specifications, drawings, flow charts, memoranda, correspondence, records, notebooks, documentation, reports and charts, regardless of the medium in which they are fixed, and all copies thereof.
- 5.5.2 All Works made or created by Contractor, either solely or jointly with City, in the course of Contractor’s performance of services under this Agreement shall be deemed to be works for hire and are and shall be the exclusive property of City. At City’s request, Contractor will execute all documents reasonably required to confirm or perfect ownership of such Works and any corresponding copyright rights in and to such Works in City. Without the prior written consent of City, Contractor shall not use, copy or prepare derivative works of the Works, or any parts of them, other than as related to the performance of this Agreement. During the performance of this Agreement, Contractor shall be responsible for loss or damage to the Works while they are in Contractor’s possession or control. Any

loss or damage shall be restored at Contractor's expense. City shall have free and unlimited access to the Works at all times and, upon demand, shall have the right to claim and take possession of the Works and all copies. Notwithstanding the foregoing, Contractor shall be entitled to retain a set of its work papers for archival purposes only, in accordance with applicable professional standards.

5.6 Insurance.

Minimum Insurance Requirements. Prior to commencing Work, the Contractor shall purchase and maintain from insurance companies lawfully authorized to do business in Indiana policies of insurance acceptable to the City, which afford the coverages set forth below. Insurance shall be written for not less than limits of liability specified or required by law, whichever coverage is greater, and shall include coverage for Contractor's indemnification obligations contained in this Agreement. Certificates of Insurance acceptable to the City shall be given to the City prior to commencement of the Work and thereafter upon renewal or replacement of each required policy of insurance. Each policy must be endorsed to provide that the policy will not be cancelled or allowed to expire until at least thirty (30) days' prior written notice has been given to the City; provided however that such policies may be cancelled with only ten (10) days' prior notice for non-payment of premium. The required coverages and limits which Contractor is required to obtain are as follows:

A. Commercial General Liability

Limits of Liability:	\$2,000,000 General Aggregate
	\$2,000,000 Products & Completed Ops.
	\$1,000,000 Bodily Injury / Prop. Damage
	\$1,000,000 Personal / Advertising Injury
	\$1,000,000 Each Occurrence

B. Auto Liability

Limits of Liability:	\$500,000 Per Accident
Coverage Details	All owned, non-owned, & hired vehicles

C. Workers Compensation and Employer's Liability

As required by Indiana law.

D. Professional/Errors & Omissions Liability

Limits of Liability	\$1,000,000 Each Occurrence
	\$2,000,000 Aggregate

All coverage provided above shall be endorsed to include the City as an additional insured except for the Worker's Compensation / Employer's Liability and Professional/Errors & Omissions policy.

5.7 Termination for Cause or Convenience.

5.7.1 If Contractor becomes insolvent, or if it refuses or fails to perform the work and services provided by this Agreement, or if it refuses to perform disputed work or services as directed pending resolution of such dispute, or if it fails to make payments to subcontractors employed by it, or if it otherwise violates or fails to perform any term, covenant or provision of this Agreement, then City may, without prejudice to any other right or remedy, terminate this Agreement in whole or in part, in writing, provided that Contractor shall be given (1) not less than ten (10) calendar days written notice of City's intent to terminate, and (2) an opportunity for consultation with City prior to termination. In determining the amount of final payment to be made to Contractor upon such termination for default, if any, no amount shall be allowed for anticipated profit on unperformed services or other work; furthermore, an adjustment shall be made to the extent of any additional costs incurred or reasonably foreseen by City to be incurred by reason of Contractor's default.

5.7.2 This Agreement may be terminated in whole or in part in writing by City for City's convenience; provided that Contractor is given (1) not less than ten (10) calendar days written notice of intent to terminate and (2) an opportunity for consultation with City prior to termination. If City terminates for convenience, Contractor's compensation shall be equitably adjusted.

5.7.3 Upon receipt of notice of termination for default or for City's convenience, Contractor shall (1) promptly discontinue all services affected, unless the termination notice directs otherwise, and (2) deliver or otherwise make available to City all Works and such other information, materials or documents as may have been accumulated by Contractor in performing this Agreement, whether completed or in process.

5.7.4 If, after termination for Contractor's default, it is determined that Contractor was not in default, the termination shall be deemed to have been made for the convenience of City. In such event, adjustment of the price provided for in this Agreement shall be made as provided in Section 5.7.1 and the recovery of such price adjustment shall be Contractor's sole remedy and recovery.

5.8 Termination for Failure of Funding. Notwithstanding any other provision of this Agreement, if funds for the continued fulfillment of this Agreement by City are at any time insufficient or not forthcoming through failure of any entity to appropriate funds or otherwise, then City shall have the right to terminate this Agreement without penalty by giving written notice documenting the lack of funding, in which instance this Agreement shall terminate and become null and void on the last day of the fiscal period for which appropriations were received. City agrees that it will make its best efforts to obtain sufficient funds, including but not limited to, requesting in its budget for each fiscal period during the term hereof sufficient funds to meet its obligations hereunder in full.

5.9 Indemnification. To the fullest extent permitted by law, the Contractor shall indemnify and hold harmless the City and its board, agents and employees of any of them

("Indemnitees") from and against claims, damages, losses and expenses, including but not limited to attorneys' fees and court costs and other expenses, arising out of or resulting from any negligent acts, errors, or omissions of the Work. The Contractor's indemnification under this Section shall survive both final payment and the termination of this Agreement.

- 5.10 Notice. Any notice required to be sent under this Agreement shall be sent by internationally recognized overnight courier, certified mail, or other delivery method which provides confirmation of receipt and shall be directed to the persons and addresses specified below (or such other persons and/or addresses as any party may indicate by giving notice to the other party):

To Contractor:
Desco Floor Systems
Attn: Ryan Verry
1851 E Boradway
Fortville, IN 46060

To City:
City of Noblesville
Attn: Parks Department
701 Cicero Road
Noblesville, IN 46060

Courtesy Copy:
City Attorney
16 S. 10th Street
Noblesville, IN 46060

- 5.11 Disputes. Contractor shall carry on all work required under this Agreement and maintain the schedule for services during all disputes or disagreements with City. No work shall be delayed or postponed pending resolution of any disputes or disagreements except as Contractor and City may otherwise agree in writing. Should Contractor fail to continue to perform its responsibilities as regards all non-disputed work without delay, any additional costs incurred by City or Contractor as a result of such failure to proceed shall be borne by Contractor, and Contractor shall make no claim against the City for such costs. City may withhold payments on disputed items pending resolution of the dispute.
- 5.12 Non-discrimination. The Contractor shall not discriminate against any employee or applicant for employment because of race, color, religion, sex, age or national origin. The Contractor will take affirmative action to ensure that applicants are employed without regard to their race, color, religion, sex, age or national origin. Such action shall include, but not be limited to the following: employment, upgrading, demotion or transfer, recruitment or recruitment advertising, layoff or termination, rates of pay or other forms of compensation, and selection for training, including apprenticeship.
- 5.13 Conflict of Interest.
- 5.13.1 Contractor certifies and warrants to City that neither it nor any of its officers, agents, employees, or subcontractors who will participate in the performance of any services required by this Agreement has or will have any conflict of interest, direct or indirect, with City.

- 5.13.2 For purposes of compliance with IC 36-1-21, Contractor certifies and warrants to City that Contractor, or a person who wholly or partially owns Contractor, is not a relative, as that term is defined by IC 36-1-21-3, of an elected official of Noblesville, Indiana.
- 5.14 Non-contingent Fees. Contractor warrants that no person or selling agency has been employed or retained to solicit or secure this Agreement upon an agreement or understanding for a commission, percentage, brokerage, or contingent fee, excepting bona fide employees. For breach or violation of this warranty City shall have the right to annul this Agreement without liability or in its discretion to deduct from the Agreement price or consideration, or otherwise recover, the full amount of such commission, percentage, brokerage, or contingent fee.
- 5.15 Force Majeure. In the event that either party is unable to perform any of its obligations under this Agreement – or to enjoy any of its benefits – because of fire, explosion, power blackout, natural disaster, strike, embargo, labor disputes, war, terrorism, acts of God, acts or decrees of governmental bodies or other causes beyond such party’s reasonable control (hereinafter referred to as Force Majeure Event), the party who has been so affected shall immediately give notice to the other and shall take commercially reasonable actions to resume performance. Upon receipt of such notice, all obligations under this Agreement shall immediately be suspended except for payment obligations with respect to service already provided. If the period of nonperformance exceeds sixty (60) days from the receipt of the Force Majeure Event, the party whose ability to perform has not been so affected may, by giving written notice, terminate this Agreement.
- 5.16 Applicable Laws: Forum.
- 5.16.1 Contractor agrees to comply with all applicable federal, state and local laws, rules, regulations or ordinances, and all provisions required thereby to be included in this Agreement are hereby incorporated by reference. This includes, but is not limited to, the Federal Civil Rights Act of 1964 and, if applicable, the Drug-Free Workplace Act of 1988. The enactment of any state or federal statute or the promulgation of regulations thereunder after execution of this Agreement shall be reviewed by City and Contractor to determine whether the provisions of the Agreement require formal modification.
- 5.16.2 This Agreement shall be construed in accordance with the laws of the State of Indiana, and by all applicable Municipal Ordinance or Codes of the City of Noblesville, County of Hamilton. Suit, if any, shall be brought in the State of Indiana, County of Hamilton.
- 5.17 Waiver. City’s delay or inaction in pursuing its remedies set forth in this Agreement, or available by law, shall not operate as a waiver of any of City’s rights or remedies.
- 5.18 Severability. If any provision of this Agreement is held to be invalid, illegal, or unenforceable by a court of competent jurisdiction, the provision shall be stricken, and all other provisions of this Agreement which can operate independently of such stricken provisions shall continue in full force and effect.

- 5.19 Attorneys' Fees. Contractor shall be liable to City for reasonable attorneys' fees incurred by City in connection with the collection or attempt to collect, any damages arising from the negligent or wrongful act or omission of Contractor, or from Contractor's failure to fulfill any provisions or responsibility provided herein.
- 5.20 Successors and Assigns. City and Contractor each binds itself and its partners, successors, executors, administrators and assigns to the other party of this Agreement and to the partners, successors, executors, administrators and assigns of such other party, in respect to all covenants of this Agreement; except as otherwise provided herein, Contractor shall not assign, sublet or transfer its interest in this Agreement without the written consent of City. Nothing herein shall be construed as creating any personal liability on the part of any officer or agent of City or the Contractor.
- 5.21 Authority to Bind Contractor. Notwithstanding anything in this Agreement to the contrary, the signatory for Contractor represents that he/she has been duly authorized to execute agreements on behalf of Contractor and has obtained all necessary or applicable approval from the home office of Contractor to make this Agreement fully binding upon Contractor when his/her signature is affixed and accepted by City.
- 5.22 Debarment and Suspension
- 5.22.1 Contractor certifies, by entering into this Agreement, that neither it nor its principals are presently debarred, suspended, proposed for debarment, declared ineligible, or voluntarily excluded from or ineligible for participation in any Federal assistance program by any Federal department or agency, or by any department, agency or political subdivision of the State of Indiana. The term "principal" for purposes of this Agreement means an officer, director, owner, partner, key employee, or other person with primary management or supervisory responsibilities, or a person who has a critical influence on or substantive control over the operations of Contractor.
- 5.22.2 Contractor certifies, by entering into this Agreement, that it does not engage in investment activities in Iran as more particularly described in IC 5-22-16.5.
- 5.22.3 Contractor shall provide immediate written notice to City if, at any time after entering into this Agreement, Contractor learns that its certifications were erroneous when submitted, or Contractor is debarred, suspended, proposed for debarment, declared ineligible, has been included on a list or received notice of intent to include on a list created pursuant to IC 5-22-16.5, voluntarily excluded from or becomes ineligible for participation in any Federal assistance program. Any such event shall be cause for termination of this Agreement as provided herein.
- 5.22.4 Contractor shall not subcontract with any party which is debarred or suspended or is otherwise excluded from or ineligible for participation in any Federal assistance programs by any Federal department or agency, or by any department, agency or political subdivision of the State of Indiana.

- 5.23 Compliance With E-Verify Program. Pursuant to IC 22-5-1.7, Contractor shall enroll in and verify the work eligibility status of all newly hired employees of Contractor through the E-Verify Program (“Program”). Contractor is not required to verify the work eligibility status of all newly hired employees through the Program if the Program no longer exists.
- 5.23.1 Contractor and its subcontractors shall not knowingly employ or contract with an unauthorized alien or retain an employee or contract with a person that Contractor or its subcontractor subsequently learns is an unauthorized alien. If Contractor violates this Section 5.24, City shall require Contractor to remedy the violation not later than thirty (30) days after City notifies Contractor. If Contractor fails to remedy the violation within the thirty (30) day period, City shall terminate the contract for breach of contract. If City terminates the contract, Contractor shall, in addition to any other contractual remedies, be liable to City for actual damages. There is a rebuttable presumption that Contractor did not knowingly employ an unauthorized alien if Contractor verified the work eligibility status of the employee through the Program.
- 5.23.2 If Contractor employs or contracts with an unauthorized alien but City determines that terminating the contract would be detrimental to the public interest or public property, City may allow the contract to remain in effect until City procures a new contractor.
- 5.23.3 Contractor shall, prior to performing any work, require each subcontractor to certify to Contractor that the subcontractor does not knowingly employ or contract with an unauthorized alien and has enrolled in the Program. Contractor shall maintain on file a certification from each subcontractor throughout the duration of the Project. If Contractor determines that a subcontractor is in violation of this Section 5.24, Contractor may terminate its contract with the subcontractor for such violation.
- 5.23.4 Pursuant to IC 22-5-1.7 a fully executed affidavit affirming that the business entity does not knowingly employ an unauthorized alien and confirming Contractors enrollment in the Program, unless the Program no longer exists, shall be filed with City prior to the execution of this Agreement. This Agreement shall not be deemed fully executed until such affidavit is filed with the City.

IN WITNESS WHEREOF, the parties hereto have executed this Agreement on the dates subscribed below.

DESCO FLOOR SYSTEMS _____ (“Contractor”)

By: Ryan Verry

Date: 3/21/24

Printed: Ryan Verry

Title: Sr. P.M./Estimator

City of Noblesville

By: Patty Johnson

Date: 4-3-24

Printed: Patty Johnson

Title: Interim Parks Director

All of which is approved by the Board of Public Works and Safety of the City of Noblesville this

9th day of April 2024.



JACK MARTIN, PRESIDENT

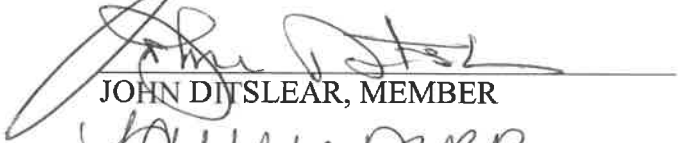

JOHN DITSLEAR, MEMBER



LAURIE DYER, MEMBER

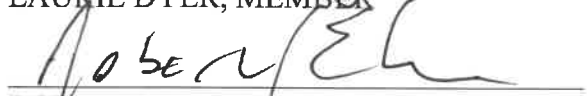

ROBERT J. ELMER, MEMBER

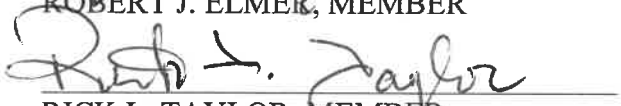

RICK L. TAYLOR, MEMBER

ATTEST:

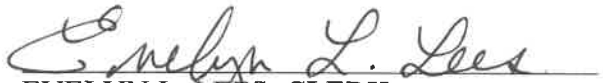

EVELYN L. LEBBS, CLERK
CITY OF NOBLESVILLE, INDIANA

E-Verify Affidavit

Pursuant to Indiana Code 22-5-1.7-11, the Contractor entering into a contract with the City is required to enroll in and verify the work eligibility status of all its newly hired employees through the E-Verify program. The Contractor is not required to verify the work eligibility status of all its newly hired employees through the E-Verify program if the E-Verify program no longer exists.

The undersigned, on behalf of the Contractor, being first duly sworn, deposes and states that the Contractor does not knowingly employ an unauthorized alien. The undersigned further affirms that, prior to entering into its contract with the City, the undersigned Contractor will enroll in and agrees to verify the work eligibility status of all its newly hired employees through the E-Verify program.

(Contractor): Desco Floor Systems
By (Written Signature): [Signature]
(Printed Name): Ryan Verry
(Title): Sr. P.M. / Estimator

Important - Notary Signature and Seal Required in the Space Below

STATE OF Indiana
COUNTY OF Harmon

SS:

Subscribed and sworn to before me this 21 day of March, 2024
My commission expires: _____ (Signed) [Signature]

Residing in _____ County, State of _____

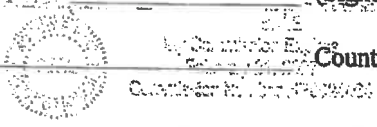

EXHIBIT A

Desco Floor Systems

Ultimate Epoxy Floor Specialists

January 30, 2024

Noblesville Parks & Recreation Department
Mr. Butch Tincher

Re: James A. Dillon Park – Epoxy Flooring.

Desco Floor Systems proposes to provide supervision, labor, materials, and equipment necessary to install a paint chip rejection epoxy flooring system.

I measured approximately 328 square feet of flooring and 104' linear feet of 4" high base within the 2 restrooms.

The total price installed is \$4,800.00. Price includes 1 mobilization.

Please contact me if you would like to schedule this work or if you have any questions.

Sincerely,

Ryan Verry
Desco Floor Systems

1851 E

485-0062

108-020-424.100

E-Verify Affidavit

Pursuant to Indiana Code 22-5-1.7-11, the Contractor entering into a contract with the City is required to enroll in and verify the work eligibility status of all its newly hired employees through the E-Verify program. The Contractor is not required to verify the work eligibility status of all its newly hired employees through the E-Verify program if the E-Verify program no longer exists.

The undersigned, on behalf of the Contractor, being first duly sworn, deposes and states that the Contractor does not knowingly employ an unauthorized alien. The undersigned further affirms that, prior to entering into its contract with the City, the undersigned Contractor will enroll in and agrees to verify the work eligibility status of all its newly hired employees through the E-Verify program.

(Contractor): Desco Floor Systems
By (Written Signature): Ryan Verry
(Printed Name): Ryan Verry
(Title): Sr. P.M. / Estimator

Important - Notary Signature and Seal Required in the Space Below

STATE OF Indiana
COUNTY OF Hamilton

SS:

Subscribed and sworn to before me this 21 day of March, 2021
My commission expires: _____ (Signed) Kerry [Signature]
Residing in _____ County, State of _____

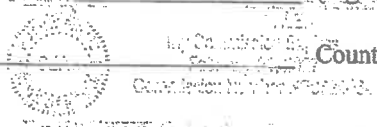

**PURCHASE ORDER
CITY OF NOBLESVILLE
16 SOUTH 10TH STREET STE 270**

**INDIANA RETAIL TAX EXEMPT
CERTIFICATE NO. 0031210070010**

**FEDERAL EXCISE TAX EXEMPT
356001441**

**NOBLESVILLE IN 46060
PHONE: 317-776-6328
FAX: 317-776-6369**

PURCHASE ORDER NO. 240109

**THIS NUMBER MUST APPEAR ON INVOICES, AP
VOUCHER, DELIVERY MEMO, PACKING SLIPS,
SHIPPING LABELS AND ANY CORRESPONDENCE.**

SHIP TO:

TO
**VENDOR # 2755
DESCO FLOOR SYSTEMS
1851 BROADWAY ST
FORTVILLE IN 46040**

ATTN:

DATE 02/16/2024	DEPARTMENT PARKS		SHIP TO ARRIVE BY			
APPROPRIATION NUMBER	QUANTITY	UNIT	DESCRIPTION	PROJECT #	UNIT PRICE	AMOUNT
108020424.100	1.0		INSTALLATION OF FLOORING IN DILLION PARK		4800.00	4800.00

SHIP VIA	TOTAL 4800.00
-----------------	-------------------------

SHIPPING INSTRUCTIONS

- * SHIP PREPAID
- * C.O.D. SHIPMENTS CANNOT BE ACCEPTED
- * PURCHASE ORDER NUMBER MUST APPEAR ON ALL SHIPPING LABELS.
- * THIS ORDER ISSUED IN COMPLIANCE WITH CHAPTER 36, ACTS 1946 AND ACTS AMENDATORY THEREOF AND SUPPLEMENTAL THERETO.

PAYMENT

- * AP VOUCHER CANNOT BE APPROVED FOR PAYMENT UNLESS THE P.O. NUMBER IS MADE A PART OF THE VOUCHER AND EVERY INVOICE AND VOUCHER HAS THE PROPER SWORN AFFIDAVIT ATTACHED.
- * I HEREBY CERTIFY THAT THERE IS AN UNOBLIGATED BALANCE IN THIS APPROPRIATION SUFFICIENT TO PAY FOR THE ABOVE ORDER.

ORDERED BY *J.H. Gubley*
TITLE _____ **CONTROLLER** _____

ORIGINAL - VENDOR'S COPY



CERTIFICATE OF LIABILITY INSURANCE

DATE (MM/DD/YYYY)

03/27/2024

THIS CERTIFICATE IS ISSUED AS A MATTER OF INFORMATION ONLY AND CONFERS NO RIGHTS UPON THE CERTIFICATE HOLDER. THIS CERTIFICATE DOES NOT AFFIRMATIVELY OR NEGATIVELY AMEND, EXTEND OR ALTER THE COVERAGE AFFORDED BY THE POLICIES BELOW. THIS CERTIFICATE OF INSURANCE DOES NOT CONSTITUTE A CONTRACT BETWEEN THE ISSUING INSURER(S), AUTHORIZED REPRESENTATIVE OR PRODUCER, AND THE CERTIFICATE HOLDER.

IMPORTANT: If the certificate holder is an ADDITIONAL INSURED, the policy(ies) must have ADDITIONAL INSURED provisions or be endorsed. If SUBROGATION IS WAIVED, subject to the terms and conditions of the policy, certain policies may require an endorsement. A statement on this certificate does not confer rights to the certificate holder in lieu of such endorsement(s).

PRODUCER Shepherd Insurance, LLC 111 Congressional Boulevard Suite 200 Carmel IN 46032		CONTACT NAME: Dawn Bryant-Smith PHONE (A/C, No, Ext): (317) 846-5554 E-MAIL ADDRESS: dsmith@shepherdins.com		FAX (A/C, No): (317) 846-5444
INSURED DESCO Floor Systems MLH Enterprises Inc. 1851 East Broadway Street Fortville IN 46040		INSURER(S) AFFORDING COVERAGE		NAIC #
		INSURER A: The Continental Insurance Company		35289
		INSURER B: Continental Casualty Company		20443
		INSURER C: Valley Forge Insurance Company		20508
		INSURER D: Columbia Casualty Company		31127
		INSURER E:		
		INSURER F:		

COVERAGES**CERTIFICATE NUMBER:** CL23122015860**REVISION NUMBER:**

THIS IS TO CERTIFY THAT THE POLICIES OF INSURANCE LISTED BELOW HAVE BEEN ISSUED TO THE INSURED NAMED ABOVE FOR THE POLICY PERIOD INDICATED. NOTWITHSTANDING ANY REQUIREMENT, TERM OR CONDITION OF ANY CONTRACT OR OTHER DOCUMENT WITH RESPECT TO WHICH THIS CERTIFICATE MAY BE ISSUED OR MAY PERTAIN, THE INSURANCE AFFORDED BY THE POLICIES DESCRIBED HEREIN IS SUBJECT TO ALL THE TERMS, EXCLUSIONS AND CONDITIONS OF SUCH POLICIES. LIMITS SHOWN MAY HAVE BEEN REDUCED BY PAID CLAIMS.

INSR LTR	TYPE OF INSURANCE	ADDL INSD	SUBR WVD	POLICY NUMBER	POLICY EFF (MM/DD/YYYY)	POLICY EXP (MM/DD/YYYY)	LIMITS	
A	<input checked="" type="checkbox"/> COMMERCIAL GENERAL LIABILITY <input type="checkbox"/> CLAIMS-MADE <input checked="" type="checkbox"/> OCCUR			6075850836	01/01/2024	01/01/2025	EACH OCCURRENCE	\$ 1,000,000
			DAMAGE TO RENTED PREMISES (Ea occurrence)				\$ 100,000	
			MED EXP (Any one person)				\$ 5,000	
			PERSONAL & ADV INJURY				\$ 1,000,000	
	GEN'L AGGREGATE LIMIT APPLIES PER: <input type="checkbox"/> POLICY <input checked="" type="checkbox"/> PRO-JECT <input type="checkbox"/> LOC <input checked="" type="checkbox"/> OTHER: Property Dmg Deductible						GENERAL AGGREGATE	\$ 2,000,000
							PRODUCTS - COMP/OP AGG	\$ 2,000,000
							Per Claim	\$ 500
B	<input checked="" type="checkbox"/> AUTOMOBILE LIABILITY <input checked="" type="checkbox"/> ANY AUTO <input type="checkbox"/> OWNED AUTOS ONLY <input type="checkbox"/> HIRED AUTOS ONLY <input type="checkbox"/> SCHEDULED AUTOS <input type="checkbox"/> NON-OWNED AUTOS ONLY			6075850853	01/01/2024	01/01/2025	COMBINED SINGLE LIMIT (Ea accident)	\$ 2,000,000
			BODILY INJURY (Per person)				\$	
			BODILY INJURY (Per accident)				\$	
			PROPERTY DAMAGE (Per accident)				\$	
							\$	
A	<input checked="" type="checkbox"/> UMBRELLA LIAB <input checked="" type="checkbox"/> EXCESS LIAB			6075850819	01/01/2024	01/01/2025	EACH OCCURRENCE	\$ 10,000,000
			AGGREGATE				\$ 10,000,000	
			DED <input checked="" type="checkbox"/> RETENTION \$ 10,000				\$	
C	WORKERS COMPENSATION AND EMPLOYERS' LIABILITY ANY PROPRIETOR/PARTNER/EXECUTIVE OFFICER/MEMBER EXCLUDED? (Mandatory in NH) If yes, describe under DESCRIPTION OF OPERATIONS below	Y/N <input checked="" type="checkbox"/> N	N/A	6075850822	01/01/2024	01/01/2025	<input checked="" type="checkbox"/> PER STATUTE <input type="checkbox"/> OTH-ER	
			E.L. EACH ACCIDENT				\$ 1,000,000	
			E.L. DISEASE - EA EMPLOYEE				\$ 1,000,000	
			E.L. DISEASE - POLICY LIMIT				\$ 1,000,000	
D	Contractors Errors & Omissions w/ Contractors Pollution Liability			CEO6075583178	01/01/2024	01/01/2025	E&O/CPL Occurrence	\$1,000,000
							E&O/CPL Aggregate	\$2,000,000
							Retention	\$10,000

DESCRIPTION OF OPERATIONS / LOCATIONS / VEHICLES (ACORD 101, Additional Remarks Schedule, may be attached if more space is required)

Blanket Additional Insured applies to General Liability, Contractors Pollution Liability, Auto Liability & Umbrella coverages on a Primary & Non-Contributory Basis where required by written contract subject to policy terms, conditions & exclusions. Waiver of Subrogation applies to General Liability, Contractors Pollution Liability, Auto Liability, Workers Compensation & Umbrella coverages where required by written contract subject to policy terms, conditions & exclusions. Per attached forms: CNA74705XX (1-15); CNA75079 (10-16); CNA63359 (04-2012); CNA75504XX (03-2015); WC000313 (4-84); CNA90038XX (01-18) & CNA83662XX (10-15). Leased/Rented Equipment Coverage is included under CNA policy number 6075850836 with a per occurrence limit of \$50,000; per item limit of \$25,000 and \$1,000 deductible. Policy does not exclude overload.

CERTIFICATE HOLDER**CANCELLATION**

City of Noblesville, Indiana, a Municipal Corporation Attn: Parks Department 701 Cicero Road Noblesville IN 46060	SHOULD ANY OF THE ABOVE DESCRIBED POLICIES BE CANCELLED BEFORE THE EXPIRATION DATE THEREOF, NOTICE WILL BE DELIVERED IN ACCORDANCE WITH THE POLICY PROVISIONS. AUTHORIZED REPRESENTATIVE 
--	--

© 1988-2015 ACORD CORPORATION. All rights reserved.

AGENCY CUSTOMER ID: 00036852

LOC #: _____



ADDITIONAL REMARKS SCHEDULE

Page ____ of ____

AGENCY Shepherd Insurance, LLC.		NAMED INSURED DESCO FLOOR SYSTEMS	
POLICY NUMBER			
CARRIER	NAIC CODE	EFFECTIVE DATE:	

ADDITIONAL REMARKS

THIS ADDITIONAL REMARKS FORM IS A SCHEDULE TO ACORD FORM,
FORM NUMBER: 25 **FORM TITLE:** Certificate of Liability Insurance: Notes

Re: 2024 Epoxy Flooring - Dillon Park

Additional Insureds Required in Contract:
City of Noblesville, Indiana, a Municipal Corporation



CONTRACTORS EXTENDED COVERAGE ENDORSEMENT - BUSINESS AUTO PLUS

THIS ENDORSEMENT CHANGES THE POLICY. PLEASE READ IT CAREFULLY.

This endorsement modifies insurance provided under the following:

BUSINESS AUTO COVERAGE FORM

I. LIABILITY COVERAGE

A. Who Is An Insured

The following is added to **Section II, Paragraph A.1., Who Is An Insured:**

1. a. Any incorporated entity of which the Named Insured owns a majority of the voting stock on the date of inception of this Coverage Form; provided that,
 - b. The insurance afforded by this provision **A.1.** does not apply to any such entity that is an **insured** under any other liability "policy" providing **auto** coverage.
2. Any organization you newly acquire or form, other than a limited liability company, partnership or joint venture, and over which you maintain majority ownership interest.

The insurance afforded by this provision **A.2.:**

- a. Is effective on the acquisition or formation date, and is afforded only until the end of the policy period of this Coverage Form, or the next anniversary of its inception date, whichever is earlier.
- b. Does not apply to:
 - (1) **Bodily injury** or **property damage** caused by an **accident** that occurred before you acquired or formed the organization; or
 - (2) Any such organization that is an **insured** under any other liability "policy" providing **auto** coverage.
3. Any person or organization that you are required by a written contract to name as an additional insured is an **insured** but only with respect to their legal liability for acts or omissions of a person, who qualifies as an **insured** under **SECTION II – WHO IS AN INSURED** and for whom Liability Coverage is afforded under this policy. If required by written contract, this insurance will be primary and non-contributory to insurance on which the additional insured is a Named Insured.
4. An **employee** of yours is an **insured** while operating an **auto** hired or rented under a contract or agreement in that **employee's** name, with your permission, while performing duties related to the conduct of your business.

"Policy", as used in this provision **A. Who Is An Insured**, includes those policies that were in force on the inception date of this Coverage Form but:

1. Which are no longer in force; or
2. Whose limits have been exhausted.

B. Bail Bonds and Loss of Earnings

Section II, Paragraphs A.2. (2) and A.2. (4) are revised as follows:

1. In **a.(2)**, the limit for the cost of bail bonds is changed from \$2,000 to \$5,000; and
2. In **a.(4)**, the limit for the loss of earnings is changed from \$250 to \$500 a day.

Form No: CNA63359XX (04-2012)

Endorsement Effective Date:

Endorsement Expiration Date:

Endorsement No: 13; Page: 1 of 4

Underwriting Company: The Continental Insurance Company, 151 N Franklin St, Chicago, IL 60606

Policy No: BUA 6075850853

Policy Effective Date: 01/01/2023

Policy Page: 76 of 201



C. Fellow Employee

Section II, Paragraph B.5 does not apply.

Such coverage as is afforded by this provision C. is excess over any other collectible insurance.

II. PHYSICAL DAMAGE COVERAGE

A. Glass Breakage – Hitting A Bird Or Animal – Falling Objects Or Missiles

The following is added to **Section III, Paragraph A.3.:**

With respect to any covered **auto**, any deductible shown in the Declarations will not apply to glass breakage if such glass is repaired, in a manner acceptable to us, rather than replaced.

B. Transportation Expenses

Section III, Paragraph A.4.a. is revised, with respect to transportation expense incurred by you, to provide:

- a. \$60 per day, in lieu of \$20; subject to
- b. \$1,800 maximum, in lieu of \$600.

C. Loss of Use Expenses

Section III, Paragraph A.4.b. is revised, with respect to loss of use expenses incurred by you, to provide:

- a. \$1,000 maximum, in lieu of \$600.

D. Hired "Autos"

The following is added to **Section III. Paragraph A.:**

5. Hired "Autos"

If Physical Damage coverage is provided under this policy, and such coverage does not extend to Hired Autos, then Physical Damage coverage is extended to:

- a. Any covered **auto** you lease, hire, rent or borrow without a driver; and
- b. Any covered **auto** hired or rented by your **employee** without a driver, under a contract in that individual **employee's** name, with your permission, while performing duties related to the conduct of your business.
- c. The most we will pay for any one **accident** or **loss** is the actual cash value, cost of repair, cost of replacement or \$75,000, whichever is less, minus a \$500 deductible for each covered auto. No deductible applies to **loss** caused by fire or lightning.
- d. The physical damage coverage as is provided by this provision is equal to the physical damage coverage(s) provided on your owned **autos**.
- e. Such physical damage coverage for hired **autos** will:
 - (1) Include loss of use, provided it is the consequence of an **accident** for which the Named Insured is legally liable, and as a result of which a monetary loss is sustained by the leasing or rental concern.
 - (2) Such coverage as is provided by this provision will be subject to a limit of \$750 per **accident**.

E. Airbag Coverage

The following is added to **Section III, Paragraph B.3.:**

The accidental discharge of an airbag shall not be considered mechanical breakdown.

Form No: CNA63359XX (04-2012)

Endorsement Effective Date:

Endorsement Expiration Date:

Endorsement No: 13; Page: 2 of 4

Policy No: BUA 6075850853

Policy Effective Date: 01/01/2023

Policy Page: 77 of 201

Underwriting Company: The Continental Insurance Company, 151 N Franklin St, Chicago, IL 60606



F. Electronic Equipment

Section III, Paragraphs B.4.c and B.4.d. are deleted and replaced by the following:

- c. Physical Damage Coverage on a covered **auto** also applies to **loss** to any permanently installed electronic equipment including its antennas and other accessories
- d. A \$100 per occurrence deductible applies to the coverage provided by this provision.

G. Diminution In Value

The following is added to **Section III, Paragraph B.6.:**

Subject to the following, the **diminution in value** exclusion does not apply to:

- a. Any covered **auto** of the private passenger type you lease, hire, rent or borrow, without a driver for a period of 30 days or less, while performing duties related to the conduct of your business; and
- b. Any covered **auto** of the private passenger type hired or rented by your **employee** without a driver for a period of 30 days or less, under a contract in that individual **employee's** name, with your permission, while performing duties related to the conduct of your business.
- c. Such coverage as is provided by this provision is limited to a **diminution in value** loss arising directly out of accidental damage and not as a result of the failure to make repairs; faulty or incomplete maintenance or repairs; or the installation of substandard parts.
- d. The most we will pay for **loss** to a covered **auto** in any one accident is the lesser of:
 - (1) \$5,000; or
 - (2) 20% of the **auto's** actual cash value (ACV).

III. Drive Other Car Coverage – Executive Officers

The following is added to **Sections II and III:**

- 1. Any **auto** you don't own, hire or borrow is a covered **auto** for Liability Coverage while being used by, and for Physical Damage Coverage while in the care, custody or control of, any of your "executive officers", except:
 - a. An **auto** owned by that "executive officer" or a member of that person's household; or
 - b. An **auto** used by that "executive officer" while working in a business of selling, servicing, repairing or parking **autos**.

Such Liability and/or Physical Damage Coverage as is afforded by this provision.

- (1) Equal to the greatest of those coverages afforded any covered **auto**; and
- (2) Excess over any other collectible insurance.

- 2. For purposes of this provision, "executive officer" means a person holding any of the officer positions created by your charter, constitution, by-laws or any other similar governing document, and, while a resident of the same household, includes that person's spouse.

Such "executive officers" are **insureds** while using a covered **auto** described in this provision.

IV. BUSINESS AUTO CONDITIONS

A. Duties In The Event Of Accident, Claim, Suit Or Loss

The following is added to **Section IV, Paragraph A.2.a.:**

Form No: CNA63359XX (04-2012)

Endorsement Effective Date:

Endorsement No: 13; Page: 3 of 4

Underwriting Company: The Continental Insurance Company, 151 N Franklin St, Chicago, IL 60606

Endorsement Expiration Date:

Policy No: BUA 6075850853

Policy Effective Date: 01/01/2023

Policy Page: 78 of 201



- (4) Your **employees** may know of an **accident** or **loss**. This will not mean that you have such knowledge, unless such **accident** or **loss** is known to you or if you are not an individual, to any of your executive officers or partners or your insurance manager.

The following is added to **Section IV, Paragraph A.2.b.:**

- (6) Your **employees** may know of documents received concerning a claim or **suit**. This will not mean that you have such knowledge, unless receipt of such documents is known to you or if you are not an individual, to any of your executive officers or partners or your insurance manager.

B. Transfer Of Rights Of Recovery Against Others To Us

The following is added to **Section IV, Paragraph A.5. Transfer Of Rights Of Recovery Against Others To Us:**

We waive any right of recovery we may have, because of payments we make for injury or damage, against any person or organization for whom or which you are required by written contract or agreement to obtain this waiver from us.

This injury or damage must arise out of your activities under a contract with that person or organization.

You must agree to that requirement prior to an **accident** or **loss**.

C. Concealment, Misrepresentation or Fraud

The following is added to **Section IV, Paragraph B.2.:**

Your failure to disclose all hazards existing on the date of inception of this Coverage Form shall not prejudice you with respect to the coverage afforded provided such failure or omission is not intentional.

D. Other Insurance

The following is added to **Section IV, Paragraph B.5.:**

Regardless of the provisions of Paragraphs **5.a.** and **5.d.** above, the coverage provided by this policy shall be on a primary non-contributory basis. This provision is applicable only when required by a written contract.

That written contract must have been entered into prior to **Accident** or **Loss**.

E. Policy Period, Coverage Territory

Section IV, Paragraph B. 7.(5).(a). is revised to provide:

- a. 45 days of coverage in lieu of 30 days.

V. DEFINITIONS

Section V. paragraph C. is deleted and replaced by the following:

Bodily injury means bodily injury, sickness or disease sustained by a person, including mental anguish, mental injury or death resulting from any of these.



Blanket Additional Insured - Owners, Lessees or Contractors - with Products-Completed Operations Coverage Endorsement

This endorsement modifies insurance provided under the following:

COMMERCIAL GENERAL LIABILITY COVERAGE PART

It is understood and agreed as follows:

- I. **WHO IS AN INSURED** is amended to include as an **Insured** any person or organization whom you are required by **written contract** to add as an additional insured on this **coverage part**, but only with respect to liability for **bodily injury, property damage or personal and advertising injury** caused in whole or in part by your acts or omissions, or the acts or omissions of those acting on your behalf:
 - A. in the performance of your ongoing operations subject to such **written contract**; or
 - B. in the performance of **your work** subject to such **written contract**, but only with respect to **bodily injury or property damage** included in the **products-completed operations hazard**, and only if:
 - 1. the **written contract** requires you to provide the additional insured such coverage; and
 - 2. this **coverage part** provides such coverage.

II. But if the **written contract** requires:

- A. additional insured coverage under the 11-85 edition, 10-93 edition, or 10-01 edition of CG2010, or under the 10-01 edition of CG2037; or
- B. additional insured coverage with "arising out of" language; or
- C. additional insured coverage to the greatest extent permissible by law;

then paragraph I. above is deleted in its entirety and replaced by the following:

WHO IS AN INSURED is amended to include as an **Insured** any person or organization whom you are required by **written contract** to add as an additional insured on this **coverage part**, but only with respect to liability for **bodily injury, property damage or personal and advertising injury** arising out of **your work** that is subject to such **written contract**.

III. Subject always to the terms and conditions of this policy, including the limits of insurance, the Insurer will not provide such additional insured with:

- A. coverage broader than required by the **written contract**; or
- B. a higher limit of insurance than required by the **written contract**.

IV. The insurance granted by this endorsement to the additional insured does not apply to **bodily injury, property damage, or personal and advertising injury** arising out of:

- A. the rendering of, or the failure to render, any professional architectural, engineering, or surveying services, including:
 - 1. the preparing, approving, or failing to prepare or approve maps, shop drawings, opinions, reports, surveys, field orders, change orders or drawings and specifications; and
 - 2. supervisory, inspection, architectural or engineering activities; or
- B. any premises or work for which the additional insured is specifically listed as an additional insured on another endorsement attached to this **coverage part**.

V. Under **COMMERCIAL GENERAL LIABILITY CONDITIONS**, the Condition entitled **Other Insurance** is amended to add the following, which supersedes any provision to the contrary in this Condition or elsewhere in this **coverage part**:

CNA75079XX (10-16)

Page 1 of 2

The Continental Insurance Co.

Insured Name: DESCO FLOOR SYSTEMS

Policy No: 6075850836

Endorsement No: 7

Effective Date: 01/01/2023

00020003660758508361788





Blanket Additional Insured - Owners, Lessees or Contractors - with Products-Completed Operations Coverage Endorsement

Primary and Noncontributory Insurance

With respect to other insurance available to the additional insured under which the additional insured is a named insured, this insurance is primary to and will not seek contribution from such other insurance, provided that a **written contract** requires the insurance provided by this policy to be:

1. primary and non-contributing with other insurance available to the additional insured; or
2. primary and to not seek contribution from any other insurance available to the additional insured.

But except as specified above, this insurance will be excess of all other insurance available to the additional insured.

VI. Solely with respect to the insurance granted by this endorsement, the section entitled COMMERCIAL GENERAL LIABILITY CONDITIONS is amended as follows:

The Condition entitled **Duties In The Event of Occurrence, Offense, Claim or Suit** is amended with the addition of the following:

Any additional insured pursuant to this endorsement will as soon as practicable:

1. give the Insurer written notice of any **claim**, or any **occurrence** or offense which may result in a **claim**;
2. send the Insurer copies of all legal papers received, and otherwise cooperate with the Insurer in the investigation, defense, or settlement of the **claim**; and
3. make available any other insurance, and tender the defense and indemnity of any **claim** to any other insurer or self-insurer, whose policy or program applies to a loss that the Insurer covers under this **coverage part**. However, if the **written contract** requires this insurance to be primary and non-contributory, this paragraph **3.** does not apply to insurance on which the additional insured is a named insured.

The Insurer has no duty to defend or indemnify an additional insured under this endorsement until the Insurer receives written notice of a **claim** from the additional insured.

VII. Solely with respect to the insurance granted by this endorsement, the section entitled DEFINITIONS is amended to add the following definition:

Written contract means a written contract or written agreement that requires you to make a person or organization an additional insured on this **coverage part**, provided the contract or agreement:

- A. is currently in effect or becomes effective during the term of this policy; and
- B. was executed prior to:
 1. the **bodily injury** or **property damage**; or
 2. the offense that caused the **personal and advertising injury**;for which the additional insured seeks coverage.

Any coverage granted by this endorsement shall apply solely to the extent permissible by law.

All other terms and conditions of the Policy remain unchanged.

This endorsement, which forms a part of and is for attachment to the Policy issued by the designated Insurers, takes effect on the effective date of said Policy at the hour stated in said Policy, unless another effective date is shown below, and expires concurrently with said Policy.



SUBROGATION AMENDMENT ENDORSEMENT

It is understood and agreed that the Section of the Policy entitled **CONDITIONS**, the Condition entitled Subrogation, is deleted in its entirety and replaced by the following:

Subrogation

If any of **you** have rights to recover amounts from another, those rights are transferred to us to the extent of our payment. **You** must do everything necessary to secure these rights and must do nothing after a **claim** is made to jeopardize them. We hereby waive subrogation rights against any person or organization with whom the **Named Insured** has made a written agreement, prior to a **claim** or **circumstance**, to waive such rights, to the extent provided in such agreement.

All other terms and conditions of the Policy remain unchanged.

This endorsement, which forms a part of and is for attachment to the Policy issued by the designated Insurers, takes effect on the effective date of said Policy at the hour stated in said Policy, unless another effective date is shown below, and expires concurrently with said Policy.

10020005170148407513445



ADDITIONAL INSURED WITH PRIMARY/NON CONTRIBUTORY PROVISION ENDORSEMENT

It is understood and agreed that the Policy is amended as follows:

The Section of the Policy entitled **COVERAGE**, the sub-section entitled **DEFENSE & SETTLEMENT** is amended by the addition of the following:

Additional Insured with Primary/Non-Contributory Provision

- I. We also have the right and duty to defend a **claim** against any person or organization whom **you** are required to add as an additional insured under this Policy under a written contract or written agreement, provided such contract or agreement:
 - 1. is currently in effect or becomes effective during the term of this policy;
 - 2. was executed prior to the **bodily injury** or **property damage** for which such additional insured seeks coverage; and
 - 3. expressly requires making the person or organization an additional insured for pollution coverage such as is provided by this policy.
- II. The insurance provided to the additional insured is limited as follows:
 - 1. The person or organization is an additional insured only with respect to liability for **bodily injury** or **property damage**:
 - a. caused entirely by **your** negligent acts or omissions or those of others working on **your** behalf; and
 - b. for which **you** would be covered under this policy, if the **claim** had been brought against **you**.
 - 2. If defense of such a **claim** results in the additional insured's legal obligation to pay compensatory damages for **bodily injury** or **property damage** described in paragraph **2.a.** above, then subject to all of the terms and conditions of this policy, we will pay such damages in excess of the **self-insured retention** up to the applicable Limit of Liability.
 - 3. This insurance is excess of all other insurance available to the additional insured, whether on a primary, excess, contingent or any other basis. But if required by written contract or agreement to be primary and non-contributory, this insurance will be primary and non-contributory relative to insurance on which the additional insured is a Named Insured.
 - 4. Any coverage granted by this provision shall apply only to the extent permissible by law.

All other terms and conditions of the Policy remain unchanged.

This endorsement, which forms a part of and is for attachment to the policy issued by the designated Insurers, takes effect on the Policy Effective date of said policy at the hour stated in said policy, unless another effective date (the Endorsement Effective Date) is shown below, and expires concurrently with said policy.



Contractors' General Liability Extension Endorsement**1. ADDITIONAL INSUREDS**

- a. **WHO IS AN INSURED** is amended to include as an **Insured** any person or organization described in paragraphs **A.** through **H.** below whom a **Named Insured** is required to add as an additional insured on this **Coverage Part** under a written contract or written agreement, provided such contract or agreement:

(1) is currently in effect or becomes effective during the term of this **Coverage Part**; and

(2) was executed prior to:

(a) the **bodily injury** or **property damage**; or

(b) the offense that caused the **personal and advertising injury**,

for which such additional insured seeks coverage.

- b. However, subject always to the terms and conditions of this policy, including the limits of insurance, the Insurer will not provide such additional insured with:

(1) a higher limit of insurance than required by such contract or agreement; or

(2) coverage broader than required by such contract or agreement, and in no event broader than that described by the applicable paragraph **A.** through **H.** below.

Any coverage granted by this endorsement shall apply only to the extent permissible by law.

A. Controlling Interest

Any person or organization with a controlling interest in a **Named Insured**, but only with respect to such person or organization's liability for **bodily injury**, **property damage** or **personal and advertising injury** arising out of:

1. such person or organization's financial control of a **Named Insured**; or

2. premises such person or organization owns, maintains or controls while a **Named Insured** leases or occupies such premises;

provided that the coverage granted by this paragraph does not apply to structural alterations, new construction or demolition operations performed by, on behalf of, or for such additional insured.

B. Co-owner of Insured Premises

A co-owner of a premises co-owned by a **Named Insured** and covered under this insurance but only with respect to such co-owner's liability for **bodily injury**, **property damage** or **personal and advertising injury** as co-owner of such premises.

C. Lessor of Equipment

Any person or organization from whom a **Named Insured** leases equipment, but only with respect to liability for **bodily injury**, **property damage** or **personal and advertising injury** caused, in whole or in part, by the **Named Insured's** maintenance, operation or use of such equipment, provided that the **occurrence** giving rise to such **bodily injury**, **property damage** or the offense giving rise to such **personal and advertising injury** takes place prior to the termination of such lease.

D. Lessor of Land

Any person or organization from whom a **Named Insured** leases land but only with respect to liability for **bodily injury**, **property damage** or **personal and advertising injury** arising out of the ownership, maintenance or use of such land, provided that the **occurrence** giving rise to such **bodily injury**, **property damage** or the offense giving rise to such **personal and advertising injury** takes place prior to the termination of such lease. The

Contractors' General Liability Extension Endorsement

coverage granted by this paragraph does not apply to structural alterations, new construction or demolition operations performed by, on behalf of, or for such additional insured.

E. Lessor of Premises

An owner or lessor of premises leased to the **Named Insured**, or such owner or lessor's real estate manager, but only with respect to liability for **bodily injury, property damage or personal and advertising injury** arising out of the ownership, maintenance or use of such part of the premises leased to the **Named Insured**, and provided that the **occurrence** giving rise to such **bodily injury or property damage**, or the offense giving rise to such **personal and advertising injury**, takes place prior to the termination of such lease. The coverage granted by this paragraph does not apply to structural alterations, new construction or demolition operations performed by, on behalf of, or for such additional insured.

F. Mortgagee, Assignee or Receiver

A mortgagee, assignee or receiver of premises but only with respect to such mortgagee, assignee or receiver's liability for **bodily injury, property damage or personal and advertising injury** arising out of the **Named Insured's** ownership, maintenance, or use of a premises by a **Named Insured**.

The coverage granted by this paragraph does not apply to structural alterations, new construction or demolition operations performed by, on behalf of, or for such additional insured.

G. State or Governmental Agency or Subdivision or Political Subdivisions – Permits

A state or governmental agency or subdivision or political subdivision that has issued a permit or authorization but only with respect to such state or governmental agency or subdivision or political subdivision's liability for **bodily injury, property damage or personal and advertising injury** arising out of:

1. the following hazards in connection with premises a **Named Insured** owns, rents, or controls and to which this insurance applies:
 - a. the existence, maintenance, repair, construction, erection, or removal of advertising signs, awnings, canopies, cellar entrances, coal holes, driveways, manholes, marquees, hoistaway openings, sidewalk vaults, street banners, or decorations and similar exposures; or
 - b. the construction, erection, or removal of elevators; or
 - c. the ownership, maintenance or use of any elevators covered by this insurance; or
2. the permitted or authorized operations performed by a **Named Insured** or on a **Named Insured's** behalf.

The coverage granted by this paragraph does not apply to:

- a. **Bodily injury, property damage or personal and advertising injury** arising out of operations performed for the state or governmental agency or subdivision or political subdivision; or
- b. **Bodily injury or property damage** included within the **products-completed operations hazard**.

With respect to this provision's requirement that additional insured status must be requested under a written contract or agreement, the Insurer will treat as a written contract any governmental permit that requires the **Named Insured** to add the governmental entity as an additional insured.

H. Trade Show Event Lessor

1. With respect to a **Named Insured's** participation in a trade show event as an exhibitor, presenter or displayer, any person or organization whom the **Named Insured** is required to include as an additional insured, but only with respect to such person or organization's liability for **bodily injury, property damage or personal and advertising injury** caused by:



Contractors' General Liability Extension Endorsement

- a. the **Named Insured's** acts or omissions; or
- b. the acts or omissions of those acting on the **Named Insured's** behalf,

in the performance of the **Named Insured's** ongoing operations at the trade show event premises during the trade show event.

- 2. The coverage granted by this paragraph does not apply to **bodily injury** or **property damage** included within the **products-completed operations hazard**.

2. ADDITIONAL INSURED - PRIMARY AND NON-CONTRIBUTORY TO ADDITIONAL INSURED'S INSURANCE

The **Other Insurance** Condition in the **COMMERCIAL GENERAL LIABILITY CONDITIONS** Section is amended to add the following paragraph:

If the **Named Insured** has agreed in writing in a contract or agreement that this insurance is primary and non-contributory relative to an additional insured's own insurance, then this insurance is primary, and the Insurer will not seek contribution from that other insurance. For the purpose of this Provision **2.**, the additional insured's own insurance means insurance on which the additional insured is a named insured. Otherwise, and notwithstanding anything to the contrary elsewhere in this Condition, the insurance provided to such person or organization is excess of any other insurance available to such person or organization.

3. BODILY INJURY – EXPANDED DEFINITION

Under **DEFINITIONS**, the definition of **bodily injury** is deleted and replaced by the following:

Bodily injury means physical injury, sickness or disease sustained by a person, including death, humiliation, shock, mental anguish or mental injury sustained by that person at any time which results as a consequence of the physical injury, sickness or disease.

4. BROAD KNOWLEDGE OF OCCURRENCE/ NOTICE OF OCCURRENCE

Under **CONDITIONS**, the condition entitled **Duties in The Event of Occurrence, Offense, Claim or Suit** is amended to add the following provisions:

A. BROAD KNOWLEDGE OF OCCURRENCE

The **Named Insured** must give the Insurer or the Insurer's authorized representative notice of an **occurrence**, offense or **claim** only when the **occurrence**, offense or **claim** is known to a natural person **Named Insured**, to a partner, executive officer, manager or member of a **Named Insured**, or an **employee** designated by any of the above to give such notice.

B. NOTICE OF OCCURRENCE

The **Named Insured's** rights under this **Coverage Part** will not be prejudiced if the **Named Insured** fails to give the Insurer notice of an **occurrence**, offense or **claim** and that failure is solely due to the **Named Insured's** reasonable belief that the **bodily injury** or **property damage** is not covered under this **Coverage Part**. However, the **Named Insured** shall give written notice of such **occurrence**, offense or **claim** to the Insurer as soon as the **Named Insured** is aware that this insurance may apply to such **occurrence**, offense or **claim**.

5. BROAD NAMED INSURED

WHO IS AN INSURED is amended to delete its Paragraph **3.** in its entirety and replace it with the following:

- 3. Pursuant to the limitations described in Paragraph **4.** below, any organization in which a **Named Insured** has management control:
 - a. on the effective date of this **Coverage Part**; or

Contractors' General Liability Extension Endorsement

b. by reason of a **Named Insured** creating or acquiring the organization during the **policy period**,

qualifies as a **Named Insured**, provided that there is no other similar liability insurance, whether primary, contributory, excess, contingent or otherwise, which provides coverage to such organization, or which would have provided coverage but for the exhaustion of its limit, and without regard to whether its coverage is broader or narrower than that provided by this insurance.

But this **BROAD NAMED INSURED** provision does not apply to:

- (a) any partnership, limited liability company or joint venture; or
- (b) any organization for which coverage is excluded by another endorsement attached to this **Coverage Part**.

For the purpose of this provision, management control means:

- A. owning interests representing more than 50% of the voting, appointment or designation power for the selection of a majority of the Board of Directors of a corporation; or
 - B. having the right, pursuant to a written trust agreement, to protect, control the use of, encumber or transfer or sell property held by a trust.
4. With respect to organizations which qualify as **Named Insureds** by virtue of Paragraph 3. above, this insurance does not apply to:
- a. **bodily injury** or **property damage** that first occurred prior to the date of management control, or that first occurs after management control ceases; nor
 - b. **personal or advertising injury** caused by an offense that first occurred prior to the date of management control or that first occurs after management control ceases.
5. The insurance provided by this **Coverage Part** applies to **Named Insureds** when trading under their own names or under such other trading names or doing-business-as names (dba) as any **Named Insured** should choose to employ.

6. BROADENED LIABILITY COVERAGE FOR DAMAGE TO YOUR PRODUCT AND YOUR WORK

- A. Under **COVERAGES, Coverage A – Bodily Injury and Property Damage Liability**, the paragraph entitled **Exclusions** is amended to delete exclusions k. and l. and replace them with the following:

This insurance does not apply to:

k. Damage to Your Product

Property damage to your product arising out of it, or any part of it except when caused by or resulting from:

- (1) fire;
- (2) smoke;
- (3) collapse; or
- (4) explosion.

l. Damage to Your Work

Property damage to your work arising out of it, or any part of it and included in the **products-completed operations hazard**.

This exclusion does not apply:

- (1) If the damaged work, or the work out of which the damage arises, was performed on the **Named Insured's** behalf by a subcontractor; or

00020003660758508361781



Contractors' General Liability Extension Endorsement

(2) If the cause of loss to the damaged work arises as a result of:

- (a) fire;
- (b) smoke;
- (c) collapse; or
- (d) explosion.

B. The following paragraph is added to **LIMITS OF INSURANCE**:

Subject to **5.** above, \$100,000 is the most the Insurer will pay under **Coverage A** for the sum of **damages** arising out of any one **occurrence** because of **property damage to your product and your work** that is caused by fire, smoke, collapse or explosion and is included within the **product-completed operations hazard**. This sublimit does not apply to **property damage to your work** if the damaged work, or the work out of which the damage arises, was performed on the **Named Insured's** behalf by a subcontractor.

C. This **Broadened Liability Coverage For Damage To Your Product And Your Work** Provision does not apply if an endorsement of the same name is attached to this policy.

7. CONTRACTUAL LIABILITY – RAILROADS

With respect to operations performed within 50 feet of railroad property, the definition of **insured contract** is replaced by the following:

Insured Contract means:

- a. A contract for a lease of premises. However, that portion of the contract for a lease of premises that indemnifies any person or organization for damage by fire to premises while rented to a **Named Insured** or temporarily occupied by a **Named Insured** with permission of the owner is not an **insured contract**;
- b. A sidetrack agreement;
- c. Any easement or license agreement;
- d. An obligation, as required by ordinance, to indemnify a municipality, except in connection with work for a municipality;
- e. An elevator maintenance agreement;
- f. That part of any other contract or agreement pertaining to the **Named Insured's** business (including an indemnification of a municipality in connection with work performed for a municipality) under which the **Named Insured** assumes the tort liability of another party to pay for **bodily injury** or **property damage** to a third person or organization. Tort liability means a liability that would be imposed by law in the absence of any contract or agreement.

Paragraph **f.** does not include that part of any contract or agreement:

- (1) That indemnifies an architect, engineer or surveyor for injury or damage arising out of:
 - (a) Preparing, approving or failing to prepare or approve maps, shop drawings, opinions, reports, surveys, field orders, change orders or drawings and specifications; or
 - (b) Giving directions or instructions, or failing to give them, if that is the primary cause of the injury or damage;
- (2) Under which the **Insured**, if an architect, engineer or surveyor, assumes liability for an injury or damage arising out of the insured's rendering or failure to render professional services, including those listed in (1) above and supervisory, inspection, architectural or engineering activities.

8. ELECTRONIC DATA LIABILITY

CNA74705XX (1-15)

Page 6 of 17

The Continental Insurance Co.

Insured Name: DESCO FLOOR SYSTEMS

Policy No: 6075850836

Endorsement No: 6

Effective Date: 01/01/2023

Contractors' General Liability Extension Endorsement

- A.** Under **COVERAGES, Coverage A – Bodily Injury and Property Damage Liability**, the paragraph entitled **Exclusions** is amended to delete exclusion **p. Electronic Data** and replace it with the following:

This insurance does not apply to:

p. Access Or Disclosure Of Confidential Or Personal Information And Data-related Liability

Damages arising out of:

- (1) any access to or disclosure of any person's or organization's confidential or personal information, including patents, trade secrets, processing methods, customer lists, financial information, credit card information, health information or any other type of nonpublic information; or
- (2) the loss of, loss of use of, damage to, corruption of, inability to access, or inability to manipulate **electronic data** that does not result from physical injury to tangible property.

However, unless Paragraph (1) above applies, this exclusion does not apply to **damages** because of **bodily injury**.

This exclusion applies even if damages are claimed for notification costs, credit monitoring expenses, forensic expenses, public relation expenses or any other loss, cost or expense incurred by the **Named Insured** or others arising out of that which is described in Paragraph (1) or (2) above.

- B.** The following paragraph is added to **LIMITS OF INSURANCE**:

Subject to **5.** above, \$100,000 is the most the Insurer will pay under **Coverage A** for all **damages** arising out of any one **occurrence** because of **property damage** that results from physical injury to tangible property and arises out of **electronic data**.

- C.** The following definition is added to **DEFINITIONS**:

Electronic data means information, facts or programs stored as or on, created or used on, or transmitted to or from computer software (including systems and applications software), hard or floppy disks, CD-ROMS, tapes, drives, cells, data processing devices or any other media which are used with electronically controlled equipment.

- D.** For the purpose of the coverage provided by this **ELECTRONIC DATA LIABILITY** Provision, the definition of **property damage** in **DEFINITIONS** is replaced by the following:

Property damage means:

- a. Physical injury to tangible property, including all resulting loss of use of that property. All such loss of use shall be deemed to occur at the time of the physical injury that caused it;
- b. Loss of use of tangible property that is not physically injured. All such loss of use shall be deemed to occur at the time of the **occurrence** that caused it; or
- c. Loss of, loss of use of, damage to, corruption of, inability to access, or inability to properly manipulate **electronic data**, resulting from physical injury to tangible property. All such loss of **electronic data** shall be deemed to occur at the time of the **occurrence** that caused it.

For the purposes of this insurance, **electronic data** is not tangible property.

- E.** If Electronic Data Liability is provided at a higher limit by another endorsement attached to this policy, then the \$100,000 limit provided by this **ELECTRONIC DATA LIABILITY** Provision is part of, and not in addition to, that higher limit.

9. ESTATES, LEGAL REPRESENTATIVES, AND SPOUSES

The estates, heirs, legal representatives and **spouses** of any natural person **Insured** shall also be insured under this policy; provided, however, coverage is afforded to such estates, heirs, legal representatives, and **spouses** only for



Contractors' General Liability Extension Endorsement

claims arising solely out of their capacity or status as such and, in the case of a **spouse**, where such **claim** seeks **damages** from marital community property, jointly held property or property transferred from such natural person **Insured** to such **spouse**. No coverage is provided for any act, error or omission of an estate, heir, legal representative, or **spouse** outside the scope of such person's capacity or status as such, provided however that the **spouse** of a natural person **Named Insured** and the **spouses** of members or partners of joint venture or partnership **Named Insureds** are **Insureds** with respect to such **spouses'** acts, errors or omissions in the conduct of the **Named Insured's** business.

10. EXPECTED OR INTENDED INJURY – EXCEPTION FOR REASONABLE FORCE

Under **COVERAGES, Coverage A – Bodily Injury and Property Damage Liability**, the paragraph entitled **Exclusions** is amended to delete the exclusion entitled **Expected or Intended Injury** and replace it with the following:

This insurance does not apply to:

Expected or Intended Injury

Bodily injury or **property damage** expected or intended from the standpoint of the **Insured**. This exclusion does not apply to **bodily injury** or **property damage** resulting from the use of reasonable force to protect persons or property.

11. GENERAL AGGREGATE LIMITS OF INSURANCE - PER PROJECT

A. For each construction project away from premises the **Named Insured** owns or rents, a separate Construction Project General Aggregate Limit, equal to the amount of the General Aggregate Limit shown in the Declarations, is the most the Insurer will pay for the sum of:

1. All **damages** under **Coverage A**, except **damages** because of **bodily injury** or **property damage** included in the **products-completed operations hazard**; and
2. All medical expenses under **Coverage C**,

that arise from **occurrences** or accidents which can be attributed solely to ongoing operations at that construction project. Such payments shall not reduce the General Aggregate Limit shown in the Declarations, nor the Construction Project General Aggregate Limit of any other construction project.

B. All:

1. **Damages** under **Coverage B**, regardless of the number of locations or construction projects involved;
2. **Damages** under **Coverage A**, caused by **occurrences** which cannot be attributed solely to ongoing operations at a single construction project, except **damages** because of **bodily injury** or **property damage** included in the **products-completed operations hazard**; and
3. Medical expenses under **Coverage C** caused by accidents which cannot be attributed solely to ongoing operations at a single construction project,

will reduce the General Aggregate Limit shown in the Declarations.

C. The limits shown in the Declarations for Each Occurrence, for Damage To Premises Rented To You and for Medical Expense continue to apply, but will be subject to either the Construction Project General Aggregate Limit or the General Aggregate Limit shown in the Declarations, depending on whether the **occurrence** can be attributed solely to ongoing operations at a particular construction project.

D. When coverage for liability arising out of the **products-completed operations hazard** is provided, any payments for **damages** because of **bodily injury** or **property damage** included in the **products-completed operations hazard** will reduce the Products-Completed Operations Aggregate Limit shown in the Declarations, regardless of the number of projects involved.

Contractors' General Liability Extension Endorsement

- E. If a single construction project away from premises owned by or rented to the **Insured** has been abandoned and then restarted, or if the authorized contracting parties deviate from plans, blueprints, designs, specifications or timetables, the project will still be deemed to be the same construction project.
- F. The provisions of **LIMITS OF INSURANCE** not otherwise modified by this endorsement shall continue to apply as stipulated.

12. IN REM ACTIONS

A quasi in rem action against any vessel owned or operated by or for the **Named Insured**, or chartered by or for the **Named Insured**, will be treated in the same manner as though the action were in personam against the **Named Insured**.

13. INCIDENTAL HEALTH CARE MALPRACTICE COVERAGE

Solely with respect to **bodily injury** that arises out of a **health care incident**:

A. Under **COVERAGES, Coverage A – Bodily Injury and Property Damage Liability**, the paragraph entitled **Insuring Agreement** is amended to replace Paragraphs **1.b.(1)** and **1.b.(2)** with the following:

b. This insurance applies to **bodily injury** provided that the professional health care services are incidental to the **Named Insured's** primary business purpose, and only if:

- (1) such **bodily injury** is caused by an **occurrence** that takes place in the **coverage territory**.
- (2) the **bodily injury** first occurs during the **policy period**. All **bodily injury** arising from an **occurrence** will be deemed to have occurred at the time of the first act, error, or omission that is part of the **occurrence**; and

B. Under **COVERAGES, Coverage A – Bodily Injury and Property Damage Liability**, the paragraph entitled **Exclusions** is amended to:

i. add the following to the **Employers Liability** exclusion:

This exclusion applies only if the **bodily injury** arising from a **health care incident** is covered by other liability insurance available to the **Insured** (or which would have been available but for exhaustion of its limits).

ii. delete the exclusion entitled **Contractual Liability** and replace it with the following:

This insurance does not apply to:

Contractual Liability

the **Insured's** actual or alleged liability under any oral or written contract or agreement, including but not limited to express warranties or guarantees.

iii. add the following additional exclusions:

This insurance does not apply to:

Discrimination

any actual or alleged discrimination, humiliation or harassment, including but not limited to **claims** based on an individual's race, creed, color, age, gender, national origin, religion, disability, marital status or sexual orientation.

Dishonesty or Crime

Any actual or alleged dishonest, criminal or malicious act, error or omission.

Medicare/Medicaid Fraud

Contractors' General Liability Extension Endorsement

any actual or alleged violation of law with respect to Medicare, Medicaid, Tricare or any similar federal, state or local governmental program.

Services Excluded by Endorsement

Any **health care incident** for which coverage is excluded by endorsement.

C. DEFINITIONS is amended to:**i.** add the following definitions:

Health care incident means an act, error or omission by the **Named Insured's employees** or **volunteer workers** in the rendering of:

a. professional health care services on behalf of the **Named Insured** or

b. Good Samaritan services rendered in an emergency and for which no payment is demanded or received.

Professional health care services means any health care services or the related furnishing of food, beverages, medical supplies or appliances by the following providers in their capacity as such but solely to the extent they are duly licensed as required:

a. Physician;

b. Nurse;

c. Nurse practitioner;

d. Emergency medical technician;

e. Paramedic;

f. Dentist;

g. Physical therapist;

h. Psychologist;

i. Speech therapist;

j. Other allied health professional; or

Professional health care services does not include any services rendered in connection with human clinical trials or product testing.

ii. delete the definition of **occurrence** and replace it with the following:

Occurrence means a **health care incident**. All acts, errors or omissions that are logically connected by any common fact, circumstance, situation, transaction, event, advice or decision will be considered to constitute a single **occurrence**;

iii. amend the definition of **Insured** to:**a.** add the following:

the **Named Insured's employees** are **Insureds** with respect to:

(1) **bodily injury** to a **co-employee** while in the course of the **co-employee's** employment by the **Named Insured** or while performing duties related to the conduct of the **Named Insured's** business; and

Contractors' General Liability Extension Endorsement

(2) **bodily injury** to a **volunteer worker** while performing duties related to the conduct of the **Named Insured's** business;

when such **bodily injury** arises out of a **health care incident**.

the **Named Insured's** **volunteer workers** are **Insureds** with respect to:

(1) **bodily injury** to a **co-volunteer worker** while performing duties related to the conduct of the **Named Insured's** business; and

(2) **bodily injury** to an **employee** while in the course of the **employee's** employment by the **Named Insured** or while performing duties related to the conduct of the **Named Insured's** business;

when such **bodily injury** arises out of a **health care incident**.

b. delete Subparagraphs (a), (b), (c) and (d) of Paragraph 2.a.(1) of **WHO IS AN INSURED**.

D. The **Other Insurance** condition is amended to delete Paragraph b.(1) in its entirety and replace it with the following:

Other Insurance

b. **Excess Insurance**

(1) To the extent this insurance applies, it is excess over any other insurance, self insurance or risk transfer instrument, whether primary, excess, contingent or on any other basis, except for insurance purchased specifically by the **Named Insured** to be excess of this coverage.

14. JOINT VENTURES / PARTNERSHIP / LIMITED LIABILITY COMPANIES

WHO IS AN INSURED is amended to delete its last paragraph and replace it with the following:

No person or organization is an **Insured** with respect to the conduct of any current or past partnership, joint venture or limited liability company that is not shown as a **Named Insured** in the Declarations, except that if the **Named Insured** was a joint venturer, partner, or member of a limited liability company and such joint venture, partnership or limited liability company terminated prior to or during the **policy period**, such **Named Insured** is an **Insured** with respect to its interest in such joint venture, partnership or limited liability company but only to the extent that:

- a. any offense giving rise to **personal and advertising injury** occurred prior to such termination date, and the **personal and advertising injury** arising out of such offense first occurred after such termination date;
- b. the **bodily injury** or **property damage** first occurred after such termination date; and
- c. there is no other valid and collectible insurance purchased specifically to insure the partnership, joint venture or limited liability company; and

If the joint venture, partnership or limited liability company is or was insured under a **consolidated (wrap-up) insurance program**, then such insurance will always be considered valid and collectible for the purpose of paragraph c. above. But this provision will not serve to exclude **bodily injury**, **property damage** or **personal and advertising injury** that would otherwise be covered under the **Contractors General Liability Extension Endorsement** provision entitled **WRAP-UP EXTENSION: OCIP, CCIP, OR CONSOLIDATED (WRAP-UP) INSURANCE PROGRAMS**. Please see that provision for the definition of **consolidated (wrap-up) insurance program**.

15. LEGAL LIABILITY – DAMAGE TO PREMISES / ALIENATED PREMISES / PROPERTY IN THE NAMED INSURED'S CARE, CUSTODY OR CONTROL

A. Under **COVERAGES, Coverage A – Bodily Injury and Property Damage Liability**, the paragraph entitled **Exclusions** is amended to delete exclusion j. **Damage to Property** in its entirety and replace it with the following:

This insurance does not apply to:

00020003660758508361784

Contractors' General Liability Extension Endorsement**j. Damage to Property****Property damage to:**

- (1) Property the **Named Insured** owns, rents, or occupies, including any costs or expenses incurred by you, or any other person, organization or entity, for repair, replacement, enhancement, restoration or maintenance of such property for any reason, including prevention of injury to a person or damage to another's property;
- (2) Premises the **Named Insured** sells, gives away or abandons, if the **property damage** arises out of any part of those premises;
- (3) Property loaned to the **Named Insured**;
- (4) Personal property in the care, custody or control of the **Insured**;
- (5) That particular part of real property on which the **Named Insured** or any contractors or subcontractors working directly or indirectly on the **Named Insured's** behalf are performing operations, if the **property damage** arises out of those operations; or
- (6) That particular part of any property that must be restored, repaired or replaced because **your work** was incorrectly performed on it.

Paragraphs (1), (3) and (4) of this exclusion do not apply to **property damage** (other than damage by fire) to premises rented to the **Named Insured** or temporarily occupied by the **Named Insured** with the permission of the owner, nor to the contents of premises rented to the **Named Insured** for a period of 7 or fewer consecutive days. A separate limit of insurance applies to Damage To Premises Rented To You as described in **LIMITS OF INSURANCE**.

Paragraph (2) of this exclusion does not apply if the premises are **your work**.

Paragraphs (3), (4), (5) and (6) of this exclusion do not apply to liability assumed under a sidetrack agreement.

Paragraph (6) of this exclusion does not apply to **property damage** included in the **products-completed operations hazard**.

Paragraphs (3) and (4) of this exclusion do not apply to **property damage** to:

- i. tools, or equipment the **Named Insured** borrows from others, nor
- ii. other personal property of others in the **Named Insured's** care, custody or control while being used in the **Named Insured's** operations away from any **Named Insured's** premises.

However, the coverage granted by this exception to Paragraphs (3) and (4) does not apply to:

- a. property at a job site awaiting or during such property's installation, fabrication, or erection;
- b. property that is **mobile equipment** leased by an **Insured**;
- c. property that is an **auto**, aircraft or watercraft;
- d. property in transit; or
- e. any portion of **property damage** for which the **Insured** has available other valid and collectible insurance, or would have such insurance but for exhaustion of its limits, or but for application of one of its exclusions.

A separate limit of insurance and deductible apply to such property of others. See **LIMITS OF INSURANCE** as amended below.



Contractors' General Liability Extension Endorsement

B. Under COVERAGES, Coverage A – Bodily Injury and Property Damage Liability, the paragraph entitled Exclusions is amended to delete its last paragraph and replace it with the following:

Exclusions c. through n. do not apply to damage by fire to premises while rented to a Named Insured or temporarily occupied by a Named Insured with permission of the owner, nor to damage to the contents of premises rented to a Named Insured for a period of 7 or fewer consecutive days.

A separate limit of insurance applies to this coverage as described in LIMITS OF INSURANCE.

C. The following paragraph is added to LIMITS OF INSURANCE:

Subject to 5. above, \$25,000 is the most the Insurer will pay under Coverage A for damages arising out of any one occurrence because of the sum of all property damage to borrowed tools or equipment, and to other personal property of others in the Named Insured's care, custody or control, while being used in the Named Insured's operations away from any Named Insured's premises. The Insurer's obligation to pay such property damage does not apply until the amount of such property damage exceeds \$1,000. The Insurer has the right but not the duty to pay any portion of this \$1,000 in order to effect settlement. If the Insurer exercises that right, the Named Insured will promptly reimburse the Insurer for any such amount.

D. Paragraph 6., Damage To Premises Rented To You Limit, of LIMITS OF INSURANCE is deleted and replaced by the following:

6. Subject to Paragraph 5. above, (the Each Occurrence Limit), the Damage To Premises Rented To You Limit is the most the Insurer will pay under Coverage A for damages because of property damage to any one premises while rented to the Named Insured or temporarily occupied by the Named Insured with the permission of the owner, including contents of such premises rented to the Named Insured for a period of 7 or fewer consecutive days. The Damage To Premises Rented To You Limit is the greater of:

- a. \$500,000; or
b. The Damage To Premises Rented To You Limit shown in the Declarations.

E. Paragraph 4.b.(1)(a)(ii) of the Other Insurance Condition is deleted and replaced by the following:

(ii) That is property insurance for premises rented to the Named Insured, for premises temporarily occupied by the Named Insured with the permission of the owner; or for personal property of others in the Named Insured's care, custody or control;

16. LIQUOR LIABILITY

Under COVERAGES, Coverage A – Bodily Injury and Property Damage Liability, the paragraph entitled Exclusions is amended to delete the exclusion entitled Liquor Liability.

This LIQUOR LIABILITY provision does not apply to any person or organization who otherwise qualifies as an additional insured on this Coverage Part.

17. MEDICAL PAYMENTS

A. LIMITS OF INSURANCE is amended to delete Paragraph 7. (the Medical Expense Limit) and replace it with the following:

7. Subject to Paragraph 5. above (the Each Occurrence Limit), the Medical Expense Limit is the most the Insurer will pay under Coverage C – Medical Payments for all medical expenses because of bodily injury sustained by any one person. The Medical Expense Limit is the greater of:

- (1) \$15,000 unless a different amount is shown here: \$N,NNN,NNN,NNN; or
(2) the amount shown in the Declarations for Medical Expense Limit.

00020003660758508361785



Contractors' General Liability Extension Endorsement

B. Under **COVERAGES**, the **Insuring Agreement of Coverage C – Medical Payments** is amended to replace Paragraph **1.a.(3)(b)** with the following:

(b) The expenses are incurred and reported to the Insurer within three years of the date of the accident; and

18. NON-OWNED AIRCRAFT

Under **COVERAGES**, **Coverage A – Bodily Injury and Property Damage Liability**, the paragraph entitled **Exclusions** is amended as follows:

The exclusion entitled **Aircraft, Auto or Watercraft** is amended to add the following:

This exclusion does not apply to an aircraft not owned by any **Named Insured**, provided that:

1. the pilot in command holds a currently effective certificate issued by the duly constituted authority of the United States of America or Canada, designating that person as a commercial or airline transport pilot;
2. the aircraft is rented with a trained, paid crew to the **Named Insured**; and
3. the aircraft is not being used to carry persons or property for a charge.

19. NON-OWNED WATERCRAFT

Under **COVERAGES**, **Coverage A – Bodily Injury and Property Damage Liability**, the paragraph entitled **Exclusions** is amended to delete subparagraph (2) of the exclusion entitled **Aircraft, Auto or Watercraft**, and replace it with the following.

This exclusion does not apply to:

- (2) a watercraft that is not owned by any **Named Insured**, provided the watercraft is:
- (a) less than 75 feet long; and
 - (b) not being used to carry persons or property for a charge.

20. PERSONAL AND ADVERTISING INJURY –DISCRIMINATION OR HUMILIATION

A. Under **DEFINITIONS**, the definition of **personal and advertising injury** is amended to add the following tort:

Discrimination or humiliation that results in injury to the feelings or reputation of a natural person.

B. Under **COVERAGES**, **Coverage B – Personal and Advertising Injury Liability**, the paragraph entitled **Exclusions** is amended to:

1. delete the Exclusion entitled **Knowing Violation Of Rights Of Another** and replace it with the following:

This insurance does not apply to:

Knowing Violation of Rights of Another

Personal and advertising injury caused by or at the direction of the **Insured** with the knowledge that the act would violate the rights of another and would inflict **personal and advertising injury**. This exclusion shall not apply to discrimination or humiliation that results in injury to the feelings or reputation of a natural person, but only if such discrimination or humiliation is not done intentionally by or at the direction of:

- (a) the **Named Insured**; or
 - (b) any **executive officer**, director, stockholder, partner, member or manager (if the **Named Insured** is a limited liability company) of the **Named Insured**.
2. add the following exclusions:



Contractors' General Liability Extension Endorsement

This insurance does not apply to:

Employment Related Discrimination

Discrimination or humiliation directly or indirectly related to the employment, prospective employment, past employment or termination of employment of any person by any Insured.

Premises Related Discrimination

discrimination or humiliation arising out of the sale, rental, lease or sub-lease or prospective sale, rental, lease or sub-lease of any room, dwelling or premises by or at the direction of any Insured.

Notwithstanding the above, there is no coverage for fines or penalties levied or imposed by a governmental entity because of discrimination.

The coverage provided by this PERSONAL AND ADVERTISING INJURY –DISCRIMINATION OR HUMILIATION Provision does not apply to any person or organization whose status as an Insured derives solely from

- Provision 1. ADDITIONAL INSURED of this endorsement; or
attachment of an additional insured endorsement to this Coverage Part.

This PERSONAL AND ADVERTISING INJURY –DISCRIMINATION OR HUMILIATION Provision does not apply to any person or organization who otherwise qualifies as an additional insured on this Coverage Part.

21. PERSONAL AND ADVERTISING INJURY - CONTRACTUAL LIABILITY

A. Under COVERAGES, Coverage B –Personal and Advertising Injury Liability, the paragraph entitled Exclusions is amended to delete the exclusion entitled Contractual Liability.

B. Solely for the purpose of the coverage provided by this PERSONAL AND ADVERTISING INJURY - CONTRACTUAL LIABILITY provision, the following changes are made to the section entitled SUPPLEMENTARY PAYMENTS – COVERAGES A AND B:

- 1. Paragraph 2.d. is replaced by the following:
d. The allegations in the suit and the information the Insurer knows about the offense alleged in such suit are such that no conflict appears to exist between the interests of the Insured and the interests of the indemnitee;

- 2. The first unnumbered paragraph beneath Paragraph 2.f.(2)(b) is deleted and replaced by the following:
So long as the above conditions are met, attorneys fees incurred by the Insurer in the defense of that indemnitee, necessary litigation expenses incurred by the Insurer, and necessary litigation expenses incurred by the indemnitee at the Insurer's request will be paid as defense costs. Such payments will not be deemed to be damages for personal and advertising injury and will not reduce the limits of insurance.

C. This PERSONAL AND ADVERTISING INJURY - CONTRACTUAL LIABILITY Provision does not apply if Coverage B –Personal and Advertising Injury Liability is excluded by another endorsement attached to this Coverage Part.

This PERSONAL AND ADVERTISING INJURY - CONTRACTUAL LIABILITY Provision does not apply to any person or organization who otherwise qualifies as an additional insured on this Coverage Part.

22. PROPERTY DAMAGE – ELEVATORS

A. Under COVERAGES, Coverage A – Bodily Injury and Property Damage Liability, the paragraph entitled Exclusions is amended such that the Damage to Your Product Exclusion and subparagraphs (3), (4) and (6) of the Damage to Property Exclusion do not apply to property damage that results from the use of elevators.

00020003660758508361786



Contractors' General Liability Extension Endorsement

- B. Solely for the purpose of the coverage provided by this **PROPERTY DAMAGE – ELEVATORS** Provision, the **Other Insurance** conditions is amended to add the following paragraph:

This insurance is excess over any of the other insurance, whether primary, excess, contingent or on any other basis that is Property insurance covering property of others damaged from the use of elevators.

23. SUPPLEMENTARY PAYMENTS

The section entitled **SUPPLEMENTARY PAYMENTS – COVERAGES A AND B** is amended as follows:

- A. Paragraph 1.b. is amended to delete the \$250 limit shown for the cost of bail bonds and replace it with a \$5,000. limit; and
- B. Paragraph 1.d. is amended to delete the limit of \$250 shown for daily loss of earnings and replace it with a \$1,000. limit.

24. UNINTENTIONAL FAILURE TO DISCLOSE HAZARDS

If the **Named Insured** unintentionally fails to disclose all existing hazards at the inception date of the **Named Insured's Coverage Part**, the Insurer will not deny coverage under this **Coverage Part** because of such failure.

25. WAIVER OF SUBROGATION - BLANKET

Under **CONDITIONS**, the condition entitled **Transfer Of Rights Of Recovery Against Others To Us** is amended to add the following:

The Insurer waives any right of recovery the Insurer may have against any person or organization because of payments the Insurer makes for injury or damage arising out of:

1. the **Named Insured's** ongoing operations; or
2. **your work** included in the **products-completed operations hazard**.

However, this waiver applies only when the **Named Insured** has agreed in writing to waive such rights of recovery in a written contract or written agreement, and only if such contract or agreement:

1. is in effect or becomes effective during the term of this **Coverage Part**; and
2. was executed prior to the **bodily injury, property damage** or **personal and advertising injury** giving rise to the **claim**.

26. WRAP-UP EXTENSION: OCIP, CCIP, OR CONSOLIDATED (WRAP-UP) INSURANCE PROGRAMS

Note: The following provision does not apply to any public construction project in the state of Oklahoma, nor to any construction project in the state of Alaska, that is not permitted to be insured under a **consolidated (wrap-up) insurance program** by applicable state statute or regulation.

If the endorsement **EXCLUSION – CONSTRUCTION WRAP-UP** is attached to this policy, or another exclusionary endorsement pertaining to Owner Controlled Insurance Programs (O.C.I.P.) or Contractor Controlled Insurance Programs (C.C.I.P.) is attached, then the following changes apply:

- A. The following wording is added to the above-referenced endorsement:

With respect to a **consolidated (wrap-up) insurance program** project in which the **Named Insured** is or was involved, this exclusion does not apply to those sums the **Named Insured** become legally obligated to pay as **damages** because of:

1. **Bodily injury, property damage, or personal or advertising injury** that occurs during the **Named Insured's** ongoing operations at the project, or during such operations of anyone acting on the **Named Insured's** behalf; nor



Contractors' General Liability Extension Endorsement

2. **Bodily injury or property damage** included within the **products-completed operations hazard** that arises out of those portions of the project that are not **residential structures**.

B. Condition 4. **Other Insurance** is amended to add the following subparagraph 4.b.(1)(c):

This insurance is excess over:

(c) Any of the other insurance whether primary, excess, contingent or any other basis that is insurance available to the **Named Insured** as a result of the **Named Insured** being a participant in a **consolidated (wrap-up) insurance program**, but only as respects the **Named Insured's** involvement in that **consolidated (wrap-up) insurance program**.

C. **DEFINITIONS** is amended to add the following definitions:

Consolidated (wrap-up) insurance program means a construction, erection or demolition project for which the prime contractor/project manager or owner of the construction project has secured general liability insurance covering some or all of the contractors or subcontractors involved in the project, such as an Owner Controlled Insurance Program (O.C.I.P.) or Contractor Controlled Insurance Program (C.C.I.P.).

Residential structure means any structure where 30% or more of the square foot area is used or is intended to be used for human residency, including but not limited to:

- 1. single or multifamily housing, apartments, condominiums, townhouses, co-operatives or planned unit developments; and
- 2. the common areas and structures appurtenant to the structures in paragraph 1. (including pools, hot tubs, detached garages, guest houses or any similar structures).

However, when there is no individual ownership of units, **residential structure** does not include military housing, college/university housing or dormitories, long term care facilities, hotels or motels. **Residential structure** also does not include hospitals or prisons.

This **WRAP-UP EXTENSION: OCIP, CCIP, OR CONSOLIDATED (WRAP-UP) INSURANCE PROGRAMS** Provision does not apply to any person or organization who otherwise qualifies as an additional insured on this **Coverage Part**.

All other terms and conditions of the Policy remain unchanged.

This endorsement, which forms a part of and is for attachment to the Policy issued by the designated Insurers, takes effect on the effective date of said Policy at the hour stated in said Policy, unless another effective date is shown below, and expires concurrently with said Policy.

00020003660758508361787





D. Coverage D - Key Employee Exclusions

With respect to **Coverage D – Key Employee**, this insurance does not apply to any actual or alleged:

1. Death or Disability

death or permanent disability of a **key employee** relating to, or arising out of:

- a. nuclear reaction or radiation or radioactive contamination, however caused;
- b. sickness or disease, including mental illness or mental injury;
- c. pregnancy, childbirth, miscarriage or abortion;
- d. suicide, attempted suicide or self inflicted bodily injury, while sane or insane;
- e. the **key employee's** intoxication, impairment or otherwise being under the influence of alcohol or controlled substances;
- f. war, including undeclared or civil war;
- g. warlike action by a military force, including action in hindering or defending against an actual or expected attack, by any government, sovereign or other authority using military personnel or other agents; or
- h. insurrection, rebellion, revolution, usurped power, or action taken by governmental authority in hindering or defending against any of these.

2. Other Expenses

- a. expenses the **Named Insured** incurs which the **Named Insured** would not have incurred if the **Named Insured** had used all reasonable means to:
 - i. find a permanent replacement for the **key employee**; and
 - ii. reduce or discontinue the **key employee** replacement expense;as soon as possible after the **Named Insured's** permanent loss of the services of the **key employee** caused by a **covered accident**.
- b. additional expenses incurred due to the **Named Insured's** loss of the services of a permanent replacement appointed or hired to replace a **key employee**, however caused. However, this exclusion does not apply if the replacement employee is included in the definition as a **key employee** and the **Named Insured's** loss of the services of the replacement employee is caused by a **covered accident**.

IV. WHO IS AN INSURED

The following persons or organizations are **Insureds**.

A. With respect to **Coverage A - Excess Follow Form Liability**, the **Named Insured** and any persons or organizations included as an insured under the provisions of **underlying insurance** are **Insureds**, and then only for the same coverage, except for limits of insurance, afforded under such **underlying insurance**.

B. With respect to the **Coverage B - Umbrella Liability**:

1. If the **Named Insured** is designated in the Declarations of this Policy as:

- a. an individual, the **Named Insured** and the **Named Insured's spouse** are **Insureds**, but only with respect to the conduct of a business of which the **Named Insured** is the sole owner.
- b. a partnership or joint venture, the **Named Insured** is an **Insured**. The **Named Insured's** members, the **Named Insured's** partners, and their **spouses** are also **Insureds**, but only with respect to the conduct of the **Named Insured's** business.

or organization which may be liable to the **Insured** because of injury or damage to which this insurance may also apply; and

- vi. will not voluntarily make a payment, except at its own cost, assume any obligation, or incur any expense, other than for first aid, without the Insurer's prior consent.

3. Cooperation

With respect to both **Coverage A - Excess Follow Form Liability** and **Coverage B – Umbrella Liability**, the **Named Insured** will cooperate with the Insurer in addressing all **claims** required to be reported to the Insurer in accordance with this paragraph **O. Notice of Claims/Crisis Management Event/Covered Accident**, and refuse, except solely at its own cost, to voluntarily, without the Insurer's approval, make any payment, admit liability, assume any obligation or incur any expense related thereto.

P. Notices

Any notices required to be given by an **Insured** shall be submitted in writing to the Insurer at the address set forth in the Declarations of this Policy.

Q. Other Insurance

If the **Insured** is entitled to be indemnified or otherwise insured in whole or in part for any **damages** or **defense costs** by any valid and collectible **other insurance** for which the **Insured** otherwise would have been indemnified or otherwise insured in whole or in part by this Policy, the limits of insurance specified in the Declarations of this Policy shall apply in excess of, and shall not contribute to a **claim, incident** or such event covered by such **other insurance**.

With respect to **Coverage A – Excess Follow Form Liability** only, if:

- a. the **Named Insured** has agreed in writing in a contract or agreement with a person or entity that this insurance would be primary and would not seek contribution from any other insurance available;
- b. **Underlying Insurance** includes that person or entity as an additional insured; and
- c. **Underlying Insurance** provides coverage on a primary and noncontributory basis as respects that person or entity;

then this insurance is primary to and will not seek contribution from any insurance policy where that person or entity is a named insured.

R. Premium

All premium charges under this Policy will be computed according to the Insurer's rules and rating plans that apply at the inception of the current **policy period**. Premium charges may be paid to the Insurer or its authorized representative.

S. In Rem Actions

A quasi *in rem* action against any vessel owned or operated by or for a **Named Insured**, or chartered by or for a **Named Insured**, will be treated in the same manner as though the action were *in personam* against the **Named Insured**.

T. Separation of Insureds

Except with respect to the limits of insurance, and any rights or duties specifically assigned in this Policy to the **First Named Insured**, this insurance applies:

- 1. as if each **Named Insured** were the only **Named Insured**; and
- 2. separately to each **Insured** against whom a **claim** is made.

U. Transfer^y of Interest



Assignment of interest under this policy shall not bind the Insurer unless its consent is endorsed hereon.

V. Unintentional Omission

Based on Insurer's reliance on the **Named Insured's** representations as to existing hazards, if the **Named Insured** should unintentionally fail to disclose all such hazards at the effective date of this Policy, the Insurer will not deny coverage under this Policy because of such failure.

W. Waiver of Rights of Recovery

The Insurer waives any right of recovery it may have against any person or organization because of payments the Insurer makes under this Policy if the **Named Insured** has agreed in writing to waive such rights of recovery in a contract or agreement, and only if the contract or agreement:

1. is in effect or becomes effective during the **policy period**; and
2. was executed prior to loss.

VII. DEFINITIONS

For purposes of this Policy, words in bold face type, whether expressed in the singular or the plural, have the meaning set forth below.

Advertisement means a notice that is broadcast or published to the general public or specific market segments about the **Named Insured's** goods, products or services for the purpose of attracting customers or supporters. For the purposes of this definition:

- A. notices that are published include material placed on the Internet or on similar electronic means of communication; and
- B. regarding web-sites, only that part of a web-site that is about the **Named Insured's** goods, products or services for the purposes of attracting customers or supporters is considered an **advertisement**.

Aircraft means any machine or device that is capable of atmospheric flight.

Arbitration proceeding means a formal alternative dispute resolution proceeding or administrative hearing to which an **Insured** is required to submit by statute or court rule or to which an **Insured** has submitted with the Insurer's consent.

Asbestos means the mineral in any form whether or not the asbestos was at any time airborne as a fiber, particle or dust, contained in or formed a part of a product, structure or other real or personal property, carried on clothing, inhaled or ingested, or transmitted by any other means.

Authorized Insured means any **executive officer**, member of the **Named Insured's** risk management or in-house general counsel's office, or any **employee** authorized by the **Named Insured** to give or receive notice of a **claim**.

Auto means:

- A. a land motor vehicle, trailer or semitrailer designed for travel on public roads, including any attached machinery or equipment; or
- B. any other land vehicle that is subject to a compulsory or financial responsibility law or other motor vehicle insurance law where it is licensed or principally garaged.

However, **auto** does not include **mobile equipment**.

Bodily injury means bodily injury, sickness or disease sustained by a person, including death, humiliation, shock, mental anguish or mental injury sustained by that person at any time which results as a consequence of the bodily injury, sickness or disease.

Claim means a:

- A. **suit**; or



WAIVER OF OUR RIGHT TO RECOVER FROM OTHERS ENDORSEMENT

We have the right to recover our payments from anyone liable for an injury covered by this policy. We will not enforce our right against the person or organization named in the Schedule. This agreement applies only to the extent that you perform work under a written contract that requires you to obtain this agreement from us.

This agreement shall not operate directly or indirectly to benefit anyone not named in the Schedule.

Schedule

Any Person or Organization on whose behalf you are required to obtain this waiver of our right to recover from under a written contract or agreement.

The premium charge for the endorsement is reflected in the Schedule of Operations.

All other terms and conditions of the policy remain unchanged.

This endorsement, which forms a part of and is for attachment to the policy issued by the designated Insurers, takes effect on the Policy Effective Date of said policy at the hour stated in said policy, unless another effective date (the Endorsement Effective Date) is shown below, and expires concurrently with said policy unless another expiration date is shown below.

Form No: WC 00 03 13 (04-1984)

Endorsement Effective Date:

Endorsement No: 3; Page: 1 of 1

Underwriting Company: Valley Forge Insurance Company, 151 N Franklin St, Chicago, IL 60606

Endorsement Expiration Date:

Policy No: WC 6 75850822

Policy Effective Date: 01/01/2023

Policy Page: 37 of 60