

(DESIGN ELEVATIONS)
 PH 3 WEST POND
 TOP OF BERM ELEV: 814.50
 NORMAL POND ELEV: 810.08
 100 YR WSEL (W/O OFFSITE): 811.98
 100 YR WSEL (W/ OFFSITE): 813.72
 BOTTOM: 802.08

Indiana Utilities Protection Service
Call 811
 before you dig

GRAPHIC SCALE IN FEET
 0 60' 120' 240'

Drawing name: \\kimley-horn.com\MK\IND\170346002\Trinitas\Hyde Park_Noblesville_IN\3 Design\CADD\PlanSheets\PS\Site Plan Aerial.dwg PLO 0 May 20, 2024 12:55pm by: Anthony Maglilly
 This document, together with the concepts and designs presented herein, is an instrument of service, as an instrument of service, is intended only for the specific purpose and client for which it was prepared. Reuse of and improper reliance on this document without written authorization and adaptation by Kimley-Horn and Associates, Inc. shall be without liability to Kimley-Horn and Associates, Inc.

<p>©2024 KIMLEY-HORN AND ASSOCIATES, INC. 500 EAST 96TH STREET, SUITE 300, INDIANAPOLIS, IN 46240 WWW.KIMLEY-HORN.COM</p>	
SCALE: AS NOTED DESIGNED BY: ### DRAWN BY: ### CHECKED BY: ###	
AERIAL OVERLAY	
KINGSLEY AT HYDE PARK NOBLESVILLE, IN 46060	
ORIGINAL ISSUE: 03/20/2024 KHA PROJECT NO. 170346002 SHEET NUMBER AERIAL	
REVISIONS No. DATE BY	No. DATE BY

Drawing name: \\kimley-horn.com\KIM\IND\DEV\170346002\Trinitas\JLysie Park\Noblesville_IN\3 Design\CADD\PlanSheets\PD1.0 - PRELIMINARY OVERALL DEVELOPMENT SITE PLAN.dwg PD1.1 May 20, 2024 12:58pm by: Anthony.McGinty
 This document, together with the concepts and designs presented herein, is intended only for the specific purpose and client for which it was prepared. Reuse of and improper reliance on this document without written authorization and adaptation by Kimley-Horn and Associates, Inc. shall be without liability to Kimley-Horn and Associates, Inc.

Indiana Utilities Protection Service

Call 811
before you dig

GRAPHIC SCALE IN FEET
0 60' 120' 240'

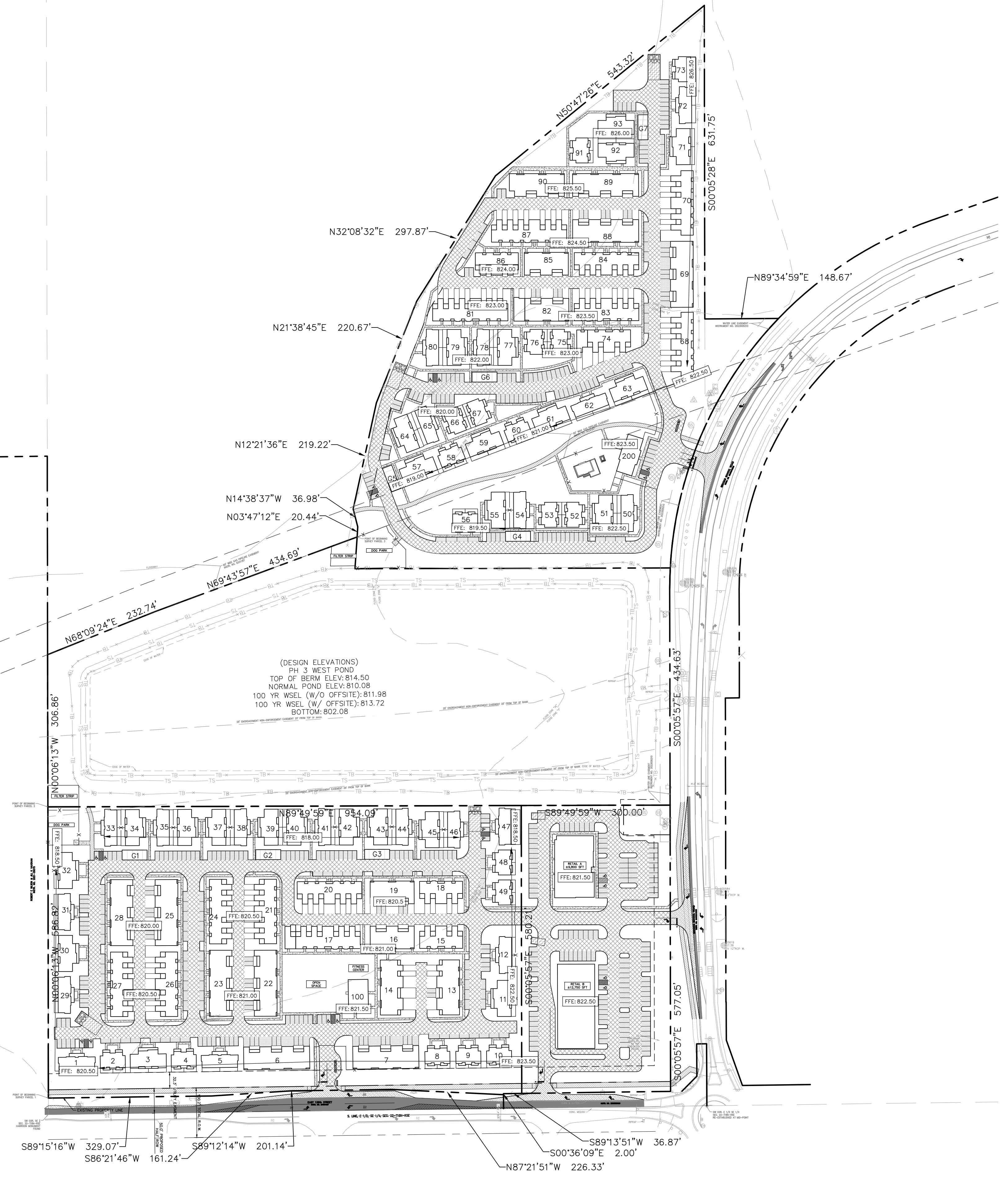

(DESIGN ELEVATIONS)
 PH 3 WEST POND
 TOP OF BERM ELEV: 814.50
 NORMAL POND ELEV: 810.08
 100 YR WSEL (W/O OFFSITE): 811.98
 100 YR WSEL (W/ OFFSITE): 813.72
 BOTTOM: 802.08

PAVING LEGEND

	STANDARD DUTY ASPHALT PAVEMENT SEE CONSTRUCTION DETAILS FOR PAVEMENT SECTION
	HEAVY DUTY ASPHALT PAVEMENT SEE CONSTRUCTION DETAILS FOR PAVEMENT SECTION
	RIGHT OF WAY PAVEMENT SEE CONSTRUCTION DETAILS FOR PAVEMENT SECTION
	CONCRETE SIDEWALK SEE CONSTRUCTION DETAILS FOR PAVEMENT SECTION
	HEAVY DUTY CONCRETE PAVEMENT SEE CONSTRUCTION DETAILS FOR PAVEMENT SECTION
	ASPHALT TRAIL SEE CONSTRUCTION DETAILS FOR PAVEMENT SECTION
	1.5" MILL AND OVERLAY

- ### SITE NOTES
- ALL DIMENSIONS REFER TO THE FACE OF CURB UNLESS OTHERWISE NOTED.
 - BUILDING DIMENSIONS ARE TO THE OUTSIDE FACE OF BUILDING UNLESS OTHERWISE NOTED.
 - REFER TO ARCHITECTURAL AND STRUCTURAL PLANS TO VERIFY ALL BUILDING DIMENSIONS, DOOR LOCATIONS, PRIOR TO ORDERING MATERIALS.
 - RADI ADJACENT TO PARKING STALL AND NOT DIMENSIONED ON THIS PLAN SHALL BE 3- FEET, TYPICAL.
 - REFER TO ARCHITECTURAL PLANS FOR MONUMENT SIGN DETAILS. SEE MEP PLANS FOR SITE ELECTRICAL DRAWINGS.
 - ALL PROPOSED ON-SITE STRIPING SHALL BE PAINTED UNLESS OTHERWISE NOTED.

BUILDING UNIT SUMMARY

	NORTH LOT	SOUTH LOT	TOTAL
VILLAS - 1 BEDROOM	22	14	36
VILLAS - 2 BEDROOM	24	24	48
VILLAS - 3 BEDROOM	14	24	38
TOWNHOME - 2 BEDROOM	52	45	97
TOWNHOME - 3 BEDROOM	27	54	81
TOTAL	138	156	300

PARKING

PARKING #	NORTH LOT COUNT	SOUTH LOT COUNT	RETAIL COUNT
PARKING SPACES (ACCESSIBLE) PROVIDED	6	8	4
PARKING SPACES (GARAGE) PROVIDED	99	113	
PARKING SPACES (PARALLEL) PROVIDED	24	75	
PARKING SPACES (STANDARD) PROVIDED	120	124	138
PARKING SPACES (STREET) PROVIDED	52	60	
TOTAL	301	380	142

 2024 KIMLEY-HORN AND ASSOCIATES, INC. 500 EAST 96TH STREET, SUITE 300, INDIANAPOLIS, IN 46240 WWW.KIMLEY-HORN.COM	TRINITAS
PRELIMINARY OVERALL DEVELOPMENT SITE PLAN	KINGSLEY AT HYDE PARK NOBLESVILLE, IN 46060
SCALE: AS NOTED DESIGNED BY: ### DRAWN BY: ### CHECKED BY: ###	
ORIGINAL ISSUE: 03/20/2024 KHA PROJECT NO. 170346002	SHEET NUMBER PD1.1
REVISIONS NO. DATE BY	

Drawing name: \\kimley-horn.com\MK\IND\170346002\Trinitas\Hyde Park\Noblesville\IND\3\ Preliminary Development Site Plan.dwg PD1.2 May 20, 2024 12:59pm by: Anthony.Magnity
 This document, together with the concepts and designs presented herein, is intended only for the specific purpose and client for which it was prepared. Reuse of and improper reliance on this document without written authorization and adaptation by Kimley-Horn and Associates, Inc. shall be without liability to Kimley-Horn and Associates, Inc.

Indiana Utilities Protection Service

Call 811

before you dig

GRAPHIC SCALE IN FEET
0 30' 60' 120'

PAVING LEGEND

	STANDARD DUTY ASPHALT PAVEMENT SEE CONSTRUCTION DETAILS FOR PAVEMENT SECTION
	HEAVY DUTY ASPHALT PAVEMENT SEE CONSTRUCTION DETAILS FOR PAVEMENT SECTION
	RIGHT OF WAY PAVEMENT SEE CONSTRUCTION DETAILS FOR PAVEMENT SECTION
	CONCRETE SIDEWALK SEE CONSTRUCTION DETAILS FOR PAVEMENT SECTION
	HEAVY DUTY CONCRETE PAVEMENT SEE CONSTRUCTION DETAILS FOR PAVEMENT SECTION
	ASPHALT TRAIL SEE CONSTRUCTION DETAILS FOR PAVEMENT SECTION
	1.5" MILL AND OVERLAY

- ### SITE NOTES
- ALL DIMENSIONS REFER TO THE FACE OF CURB UNLESS OTHERWISE NOTED.
 - BUILDING DIMENSIONS ARE TO THE OUTSIDE FACE OF BUILDING UNLESS OTHERWISE NOTED.
 - REFER TO ARCHITECTURAL AND STRUCTURAL PLANS TO VERIFY ALL BUILDING DIMENSIONS, DOOR LOCATIONS, PRIOR TO ORDERING MATERIALS.
 - RADI ADJACENT TO PARKING STALL AND NOT DIMENSIONED ON THIS PLAN SHALL BE 3- FEET, TYPICAL.
 - REFER TO ARCHITECTURAL PLANS FOR MONUMENT SIGN DETAILS. SEE MEP PLANS FOR SITE ELECTRICAL DRAWINGS.
 - ALL PROPOSED ON-SITE STRIPING SHALL BE PAINTED UNLESS OTHERWISE NOTED.

 2024 KIMLEY-HORN AND ASSOCIATES, INC. 500 EAST 96TH STREET, SUITE 300, INDIANAPOLIS, IN 46240 WWW.KIMLEY-HORN.COM	REVISIONS <table border="1" style="width: 100%; border-collapse: collapse;"> <tr> <th style="width: 5%;">NO.</th> <th style="width: 15%;">DATE</th> <th style="width: 10%;">BY</th> </tr> <tr> <td> </td> <td> </td> <td> </td> </tr> </table>	NO.	DATE	BY			
NO.	DATE	BY					
 WILLIAM A. BULL REGISTERED PROFESSIONAL ENGINEER STATE OF INDIANA NO. 45824	 TRINITAS						
PRELIMINARY DEVELOPMENT SITE PLAN							
KINGSLEY AT HYDE PARK NOBLESVILLE, IN 46060							
ORIGINAL ISSUE: 03/20/2024 KHA PROJECT NO. 170346002 SHEET NUMBER PD1.2							

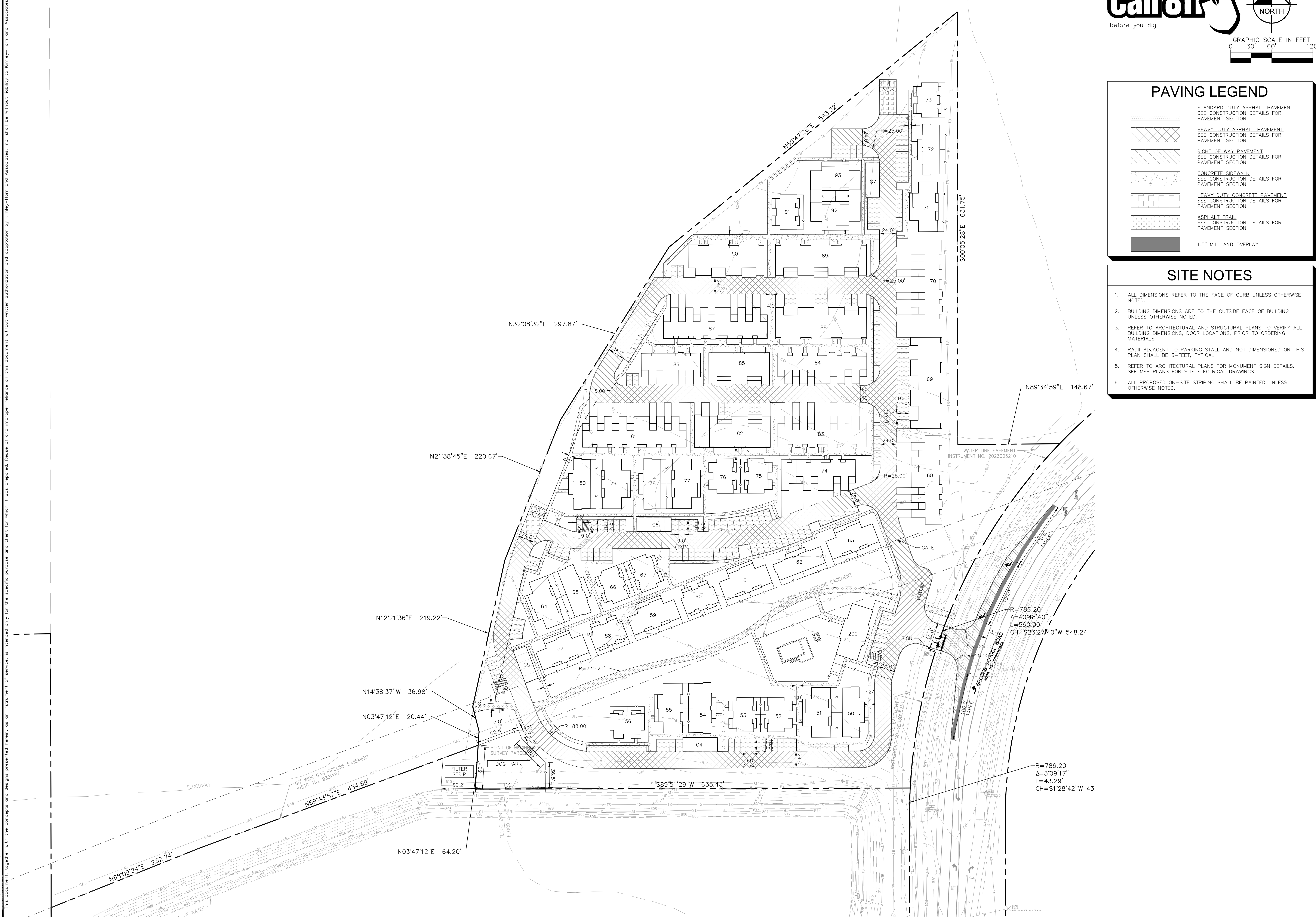

Drawing name: \\kimley-horn.com\KIM\IND\DEV\170346002\Trinitas\Hyde Park\Noblesville\IND\3 Design\CADD\PlanSheets\PD1-1 PRELIMINARY DEVELOPMENT SITE PLAN.dwg PD1.1 May 20, 2024 12:59pm by: AnthonyMagnify
 This document, together with the concepts and designs presented herein, is intended only for the specific purpose and client for which it was prepared. Reuse of and improper reliance on this document without written authorization and adaptation by Kimley-Horn and Associates, Inc. shall be without liability to Kimley-Horn and Associates, Inc.

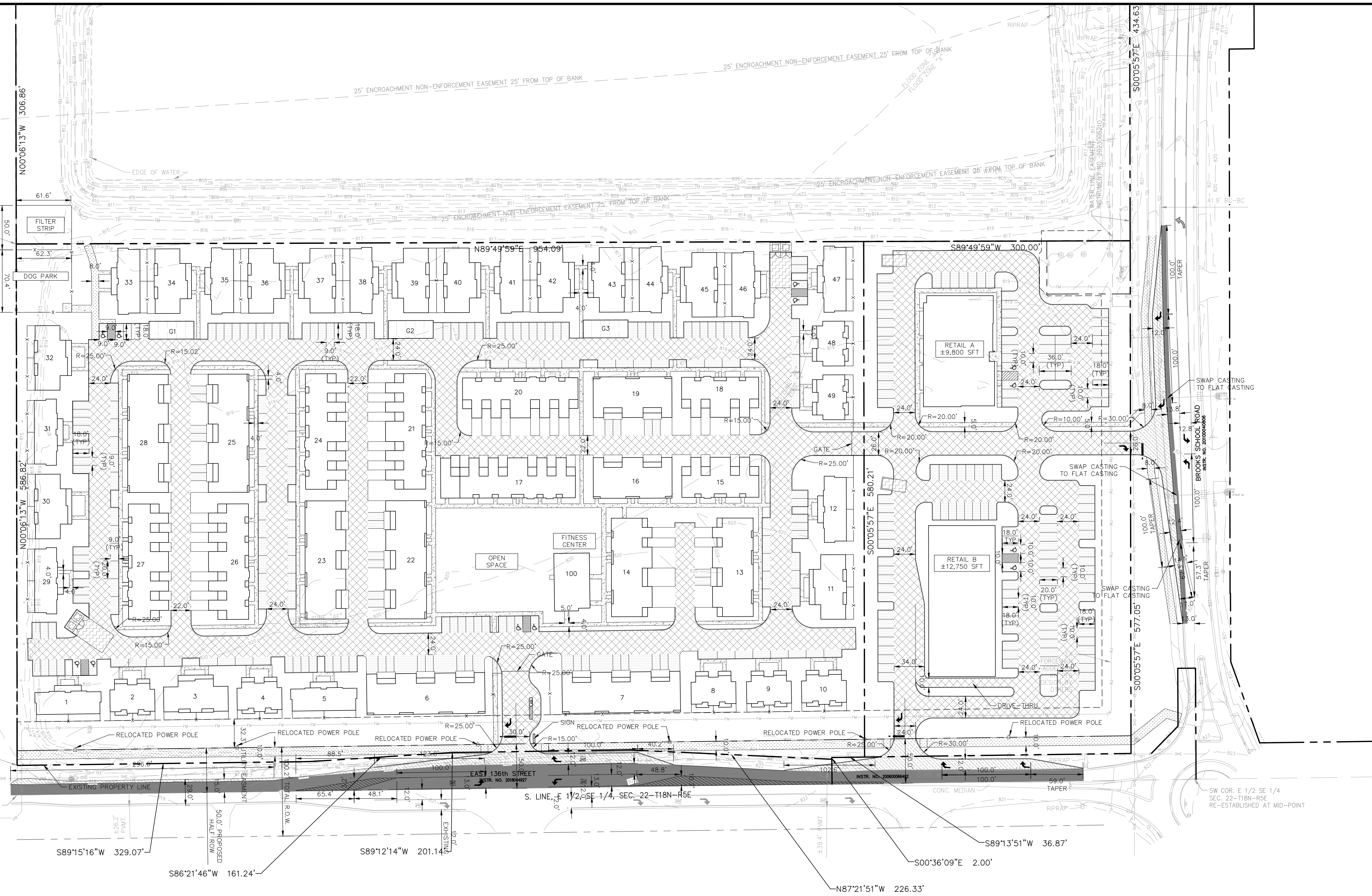

Indiana Utilities Protection Service

Call 811

before you dig

PAVING LEGEND

	STANDARD DUTY ASPHALT PAVEMENT SEE CONSTRUCTION DETAILS FOR PAVEMENT SECTION
	HEAVY DUTY ASPHALT PAVEMENT SEE CONSTRUCTION DETAILS FOR PAVEMENT SECTION
	RIGHT OF WAY PAVEMENT SEE CONSTRUCTION DETAILS FOR PAVEMENT SECTION
	CONCRETE SIDEWALK SEE CONSTRUCTION DETAILS FOR PAVEMENT SECTION
	HEAVY DUTY CONCRETE PAVEMENT SEE CONSTRUCTION DETAILS FOR PAVEMENT SECTION
	ASPHALT TRAIL SEE CONSTRUCTION DETAILS FOR PAVEMENT SECTION
	1.5" MILL AND OVERLAY

- ### SITE NOTES
- ALL DIMENSIONS REFER TO THE FACE OF CURB UNLESS OTHERWISE NOTED.
 - BUILDING DIMENSIONS ARE TO THE OUTSIDE FACE OF BUILDING UNLESS OTHERWISE NOTED.
 - REFER TO ARCHITECTURAL AND STRUCTURAL PLANS TO VERIFY ALL BUILDING DIMENSIONS, DOOR LOCATIONS, PRIOR TO ORDERING MATERIALS.
 - RADI ADJACENT TO PARKING STALL AND NOT DIMENSIONED ON THIS PLAN SHALL BE 3- FEET, TYPICAL.
 - REFER TO ARCHITECTURAL PLANS FOR MONUMENT SIGN DETAILS. SEE MEP PLANS FOR SITE ELECTRICAL DRAWINGS.
 - ALL PROPOSED ON-SITE STRIPING SHALL BE PAINTED UNLESS OTHERWISE NOTED.

 2024 KIMLEY-HORN AND ASSOCIATES, INC. 500 EAST 96TH STREET, SUITE 300, INDIANAPOLIS, IN 46240 WWW.KIMLEY-HORN.COM	AS NOTED DESIGNED BY: ### DRAWN BY: ### CHECKED BY: ###
	TRINITAS
PRELIMINARY DEVELOPMENT SITE PLAN	
KINGSLEY AT HYDE PARK NOBLESVILLE, IN 46060	
ORIGINAL ISSUE: 03/20/2024 KHA PROJECT NO. 170346002 SHEET NUMBER PD1.3	
REVISIONS NO. DATE BY	

Drawing name: \\kimley-horn.com\MK\IND\170346002\Trinitas\Hyde Park\Noblesville\IND\3 Design\CADD\PlanSheets\PD2.0-PRELIMINARY OVERALL DEVELOPMENT LOT PLAN.dwg PD2.0 May 20, 2024 12:58pm by: Anthony.McGinty
 This document, together with the concepts and designs presented herein, as an instrument of service, is intended only for the specific purpose and client for which it was prepared. Reuse of and improper reliance on this document without written authorization and adaptation by Kimley-Horn and Associates, Inc. shall be without liability to Kimley-Horn and Associates, Inc.

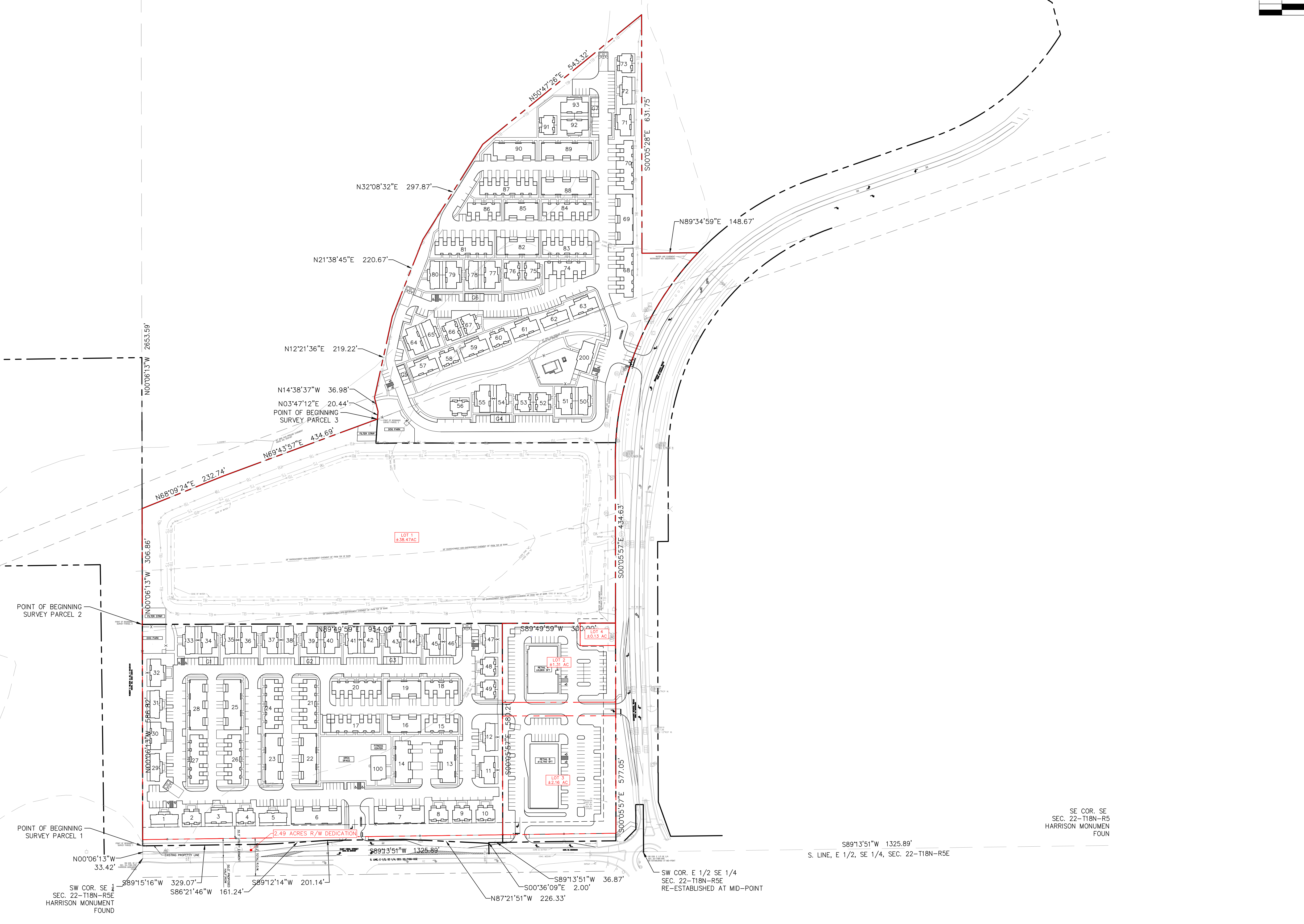

PRELIMINARY OVERALL DEVELOPMENT LOT PLAN	KINGSLEY AT HYDE PARK NOBLESVILLE, IN 46060
Kimley-Horn <small>DESIGNED BY: ### DRAWN BY: ### CHECKED BY: ###</small>	<small>SCALE: AS NOTED</small> WILLIAM A. BLUM REGISTERED PROFESSIONAL ENGINEER NO. 42480 STATE OF INDIANA
ORIGINAL ISSUE: 03/20/2024 KHA PROJECT NO. 170346002	SHEET NUMBER PD2.0
REVISIONS NO. DATE BY	DATE BY

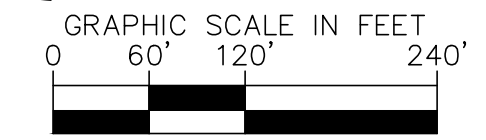
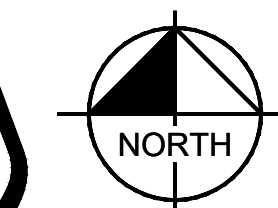

UTILITY LEGEND	
	PROPOSED UNDERGROUND ELECTRIC LINE
	PROPOSED GAS LINE (BY GAS COMPANY)
	PROPOSED PHONE LINE
	PROPOSED ROOF DRAIN LINE
	PROPOSED UNDERDRAIN
	PROPOSED SWALE
	PROPOSED STORM SEWER LINE
	STRUCTURE ID
	PROPOSED STORM STRUCTURES
	PROPOSED SANITARY SEWER LINE
	PROPOSED SANITARY LATERAL LINE
	PROPOSED SANITARY MANHOLE
	PROPOSED STORM/SANITARY CLEANOUT
	PROPOSED MAIN WATER LINE
	PROPOSED WATER LINE
	PROPOSED WATER VALVE BOX, PIV. METER FIRE HYDRANT, FIRE DEPT CONN. & VAULT
	PROPOSED WATER BENDS & TEE
	PROPOSED LIGHT POLE
	PROPOSED TRANSFORMER PAD (BY OTHERS)

NO.	REVISIONS	DATE	BY

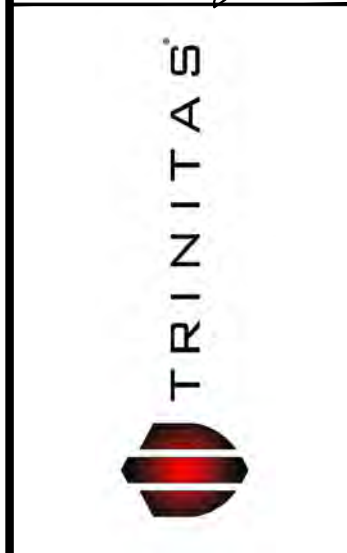
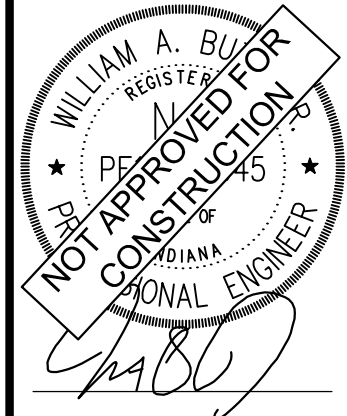

**PRELIMINARY
OVERALL
DEVELOPMENT
UTILITY PLAN**

**KINGSLEY AT
HYDE PARK
NOBLESVILLE,
IN 46060**

ORIGINAL ISSUE:
03/20/2024
KHA PROJECT NO.
170346002
SHEET NUMBER
PD3.0

GENERAL PLAN NOTES
REFER TO GENERAL NOTES SHEET FOR MORE INFORMATION INCLUDING THE FOLLOWING: (EXISTING LEGEND, BENCHMARK INFORMATION, AND SPECIFIC GENERAL PLAN NOTES.)

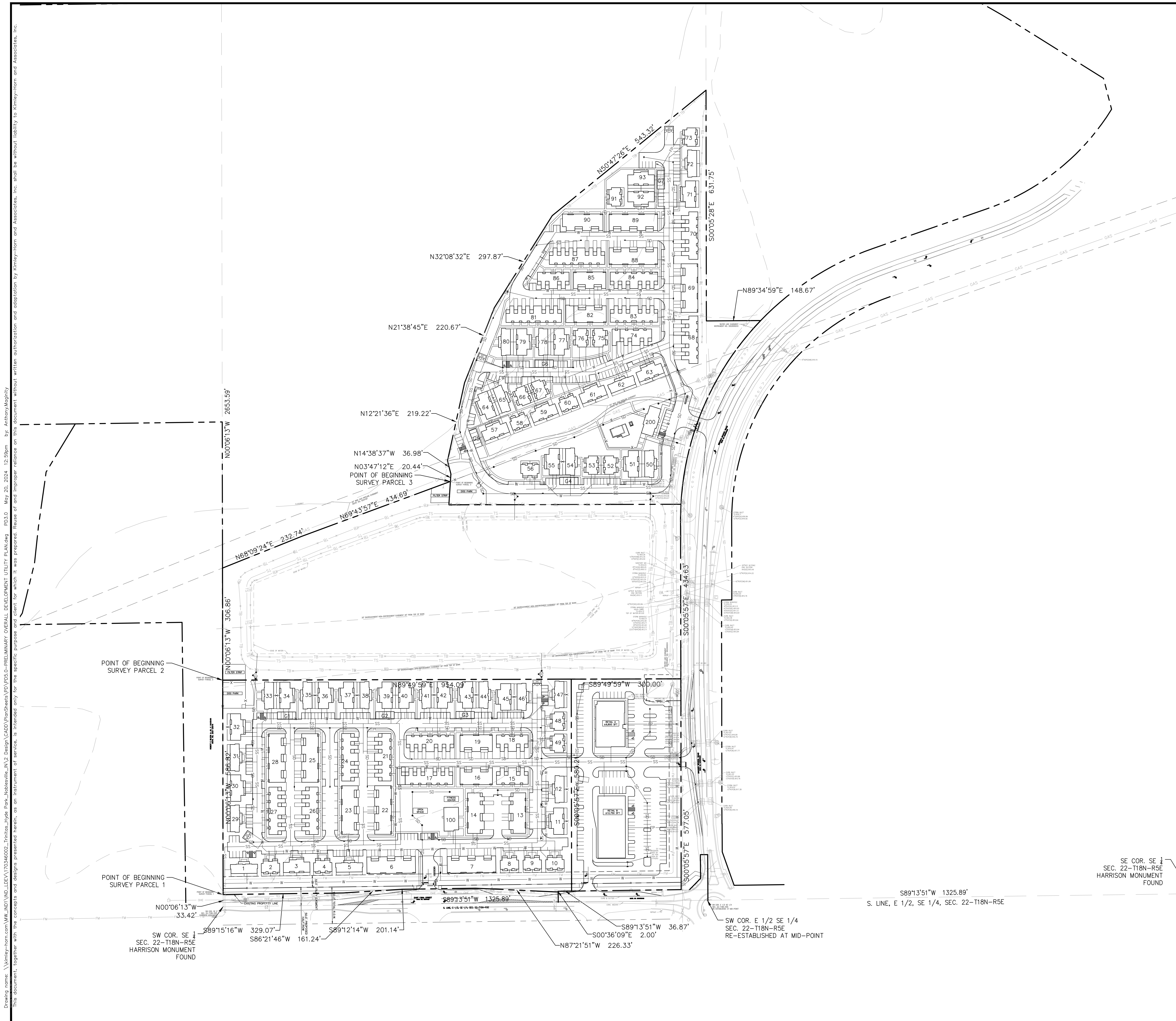

Drawing name: \\kimley-horn.com\KIMLEY-HORN\Projects\170346002\Trinitas\Hyde Park\Noblesville\IN\3 Design\CADD\PlanSheets\PD3.0-Overall Development Utility Plan.dwg PD3.0 May 20, 2024 12:58pm by: Anthony Magarity
 This document, together with the concepts and designs presented herein, as an instrument of service, is intended only for the specific purpose and client for which it was prepared. Reuse of and improper reliance on this document without written authorization and adaptation by Kimley-Horn and Associates, Inc. shall be without liability to Kimley-Horn and Associates, Inc.

UTILITY LEGEND	
	PROPOSED UNDERGROUND ELECTRIC LINE
	PROPOSED GAS LINE (BY GAS COMPANY)
	PROPOSED PHONE LINE
	PROPOSED ROOF DRAIN LINE
	PROPOSED UNDERDRAIN
	PROPOSED SWALE
	PROPOSED STORM SEWER LINE
	STRUCTURE ID
	PROPOSED STORM STRUCTURES
	PROPOSED SANITARY SEWER LINE
	PROPOSED SANITARY LATERAL LINE
	PROPOSED SANITARY MANHOLE
	PROPOSED STORM/SANITARY CLEANOUT
	PROPOSED WATER MAIN LINE
	PROPOSED WATER LINE
	PROPOSED WATER VALVE BOX, PIV, METER, FIRE HYDRANT, FIRE DEPT CONN. & VAULT
	PROPOSED WATER BENDS & TEE
	PROPOSED LIGHT POLE
	PROPOSED TRANSFORMER PAD (BY OTHERS)

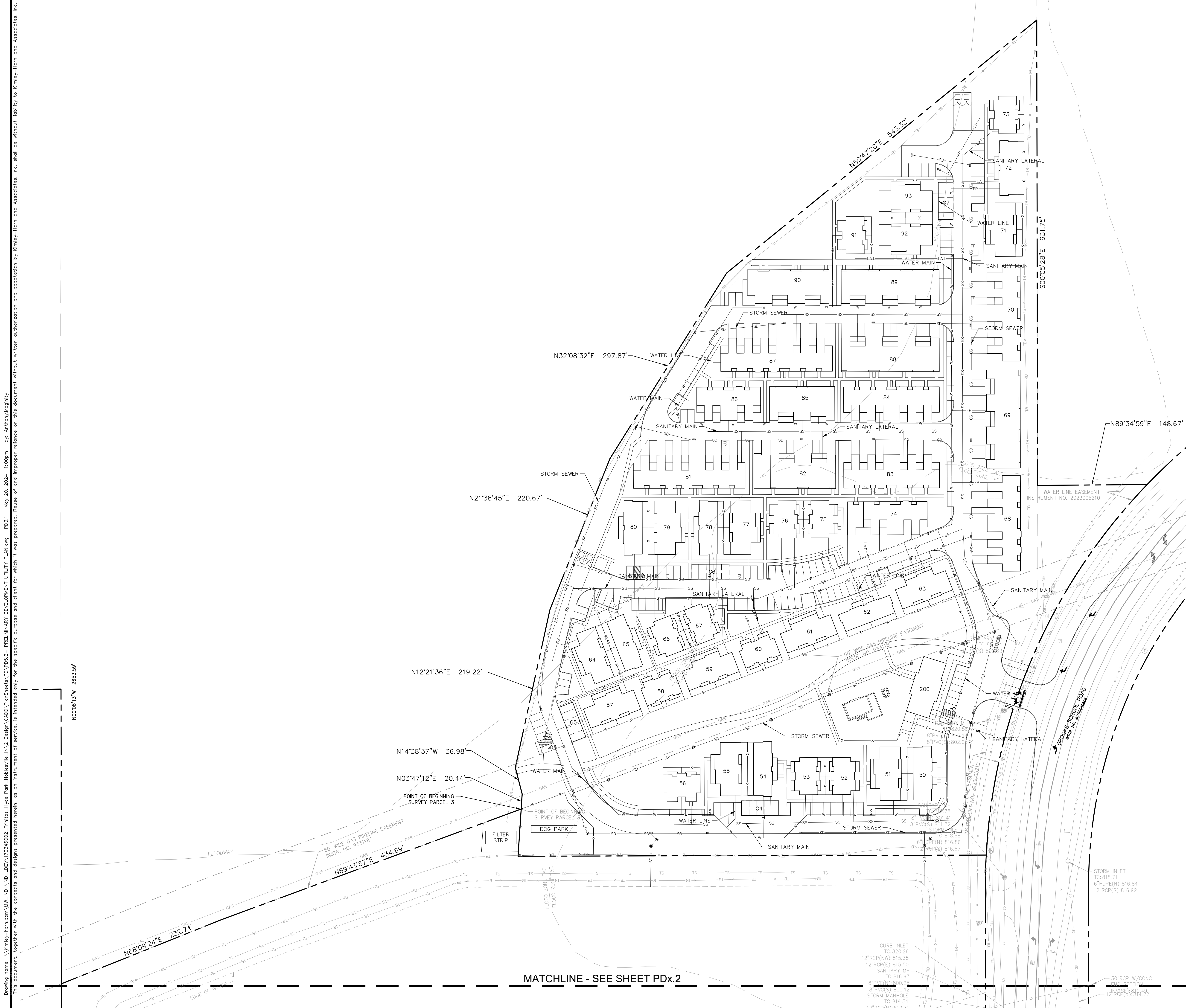

Drawing name: \\kimley-horn.com\MKM\IND\170346002\Trinitas\Jaye Park_Noblesville_IN\3 Design\CADD\PlanSheets\PD3.1 - PRELIMINARY DEVELOPMENT UTILITY PLAN.dwg - PD3.1 May 20, 2024 1:00pm by Anthony Maggini
 This document, together with the concepts and designs presented herein, is intended only for the specific purpose and client for which it was prepared. Reuse of and improper reliance on this document without written authorization and adaptation by Kimley-Horn and Associates, Inc. shall be without liability to Kimley-Horn and Associates, Inc.

 2024 KIMLEY-HORN AND ASSOCIATES, INC. 500 EAST 96TH STREET, SUITE 300, INDIANAPOLIS, IN 46240 WWW.KIMLEY-HORN.COM	SCALE: AS NOTED DESIGNED BY: ### DRAWN BY: ### CHECKED BY: ###
 WILLIAM A. BULLOCK REGISTERED PROFESSIONAL ENGINEER STATE OF INDIANA NO. 45880	 TRINITAS
PRELIMINARY DEVELOPMENT UTILITY PLAN	
KINGSLEY AT HYDE PARK NOBLESVILLE, IN 46060	
ORIGINAL ISSUE: 03/20/2024 KHA PROJECT NO. 170346002 SHEET NUMBER PD3.1	

MATCHLINE - SEE SHEET PDX.1

Indiana Utilities Protection Service

Call 811 before you dig

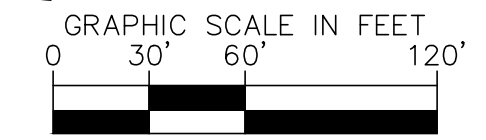
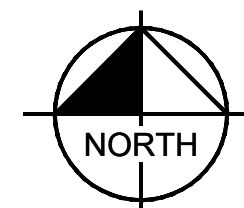

UTILITY LEGEND	
	PROPOSED UNDERGROUND ELECTRIC LINE
	PROPOSED GAS LINE (BY GAS COMPANY)
	PROPOSED PHONE LINE
	PROPOSED ROOF DRAIN LINE
	PROPOSED UNDERDRAIN
	PROPOSED SWALE
	PROPOSED STORM SEWER LINE
	STRUCTURE ID
	PROPOSED STORM STRUCTURES
	PROPOSED SANITARY SEWER LINE
	PROPOSED SANITARY LATERAL LINE
	PROPOSED SANITARY MANHOLE
	PROPOSED STORM/SANITARY CLEANOUT
	PROPOSED WATER MAIN LINE
	PROPOSED WATER LINE
	PROPOSED WATER VALVE BOX, PIV. METER, FIRE HYDRANT, FIRE DEPT. CONN. & VAULT
	PROPOSED WATER BENDS & TEE
	PROPOSED LIGHT POLE
	PROPOSED TRANSFORMER PAD (BY OTHERS)

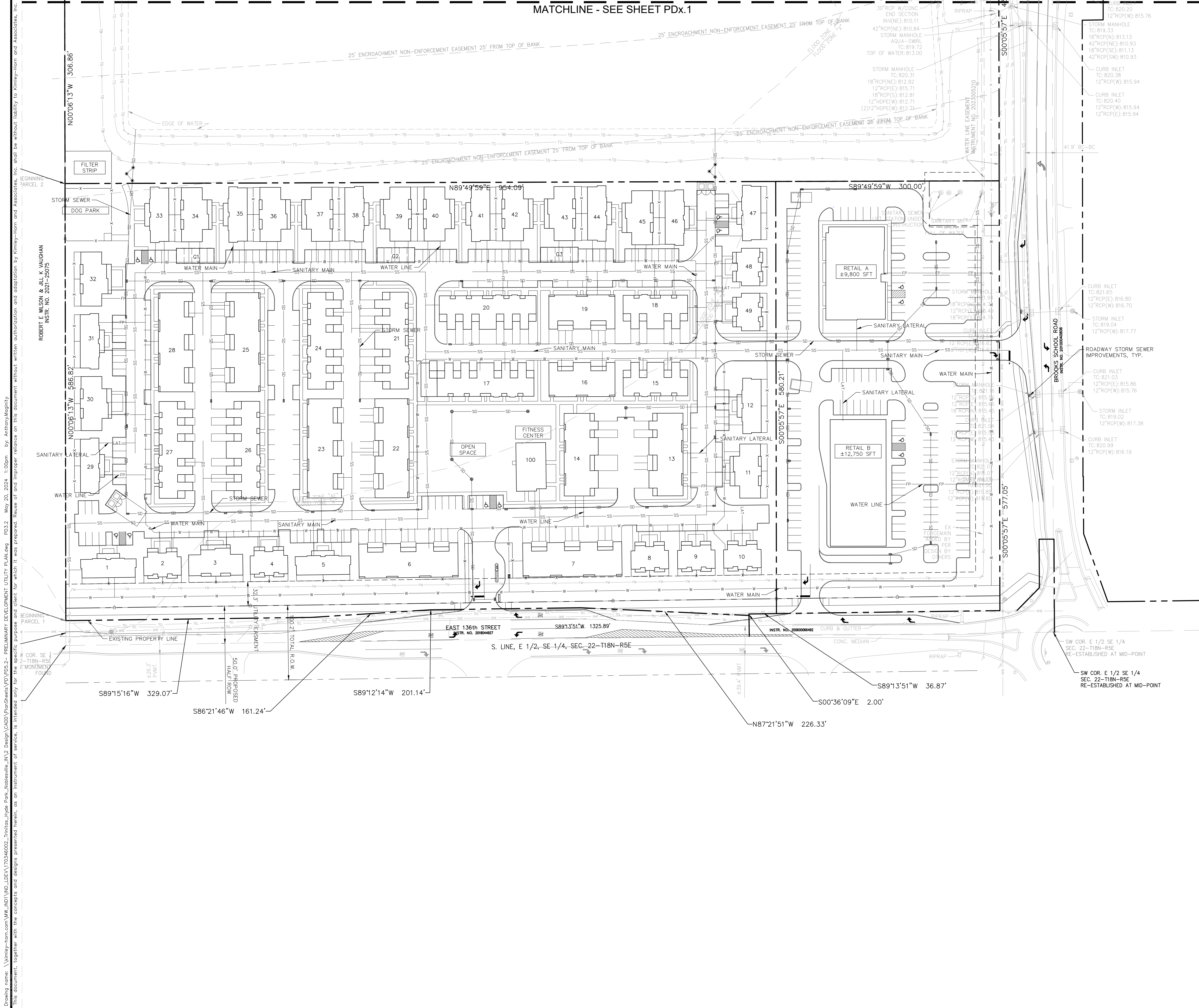

Drawing name: \\kimley-horn.com\KHA\170346002\Trinitas\JL\170346002_Preliminary Development Utility Plan.dwg PD3.2 May 20, 2024 10:09am by Anthony Magarity
 This document, together with the concepts and designs presented herein, as an instrument of service, is intended only for the specific purpose and client for which it was prepared. Reuse of and improper reliance on this document without written authorization and adaptation by Kimley-Horn and Associates, Inc. shall be without liability to Kimley-Horn and Associates, Inc.

SCALE: AS NOTED
 DESIGNED BY: ###
 DRAWN BY: ###
 CHECKED BY: ###
 REGISTERED PROFESSIONAL ENGINEER
 STATE OF INDIANA
 NOT FOR CONSTRUCTION

Kimley-Horn
 6025A KIMLEY-HORN AND ASSOCIATES, INC.
 500 EAST 96TH STREET, SUITE 300,
 INDIANAPOLIS, IN 46240
 WWW.KIMLEY-HORN.COM

TRINITAS

PRELIMINARY DEVELOPMENT UTILITY PLAN

KINGSLEY AT HYDE PARK NOBLESVILLE, IN 46060

ORIGINAL ISSUE: 03/20/2024
 KHA PROJECT NO. 170346002
 SHEET NUMBER PD3.2

Drawing name: \\kimley-horn.com\MK\IND\170346002\Trinitas\Hyde Park\Noblesville\IND\3\Design\CADD\PlanSheets\PD3.4-FIRE TRUCK PLAN.dwg PD3.4 May 20, 2024 1:00pm by: Anthony Maglity
 This document, together with the concepts and designs presented herein, is intended only for the specific purpose and client for which it was prepared. Reuse of and improper reliance on this document without written authorization and adaptation by Kimley-Horn and Associates, Inc. shall be without liability to Kimley-Horn and Associates, Inc.

Indiana Utilities Protection Service

Call 811

before you dig

GRAPHIC SCALE IN FEET
0 30' 60' 120'

PAVING LEGEND

	STANDARD DUTY ASPHALT PAVEMENT SEE CONSTRUCTION DETAILS FOR PAVEMENT SECTION
	HEAVY DUTY ASPHALT PAVEMENT SEE CONSTRUCTION DETAILS FOR PAVEMENT SECTION
	RIGHT OF WAY PAVEMENT SEE CONSTRUCTION DETAILS FOR PAVEMENT SECTION
	CONCRETE SIDEWALK SEE CONSTRUCTION DETAILS FOR PAVEMENT SECTION
	HEAVY DUTY CONCRETE PAVEMENT SEE CONSTRUCTION DETAILS FOR PAVEMENT SECTION
	ASPHALT TRAIL SEE CONSTRUCTION DETAILS FOR PAVEMENT SECTION

- ### SITE NOTES
- ALL DIMENSIONS REFER TO THE FACE OF CURB UNLESS OTHERWISE NOTED.
 - BUILDING DIMENSIONS ARE TO THE OUTSIDE FACE OF BUILDING UNLESS OTHERWISE NOTED.
 - REFER TO ARCHITECTURAL AND STRUCTURAL PLANS TO VERIFY ALL BUILDING DIMENSIONS, DOOR LOCATIONS, PRIOR TO ORDERING MATERIALS.
 - RADIi ADJACENT TO PARKING STALL AND NOT DIMENSIONED ON THIS PLAN SHALL BE 3- FEET, TYPICAL.
 - REFER TO ARCHITECTURAL PLANS FOR MONUMENT SIGN DETAILS. SEE MEP PLANS FOR SITE ELECTRICAL DRAWINGS.
 - ALL PROPOSED ON-SITE STRIPING SHALL BE PAINTED UNLESS OTHERWISE NOTED.

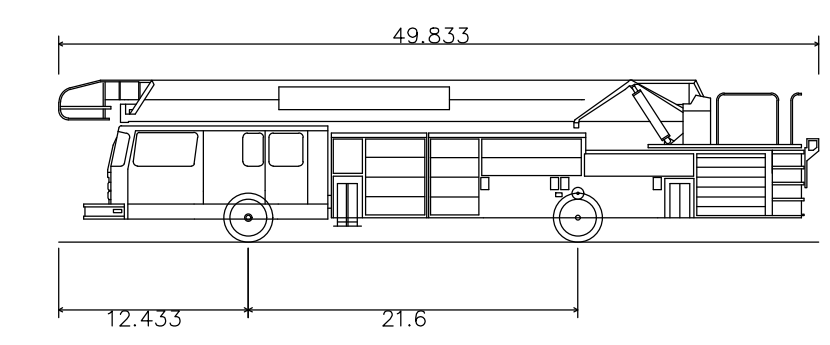

Fire Truck – Noblesville Apparatus

Overall Length	49.833ft
Overall Width	9.167ft
Overall Body Height	10.636ft
Min. Body Ground Clearance	1.066ft
Track Width	9.167ft
Lock-to-lock time	6.00s
Curb to Curb Turning Radius	40.000ft

 2024 KIMLEY-HORN AND ASSOCIATES, INC. 500 EAST 96TH STREET, SUITE 300, INDIANAPOLIS, IN 46240 WWW.KIMLEY-HORN.COM	AS NOTED DESIGNED BY: ### DRAWN BY: ### CHECKED BY: ###
 WILLIAM A. BULLOCK REGISTERED PROFESSIONAL ENGINEER STATE OF INDIANA NO. 45248	
 TRINITAS	
FIRE TRUCK PLAN	
KINGSLEY AT HYDE PARK NOBLESVILLE, IN 46060	
ORIGINAL ISSUE: 03/20/2024 KHA PROJECT NO. 170346002 SHEET NUMBER PD3.4	
REVISIONS NO. DATE BY	

Drawing name: \\kimley-horn.com\KIM\IND\DEV\170346002\Trinitas-Lyde Park-Noblesville_IN\3 Design\CADD\PlanSheets\PD3.4-FIRE TRUCK PLAN.dwg PD3.4 May 20, 2024 1:00pm by Anthony Maglity
 This document, together with the concepts and designs presented herein, is intended only for the specific purpose and client for which it was prepared. Reuse of and improper reliance on this document without written authorization and adaptation by Kimley-Horn and Associates, Inc. shall be without liability to Kimley-Horn and Associates, Inc.

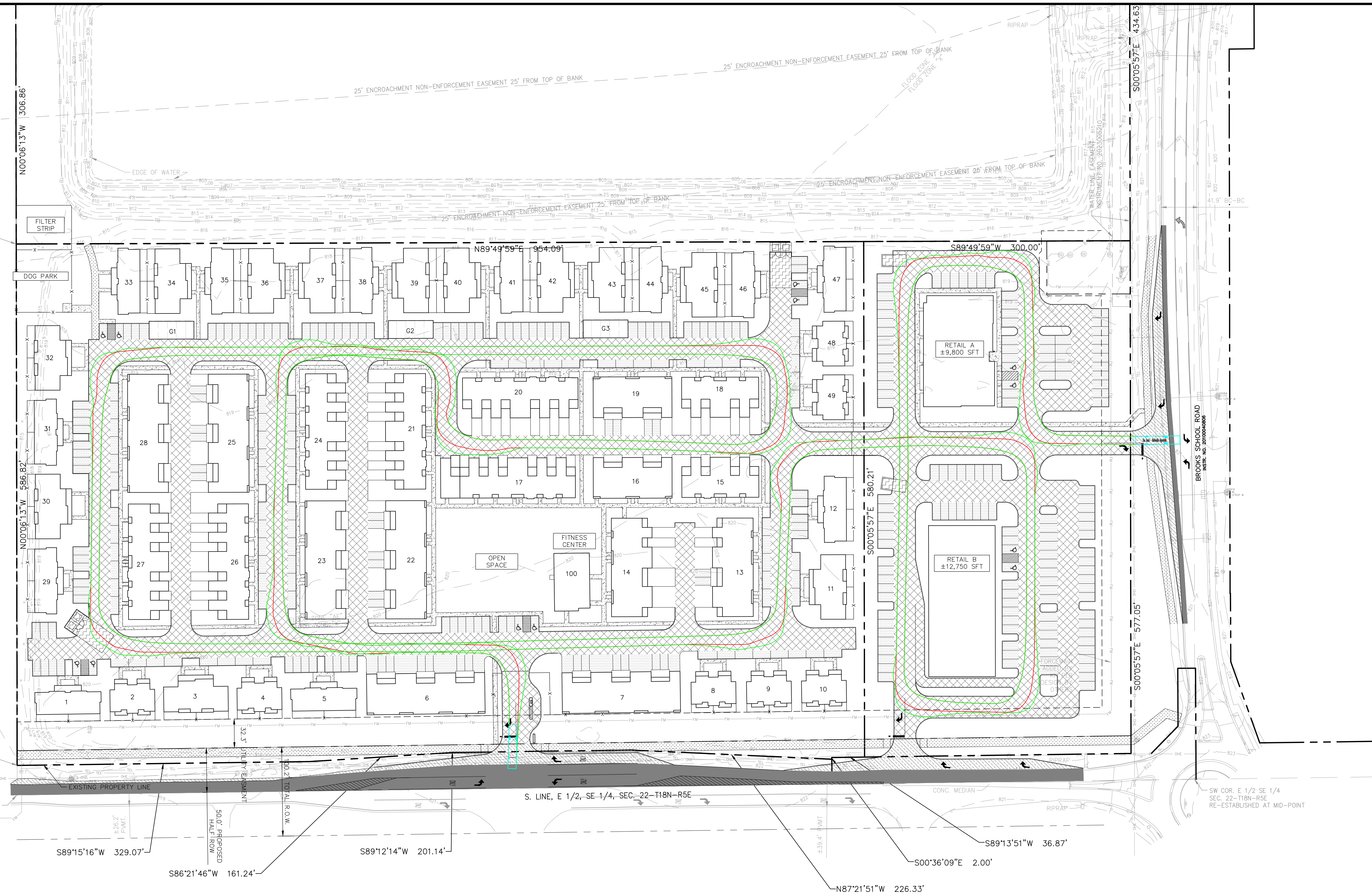

Indiana Utilities Protection Service

Call 811

before you dig

PAVING LEGEND

	STANDARD DUTY ASPHALT PAVEMENT SEE CONSTRUCTION DETAILS FOR PAVEMENT SECTION
	HEAVY DUTY ASPHALT PAVEMENT SEE CONSTRUCTION DETAILS FOR PAVEMENT SECTION
	RIGHT OF WAY PAVEMENT SEE CONSTRUCTION DETAILS FOR PAVEMENT SECTION
	CONCRETE SIDEWALK SEE CONSTRUCTION DETAILS FOR PAVEMENT SECTION
	HEAVY DUTY CONCRETE PAVEMENT SEE CONSTRUCTION DETAILS FOR PAVEMENT SECTION
	ASPHALT TRAIL SEE CONSTRUCTION DETAILS FOR PAVEMENT SECTION

- ### SITE NOTES
- ALL DIMENSIONS REFER TO THE FACE OF CURB UNLESS OTHERWISE NOTED.
 - BUILDING DIMENSIONS ARE TO THE OUTSIDE FACE OF BUILDING UNLESS OTHERWISE NOTED.
 - REFER TO ARCHITECTURAL AND STRUCTURAL PLANS TO VERIFY ALL BUILDING DIMENSIONS, DOOR LOCATIONS, PRIOR TO ORDERING MATERIALS.
 - RADI ADJACENT TO PARKING STALL AND NOT DIMENSIONED ON THIS PLAN SHALL BE 3- FEET, TYPICAL.
 - REFER TO ARCHITECTURAL PLANS FOR MONUMENT SIGN DETAILS. SEE MEP PLANS FOR SITE ELECTRICAL DRAWINGS.
 - ALL PROPOSED ON-SITE STRIPING SHALL BE PAINTED UNLESS OTHERWISE NOTED.

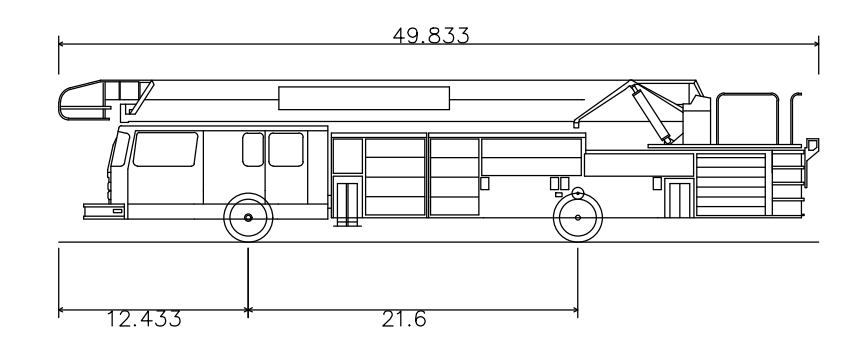

Fire Truck – Noblesville Apparatus

Overall Length	49.833ft
Overall Width	12.433ft
Overall Body Height	21.6ft
Min Body Ground Clearance	1.066ft
Track Width	9.167ft
Lock-to-lock time	6.00s
Curb to Curb Turning Radius	40.000ft

 2024 KIMLEY-HORN AND ASSOCIATES, INC. 500 EAST 96TH STREET, SUITE 300, INDIANAPOLIS, IN 46240 WWW.KIMLEY-HORN.COM	SCALE: AS NOTED DESIGNED BY: ### DRAWN BY: ### CHECKED BY: ###
<h2>FIRE TRUCK PLAN</h2>	
<h3>KINGSLEY AT HYDE PARK NOBLESVILLE, IN 46060</h3>	
ORIGINAL ISSUE: 03/20/2024 KHA PROJECT NO. 170346002 SHEET NUMBER <h2>PD3.5</h2>	
REVISIONS NO. DATE BY	

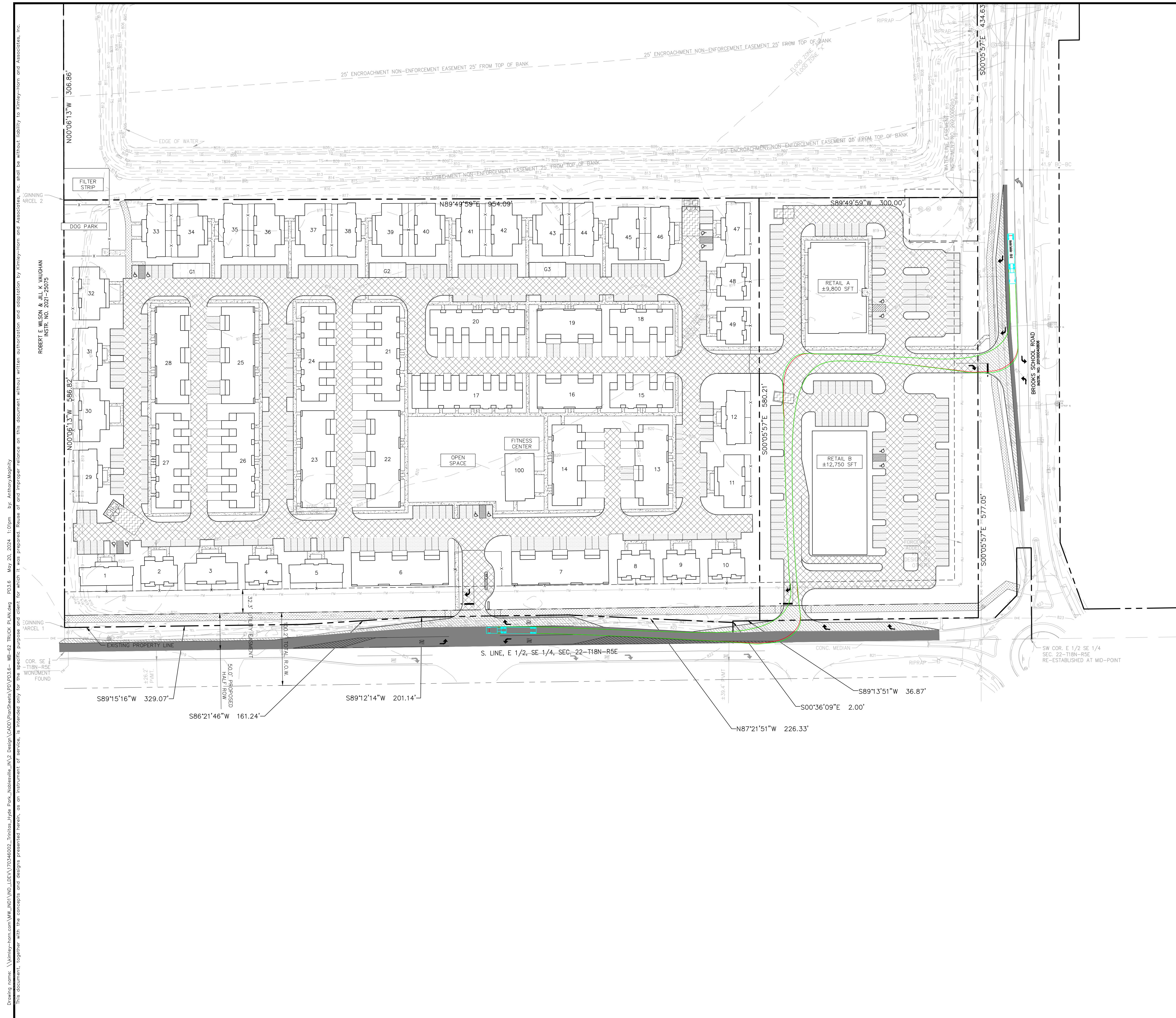

Indiana Utilities Protection Service

Call 811

before you dig

PAVING LEGEND

	STANDARD DUTY ASPHALT PAVEMENT SEE CONSTRUCTION DETAILS FOR PAVEMENT SECTION
	HEAVY DUTY ASPHALT PAVEMENT SEE CONSTRUCTION DETAILS FOR PAVEMENT SECTION
	RIGHT OF WAY PAVEMENT SEE CONSTRUCTION DETAILS FOR PAVEMENT SECTION
	CONCRETE SIDEWALK SEE CONSTRUCTION DETAILS FOR PAVEMENT SECTION
	HEAVY DUTY CONCRETE PAVEMENT SEE CONSTRUCTION DETAILS FOR PAVEMENT SECTION
	ASPHALT TRAIL SEE CONSTRUCTION DETAILS FOR PAVEMENT SECTION

- ### SITE NOTES
- ALL DIMENSIONS REFER TO THE FACE OF CURB UNLESS OTHERWISE NOTED.
 - BUILDING DIMENSIONS ARE TO THE OUTSIDE FACE OF BUILDING UNLESS OTHERWISE NOTED.
 - REFER TO ARCHITECTURAL AND STRUCTURAL PLANS TO VERIFY ALL BUILDING DIMENSIONS, DOOR LOCATIONS, PRIOR TO ORDERING MATERIALS.
 - RADI ADJACENT TO PARKING STALL AND NOT DIMENSIONED ON THIS PLAN SHALL BE 3- FEET, TYPICAL.
 - REFER TO ARCHITECTURAL PLANS FOR MONUMENT SIGN DETAILS. SEE MEP PLANS FOR SITE ELECTRICAL DRAWINGS.
 - ALL PROPOSED ON-SITE STRIPING SHALL BE PAINTED UNLESS OTHERWISE NOTED.

Drawing name: \\kimley-horn.com\KIM_HORN\170346002\Trinitas\Hyde Park_Noblesville_IN\3 Design\CADD\PlanSheets\PD3.6-WB-62 TRUCK PLAN.dwg PD3.6 May 20, 2024 1:01pm by Anthony Magarity
 This document, together with the concepts and designs presented herein, is intended only for the specific purpose and client for which it was prepared. Reuse of and improper reliance on this document without written authorization and adaptation by Kimley-Horn and Associates, Inc. shall be without liability to Kimley-Horn and Associates, Inc.

ROBERT E. WILSON & BILL V. VAUGHAN
 INSTR. NO. 2021-24076

GINNING PARCEL 1
 COR. SE 1/4 T18N-R5E MONUMENT FOUND

GINNING PARCEL 2

SW COR. E 1/2 SE 1/4 SEC. 22-T18N-R5E RE-ESTABLISHED AT MID-POINT

<p>DESIGNED BY: ### DRAWN BY: ### CHECKED BY: ###</p>	<p>SCALE: AS NOTED</p>						
	<p>WB-62 TRUCK PLAN</p>						
<p>KINGSLEY AT HYDE PARK NOBLESVILLE, IN 46060</p>							
<p>ORIGINAL ISSUE: 03/20/2024 KHA PROJECT NO. 170346002 SHEET NUMBER PD3.6</p>							
<p>REVISONS</p> <table border="1" style="width: 100%; border-collapse: collapse;"> <thead> <tr> <th>NO.</th> <th>DATE</th> <th>BY</th> </tr> </thead> <tbody> <tr> <td> </td> <td> </td> <td> </td> </tr> </tbody> </table>	NO.	DATE	BY				
NO.	DATE	BY					

Drawing name: \\kimley-horn.com\MM\IND\PD4\170346002\Trinitas-Lyise Park_Noblesville_IN\3 Design\CADD\PlanSheets\PD4.1-Preliminary Development Construction Details.dwg PD4.0 May 20, 2024 1:01pm by: AnthonyMagpili
 This document, together with the concepts and designs presented herein, is intended only for the specific purpose and client for which it was prepared. Reuse of and improper reliance on this document without written authorization and adaptation by Kimley-Horn and Associates, Inc. shall be without liability to Kimley-Horn and Associates, Inc.

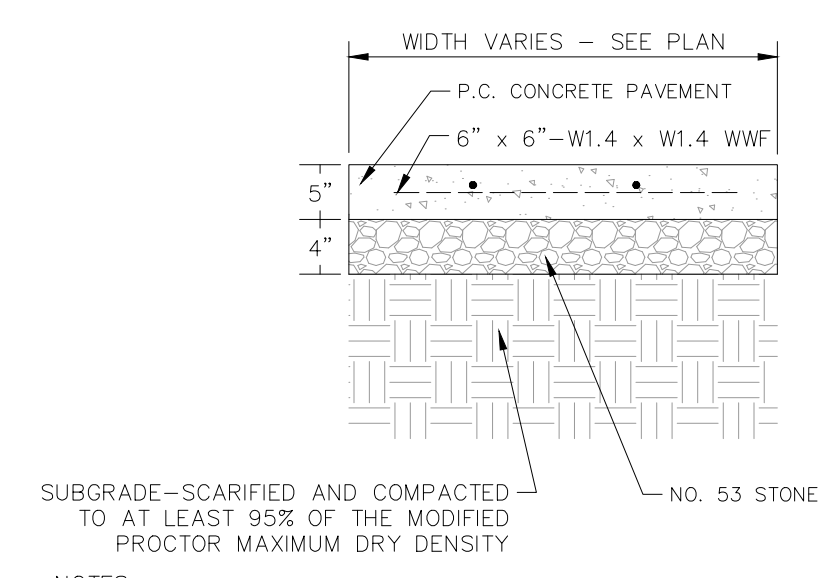

- SUBGRADE—SCARIFIED AND COMPACTED TO AT LEAST 95% OF THE MODIFIED PROCTOR MAXIMUM DRY DENSITY
- NOTES:
1. ALL SIDEWALK SHALL BE CONSTRUCTED WITH CONCRETE WITH A MINIMUM COMPRESSIVE STRENGTH OF 4,500 PSI AT 14 DAYS.
 2. PROVIDE 1/2" EXPANSION JOINTS AT 20', MAXIMUM, SPACING AND FILLED WITH PREMOLDED BITUMINOUS EXPANSION JOINT FILLER MATERIAL OR REDWOOD. EXPANSION JOINTS SHALL HAVE #4 DOWELS, LUBRICATED, 18" LONG, AT 12" CENTERS, 6" FROM EDGE.
 3. PROVIDE 3/8" GROOVED CONTROL JOINTS AT 5' CENTERS.
 4. PROVIDE 1/2" BITUMINOUS EXPANSION JOINT FILLER MATERIAL WHERE WALK ABUTS EXISTING IMPROVEMENTS AND AT ALL CHANGES IN GRADE.
 5. USE 2-#4 REINFORCING BARS, 10' LONG OVER ALL UTILITY TRENCHES FOR NEW SIDEWALK AND CONNECTIONS TO EXISTING SIDEWALK.
 6. AT DRIVE APPROACHES, SIDEWALK PCC AND BASE THICKNESS SHALL MATCH THAT OF THE DRIVE.

CONCRETE SIDEWALK
N.T.S.

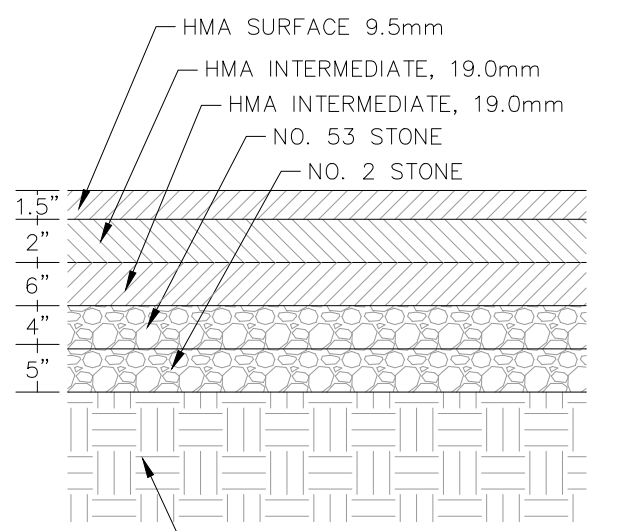

- SUBGRADE—SCARIFIED AND COMPACTED TO AT LEAST 95% OF THE MODIFIED PROCTOR MAXIMUM DRY DENSITY
- NOTE:
1. CURRENT INDOT SPECIFICATIONS, CONTRACTOR TO ENSURE COMPLIANCE WITH GEOTECHNICAL ENGINEERING RECOMMENDATIONS

RIGHT OF WAY ASPHALT PAVEMENT SECTION
N.T.S.

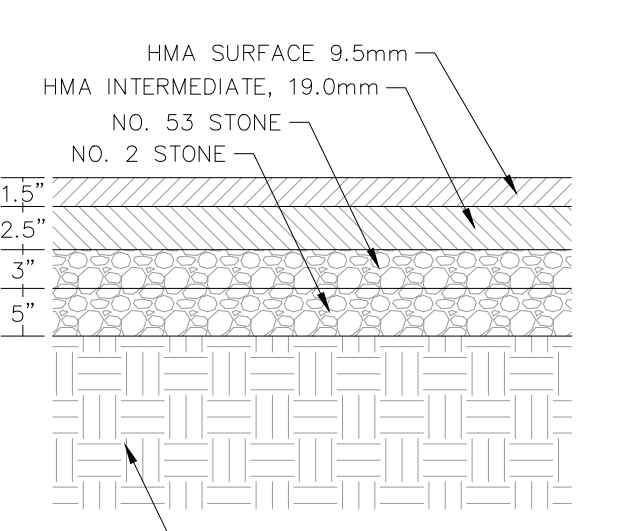

- SUBGRADE—SCARIFIED AND COMPACTED TO AT LEAST 95% OF THE MODIFIED PROCTOR MAXIMUM DRY DENSITY
- NOTE:
1. CURRENT INDOT SPECIFICATIONS, CONTRACTOR TO ENSURE COMPLIANCE WITH GEOTECHNICAL ENGINEERING RECOMMENDATIONS

HEAVY DUTY ASPHALT PAVEMENT SECTION
N.T.S.

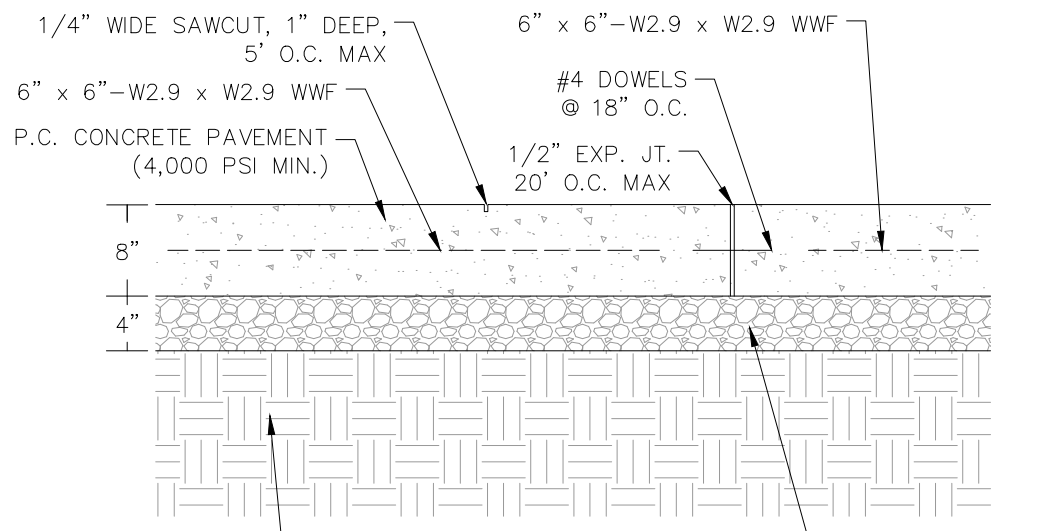

- SUBGRADE—SCARIFIED AND COMPACTED TO AT LEAST 95% OF THE MODIFIED PROCTOR MAXIMUM DRY DENSITY
- NOTE:
1. CURRENT INDOT SPECIFICATIONS, CONTRACTOR TO ENSURE COMPLIANCE WITH GEOTECHNICAL ENGINEERING RECOMMENDATIONS

HEAVY DUTY CONCRETE PAVEMENT SECTION
N.T.S.

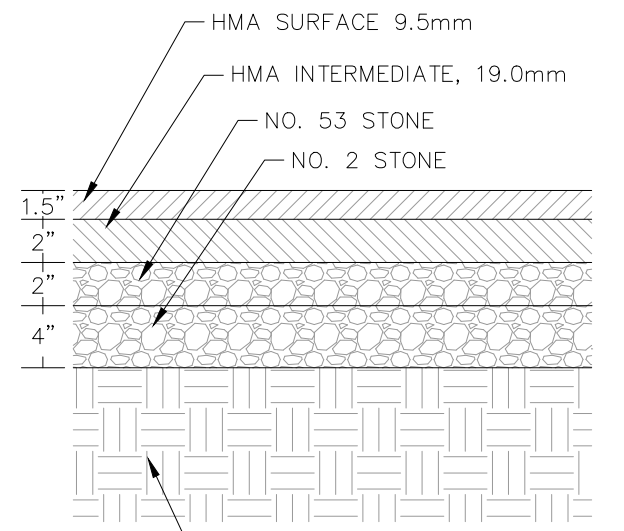

- SUBGRADE—SCARIFIED AND COMPACTED TO AT LEAST 95% OF THE MODIFIED PROCTOR MAXIMUM DRY DENSITY
- NOTE:
1. CURRENT INDOT SPECIFICATIONS, CONTRACTOR TO ENSURE COMPLIANCE WITH GEOTECHNICAL ENGINEERING RECOMMENDATIONS

STANDARD DUTY ASPHALT PAVEMENT SECTION
N.T.S.

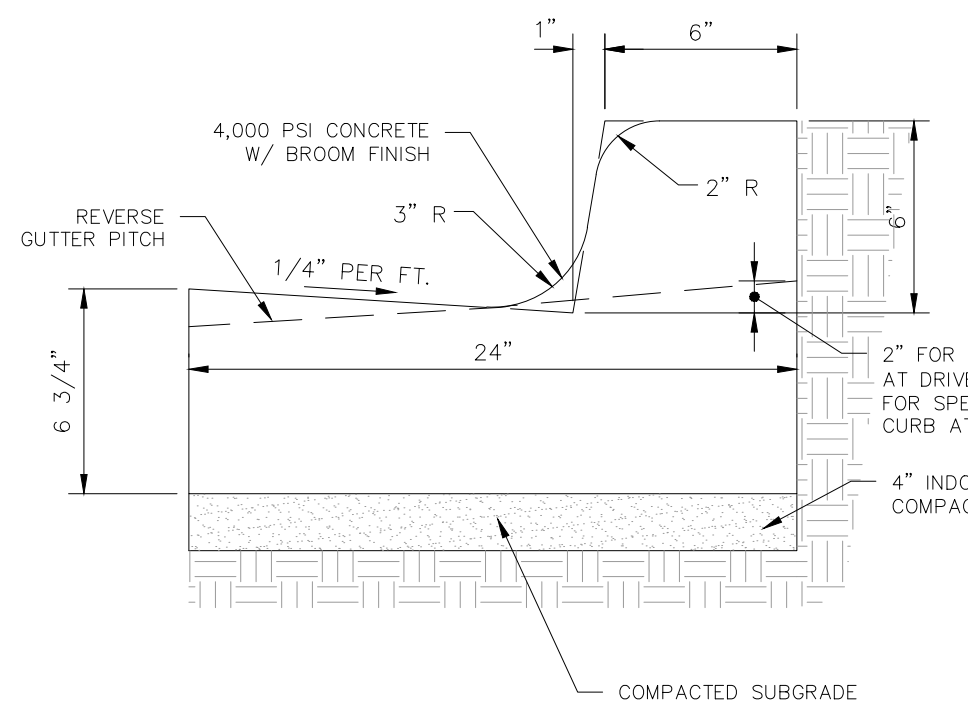

CONCRETE CURB & GUTTER
N.T.S.

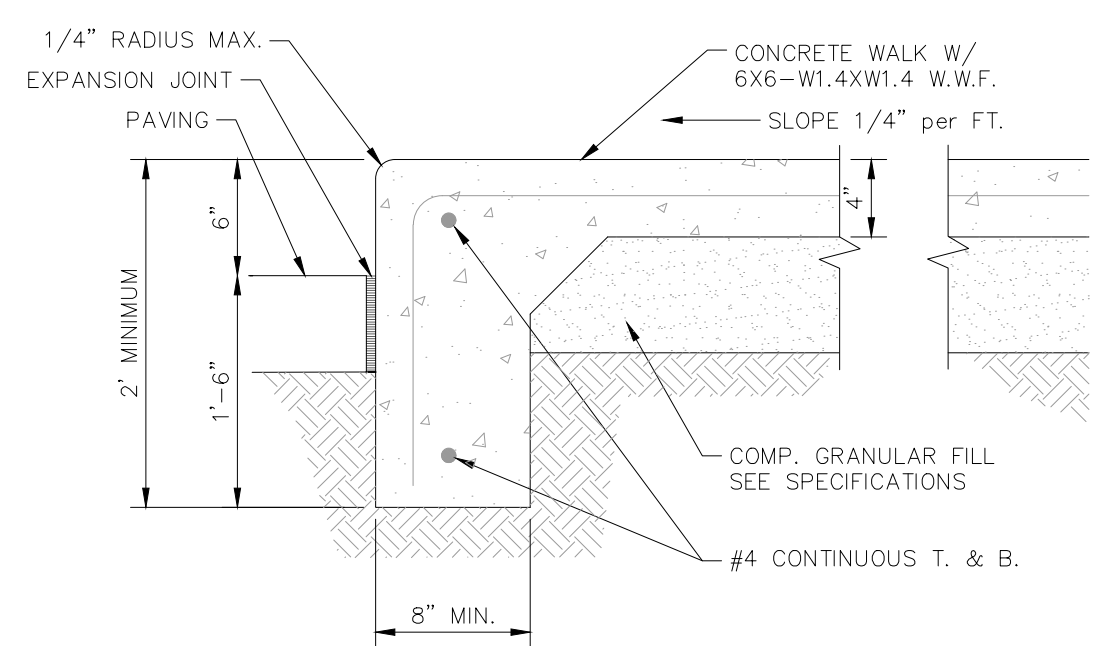

COMBINED CURB AND WALK DETAIL
N.T.S.

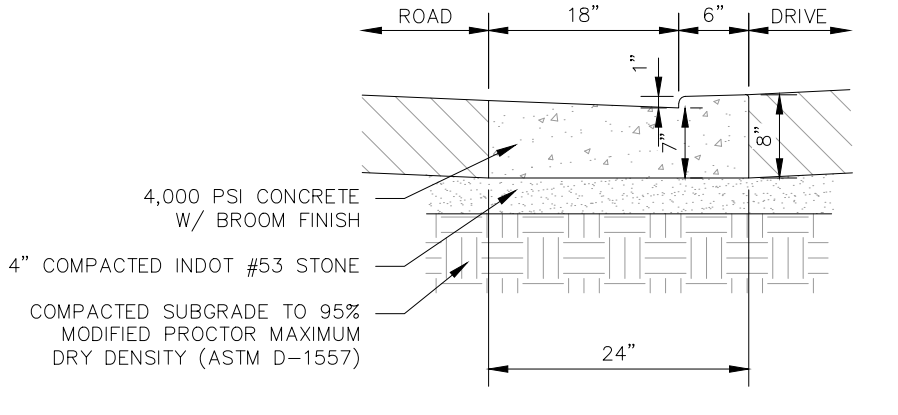

DEPRESSED CONCRETE CURB & GUTTER
N.T.S.

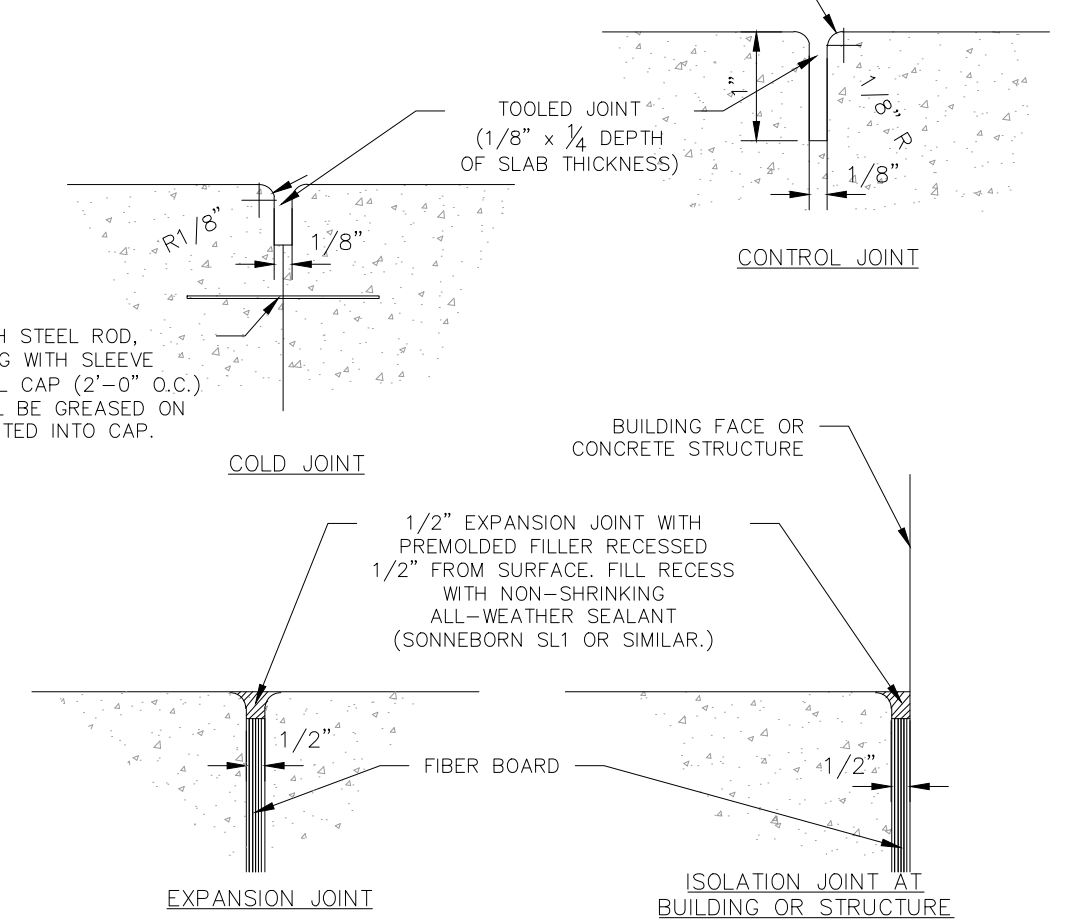

TYPICAL CONCRETE JOINT DETAILS
N.T.S.

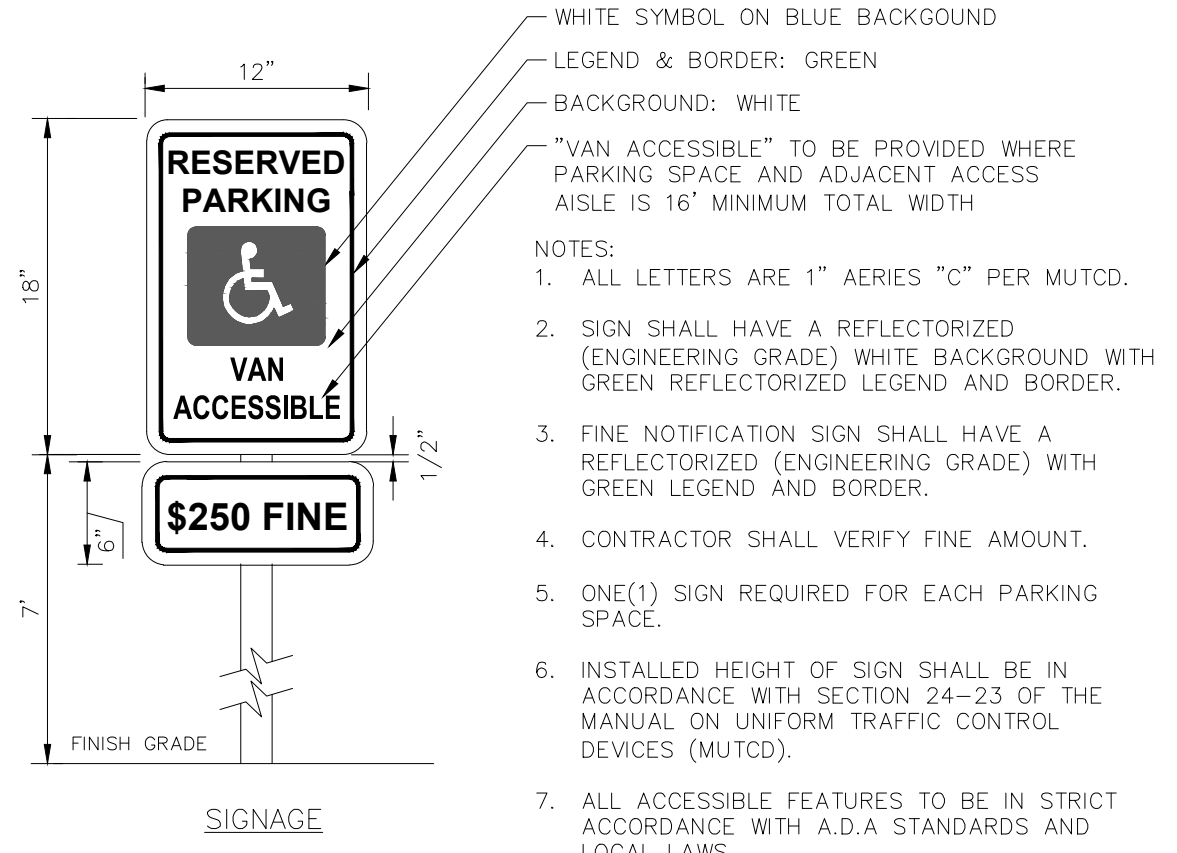

ACCESSIBLE PARKING SIGNAGE
N.T.S.

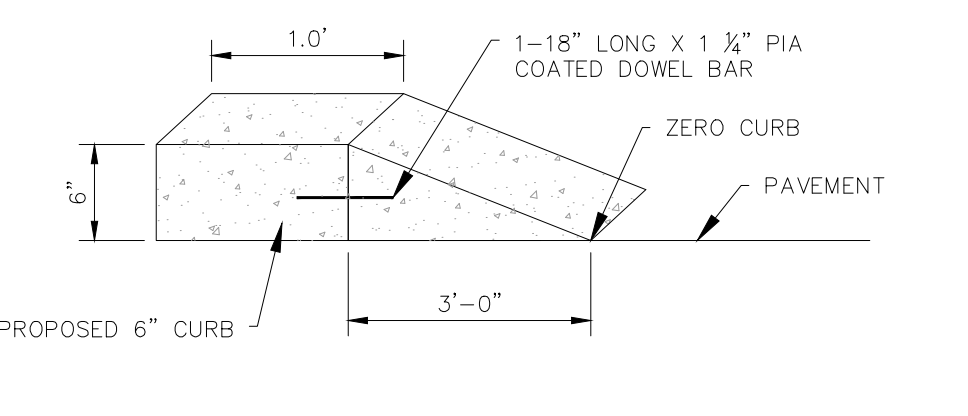

3FT TRANSITION CURB
N.T.S.

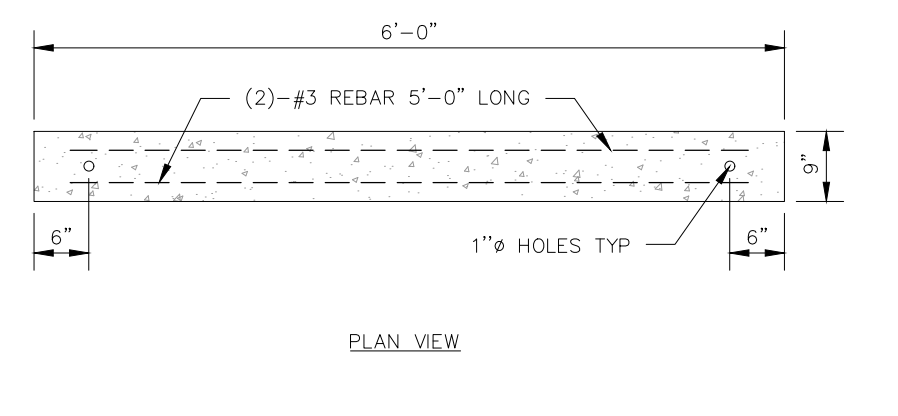

CONCRETE PARKING BUMPER
N.T.S.

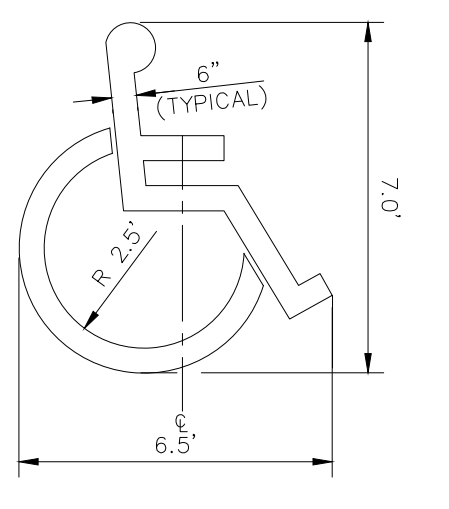

ACCESSIBLE PARKING SYMBOL
N.T.S.

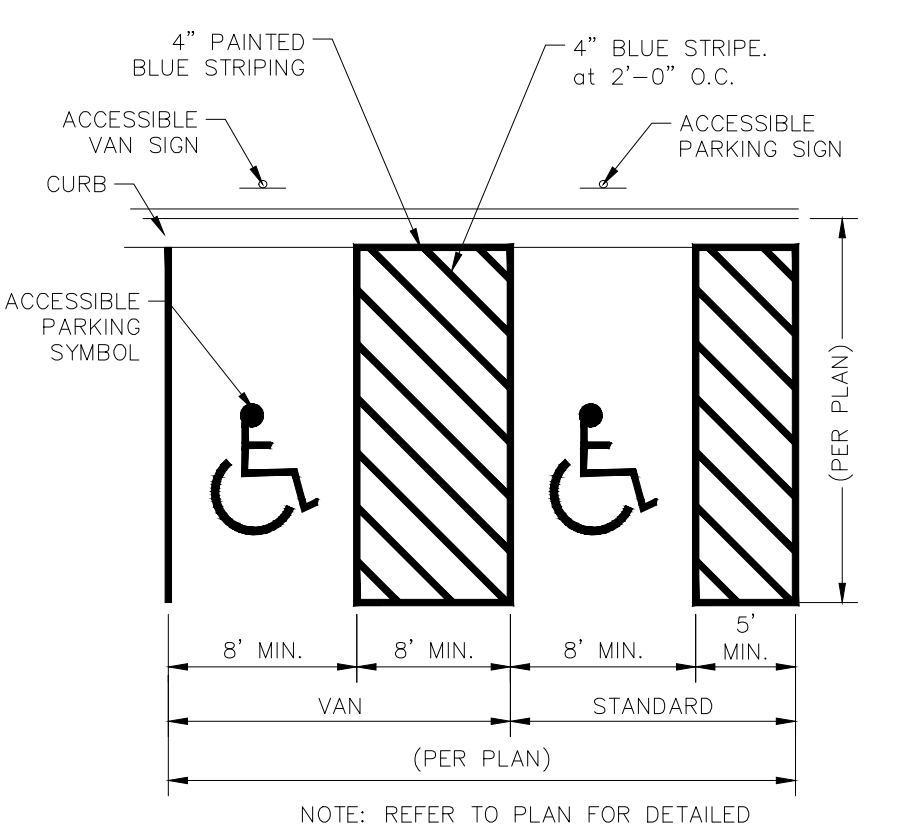

ACCESSIBLE PAVEMENT MARKINGS
N.T.S.

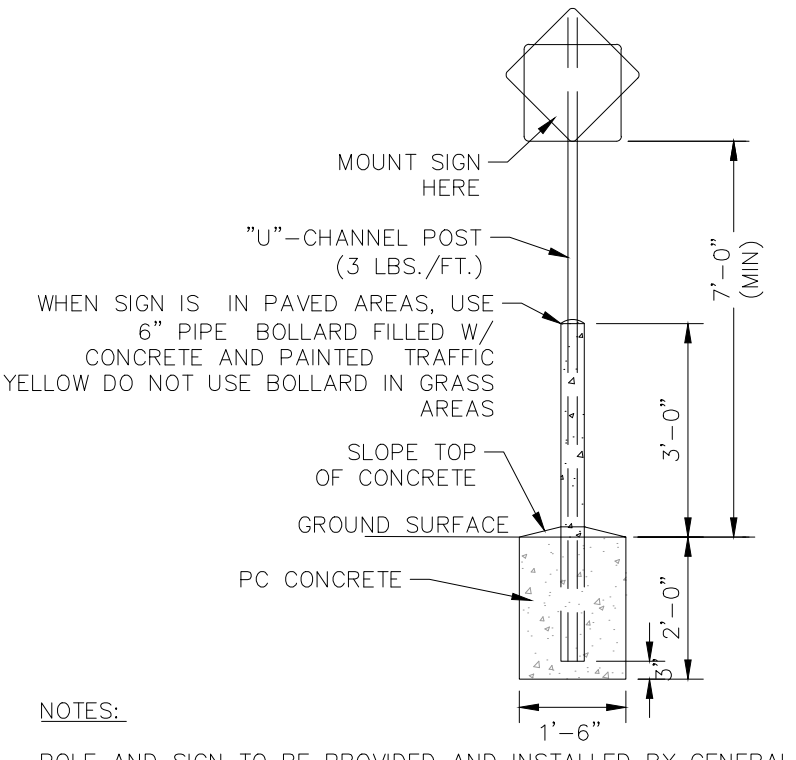

STANDARD SIGN BASE
N.T.S.

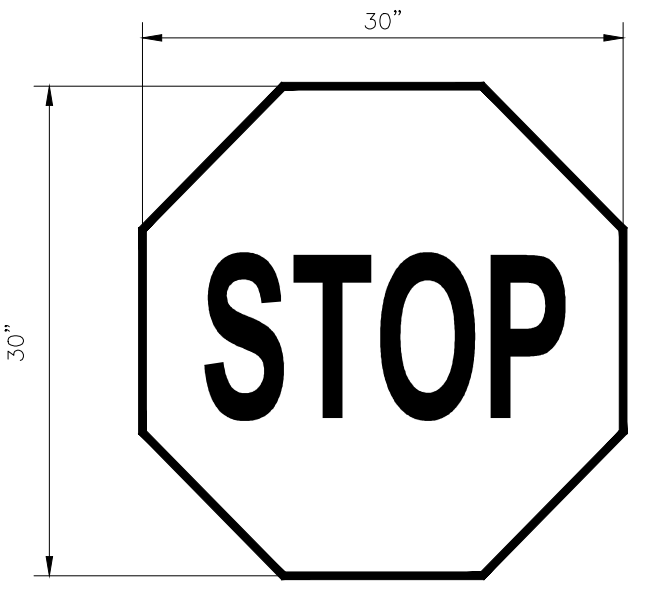

STOP SIGN
N.T.S.

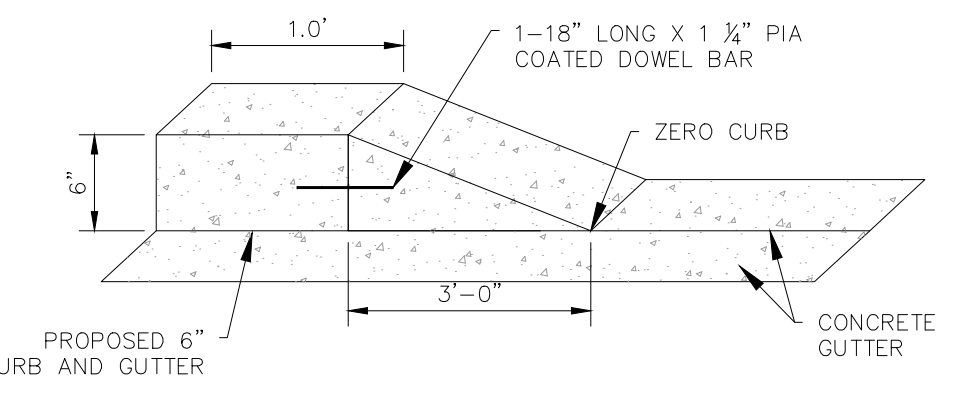

CONCRETE BOLLARD DETAIL
N.T.S.

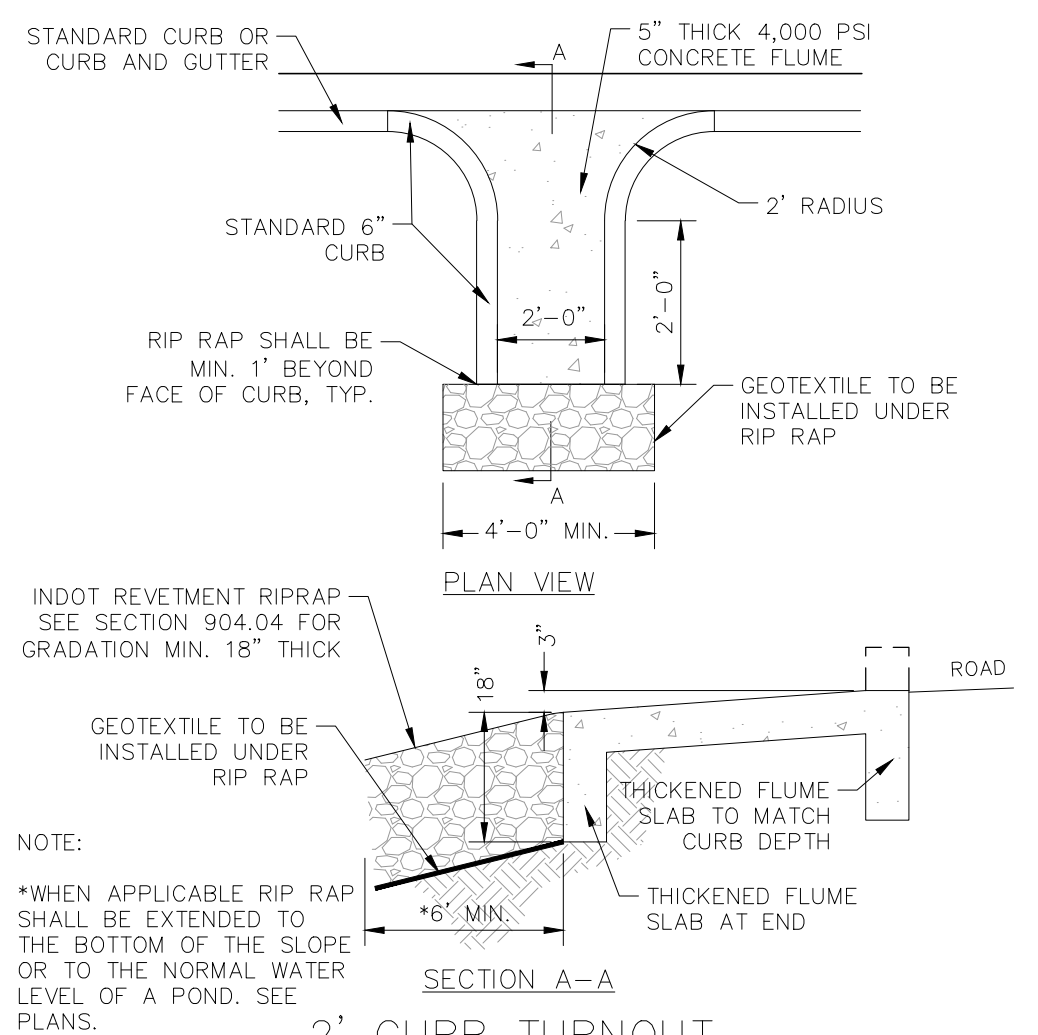

2' CURB TURNOUT
N.T.S.

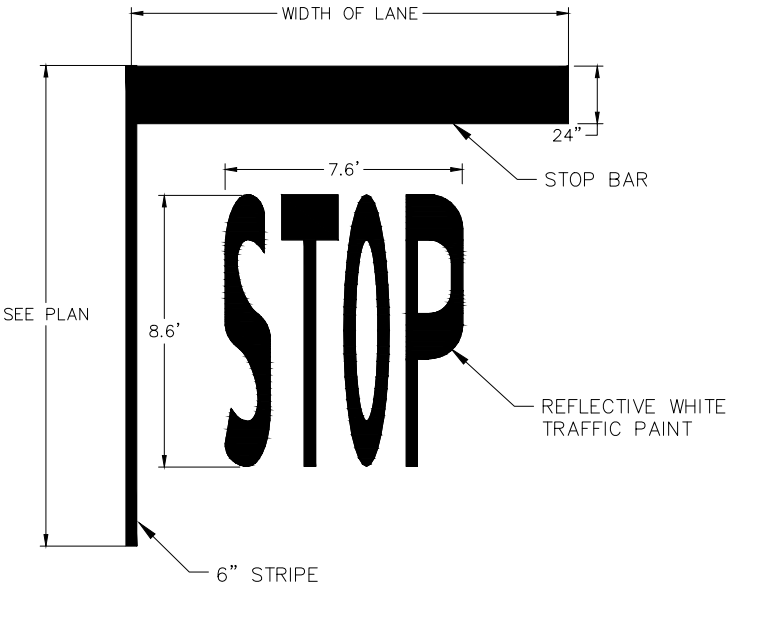

24" WIDE STOP BAR
N.T.S.

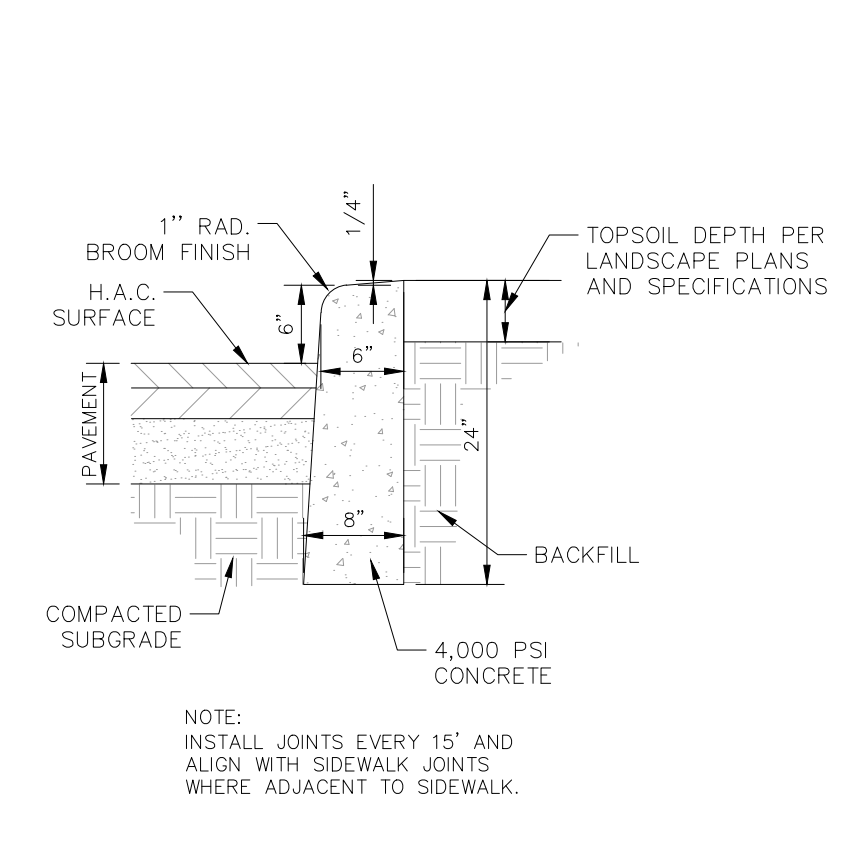

CONCRETE CURB
N.T.S.

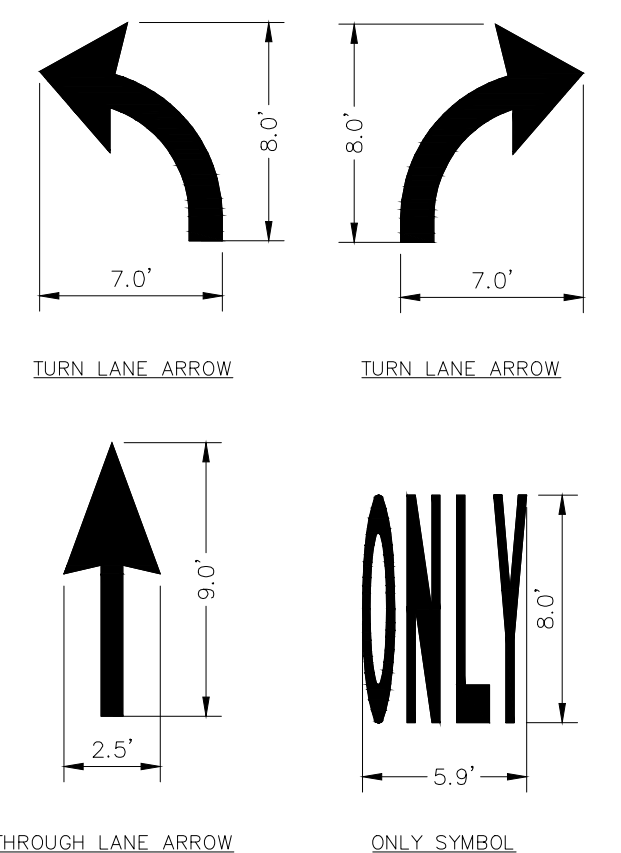

TRAFFIC FLOW MARKINGS
N.T.S.

AS NOTED	DESIGNED BY: ###	CHECKED BY: ###
WILLIAM A. BULL	REGISTERED PROFESSIONAL ENGINEER	INDIANAPOLIS, IN 46240
PRELIMINARY DEVELOPMENT CONSTRUCTION DETAILS		
KINGSLEY AT HYDE PARK NOBLESVILLE, IN 46060		
ORIGINAL ISSUE:	03/20/2024	
KHA PROJECT NO.	170346002	
SHEET NUMBER	PD4.0	

Drawing name: \\kimley-horn.com\mnt\IND\170346002\Trinitas\Hyde Park\Noblesville\IND\3 Design\CADD\PlanSheets\PD4.1-Development\Development Details.dwg PD4.1 May 20, 2024 10:01pm by: AnthonyMoginyo
 This document, together with the concepts and designs presented herein, is intended only for the specific purpose and client for which it was prepared. Reuse of and improper reliance on this document without written authorization and adaptation by Kimley-Horn and Associates, Inc. shall be without liability to Kimley-Horn and Associates, Inc.

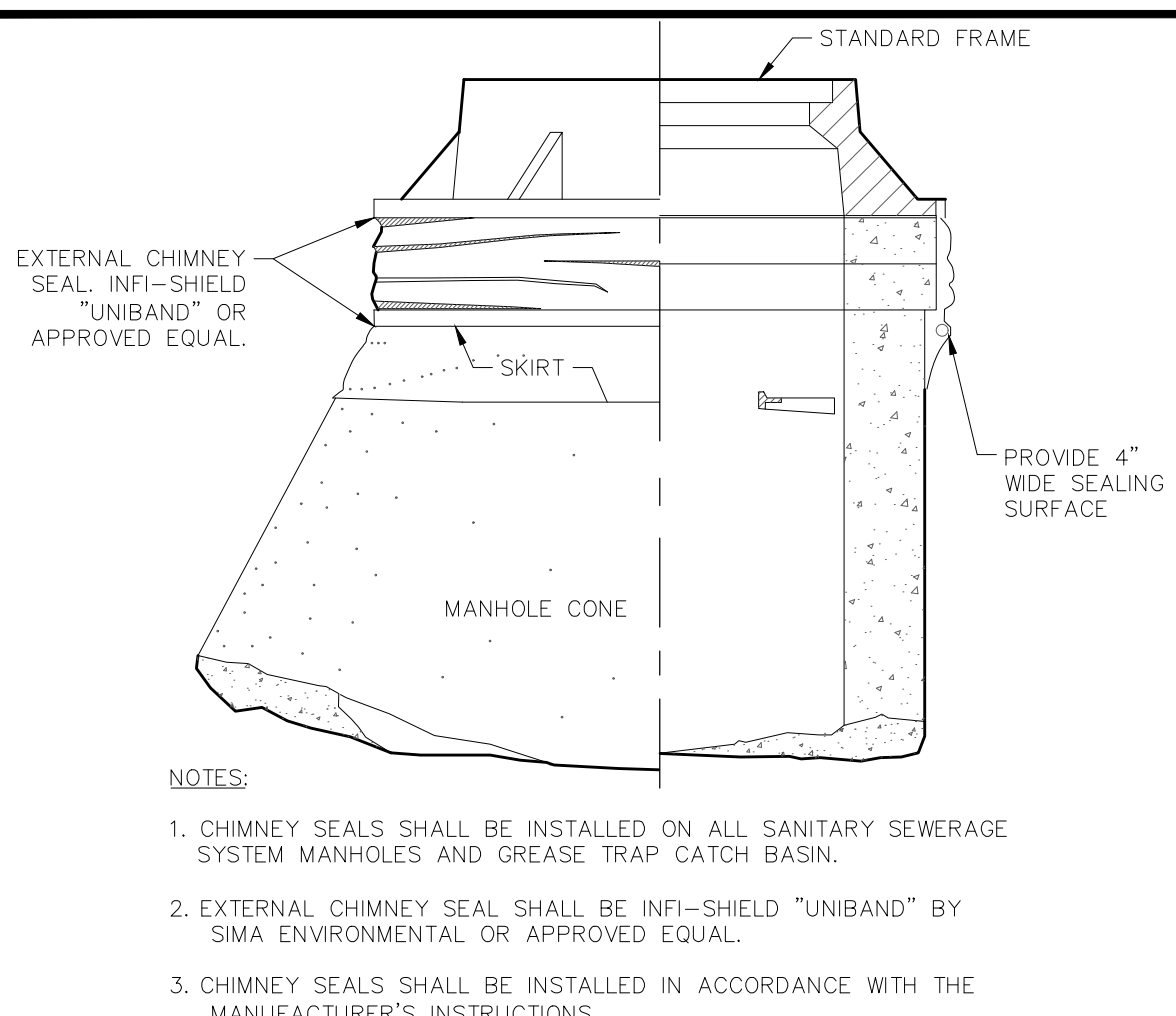

- NOTES:**
- CHIMNEY SEALS SHALL BE INSTALLED ON ALL SANITARY SEWERAGE SYSTEM MANHOLES AND GREASE TRAP CATCH BASIN.
 - EXTERNAL CHIMNEY SEAL SHALL BE INFI-SHIELD "UNIBAND" BY SMA ENVIRONMENTAL OR APPROVED EQUAL.
 - CHIMNEY SEALS SHALL BE INSTALLED IN ACCORDANCE WITH THE MANUFACTURER'S INSTRUCTIONS.

EXTERNAL CHIMNEY SEAL

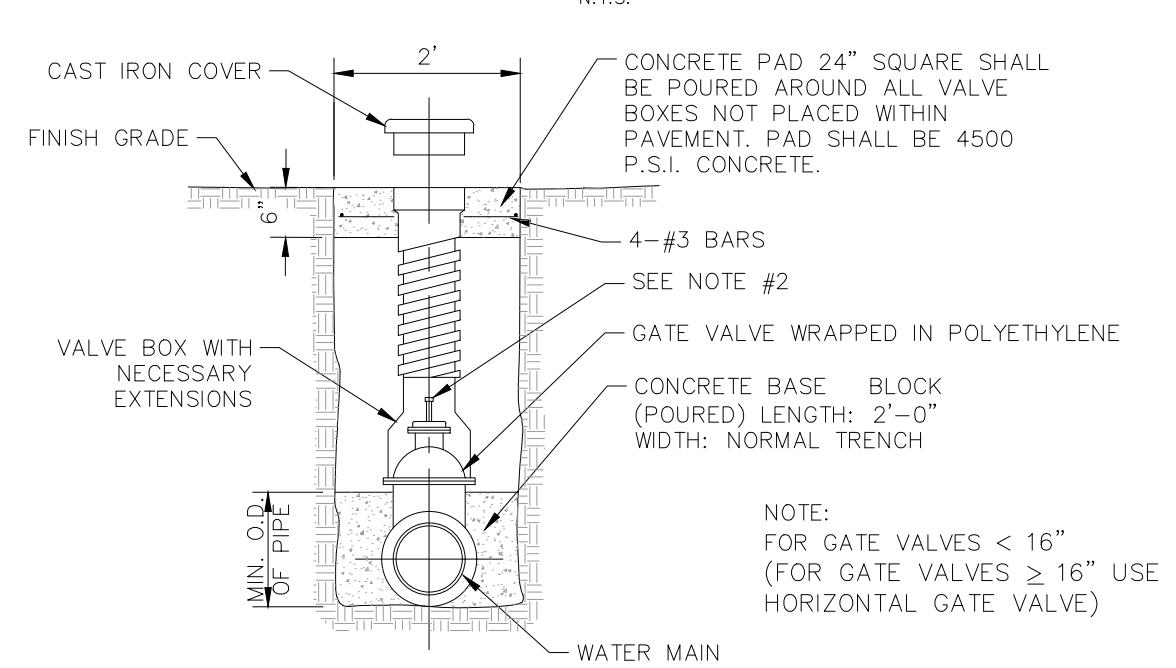

- NOTES:**
- 4"-12" R.S. GATE VALVES SHALL BE IN ACCORDANCE WITH AWWA STANDARD C-509.
 - A PERMANENTLY ATTACHED VALVE EXTENSION STEM SHALL BE REQUIRED IF THE OPERATING NUT FOR ANY VALVE IS LOCATED IN EXCESS OF 4' BELOW THE TOP OF THE VALVE BOX. THIS EXTENSION SHALL BE SUFFICIENT LENGTH TO ENSURE THAT THE TOP IS WITHIN 4" OF THE VALVE BOX LID.
 - DUCTILE IRON OR C-900 PVC PIPE SHALL BE USED FOR VALVE STACKS WITH VALVE BOX CASTING.
 - PLACE A BLUE DOT (3") ON NEAREST CURB FACE TO VALVE.

TYPICAL VALVE SETTING AND BOX

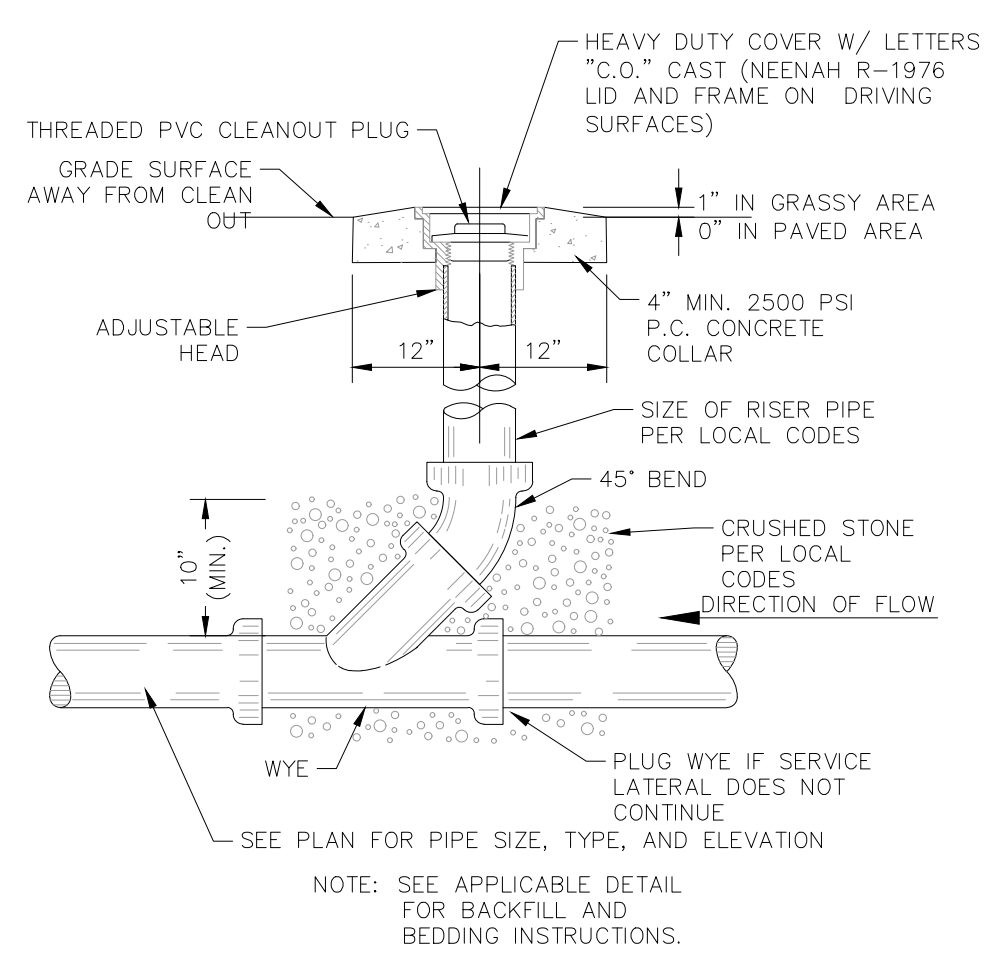

- NOTE:** SEE APPLICABLE DETAIL FOR BACKFILL AND BEDDING INSTRUCTIONS.

SANITARY/STORM CLEAN-OUT

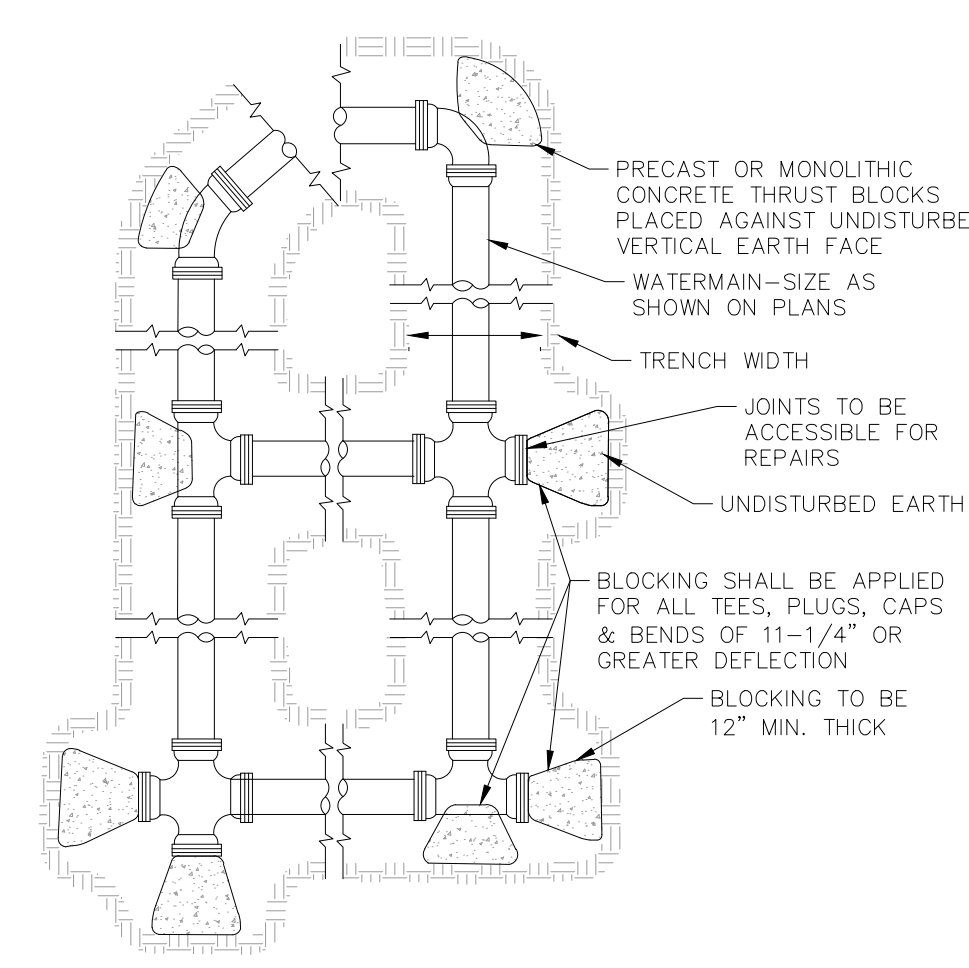

THRUST BLOCKING DETAIL

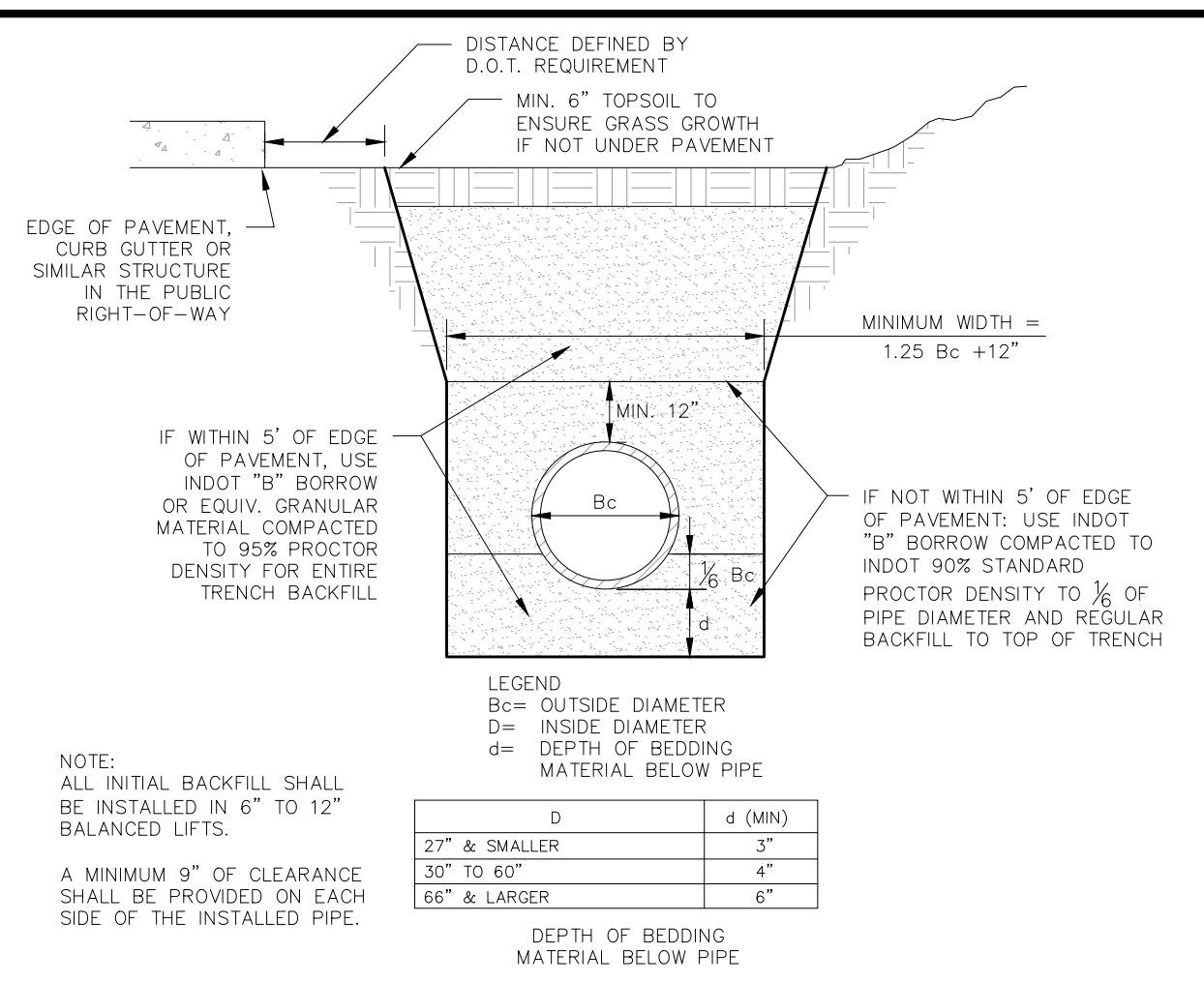

- NOTE:** ALL INITIAL BACKFILL SHALL BE INSTALLED IN 6" TO 12" BALANCED LIFTS.

REINFORCED CONCRETE PIPE (RCP) BEDDING DETAIL

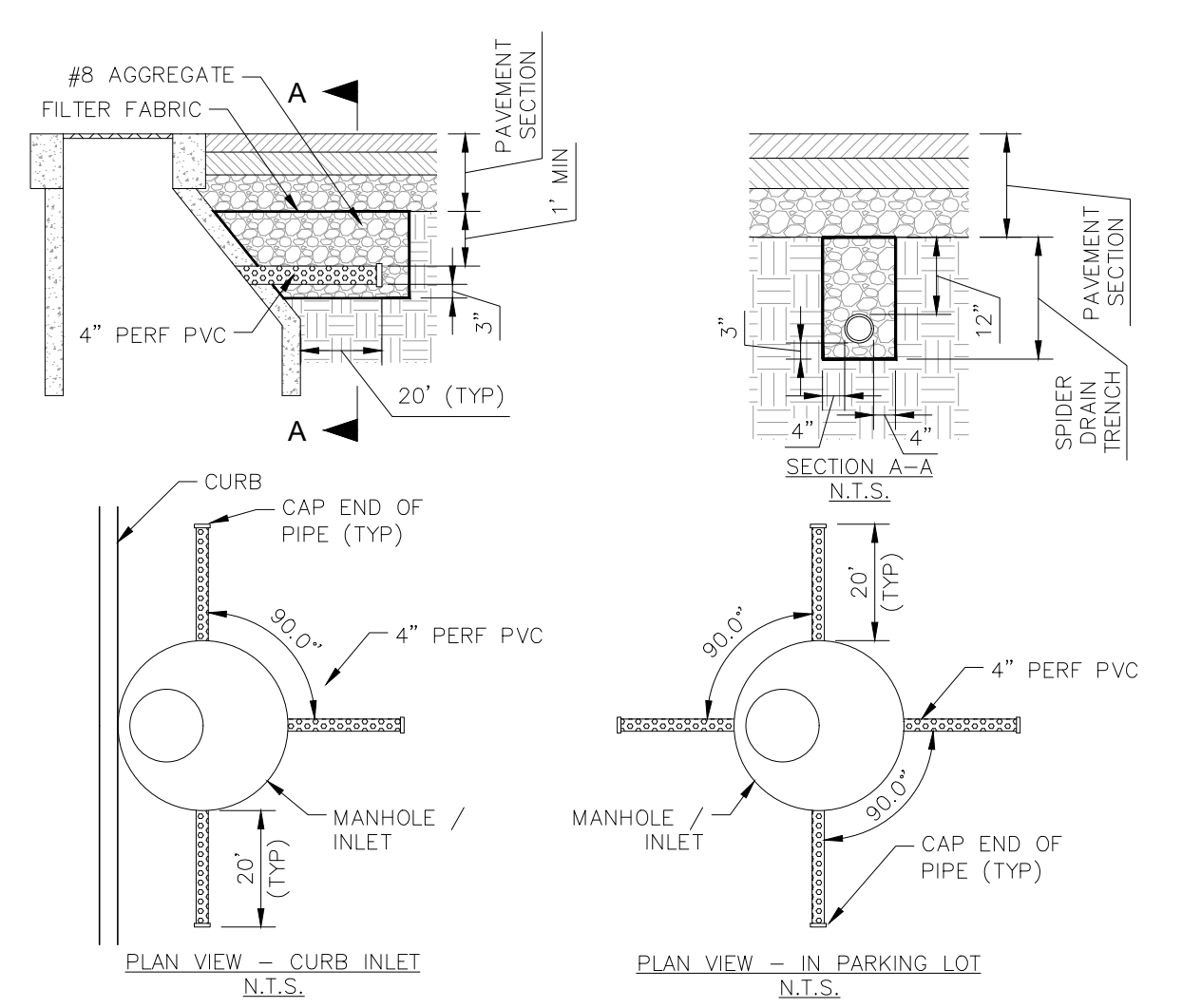

SPIDER DRAIN DETAIL

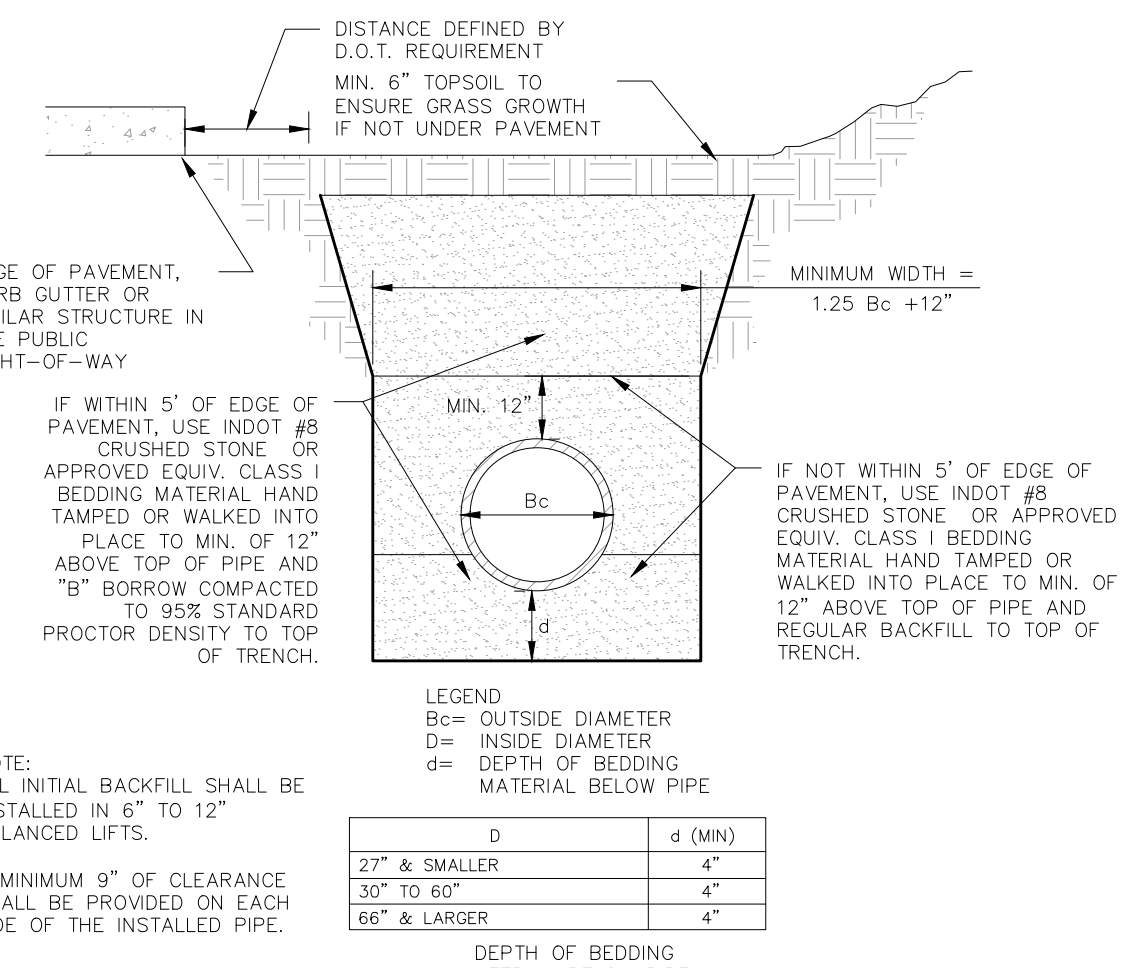
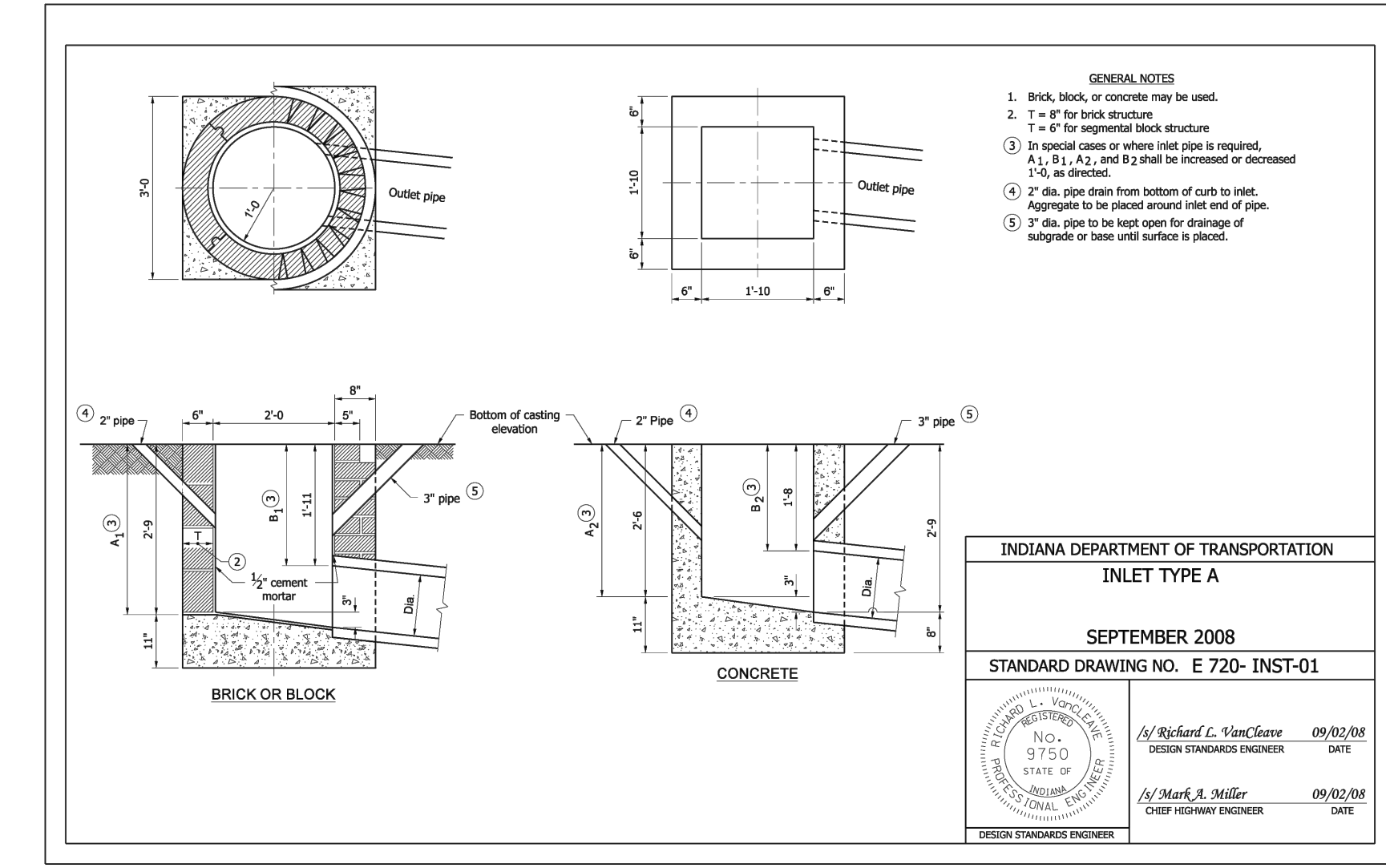
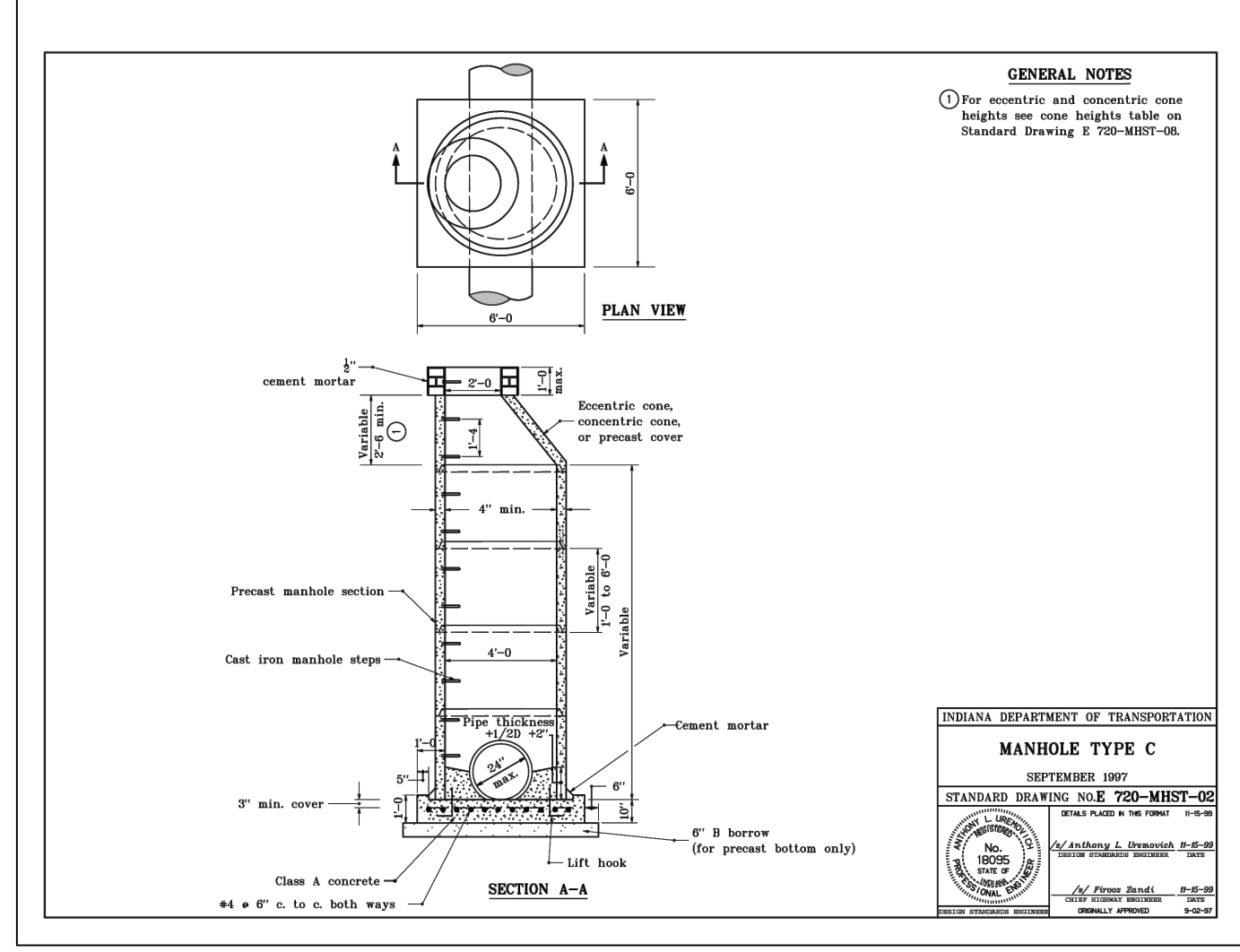

- NOTE:** ALL INITIAL BACKFILL SHALL BE INSTALLED IN 6" TO 12" BALANCED LIFTS.

PLASTIC PIPE (PVC & HDPE) BEDDING DETAIL

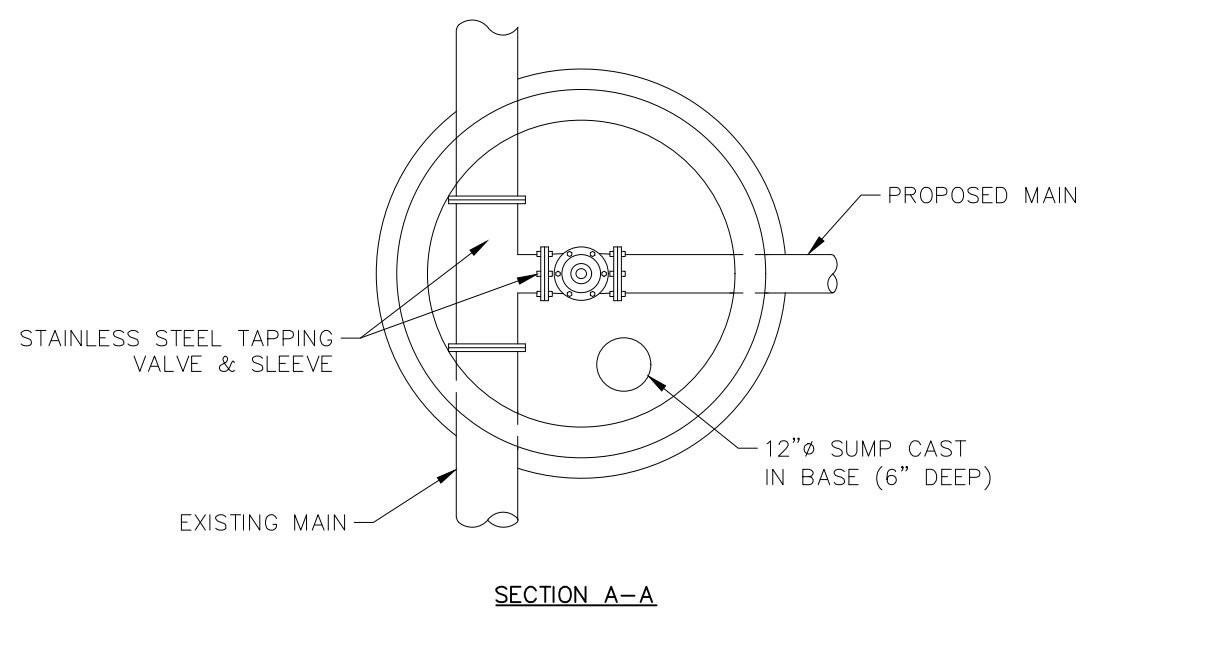
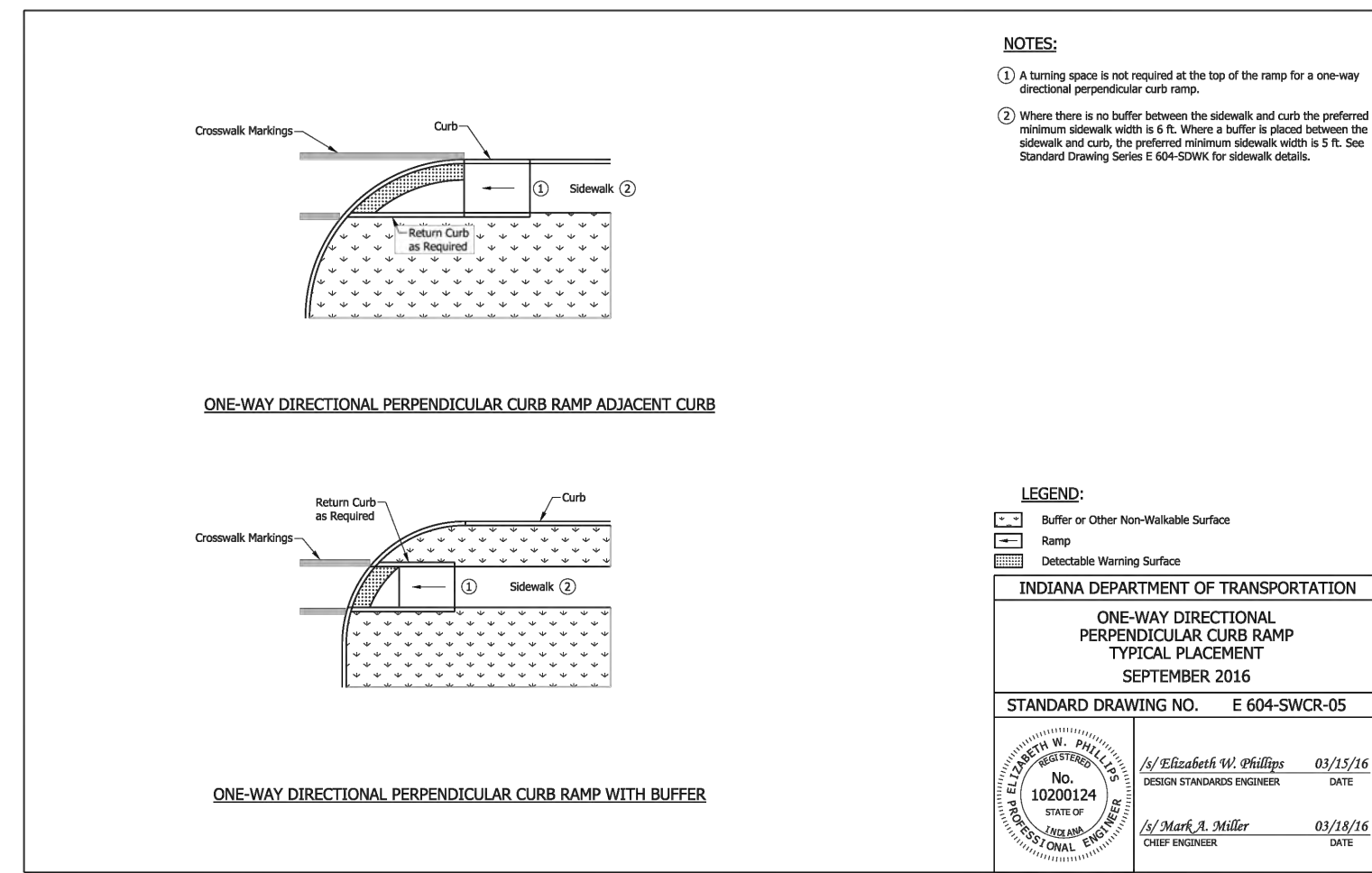

- NOTES:**
- UNLESS OTHERWISE NOTED, USE THE FOLLOWING FRAMES & GRATES:
 - IN PAVED AREAS: NEENAH R-1712 W/TYP B COVER (CLOSED)
 - IN GRASS: NEENAH R-1772-A W/TYP B COVER (CLOSED)
 - EAST JORDAN EQUIVALENTS ALSO MAY BE USED.
 - ALL COVERS SHALL BE SELF-SEALING WITH CONCEALED PICK HOLES AND HAVE "WATER" CAST INTO THE COVER.

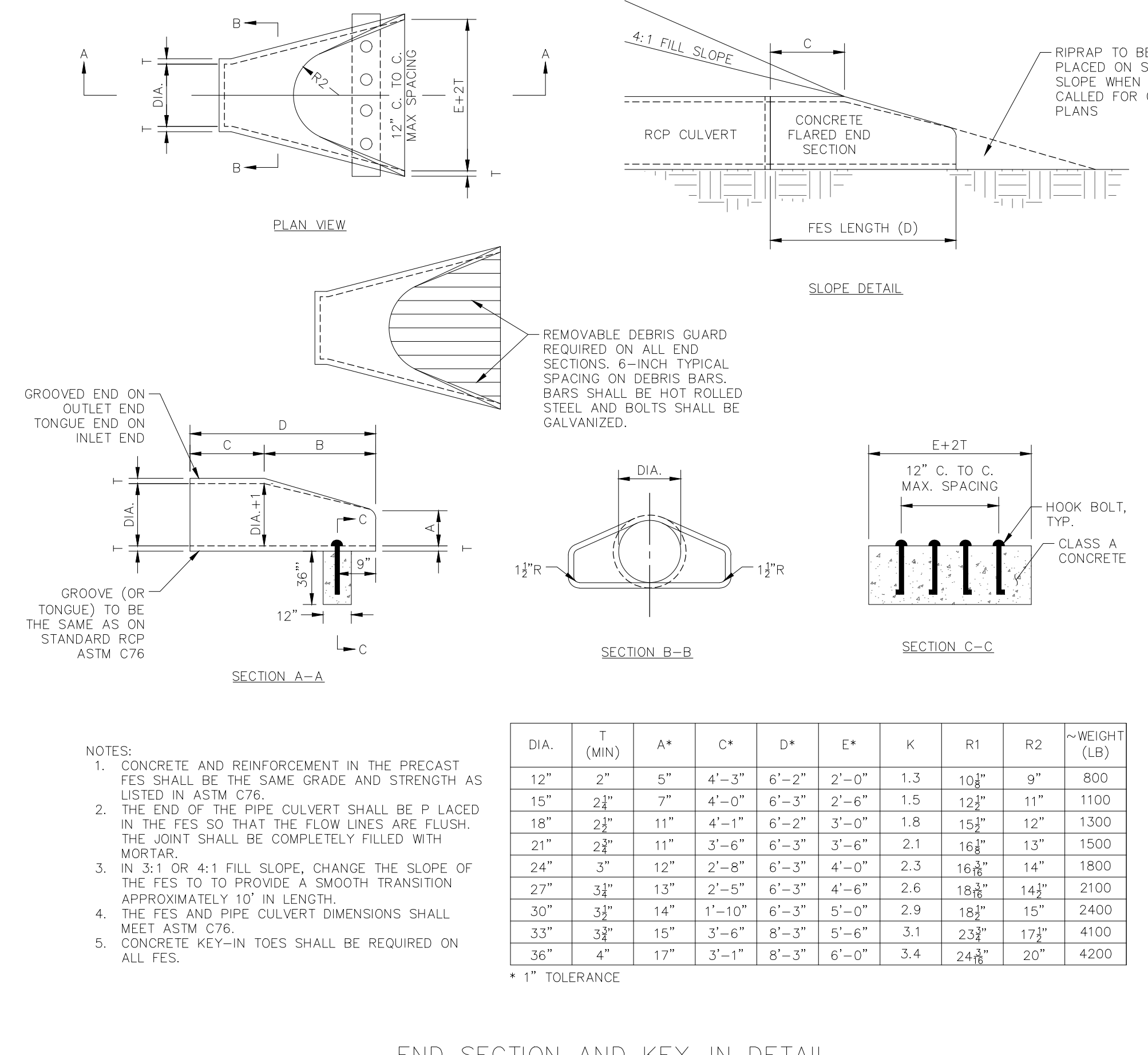
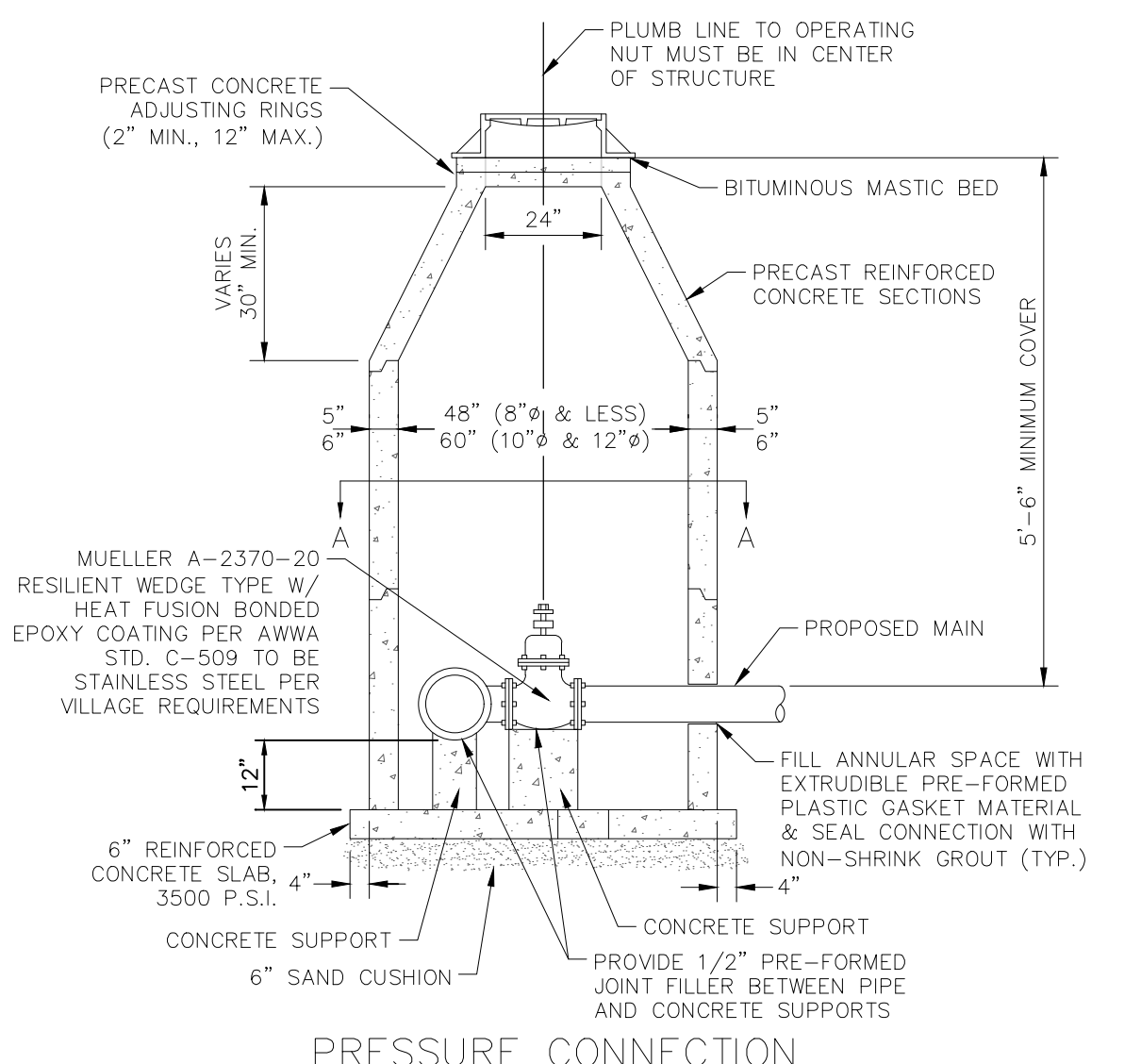

- NOTES:**
- CONCRETE AND REINFORCEMENT IN THE PRECAST FES SHALL BE THE SAME GRADE AND STRENGTH AS LISTED IN ASTM C76.
 - THE END OF THE PIPE CULVERT SHALL BE PLACED IN THE FES SO THAT THE FLOW LINES ARE FLUSH. THE JOINT SHALL BE COMPLETELY FILLED WITH MORTAR.
 - IN 3:1 OR 4:1 FILL SLOPE, CHANGE THE SLOPE OF THE FES TO PROVIDE A SMOOTH TRANSITION APPROXIMATELY 10' IN LENGTH.
 - THE FES AND PIPE CULVERT DIMENSIONS SHALL MEET ASTM C76.
 - CONCRETE KEY-IN TOES SHALL BE REQUIRED ON ALL FES.

DIA.	T (MIN)	A*	C*	D*	E*	K	R1	R2	WEIGHT (LB)
12"	2"	5"	4'-3"	6'-2"	2'-0"	1.3	10 1/2"	9"	800
15"	2 1/2"	7"	4'-0"	6'-3"	2'-6"	1.5	12 1/2"	11"	1100
18"	2 1/2"	11"	4'-1"	6'-2"	3'-0"	1.8	15 1/2"	12"	1300
21"	2 1/2"	11"	3'-6"	6'-3"	3'-6"	2.1	16 1/2"	13"	1500
24"	3"	12"	2'-8"	6'-3"	4'-0"	2.3	16 1/2"	14"	1800
27"	3 1/2"	13"	2'-5"	6'-3"	4'-6"	2.6	18 1/2"	14 1/2"	2100
30"	3 1/2"	14"	1'-10"	6'-3"	5'-0"	2.9	18 1/2"	15"	2400
33"	3 1/2"	15"	3'-6"	8'-3"	5'-6"	3.1	23 1/2"	17 1/2"	4100
36"	4"	17"	3'-1"	8'-3"	6'-0"	3.4	24 1/2"	20"	4200

PRELIMINARY DEVELOPMENT CONSTRUCTION DETAILS
KINGSLEY AT HYDE PARK NOBLESVILLE, IN 46060
 ORIGINAL ISSUE: 03/20/2024
 KHA PROJECT NO. 170346002
 SHEET NUMBER PD4.1

AS NOTED
 DESIGNED BY: ###
 DRAWN BY: ###
 CHECKED BY: ###

WILLIAM A. BULL
 REGISTERED PROFESSIONAL ENGINEER
 NOTED FOR CONSTRUCTION

TRINITAS

REVISIONS
 NO. DATE BY

Drawing name: \\kimley-horn.com\KIM\IND\DEV\170346002\Trinitas\Hyde Park\Noblesville\IND\2 Design\CADD\PlantSchedules\PD5.1 - PRELIMINARY DEVELOPMENT LANDSCAPE PLAN May 20, 2024 1:02pm by Anthony Magarity
 This document, together with the concepts and designs presented herein, is an instrument of service, as an instrument of service, is intended only for the specific purpose and client for which it was prepared. Reuse of and improper reliance on this document without written authorization and adaptation by Kimley-Horn and Associates, Inc. shall be without liability to Kimley-Horn and Associates, Inc.

Indiana Utilities Protection Service

Call 811

before you dig

GRAPHIC SCALE IN FEET
0 30' 60' 120'

PRELIMINARY PLANT SCHEDULE - NORTH

	SHADE TREE	65
	ORNAMENTAL TREE	65
	DECIDUOUS SHRUB	631
	EVERGREEN SHRUB	624

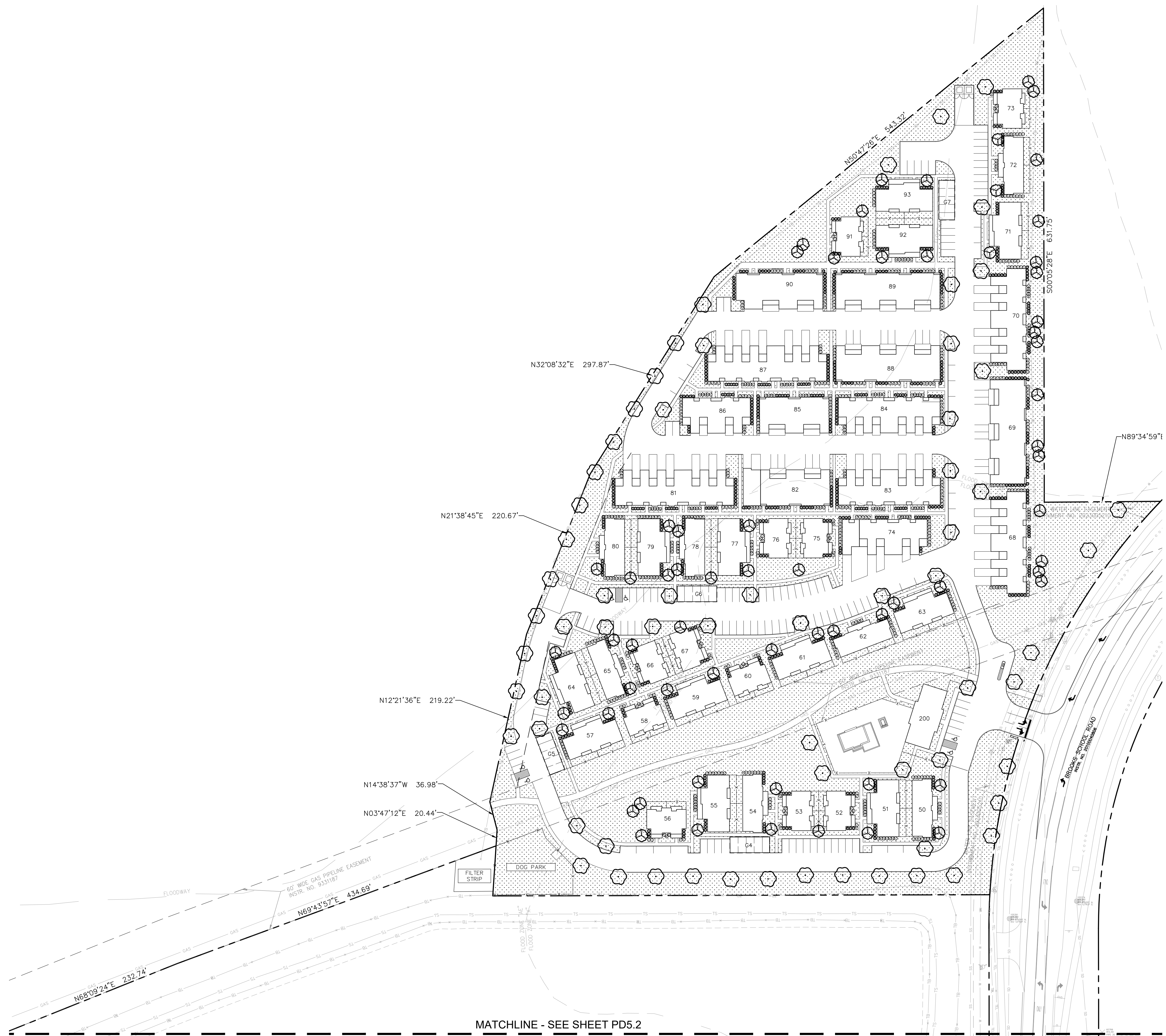

MATCHLINE - SEE SHEET PD5.2

 Kimley-Horn <small>© 2024 KIMLEY-HORN AND ASSOCIATES, INC. 500 EAST 96TH STREET, SUITE 300, INDIANAPOLIS, IN 46240 WWW.KIMLEY-HORN.COM</small>	 NOT APPROVED FOR CONSTRUCTION MICHELE C. RYAN ARCHITECT	 TRINITAS	PRELIMINARY DEVELOPMENT LANDSCAPE PLAN	KINGSLEY AT HYDE PARK NOBLESVILLE, IN 46060	ORIGINAL ISSUE: 03/20/2024 KHA PROJECT NO. 170346002 SHEET NUMBER PD5.1	REVISIONS NO. DATE BY	SCALE: AS NOTED DESIGNED BY: ### DRAWN BY: ### CHECKED BY: ###

Drawing name: \\kimley-horn.com\KIM\IND\DEV\170346002\Trinitas_Lyise Park_Noblesville_IN\3 Design\CADD\PlantSheets\PD5.1 - PRELIMINARY DEVELOPMENT LANDSCAPE PLAN May 20, 2024 1:02pm by Anthony Magnity
 This document, together with the concepts and designs presented herein, as an instrument of service, is intended only for the specific purpose and client for which it was prepared. Reuse of and improper reliance on this document without written authorization and adaptation by Kimley-Horn and Associates, Inc. shall be without liability to Kimley-Horn and Associates, Inc.

MATCHLINE - SEE SHEET PD5.1

Indiana Utilities Protection Service

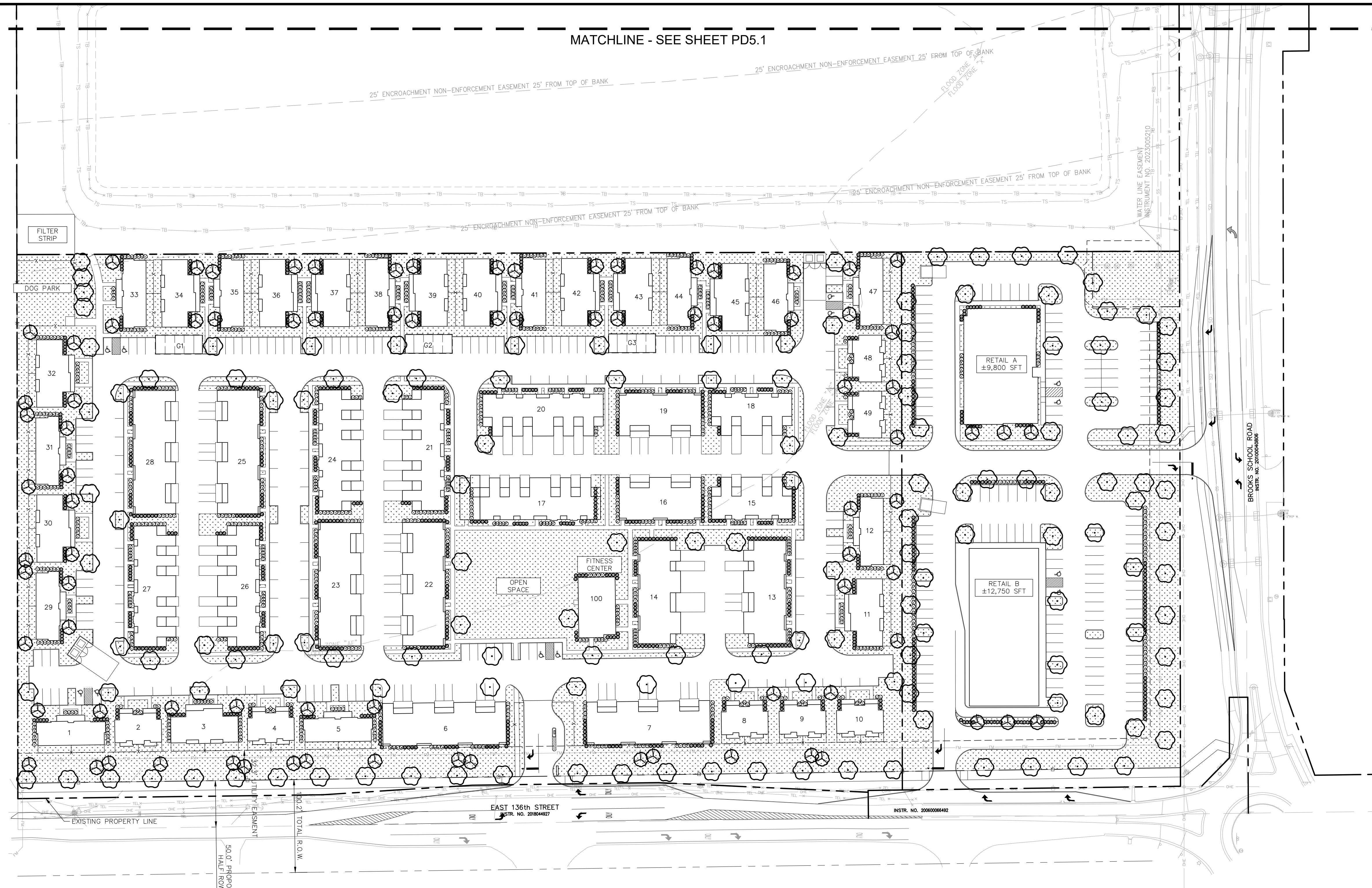
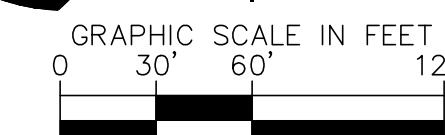
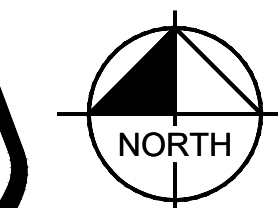

PRELIMINARY PLANT SCHEDULE - SOUTH

	SHADE TREE	147
	ORNAMENTAL TREE	86
	DECIDUOUS SHRUB	889
	EVERGREEN SHRUB	928

 DESIGNED BY: ### DRAWN BY: ### CHECKED BY: ###	SCALE: AS NOTED MICHELLE C. CANNON ARCHITECT NOT APPROVED FOR CONSTRUCTION
	PRELIMINARY DEVELOPMENT LANDSCAPE PLAN
KINGSLEY AT HYDE PARK NOBLESVILLE, IN 46060	ORIGINAL ISSUE: 03/20/2024 KHA PROJECT NO. 170346002 SHEET NUMBER PD5.2