

SERVICES AGREEMENT

This Services Agreement (hereinafter referred to as "Agreement"), entered into by and between the City of Noblesville, Indiana, a municipal corporation (hereinafter referred to as "City") and Brehob Corp. (hereinafter referred to as "Contractor"), and its successors and assigns, is executed pursuant to the terms and conditions set forth herein. In consideration of those mutual undertakings and covenants, the parties agree as follows:

SECTION I. INTERPRETATION AND INTENT

- 1.1 The "Agreement", as referred to herein, shall mean this Agreement executed by City and Contractor, and shall include this Services Agreement and the **Exhibit A** attached hereto, and any written supplemental agreement or modification entered into between City and Contractor, in writing, after the date of this Agreement.
- 1.2 This Agreement constitutes the entire agreement between the parties and supersedes all prior agreements, written or verbal, between City and Contractor. No statements, promises or agreements whatsoever, in writing or verbal, in conflict with the terms of the Agreement have been made by City or Contractor which in any way modify, vary, alter, enlarge or invalidate any of the provisions and obligations herein stated. This Agreement may be amended and modified only in writing signed by both City and Contractor.
- 1.3 In resolving conflicts, errors, discrepancies and disputes concerning the scope of the work or services to be performed by Contractor or other rights or obligations of City or Contractor the document or provision thereof expressing the greater quantity, quality or scope of service or imposing the greater obligation upon Contractor and affording the greater right or remedy to City, shall govern.
- 1.4 Any interpretation applied to this Agreement, by the parties hereto, by an arbitrator, court of law, or by any other third party, shall not be made against City solely by virtue of City or City's representatives having drafted all or any portion of this Agreement.
- 1.5 This Agreement shall include, and incorporate by reference, any provision, covenant or condition required or provided by law or by regulation of any state or federal regulatory or funding agency.

SECTION II. DUTIES OF CONTRACTOR

- 2.1 Contractor shall provide services as specified in **Exhibit A**, attached hereto and incorporated into this Agreement.

SECTION III. TERM

- 3.1 The term of this Agreement shall begin upon execution and terminate _____, ("Termination Date") or when construction is completed (whichever is earlier).

SECTION IV. COMPENSATION

- 4.1 Contractor proposes to furnish all labor, materials and supplies in accordance with the conditions of this Agreement necessary to complete the work as defined in **Exhibit A**. Compensation shall not exceed \$40,077.26 (\$ _____).

- 4.2 Funding for a multi-year agreement is not guaranteed. All of the City's obligations under this Agreement shall be subject to annual appropriation and shall not constitute a general obligation or indebtedness of the City.

SECTION V. GENERAL PROVISIONS

- 5.1 Independent Contractor. The parties agree that Contractor is an independent contractor as that term is commonly used and is not an employee of the City. As such, Contractor is solely responsible for all taxes and none shall be withheld from the sums paid to Contractor. Contractor acknowledges that it is not insured in any manner by City for any loss of any kind whatsoever. Contractor has no authority, express or implied, to bind or obligate City in any way.
- 5.2 Subcontracting.
Approval required. The parties agree that Contractor shall not subcontract, assign or delegate any portion of this Agreement or the services to be performed hereunder without prior written approval of City. In the event that City approves of any such subcontracting, assignment or delegation, Contractor shall remain solely responsible for managing, directing and paying the person or persons to whom such responsibilities or obligations are sublet, assigned or delegated. City shall have no obligation whatsoever toward such persons. Contractor shall take sole responsibility for the quality and quantity of any services rendered by such persons. Any consent given in accordance with this provision shall not be construed to relieve Contractor of any responsibility for performing under this Agreement.
- 5.3 Necessary Documentation. N/A
- 5.4 Records: Audit. Contractor shall maintain books, records, documents and other evidence directly pertinent to performance of services under this Agreement. Contractor shall make such materials available at its offices at all reasonable times during the Agreement period copies thereof, if requested, shall be furnished at no cost to City.
- 5.5 Ownership
- 5.5.1 "Works" means works of authorship fixed in any tangible medium of expression by Contractor or its officers, employees, agents or subcontractors in the course of performing the services under this Agreement, including, but not limited to, computer programs, electronic art, computer generated art, notes, specifications, drawings, flow charts, memoranda, correspondence, records, notebooks, documentation, reports and charts, regardless of the medium in which they are fixed, and all copies thereof.
- 5.5.2 All Works made or created by Contractor, either solely or jointly with City, in the course of Contractor's performance of services under this Agreement shall be deemed to be works for hire and are and shall be the exclusive property of City. At City's request, Contractor will execute all documents reasonably required to confirm or perfect ownership of such Works and any corresponding copyright

rights in and to such Works in City. Without the prior written consent of City, Contractor shall not use, copy or prepare derivative works of the Works, or any parts of them, other than as related to the performance of this Agreement. During the performance of this Agreement, Contractor shall be responsible for loss or damage to the Works while they are in Contractor's possession or control. Any loss or damage shall be restored at Contractor's expense. City shall have free and unlimited access to the Works at all times and, upon demand, shall have the right to claim and take possession of the Works and all copies. Notwithstanding the foregoing, Contractor shall be entitled to retain a set of its work papers for archival purposes only, in accordance with applicable professional standards.

5.6 Insurance.

Minimum Insurance Requirements. Prior to commencing Work, the Contractor shall purchase and maintain from insurance companies lawfully authorized to do business in Indiana policies of insurance acceptable to the City, which afford the coverages set forth below. Insurance shall be written for not less than limits of liability specified or required by law, whichever coverage is greater, and shall include coverage for Contractor's indemnification obligations contained in this Agreement. Certificates of Insurance acceptable to the City shall be given to the City prior to commencement of the Work and thereafter upon renewal or replacement of each required policy of insurance. Each policy must be endorsed to provide that the policy will not be cancelled or allowed to expire until at least thirty (30) days' prior written notice has been given to the City; provided however that such policies may be cancelled with only ten (10) days' prior notice for non-payment of premium. The required coverages and limits which Contractor is required to obtain are as follows:

A. Commercial General Liability

Limits of Liability:	\$2,000,000 General Aggregate
	\$2,000,000 Products & Completed Ops.
	\$1,000,000 Bodily Injury / Prop. Damage
	\$1,000,000 Personal / Advertising Injury
	\$1,000,000 Each Occurrence

B. Auto Liability

Limits of Liability:	\$500,000 Per Accident
Coverage Details	All owned, non-owned, & hired vehicles

C. Workers Compensation and Employer's Liability

As required by Indiana law.

D. Professional/Errors & Omissions Liability

Limits of Liability	\$1,000,000 Each Occurrence
---------------------	-----------------------------

\$2,000,000 Aggregate

All coverage provided above shall be endorsed to include the City as an additional insured except for the Worker's Compensation / Employer's Liability and Professional/Errors & Omissions policy.

5.7 Termination for Cause or Convenience.

5.7.1 If Contractor becomes insolvent, or if it refuses or fails to perform the work and services provided by this Agreement, or if it refuses to perform disputed work or services as directed pending resolution of such dispute, or if it fails to make payments to subcontractors employed by it, or if it otherwise violates or fails to perform any term, covenant or provision of this Agreement, then City may, without prejudice to any other right or remedy, terminate this Agreement in whole or in part, in writing, provided that Contractor shall be given (1) not less than ten (10) calendar days written notice of City's intent to terminate, and (2) an opportunity for consultation with City prior to termination. In determining the amount of final payment to be made to Contractor upon such termination for default, if any, no amount shall be allowed for anticipated profit on unperformed services or other work; furthermore, an adjustment shall be made to the extent of any additional costs incurred or reasonably foreseen by City to be incurred by reason of Contractor's default.

5.7.2 This Agreement may be terminated in whole or in part in writing by City for City's convenience; provided that Contractor is given (1) not less than ten (10) calendar days written notice of intent to terminate and (2) an opportunity for consultation with City prior to termination. If City terminates for convenience, Contractor's compensation shall be equitably adjusted.

5.7.3 Upon receipt of notice of termination for default or for City's convenience, Contractor shall (1) promptly discontinue all services affected, unless the termination notice directs otherwise, and (2) deliver or otherwise make available to City all Works and such other information, materials or documents as may have been accumulated by Contractor in performing this Agreement, whether completed or in process.

5.7.4 If, after termination for Contractor's default, it is determined that Contractor was not in default, the termination shall be deemed to have been made for the convenience of City. In such event, adjustment of the price provided for in this Agreement shall be made as provided in Section 5.7.1 and the recovery of such price adjustment shall be Contractor's sole remedy and recovery.

5.8 Termination for Failure of Funding. Notwithstanding any other provision of this Agreement, if funds for the continued fulfillment of this Agreement by City are at any time insufficient or not forthcoming through failure of any entity to appropriate funds or otherwise, then City shall have the right to terminate this Agreement without penalty by giving written notice documenting the lack of funding, in which instance this Agreement shall terminate and become null and void on the last day of the fiscal period for which appropriations were received. City agrees that it will make its best efforts to obtain

sufficient funds, including but not limited to, requesting in its budget for each fiscal period during the term hereof sufficient funds to meet its obligations hereunder in full.

- 5.9 Indemnification. To the fullest extent permitted by law, the Contractor shall indemnify and hold harmless the City and its board, agents and employees of any of them (“Indemnitees”) from and against claims, damages, losses and expenses, including but not limited to attorneys’ fees and court costs and other expenses, arising out of or resulting from any negligent acts, errors, or omissions of the Work. The Contractor’s indemnification under this Section shall survive both final payment and the termination of this Agreement.
- 5.10 Notice. Any notice required to be sent under this Agreement shall be sent by internationally recognized overnight courier, certified mail, or other delivery method which provides confirmation of receipt and shall be directed to the persons and addresses specified below (or such other persons and/or addresses as any party may indicate by giving notice to the other party):
- | | |
|---|---|
| <p>To Contractor:
<u>Brehob Corporation</u>
Attn: <u>Sara Godby</u>
<u>1334 S Meridian St</u>
<u>Indianapolis, IN 46225</u></p> | <p>To City:
City of Noblesville
Attn: <u>Jonathan Mirgeaux</u>
<u>16 S. 10th Street</u>
<u>Noblesville, IN 46060</u></p> <p><i>Courtesy Copy:</i>
City Attorney
<u>16 S. 10th Street</u>
<u>Noblesville, IN 46060</u></p> |
|---|---|
- 5.11 Disputes. Contractor shall carry on all work required under this Agreement and maintain the schedule for services during all disputes or disagreements with City. No work shall be delayed or postponed pending resolution of any disputes or disagreements except as Contractor and City may otherwise agree in writing. Should Contractor fail to continue to perform its responsibilities as regards all non-disputed work without delay, any additional costs incurred by City or Contractor as a result of such failure to proceed shall be borne by Contractor, and Contractor shall make no claim against the City for such costs. City may withhold payments on disputed items pending resolution of the dispute.
- 5.12 Non-discrimination. The Contractor shall not discriminate against any employee or applicant for employment because of race, color, religion, sex, age or national origin. The Contractor will take affirmative action to ensure that applicants are employed without regard to their race, color, religion, sex, age or national origin. Such action shall include, but not be limited to the following: employment, upgrading, demotion or transfer, recruitment or recruitment advertising, layoff or termination, rates of pay or other forms of compensation, and selection for training, including apprenticeship.
- 5.13 Conflict of Interest.

- 5.13.1 Contractor certifies and warrants to City that neither it nor any of its officers, agents, employees, or subcontractors who will participate in the performance of any services required by this Agreement has or will have any conflict of interest, direct or indirect, with City.
- 5.13.2 For purposes of compliance with IC 36-1-21, Contractor certifies and warrants to City that Contractor, or a person who wholly or partially owns Contractor, is not a relative, as that term is defined by IC 36-1-21-3, of an elected official of Noblesville, Indiana.
- 5.14 Non-contingent Fees. Contractor warrants that no person or selling agency has been employed or retained to solicit or secure this Agreement upon an agreement or understanding for a commission, percentage, brokerage, or contingent fee, excepting bona fide employees. For breach or violation of this warranty City shall have the right to annul this Agreement without liability or in its discretion to deduct from the Agreement price or consideration, or otherwise recover, the full amount of such commission, percentage, brokerage, or contingent fee.
- 5.15 Force Majeure. In the event that either party is unable to perform any of its obligations under this Agreement – or to enjoy any of its benefits – because of fire, explosion, power blackout, natural disaster, strike, embargo, labor disputes, war, terrorism, acts of God, acts or decrees of governmental bodies or other causes beyond such party’s reasonable control (hereinafter referred to as Force Majeure Event), the party who has been so affected shall immediately give notice to the other and shall take commercially reasonable actions to resume performance. Upon receipt of such notice, all obligations under this Agreement shall immediately be suspended except for payment obligations with respect to service already provided. If the period of nonperformance exceeds sixty (60) days from the receipt of the Force Majeure Event, the party whose ability to perform has not been so affected may, by giving written notice, terminate this Agreement.
- 5.16 Applicable Laws; Forum.
- 5.16.1 Contractor agrees to comply with all applicable federal, state and local laws, rules, regulations or ordinances, and all provisions required thereby to be included in this Agreement are hereby incorporated by reference. This includes, but is not limited to, the Federal Civil Rights Act of 1964 and, if applicable, the Drug-Free Workplace Act of 1988. The enactment of any state or federal statute or the promulgation of regulations thereunder after execution of this Agreement shall be reviewed by City and Contractor to determine whether the provisions of the Agreement require formal modification.
- 5.16.2 This Agreement shall be construed in accordance with the laws of the State of Indiana, and by all applicable Municipal Ordinance or Codes of the City of Noblesville, County of Hamilton. Suit, if any, shall be brought in the State of Indiana, County of Hamilton.
- 5.17 Waiver. City’s delay or inaction in pursuing its remedies set forth in this Agreement, or available by law, shall not operate as a waiver of any of City’s rights or remedies.

- 5.18 Severability. If any provision of this Agreement is held to be invalid, illegal, or unenforceable by a court of competent jurisdiction, the provision shall be stricken, and all other provisions of this Agreement which can operate independently of such stricken provisions shall continue in full force and effect.
- 5.19 Attorneys' Fees. Contractor shall be liable to City for reasonable attorneys' fees incurred by City in connection with the collection or attempt to collect, any damages arising from the negligent or wrongful act or omission of Contractor, or from Contractor's failure to fulfill any provisions or responsibility provided herein.
- 5.20 Successors and Assigns. City and Contractor each binds itself and its partners, successors, executors, administrators and assigns to the other party of this Agreement and to the partners, successors, executors, administrators and assigns of such other party, in respect to all covenants of this Agreement; except as otherwise provided herein, Contractor shall not assign, sublet or transfer its interest in this Agreement without the written consent of City. Nothing herein shall be construed as creating any personal liability on the part of any officer or agent of City or the Contractor.
- 5.21 Authority to Bind Contractor. Notwithstanding anything in this Agreement to the contrary, the signatory for Contractor represents that he/she has been duly authorized to execute agreements on behalf of Contractor and has obtained all necessary or applicable approval from the home office of Contractor to make this Agreement fully binding upon Contractor when his/her signature is affixed and accepted by City.
- 5.22 Debarment and Suspension
- 5.22.1 Contractor certifies, by entering into this Agreement, that neither it nor its principals are presently debarred, suspended, proposed for debarment, declared ineligible, or voluntarily excluded from or ineligible for participation in any Federal assistance program by any Federal department or agency, or by any department, agency or political subdivision of the State of Indiana. The term "principal" for purposes of this Agreement means an officer, director, owner, partner, key employee, or other person with primary management or supervisory responsibilities, or a person who has a critical influence on or substantive control over the operations of Contractor.
- 5.22.2 Contractor certifies, by entering into this Agreement, that it does not engage in investment activities in Iran as more particularly described in IC 5-22-16.5.
- 5.22.3 Contractor shall provide immediate written notice to City if, at any time after entering into this Agreement, Contractor learns that its certifications were erroneous when submitted, or Contractor is debarred, suspended, proposed for debarment, declared ineligible, has been included on a list or received notice of intent to include on a list created pursuant to IC 5-22-16.5, voluntarily excluded from or becomes ineligible for participation in any Federal assistance program. Any such event shall be cause for termination of this Agreement as provided herein.

5.22.4 Contractor shall not subcontract with any party which is debarred or suspended or is otherwise excluded from or ineligible for participation in any Federal assistance programs by any Federal department or agency, or by any department, agency or political subdivision of the State of Indiana.

5.23 Compliance With E-Verify Program. Pursuant to IC 22-5-1.7, Contractor shall enroll in and verify the work eligibility status of all newly hired employees of Contractor through the E-Verify Program (“Program”). Contractor is not required to verify the work eligibility status of all newly hired employees through the Program if the Program no longer exists.

5.23.1 Contractor and its subcontractors shall not knowingly employ or contract with an unauthorized alien or retain an employee or contract with a person that Contractor or its subcontractor subsequently learns is an unauthorized alien. If Contractor violates this Section 5.23, City shall require Contractor to remedy the violation not later than thirty (30) days after City notifies Contractor. If Contractor fails to remedy the violation within the thirty (30) day period, City shall terminate the contract for breach of contract. If City terminates the contract, Contractor shall, in addition to any other contractual remedies, be liable to City for actual damages. There is a rebuttable presumption that Contractor did not knowingly employ an unauthorized alien if Contractor verified the work eligibility status of the employee through the Program.

5.23.2 If Contractor employs or contracts with an unauthorized alien but City determines that terminating the contract would be detrimental to the public interest or public property, City may allow the contract to remain in effect until City procures a new contractor.

5.23.3 Contractor shall, prior to performing any work, require each subcontractor to certify to Contractor that the subcontractor does not knowingly employ or contract with an unauthorized alien and has enrolled in the Program. Contractor shall maintain on file a certification from each subcontractor throughout the duration of the Project. If Contractor determines that a subcontractor is in violation of this Section 5.23, Contractor may terminate its contract with the subcontractor for such violation.

5.23.4 Pursuant to IC 22-5-1.7 a fully executed affidavit affirming that the business entity does not knowingly employ an unauthorized alien and confirming Contractor's enrollment in the Program, unless the Program no longer exists, shall be filed with City prior to the execution of this Agreement. This Agreement shall not be deemed fully executed until such affidavit is filed with the City.

IN WITNESS WHEREOF, the parties hereto have executed this Agreement on the dates subscribed below.

Brehob Corp. ("Contractor")

By: 

Date: 6-17-24

Printed: Bryan Smither

Title: President

City of ~~Noblesville~~

By: ~~_____~~

Date: _____

Printed: ~~_____~~

Title: ~~_____~~

All of which is approved by the Board of Public Works and Safety of the City of Noblesville this
25th day of June 2024.



JACK MARTIN, PRESIDENT

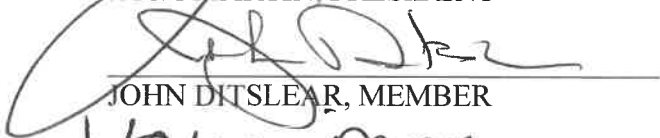

JOHN DITSLEAR, MEMBER

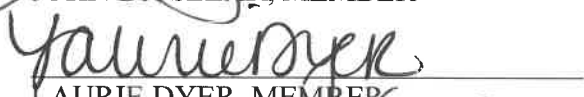

LAURIE DYER, MEMBER



ROBERT J. ELMER, MEMBER

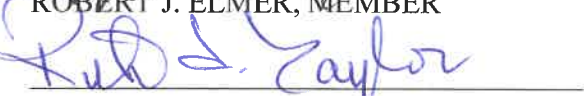

RICK L. TAYLOR, MEMBER

ATTEST:

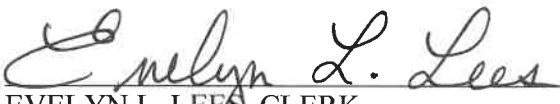

EVELYN L. LEES, CLERK
CITY OF NOBLESVILLE, INDIANA

E-Verify Affidavit

Pursuant to Indiana Code 22-5-1.7-11, the Contractor entering into a contract with the City is required to enroll in and verify the work eligibility status of all its newly hired employees through the E-Verify program. The Contractor is not required to verify the work eligibility status of all its newly hired employees through the E-Verify program if the E-Verify program no longer exists.

The undersigned, on behalf of the Contractor, being first duly sworn, deposes and states that the Contractor does not knowingly employ an unauthorized alien. The undersigned further affirms that, prior to entering into its contract with the City, the undersigned Contractor will enroll in and agrees to verify the work eligibility status of all its newly hired employees through the E-Verify program.

(Contractor): Brehob Corp.
By (Written Signature): [Signature]
(Printed Name): Bryan Smither
(Title): President

Important - Notary Signature and Seal Required in the Space Below

STATE OF Indiana
COUNTY OF Marion

SS:

20 24 Subscribed and sworn to before me this 17 day of JUNE

My commission expires: 10-20-31 (Signed) _____

LINDA
MARIE
COFFEY

a. Residing in Marion County, State of INDIANA

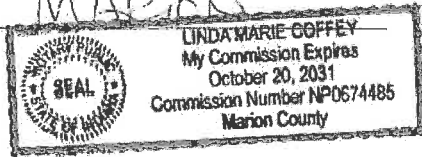

EXHIBIT A



Electric Motors | Air Compressors | Custom Cranes & Hoists

Founded in 1953, Brehob emphasizes customer service above all else.

May 23, 2024

NOBLESVILLE WASTE WATER
1810 SOUTH 10th STREET
NOBLESVILLE, IN 46060

Attn: Chris Standridge
Ph #: 317.627.4187
Email: CSTANDRIDGE@NOBLESVILLE.IN.GOV

RE:

Thank you for allowing Brehob the opportunity to provide you with a quote.
All work is quoted to be performed during our normal business hours from 7:30am to 4:00pm,
Monday through Friday and will include the following scope of work

Scope of Work:

- Provide labor to remove the (3) existing drives on wall.
 - Provide and install (3) new ABB drives in the same location on the wall.
 - Provide and install (3) new j-boxes on the rubber cord cord to motor.
 - Add (3) 100 amp fused disconnects to each drive.
- Supply customer with a detailed field service report.

Estimated lead time on materials is: **6-8 WEEKS** from the date of purchase

TOTAL Price: \$40,077.26

**** Any additional repairs outside of this scope of work will be quoted separately at that time**

***** Customer required site training over 15 minutes will require an additional labor charge above the quoted amount**

QUOTE#: 110-24-023-SG-REV1 VALID FOR 30 DAYS
FREIGHT IS NOT INCLUDED IN THIS QUOTE.
SALES TAX IS NOT INCLUDED IN THIS QUOTE
Our normal terms are Net 30 from date of invoice (with established and approved credit)

Thank You,

Corey Greene

Prepared by:

Sara Godby

Accepted By: _____

Date Authorized: _____

Purchase Order, if required _____

INDIANAPOLIS

1334 S. Meridian St.
Indianapolis, IN 46225
(317) 231-8080
(800) 632-4451

101 W. Morris St.
Indianapolis, IN 46225
(317) 231-8090
(800) 323-8090

**CINCINNATI | COLUMBUS | DETROIT
FORT WAYNE | GRAND RAPIDS
INDIANAPOLIS | LOUISVILLE**



CERTIFICATE OF LIABILITY INSURANCE

DATE (MM/DD/YYYY)
06/17/2024

THIS CERTIFICATE IS ISSUED AS A MATTER OF INFORMATION ONLY AND CONFERS NO RIGHTS UPON THE CERTIFICATE HOLDER. THIS CERTIFICATE DOES NOT AFFIRMATIVELY OR NEGATIVELY AMEND, EXTEND OR ALTER THE COVERAGE AFFORDED BY THE POLICIES BELOW. THIS CERTIFICATE OF INSURANCE DOES NOT CONSTITUTE A CONTRACT BETWEEN THE ISSUING INSURER(S), AUTHORIZED REPRESENTATIVE OR PRODUCER, AND THE CERTIFICATE HOLDER.

IMPORTANT: If the certificate holder is an ADDITIONAL INSURED, the policy(ies) must have ADDITIONAL INSURED provisions or be endorsed. If SUBROGATION IS WAIVED, subject to the terms and conditions of the policy, certain policies may require an endorsement. A statement on this certificate does not confer rights to the certificate holder in lieu of such endorsement(s).

PRODUCER Shepherd Insurance 111 Congressional Blvd Ste 200 Carmel IN 46032		CONTACT NAME: Certificate Processing Department PHONE (A/C No, Ext): (317) 846-5554 E-MAIL ADDRESS: certs@shepherdins.com FAX (A/C, No): (317) 846-5444	
INSURED Brehob Corporation Brehob Electric Equipment Inc 1334 S Meridian St, P. O. Box 2023 Indianapolis IN 46225		INSURER(S) AFFORDING COVERAGE INSURER A: Cincinnati Insurance NAIC # 10677 INSURER B: Cincinnati Indemnity Company 23260 INSURER C: INSURER D: INSURER E: INSURER F:	

COVERAGES CERTIFICATE NUMBER: CL23121415297 REVISION NUMBER: sk

THIS IS TO CERTIFY THAT THE POLICIES OF INSURANCE LISTED BELOW HAVE BEEN ISSUED TO THE INSURED NAMED ABOVE FOR THE POLICY PERIOD INDICATED. NOTWITHSTANDING ANY REQUIREMENT, TERM OR CONDITION OF ANY CONTRACT OR OTHER DOCUMENT WITH RESPECT TO WHICH THIS CERTIFICATE MAY BE ISSUED OR MAY PERTAIN, THE INSURANCE AFFORDED BY THE POLICIES DESCRIBED HEREIN IS SUBJECT TO ALL THE TERMS, EXCLUSIONS AND CONDITIONS OF SUCH POLICIES. LIMITS SHOWN MAY HAVE BEEN REDUCED BY PAID CLAIMS.

INSR LTR	TYPE OF INSURANCE	ADDL INSD	SUBR WVD	POLICY NUMBER	POLICY EFF (MM/DD/YYYY)	POLICY EXP (MM/DD/YYYY)	LIMITS
A	<input checked="" type="checkbox"/> COMMERCIAL GENERAL LIABILITY <input type="checkbox"/> CLAIMS-MADE <input checked="" type="checkbox"/> OCCUR <input checked="" type="checkbox"/> Includes Contractual Liability GEN'L AGGREGATE LIMIT APPLIES PER: <input type="checkbox"/> POLICY <input checked="" type="checkbox"/> PRO-JECT <input checked="" type="checkbox"/> LOC <input checked="" type="checkbox"/> OTHER: Pollution Liability			EPP 0337790	01/01/2024	01/01/2025	EACH OCCURRENCE \$ 1,000,000 DAMAGE TO RENTED PREMISES (Ea occurrence) \$ 500,000 MED EXP (Any one person) \$ 10,000 PERSONAL & ADV INJURY \$ 1,000,000 GENERAL AGGREGATE \$ 2,000,000 PRODUCTS - COMP/OP AGG \$ 2,000,000 Occurrence/Aggregate \$ 50,000/100,000
A	AUTOMOBILE LIABILITY <input checked="" type="checkbox"/> ANY AUTO <input type="checkbox"/> OWNED AUTOS ONLY <input type="checkbox"/> SCHEDULED AUTOS <input checked="" type="checkbox"/> HIRED AUTOS ONLY <input checked="" type="checkbox"/> NON-OWNED AUTOS ONLY			EBA 0337790	01/01/2024	01/01/2025	COMBINED SINGLE LIMIT (Ea accident) \$ 1,000,000 BODILY INJURY (Per person) \$ BODILY INJURY (Per accident) \$ PROPERTY DAMAGE (Per accident) \$ \$
A	<input checked="" type="checkbox"/> UMBRELLA LIAB <input checked="" type="checkbox"/> OCCUR <input type="checkbox"/> EXCESS LIAB <input type="checkbox"/> CLAIMS-MADE DED <input checked="" type="checkbox"/> RETENTION \$ 0			EPP 0337790	01/01/2024	01/01/2025	EACH OCCURRENCE \$ 5,000,000 AGGREGATE \$ 5,000,000 \$
B	WORKERS COMPENSATION AND EMPLOYERS' LIABILITY ANY PROPRIETOR/PARTNER/EXECUTIVE OFFICER/MEMBER EXCLUDED? (Mandatory in NH) If yes, describe under DESCRIPTION OF OPERATIONS below		Y/N N/A	EWC 0411497	01/01/2024	01/01/2025	<input checked="" type="checkbox"/> PER STATUTE <input type="checkbox"/> OTH-ER E.L. EACH ACCIDENT \$ 1,000,000 E.L. DISEASE - EA EMPLOYEE \$ 1,000,000 E.L. DISEASE - POLICY LIMIT \$ 1,000,000
A	Leased/Rented Equipment Employee Dishonesty			EPP 0337790	01/01/2024	01/01/2025	Limit \$200,000 Limit \$1,000,000

DESCRIPTION OF OPERATIONS / LOCATIONS / VEHICLES (ACORD 101, Additional Remarks Schedule, may be attached if more space is required)

Automatic Additional Insured applies to General Liability (includes Ongoing and Completed Operations) and Automobile Liability coverages on a Primary & Non-Contributory Basis where required by written contract subject to policy terms, conditions & exclusions. Waiver of Subrogation applies to General Liability, Automobile Liability and Workers Compensation coverages where required by written contract. Waiver of Subrogation for Workers Compensation is prohibited by law in the State of Kentucky. Umbrella is following form. All subject to policy terms, conditions & exclusions. Per attached forms: CG0001 0413; GA233 0920; GA472 05 20; CG2503 0509; CG2504 0509; AA288 0620; WC03 0313; US4096 0121; US101 0920.

CERTIFICATE HOLDER City of Noblesville, Indiana 16 S 10th St. Noblesville IN 46060	CANCELLATION SHOULD ANY OF THE ABOVE DESCRIBED POLICIES BE CANCELLED BEFORE THE EXPIRATION DATE THEREOF, NOTICE WILL BE DELIVERED IN ACCORDANCE WITH THE POLICY PROVISIONS. AUTHORIZED REPRESENTATIVE <i>Shari L King</i>
---	--

THIS ENDORSEMENT CHANGES THE POLICY. PLEASE READ IT CAREFULLY.

AUTOMATIC PRIMARY AND NON-CONTRIBUTORY COVERAGE ENDORSEMENT - WHERE REQUIRED BY WRITTEN CONTRACT

This endorsement modifies insurance provided under the following:

COMMERCIAL UMBRELLA LIABILITY COVERAGE PART

SCHEDULE

LIMITS OF INSURANCE: \$ 5 ,000,000 Each Occurrence Limit \$ 5 ,000,000 Aggregate Limit	
---	--

COMMERCIAL UMBRELLA LIABILITY COVERAGE FORM, US 101 and US 101 UM, is amended as follows:

A. SECTION III - LIMITS OF INSURANCE is amended to add the following:

7. For the purposes of this endorsement only, the Limits of Insurance stated in the Schedule of this endorsement and described below will apply on a "primary and non-contributory basis" within the parameters set forth in **SECTION III - LIMITS OF INSURANCE** of the Coverage Part to which this endorsement is attached:

We will not pay more on behalf of a "non-contributory additional insured" than the lesser of:

- a. The Limits of Insurance stated in the Schedule of this endorsement; or
- b. The limits of insurance required in a written contract on a "primary and non-contributory basis" for such "non-contributory additional insured", but only to the extent the required limits of insurance are in excess of the "underlying insurance"; or
- c. The Limits of Insurance available after the payment of "ultimate net loss" on any insured's behalf from any claim or "suit".

This provision is included within and does not act to increase the Limits of Insurance stated in the Declarations.

B. SECTION IV - CONDITIONS is amended as follows:

1. Condition **9. Other Insurance** is amended to add the following:

It is agreed that this condition does not apply to the "non-contributory additional insured's" own insurance program on which they are a named insured.

However:

- a. This exception to the Other Insurance Condition shall only apply if the applicable "underlying insurance" applies on a "primary and non-contributory basis" for such "non-contributory additional insured" and only to the extent of the specific limits of insurance required in a written contract or agreement on a "primary and non-contributory basis" that is in excess of the "underlying insurance"; and
- b. It is understood and agreed that the insurance provided by this Coverage Part is excess of:
 - (1) "Underlying insurance" listed in the Schedule of Underlying Insurance;
 - (2) Any other insurance available to the "non-contributory additional insured" as an additional insured; and
 - (3) Any other insurance available to the "non-contributory additional insured" on which they are not a named insured.

2. The following condition is added:

15. As a precedent to the receipt of insurance coverage hereunder, the "non-contributory additional insured" must give written notice of such claim or "suit", including a demand for de-

fense and indemnity, to any other insurer who had coverage for the claim or "suit" under its policies. Such notice must demand the full coverage available and the "non-contributory additional insured" shall not waive or limit such other available coverage.

This condition does not apply to the "non-contributory additional insured's" own insurance program on which they are a named insured.

C. SECTION V - DEFINITIONS is amended to add the following:

30. "Non-contributory additional insured" means any person or organization:

- a.** Qualifying as an additional insured under **SECTION II - WHO IS AN INSURED**, Paragraph **3.** of the Coverage Part to which this endorsement is attached; and
- b.** Being granted additional insured status on a "primary and non-contributory basis" in the "underlying insurance" as required in a written

contract between an additional insured and a Named Insured provided:

- (1)** The written contract or agreement is executed before the "occurrence" resulting in "bodily injury", "personal and advertising injury" or "property damage" for which coverage is being sought under this endorsement; and
- (2)** The written contract or agreement requires a specific limit of insurance on a "primary and non-contributory basis" that is in excess of "underlying insurance".

31. "Primary and non-contributory basis" means that the limits of insurance of the Coverage Part to which this endorsement is attached apply to insured loss on behalf of the "non-contributory additional insured" prior to limits of insurance from other insurance in which the "non-contributory additional insured" is a named insured.

THIS ENDORSEMENT CHANGES THE POLICY. PLEASE READ IT CAREFULLY.

CinciPlus®
BUSINESS AUTO XC+®
(EXPANDED COVERAGE PLUS)
ENDORSEMENT

This endorsement modifies insurance provided by the following:

BUSINESS AUTO COVERAGE FORM

With respect to the coverage provided by this endorsement, the provisions of the Coverage Form apply unless modified by this endorsement.

A. Blanket Waiver of Subrogation

SECTION IV - BUSINESS AUTO CONDITIONS, A. Loss Conditions, 5. Transfer of Rights of Recovery Against Others to Us is amended by the addition of the following:

We waive any right of recovery we may have against any person or organization because of payments we make for "bodily injury" or "property damage" arising out of the operation of a covered "auto" when you have assumed liability for such "bodily injury" or "property damage" under an "insured contract", provided the "bodily injury" or "property damage" occurs subsequent to the execution or the "insured contract".

B. Noncontributory Insurance

SECTION IV - BUSINESS AUTO CONDITIONS, B. General Conditions, 5. Other Insurance c. is deleted in its entirety and replaced by the following:

- c. Regardless of the provisions of Paragraph a. above, this Coverage Form's Liability Coverage is primary and we will not seek contribution from any other insurance for any liability assumed under an "insured contract" that requires liability to be assumed on a primary noncontributory basis.

C. Additional Insured by Contract

SECTION II - LIABILITY COVERAGE, A. Coverage, 1. Who is an Insured is amended to include as an insured any person or organization for whom you have agreed in a valid written contract to provide insurance as afforded by this policy.

This provision is limited to the scope of the valid written contract.

This provision does not apply unless the valid written contract has been:

1. Executed prior to the accident causing "bodily injury" or "property damage"; and
2. Is still in force at the time of the "accident" causing "bodily injury" or "property damage".

D. Employee Hired Auto

1. Changes in Liability Coverage

The following is added to the **SECTION II - LIABILITY COVERAGE, A. Coverage, 1. Who is an Insured:**

An "employee" of yours is an "insured" while operating an "auto" hired or rented under a contract or agreement in that "employee's" name, with your permission, while performing duties related to the conduct of your business.

2. Changes in General Conditions

SECTION IV - BUSINESS AUTO CONDITIONS, B. General Conditions, 5. Other Insurance is deleted in its entirety and replaced by the following:

- b. For Hired Auto Physical Damage Coverage the following are deemed to be covered "autos" you own:

- (1) Any covered "auto" you lease, hire, rent or borrow; and
- (2) Any covered "auto" hired or rented by your "employee" under a contract in that individual "employee's" name, with your permission, while performing duties related to the conduct of your business.

However, any "auto" that is leased, hired, rented or borrowed with a driver is not a covered "auto".

E. Audio, Visual and Data Electronic Equipment

SECTION III - PHYSICAL DAMAGE COVERAGE, C. Limit of Insurance is amended by adding the following:

4. The most we will pay for all "loss" to audio, visual or data electronic equipment and any accessories used with this equipment as a result of any one "accident" is the lesser of:
 - a. The actual cash value of the damaged or stolen property as of the time of the "accident";
 - b. The cost of repairing or replacing the damaged or stolen property with other property of like kind and quality; or
 - c. \$2,500.

Provided the equipment, at the time of the "loss" is:

- a. Permanently installed in or upon the covered "auto" in a housing, opening or other location that is not normally used by the "auto" manufacturer for the installation of such equipment;
- b. Removable from a permanently installed housing unit as described in Paragraph 2.a. above; or
- c. An integral part of such equipment.

F. Who is an Insured - Amended

SECTION II - LIABILITY COVERAGE, A. Coverage, 1. Who is an Insured is amended by adding the following:

The following are "insureds":

1. Any subsidiary which is a legally incorporated entity of which you own a financial interest of more than 50% of the voting stock on the effective date of this coverage form.

However, the insurance afforded by this provision does not apply to any subsidiary that is an "insured" under any other automobile liability policy or would be an "insured" under such policy but for termination of such policy or the exhaustion of such policy's limits of insurance.

2. Any organization that is newly acquired or formed by you and over which you maintain majority ownership. The insurance provided by this provision:

- a. Is effective on the date of acquisition or formation, and is afforded for 180 days after such date;
 - b. Does not apply to "bodily injury" or "property damage" resulting from an "accident" that occurred before you acquired or formed the organization;
 - c. Does not apply to any newly acquired or formed organization that is a joint venture or partnership; and
 - d. Does not apply to an insured under any other automobile liability policy or would be an insured under such a policy but for the termination of such policy or the exhaustion of such policy's limits of insurance.
3. Any of your "employees" while using a covered "auto" in your business or your personal affairs, provided you do not own, hire or borrow that "auto".

G. Liability Coverage Extensions - Supplementary Payments - Higher Limits

SECTION II - LIABILITY COVERAGE, A. Coverage, 2. Coverage Extensions, a. Supplementary Payments is amended by:

1. Replacing the \$2,000 Limit of Insurance for bail bonds with \$4,000 in (2); and
2. Replacing the \$250 Limit of Insurance for reasonable expenses with \$500 in (4).

H. Amended Fellow Employee Exclusion

SECTION II - LIABILITY COVERAGE, B. Exclusions, 5. Fellow Employee is modified as follows:

Exclusion 5. **Fellow Employee** is deleted.

I. Hired Auto - Physical Damage

If hired "autos" are covered "autos" for Liability Coverage, then Comprehensive and Collision Physical Damage Coverages as provided under **SECTION III - PHYSICAL DAMAGE COVERAGE** of this Coverage Part are extended to "autos" you hire, subject to the following:

1. The most we will pay for "loss" to any hired "auto" is \$50,000 or the actual cash value or cost to repair or replace, whichever is the least, minus a deductible.
2. The deductible will be equal to the largest deductible applicable to any owned "auto" for that coverage, or \$1,000, whichever is less.
3. Hired Auto - Physical Damage coverage is excess over any other collectible insurance.

4. Subject to the above limit, deductible, and excess provisions we will provide coverage equal to the broadest coverage applicable to any covered "auto" you own insured under this policy.

Coverage includes loss of use of that hired auto, provided it results from an "accident" for which you are legally liable and as a result of which a monetary loss is sustained by the leasing or rental concern. The most we will pay for any one "accident" is \$3,000.

If a limit for Hired Auto - Physical Damage is shown in the Schedule, then that limit replaces, and is not added to, the \$50,000 limit indicated above and the deductibles shown in the Schedule are applicable.

J. Rental Reimbursement

SECTION III - PHYSICAL DAMAGE COVERAGE is amended by adding the following:

1. We will pay for rental reimbursement expenses incurred by you for the rental of an "auto" because of a "loss" to a covered "auto". Payment applies in addition to the otherwise applicable amount of each coverage you have on a covered "auto". No deductible applies to this coverage.
2. We will pay only for those expenses incurred during the policy period beginning 24 hours after the "loss" and ending, regardless of the policy's expiration, with the lesser of the following number of days:
 - a. The number of days reasonably required to repair the covered "auto". If "loss" is caused by theft, this number of days is added to the number of days it takes to locate the covered "auto" and return it to you; or
 - b. 30 days.
3. Our payment is limited to the lesser of the following amounts:
 - a. Necessary and actual expenses incurred; or
 - b. \$50 per day.
4. This coverage does not apply while there are spare or reserve "autos" available to you for your operations.
5. We will pay under this coverage only that amount of your rental reimbursement expenses which is not already provided for under **SECTION III - PHYSICAL DAMAGE COVERAGE, A. Coverage, 4. Coverage Extensions**.

K. Transportation Expense - Higher Limits

SECTION III - PHYSICAL DAMAGE COVERAGE, A. Coverage, 4. Coverage Extensions is amended by replacing \$20 per day with \$50 per day, and \$600 maximum with \$1,500 maximum in **Extension a. Transportation Expenses**.

L. Airbag Coverage

SECTION III - PHYSICAL DAMAGE COVERAGE, B. Exclusions, 3.a. is amended by adding the following:

However, the mechanical and electrical breakdown portion of this exclusion does not apply to the accidental discharge of an airbag. This coverage for airbags is excess over any other collectible insurance or warranty.

M. Loan or Lease Gap Coverage

1. **SECTION III - PHYSICAL DAMAGE COVERAGE, C. Limit of Insurance** is deleted in its entirety and replaced by the following, but only for private passenger type "autos" with an original loan or lease, and only in the event of a "total loss" to such a private passenger type "auto":
 - a. The most we will pay for "loss" in any one "accident" is the greater of:
 - (1) The amount due under the terms of the lease or loan to which your covered private passenger type "auto" is subject, but will not include:
 - (a) Overdue lease or loan payments;
 - (b) Financial penalties imposed under the lease due to high mileage, excessive use or abnormal wear and tear;
 - (c) Security deposits not refunded by the lessor;
 - (d) Costs for extended warranties, Credit Life Insurance, Health, Accident or Disability Insurance purchased with the loan or lease; and
 - (e) Carry-over balances from previous loans or leases, or
 - (2) Actual cash value of the stolen or damaged property.
 - b. An adjustment for depreciation and physical condition will be made in determining actual cash value at the time of "loss".

2. **SECTION V - DEFINITIONS** is amended by adding the following, but only for the purposes of this **Loan or Lease Gap Coverage**:

"Total loss" means a "loss" in which the cost of repairs plus the salvage value exceeds the actual cash value.

N. Glass Repair - Waiver of Deductible

SECTION III - PHYSICAL DAMAGE COVERAGE, D. Deductible is amended by adding the following:

No deductible applies to glass damage if the glass is repaired in a manner acceptable to us rather than replaced.

O. Duties in the Event of an Accident, Claim, Suit or Loss - Amended

SECTION IV - BUSINESS AUTO CONDITIONS, A. Loss Conditions, 2. Duties in the Event of Accident, Claim, Suit or Loss, a. is amended by adding the following:

This condition applies only when the "accident" or "loss" is known to:

1. You, if you are an individual;
2. A partner, if you are a partnership;
3. An executive officer or insurance manager, if you are a corporation; or
4. A member or manager, if you are a limited liability company.

P. Unintentional Failure to Disclose Hazards

SECTION IV - BUSINESS AUTO CONDITIONS, B. General Conditions, 2. Concealment, Misrepresentation or Fraud is amended by adding the following:

However, if you unintentionally fail to disclose any hazards existing on the effective date of this Coverage Form, we will not deny coverage under this Coverage Form because of such failure.

Q. Mental Anguish Resulting from Bodily Injury

SECTION V - DEFINITIONS, C. "Bodily injury" is deleted in its entirety and replaced by the following:

"Bodily injury" means bodily injury, sickness or disease sustained by a person, including mental anguish and death sustained by the same person that results from such bodily injury, sickness or disease. "Bodily injury" does not include mental anguish or death that does not result from bodily injury, sickness or disease.

R. Coverage for Certain Operations in Connection with Railroads

With respect to the use of a covered "auto" in operations for or affecting a railroad:

1. **SECTION V - DEFINITIONS, H. "Insured contract", 1.c.** is deleted in its entirety and replaced by the following:
 - c. An easement or license agreement;
2. **SECTION V - DEFINITIONS, H. "Insured contract", 2.a.** is deleted.

COMMERCIAL GENERAL LIABILITY COVERAGE FORM

Various provisions in this policy restrict coverage. Read the entire policy carefully to determine rights, duties and what is and is not covered.

Throughout this policy the words "you" and "your" refer to the Named Insured shown in the Declarations, and any other person or organization qualifying as a Named Insured under this policy. The words "we", "us" and "our" refer to the company providing this insurance.

The word "insured" means any person or organization qualifying as such under Section II - Who Is An Insured.

Other words and phrases that appear in quotation marks have special meaning. Refer to Section V - Definitions.

SECTION I - COVERAGES

COVERAGE A - BODILY INJURY AND PROPERTY DAMAGE LIABILITY

1. Insuring Agreement

- a. We will pay those sums that the insured becomes legally obligated to pay as damages because of "bodily injury" or "property damage" to which this insurance applies. We will have the right and duty to defend the insured against any "suit" seeking those damages. However, we will have no duty to defend the insured against any "suit" seeking damages for "bodily injury" or "property damage" to which this insurance does not apply. We may, at our discretion, investigate any "occurrence" and settle any claim or "suit" that may result. But:

- (1) The amount we will pay for damages is limited as described in Section III - Limits Of Insurance; and
- (2) Our right and duty to defend ends when we have used up the applicable limit of insurance in the payment of judgments or settlements under Coverages A or B or medical expenses under Coverage C.

No other obligation or liability to pay sums or perform acts or services is covered unless explicitly provided for under Supplementary Payments - Coverages A and B.

- b. This insurance applies to "bodily injury" and "property damage" only if:

- (1) The "bodily injury" or "property damage" is caused by an "occurrence" that takes place in the "coverage territory";
 - (2) The "bodily injury" or "property damage" occurs during the policy period; and
 - (3) Prior to the policy period, no insured listed under Paragraph 1. of Section II - Who Is An Insured and no "employee" authorized by you to give or receive notice of an "occurrence" or claim, knew that the "bodily injury" or "property damage" had occurred, in whole or in part. If such a listed insured or authorized "employee" knew, prior to the policy period, that the "bodily injury" or "property damage" occurred, then any continuation, change or resumption of such "bodily injury" or "property damage" during or after the policy period will be deemed to have been known prior to the policy period.
- c. "Bodily injury" or "property damage" which occurs during the policy period and was not, prior to the policy period, known to have occurred by any insured listed under Paragraph 1. of Section II - Who Is An Insured or any "employee" authorized by you to give or receive notice of an "occurrence" or claim, includes any continuation, change or resumption of that "bodily injury" or "property damage" after the end of the policy period.
- d. "Bodily injury" or "property damage" will be deemed to have been known to have occurred at the earliest time when any insured listed under Paragraph 1. of Section II - Who Is An Insured or any "employee" authorized by you to give or receive notice of an "occurrence" or claim:
- (1) Reports all, or any part, of the "bodily injury" or "property damage" to us or any other insurer;
 - (2) Receives a written or verbal demand or claim for damages because of the "bodily injury" or "property damage"; or
 - (3) Becomes aware by any other means that "bodily injury" or "property damage" has occurred or has begun to occur.

- e. Damages because of "bodily injury" include damages claimed by any person or organization for care, loss of services or death resulting at any time from the "bodily injury".

2. Exclusions

This insurance does not apply to:

a. Expected Or Intended Injury

"Bodily injury" or "property damage" expected or intended from the standpoint of the insured. This exclusion does not apply to "bodily injury" resulting from the use of reasonable force to protect persons or property.

b. Contractual Liability

"Bodily injury" or "property damage" for which the insured is obligated to pay damages by reason of the assumption of liability in a contract or agreement. This exclusion does not apply to liability for damages:

- (1) That the insured would have in the absence of the contract or agreement; or
- (2) Assumed in a contract or agreement that is an "insured contract", provided the "bodily injury" or "property damage" occurs subsequent to the execution of the contract or agreement. Solely for the purposes of liability assumed in an "insured contract", reasonable attorneys' fees and necessary litigation expenses incurred by or for a party other than an insured are deemed to be damages because of "bodily injury" or "property damage", provided:
 - (a) Liability to such party for, or for the cost of, that party's defense has also been assumed in the same "insured contract"; and
 - (b) Such attorneys' fees and litigation expenses are for defense of that party against a civil or alternative dispute resolution proceeding in which damages to which this insurance applies are alleged.

c. Liquor Liability

"Bodily injury" or "property damage" for which any insured may be held liable by reason of:

- (1) Causing or contributing to the intoxication of any person;

- (2) The furnishing of alcoholic beverages to a person under the legal drinking age or under the influence of alcohol; or
- (3) Any statute, ordinance or regulation relating to the sale, gift, distribution or use of alcoholic beverages.

This exclusion applies even if the claims against any insured allege negligence or other wrongdoing in:

- (a) The supervision, hiring, employment, training or monitoring of others by that insured; or
- (b) Providing or failing to provide transportation with respect to any person that may be under the influence of alcohol;

if the "occurrence" which caused the "bodily injury" or "property damage", involved that which is described in Paragraph (1), (2) or (3) above.

However, this exclusion applies only if you are in the business of manufacturing, distributing, selling, serving or furnishing alcoholic beverages. For the purposes of this exclusion, permitting a person to bring alcoholic beverages on your premises, for consumption on your premises, whether or not a fee is charged or a license is required for such activity, is not by itself considered the business of selling, serving or furnishing alcoholic beverages.

d. Workers' Compensation And Similar Laws

Any obligation of the insured under a workers' compensation, disability benefits or unemployment compensation law or any similar law.

e. Employer's Liability

"Bodily injury" to:

- (1) An "employee" of the insured arising out of and in the course of:
 - (a) Employment by the insured; or
 - (b) Performing duties related to the conduct of the insured's business; or
- (2) The spouse, child, parent, brother or sister of that "employee" as a consequence of Paragraph (1) above.

This exclusion applies whether the insured may be liable as an employer or in any other capacity and to any obligation to share damages with or repay someone

else who must pay damages because of the injury.

This exclusion does not apply to liability assumed by the insured under an "insured contract".

f. Pollution

(1) "Bodily injury" or "property damage" arising out of the actual, alleged or threatened discharge, dispersal, seepage, migration, release or escape of "pollutants":

(a) At or from any premises, site or location which is or was at any time owned or occupied by, or rented or loaned to, any insured. However, this subparagraph does not apply to:

(i) "Bodily injury" if sustained within a building and caused by smoke, fumes, vapor or soot produced by or originating from equipment that is used to heat, cool or dehumidify the building, or equipment that is used to heat water for personal use, by the building's occupants or their guests;

(ii) "Bodily injury" or "property damage" for which you may be held liable, if you are a contractor and the owner or lessee of such premises, site or location has been added to your policy as an additional insured with respect to your ongoing operations performed for that additional insured at that premises, site or location and such premises, site or location is not and never was owned or occupied by, or rented or loaned to, any insured, other than that additional insured; or

(iii) "Bodily injury" or "property damage" arising out of heat, smoke or fumes from a "hostile fire";

(b) At or from any premises, site or location which is or was at any time used by or for any insured or others for the handling, storage, disposal, processing or treatment of waste;

(c) Which are or were at any time transported, handled, stored,

treated, disposed of, or processed as waste by or for:

(i) Any insured; or

(ii) Any person or organization for whom you may be legally responsible; or

(d) At or from any premises, site or location on which any insured or any contractors or subcontractors working directly or indirectly on any insured's behalf are performing operations if the "pollutants" are brought on or to the premises, site or location in connection with such operations by such insured, contractor or subcontractor. However, this subparagraph does not apply to:

(i) "Bodily injury" or "property damage" arising out of the escape of fuels, lubricants or other operating fluids which are needed to perform the normal electrical, hydraulic or mechanical functions necessary for the operation of "mobile equipment" or its parts, if such fuels, lubricants or other operating fluids escape from a vehicle part designed to hold, store or receive them. This exception does not apply if the "bodily injury" or "property damage" arises out of the intentional discharge, dispersal or release of the fuels, lubricants or other operating fluids, or if such fuels, lubricants or other operating fluids are brought on or to the premises, site or location with the intent that they be discharged, dispersed or released as part of the operations being performed by such insured, contractor or subcontractor;

(ii) "Bodily injury" or "property damage" sustained within a building and caused by the release of gases, fumes or vapors from materials brought into that building in connection with operations being performed by you or on your behalf by a contractor or subcontractor; or

(iii) "Bodily injury" or "property damage" arising out of heat,

smoke or fumes from a "hostile fire".

- (e) At or from any premises, site or location on which any insured or any contractors or subcontractors working directly or indirectly on any insured's behalf are performing operations if the operations are to test for, monitor, clean up, remove, contain, treat, detoxify or neutralize, or in any way respond to, or assess the effects of, "pollutants".
- (2) Any loss, cost or expense arising out of any:
- (a) Request, demand, order or statutory or regulatory requirement that any insured or others test for, monitor, clean up, remove, contain, treat, detoxify or neutralize, or in any way respond to, or assess the effects of, "pollutants"; or
 - (b) Claim or suit by or on behalf of a governmental authority for damages because of testing for, monitoring, cleaning up, removing, containing, treating, detoxifying or neutralizing, or in any way responding to, or assessing the effects of, "pollutants".

However, this paragraph does not apply to liability for damages because of "property damage" that the insured would have in the absence of such request, demand, order or statutory or regulatory requirement, or such claim or "suit" by or on behalf of a governmental authority.

g. Aircraft, Auto Or Watercraft

"Bodily injury" or "property damage" arising out of the ownership, maintenance, use or entrustment to others of any aircraft, "auto" or watercraft owned or operated by or rented or loaned to any insured. Use includes operation and "loading or unloading".

This exclusion applies even if the claims against any insured allege negligence or other wrongdoing in the supervision, hiring, employment, training or monitoring of others by that insured, if the "occurrence" which caused the "bodily injury" or "property damage" involved the ownership, maintenance, use or entrustment to others of any aircraft, "auto" or watercraft that is

owned or operated by or rented or loaned to any insured.

This exclusion does not apply to:

- (1) A watercraft while ashore on premises you own or rent;
- (2) A watercraft you do not own that is:
 - (a) Less than 26 feet long; and
 - (b) Not being used to carry persons or property for a charge;
- (3) Parking an "auto" on, or on the ways next to, premises you own or rent, provided the "auto" is not owned by or rented or loaned to you or the insured;
- (4) Liability assumed under any "insured contract" for the ownership, maintenance or use of aircraft or watercraft; or
- (5) "Bodily injury" or "property damage" arising out of:
 - (a) The operation of machinery or equipment that is attached to, or part of, a land vehicle that would qualify under the definition of "mobile equipment" if it were not subject to a compulsory or financial responsibility law or other motor vehicle insurance law where it is licensed or principally garaged; or
 - (b) The operation of any of the machinery or equipment listed in Paragraph f.(2) or f.(3) of the definition of "mobile equipment".

h. Mobile Equipment

"Bodily injury" or "property damage" arising out of:

- (1) The transportation of "mobile equipment" by an "auto" owned or operated by or rented or loaned to any insured; or
- (2) The use of "mobile equipment" in, or while in practice for, or while being prepared for, any prearranged racing, speed, demolition, or stunting activity.

i. War

"Bodily injury" or "property damage", however caused, arising, directly or indirectly, out of:

- (1) War, including undeclared or civil war;
- (2) Warlike action by a military force, including action in hindering or defending against an actual or

expected attack, by any government, sovereign or other authority using military personnel or other agents; or

- (3) Insurrection, rebellion, revolution, usurped power, or action taken by governmental authority in hindering or defending against any of these.

j. Damage To Property

"Property damage" to:

- (1) Property you own, rent, or occupy, including any costs or expenses incurred by you, or any other person, organization or entity, for repair, replacement, enhancement, restoration or maintenance of such property for any reason, including prevention of injury to a person or damage to another's property;
- (2) Premises you sell, give away or abandon, if the "property damage" arises out of any part of those premises;
- (3) Property loaned to you;
- (4) Personal property in the care, custody or control of the insured;
- (5) That particular part of real property on which you or any contractors or subcontractors working directly or indirectly on your behalf are performing operations, if the "property damage" arises out of those operations; or
- (6) That particular part of any property that must be restored, repaired or replaced because "your work" was incorrectly performed on it.

Paragraphs (1), (3) and (4) of this exclusion do not apply to "property damage" (other than damage by fire) to premises, including the contents of such premises, rented to you for a period of seven or fewer consecutive days. A separate limit of insurance applies to Damage To Premises Rented To You as described in Section III - Limits Of Insurance.

Paragraph (2) of this exclusion does not apply if the premises are "your work" and were never occupied, rented or held for rental by you.

Paragraphs (3), (4), (5) and (6) of this exclusion do not apply to liability assumed under a sidetrack agreement.

Paragraph (6) of this exclusion does not apply to "property damage" included in the "products-completed operations hazard".

k. Damage To Your Product

"Property damage" to "your product" arising out of it or any part of it.

l. Damage To Your Work

"Property damage" to "your work" arising out of it or any part of it and included in the "products-completed operations hazard".

This exclusion does not apply if the damaged work or the work out of which the damage arises was performed on your behalf by a subcontractor.

m. Damage To Impaired Property Or Property Not Physically Injured

"Property damage" to "impaired property" or property that has not been physically injured, arising out of:

- (1) A defect, deficiency, inadequacy or dangerous condition in "your product" or "your work"; or
- (2) A delay or failure by you or anyone acting on your behalf to perform a contract or agreement in accordance with its terms.

This exclusion does not apply to the loss of use of other property arising out of sudden and accidental physical injury to "your product" or "your work" after it has been put to its intended use.

n. Recall Of Products, Work Or Impaired Property

Damages claimed for any loss, cost or expense incurred by you or others for the loss of use, withdrawal, recall, inspection, repair, replacement, adjustment, removal or disposal of:

- (1) "Your product";
- (2) "Your work"; or
- (3) "Impaired property";

if such product, work, or property is withdrawn or recalled from the market or from use by any person or organization because of a known or suspected defect, deficiency, inadequacy or dangerous condition in it.

o. Personal And Advertising Injury

"Bodily injury" arising out of "personal and advertising injury".

p. Electronic Data

Damages arising out of the loss of, loss of use of, damage to, corruption of, inability to access, or inability to manipulate electronic data.

However, this exclusion does not apply to liability for damages because of "bodily injury".

As used in this exclusion, electronic data means information, facts or programs stored as or on, created or used on, or transmitted to or from computer software, including systems and applications software, hard or floppy disks, CD-ROMs, tapes, drives, cells, data processing devices or any other media which are used with electronically controlled equipment.

q. Recording And Distribution Of Material Or Information In Violation Of Law

"Bodily injury" or "property damage" arising directly or indirectly out of any action or omission that violates or is alleged to violate:

- (1) The Telephone Consumer Protection Act (TCPA), including any amendment of or addition to such law;
- (2) The CAN-SPAM Act of 2003, including any amendment of or addition to such law;
- (3) The Fair Credit Reporting Act (FCRA), and any amendment of or addition to such law, including the Fair and Accurate Credit Transactions Act (FACTA); or
- (4) Any federal, state or local statute, ordinance or regulation, other than the TCPA, CAN-SPAM Act of 2003 or FCRA and their amendments and additions, that addresses, prohibits, or limits the printing, dissemination, disposal, collecting, recording, sending, transmitting, communicating or distribution of material or information.

Exclusions c. through n. do not apply to damage by fire to premises while rented to you or temporarily occupied by you with permission of the owner. A separate limit of insurance applies to this coverage as described in Section III - Limits Of Insurance.

COVERAGE B - PERSONAL AND ADVERTISING INJURY LIABILITY

1. Insuring Agreement

- a. We will pay those sums that the insured becomes legally obligated to pay as

damages because of "personal and advertising injury" to which this insurance applies. We will have the right and duty to defend the insured against any "suit" seeking those damages. However, we will have no duty to defend the insured against any "suit" seeking damages for "personal and advertising injury" to which this insurance does not apply. We may, at our discretion, investigate any offense and settle any claim or "suit" that may result. But:

- (1) The amount we will pay for damages is limited as described in Section III - Limits Of Insurance; and
- (2) Our right and duty to defend end when we have used up the applicable limit of insurance in the payment of judgments or settlements under Coverages A or B or medical expenses under Coverage C.

No other obligation or liability to pay sums or perform acts or services is covered unless explicitly provided for under Supplementary Payments - Coverages A and B.

- b. This insurance applies to "personal and advertising injury" caused by an offense arising out of your business but only if the offense was committed in the "coverage territory" during the policy period.

2. Exclusions

This insurance does not apply to:

a. Knowing Violation Of Rights Of Another

"Personal and advertising injury" caused by or at the direction of the insured with the knowledge that the act would violate the rights of another and would inflict "personal and advertising injury".

b. Material Published With Knowledge Of Falsity

"Personal and advertising injury" arising out of oral or written publication, in any manner, of material, if done by or at the direction of the insured with knowledge of its falsity.

c. Material Published Prior To Policy Period

"Personal and advertising injury" arising out of oral or written publication, in any manner, of material whose first publication took place before the beginning of the policy period.

d. Criminal Acts

"Personal and advertising injury" arising out of a criminal act committed by or at the direction of the insured.

e. Contractual Liability

"Personal and advertising injury" for which the insured has assumed liability in a contract or agreement. This exclusion does not apply to liability for damages that the insured would have in the absence of the contract or agreement.

f. Breach Of Contract

"Personal and advertising injury" arising out of a breach of contract, except an implied contract to use another's advertising idea in your "advertisement".

g. Quality Or Performance Of Goods - Failure To Conform To Statements

"Personal and advertising injury" arising out of the failure of goods, products or services to conform with any statement of quality or performance made in your "advertisement".

h. Wrong Description Of Prices

"Personal and advertising injury" arising out of the wrong description of the price of goods, products or services stated in your "advertisement".

i. Infringement Of Copyright, Patent, Trademark Or Trade Secret

"Personal and advertising injury" arising out of the infringement of copyright, patent, trademark, trade secret or other intellectual property rights. Under this exclusion, such other intellectual property rights do not include the use of another's advertising idea in your "advertisement".

However, this exclusion does not apply to infringement, in your "advertisement", of copyright, trade dress or slogan.

j. Insureds In Media And Internet Type Businesses

"Personal and advertising injury" committed by an insured whose business is:

- (1) Advertising, broadcasting, publishing or telecasting;
- (2) Designing or determining content of web sites for others; or
- (3) An Internet search, access, content or service provider.

However, this exclusion does not apply to Paragraphs **14.a., b. and c.** of "personal and advertising injury" under the Definitions section.

For the purposes of this exclusion, the placing of frames, borders or links, or advertising, for you or others anywhere on the Internet, is not by itself, considered the business of advertising, broadcasting, publishing or telecasting.

k. Electronic Chatrooms Or Bulletin Boards

"Personal and advertising injury" arising out of an electronic chatroom or bulletin board the insured hosts, owns, or over which the insured exercises control.

l. Unauthorized Use Of Another's Name Or Product

"Personal and advertising injury" arising out of the unauthorized use of another's name or product in your e-mail address, domain name or metatag, or any other similar tactics to mislead another's potential customers.

m. Pollution

"Personal and advertising injury" arising out of the actual, alleged or threatened discharge, dispersal, seepage, migration, release or escape of "pollutants" at any time.

n. Pollution-related

Any loss, cost or expense arising out of any:

- (1) Request, demand, order or statutory or regulatory requirement that any insured or others test for, monitor, clean up, remove, contain, treat, detoxify or neutralize, or in any way respond to, or assess the effects of, "pollutants"; or
- (2) Claim or suit by or on behalf of a governmental authority for damages because of testing for, monitoring, cleaning up, removing, containing, treating, detoxifying or neutralizing, or in any way responding to, or assessing the effects of, "pollutants".

o. War

"Personal and advertising injury", however caused, arising, directly or indirectly, out of:

- (1) War, including undeclared or civil war;
- (2) Warlike action by a military force, including action in hindering or defending against an actual or

expected attack, by any government, sovereign or other authority using military personnel or other agents; or

- (3) Insurrection, rebellion, revolution, usurped power, or action taken by governmental authority in hindering or defending against any of these.

p. Recording And Distribution Of Material Or Information In Violation Of Law

"Personal and advertising injury" arising directly or indirectly out of any action or omission that violates or is alleged to violate:

- (1) The Telephone Consumer Protection Act (TCPA), including any amendment of or addition to such law;
- (2) The CAN-SPAM Act of 2003, including any amendment of or addition to such law;
- (3) The Fair Credit Reporting Act (FCRA), and any amendment of or addition to such law, including the Fair and Accurate Credit Transactions Act (FACTA); or
- (4) Any federal, state or local statute, ordinance or regulation, other than the TCPA, CAN-SPAM Act of 2003 or FCRA and their amendments and additions, that addresses, prohibits, or limits the printing, dissemination, disposal, collecting, recording, sending, transmitting, communicating or distribution of material or information.

COVERAGE C - MEDICAL PAYMENTS

1. Insuring Agreement

- a. We will pay medical expenses as described below for "bodily injury" caused by an accident:

- (1) On premises you own or rent;
- (2) On ways next to premises you own or rent; or
- (3) Because of your operations;

provided that:

- (a) The accident takes place in the "coverage territory" and during the policy period;
- (b) The expenses are incurred and reported to us within one year of the date of the accident; and
- (c) The injured person submits to examination, at our expense, by

physicians of our choice as often as we reasonably require.

- b. We will make these payments regardless of fault. These payments will not exceed the applicable limit of insurance. We will pay reasonable expenses for:

- (1) First aid administered at the time of an accident;
- (2) Necessary medical, surgical, X-ray and dental services, including prosthetic devices; and
- (3) Necessary ambulance, hospital, professional nursing and funeral services.

2. Exclusions

We will not pay expenses for "bodily injury":

a. Any Insured

To any insured, except "volunteer workers".

b. Hired Person

To a person hired to do work for or on behalf of any insured or a tenant of any insured.

c. Injury On Normally Occupied Premises

To a person injured on that part of premises you own or rent that the person normally occupies.

d. Workers' Compensation And Similar Laws

To a person, whether or not an "employee" of any insured, if benefits for the "bodily injury" are payable or must be provided under a workers' compensation or disability benefits law or a similar law.

e. Athletics Activities

To a person injured while practicing, instructing or participating in any physical exercises or games, sports, or athletic contests.

f. Products-Completed Operations Hazard

Included within the "products-completed operations hazard".

g. Coverage A Exclusions

Excluded under Coverage A.

SUPPLEMENTARY PAYMENTS - COVERAGES A AND B

1. We will pay, with respect to any claim we investigate or settle, or any "suit" against an insured we defend:

- a. All expenses we incur.
- b. Up to \$250 for cost of bail bonds required because of accidents or traffic law violations arising out of the use of any vehicle to which the Bodily Injury Liability Coverage applies. We do not have to furnish these bonds.
- c. The cost of bonds to release attachments, but only for bond amounts within the applicable limit of insurance. We do not have to furnish these bonds.
- d. All reasonable expenses incurred by the insured at our request to assist us in the investigation or defense of the claim or "suit", including actual loss of earnings up to \$250 a day because of time off from work.
- e. All court costs taxed against the insured in the "suit". However, these payments do not include attorneys' fees or attorneys' expenses taxed against the insured.
- f. Prejudgment interest awarded against the insured on that part of the judgment we pay. If we make an offer to pay the applicable limit of insurance, we will not pay any prejudgment interest based on that period of time after the offer.
- g. All interest on the full amount of any judgment that accrues after entry of the judgment and before we have paid, offered to pay, or deposited in court the part of the judgment that is within the applicable limit of insurance.

These payments will not reduce the limits of insurance.

- 2. If we defend an insured against a "suit" and an indemnitee of the insured is also named as a party to the "suit", we will defend that indemnitee if all of the following conditions are met:
 - a. The "suit" against the indemnitee seeks damages for which the insured has assumed the liability of the indemnitee in a contract or agreement that is an "insured contract";
 - b. This insurance applies to such liability assumed by the insured;
 - c. The obligation to defend, or the cost of the defense of, that indemnitee, has also been assumed by the insured in the same "insured contract";
 - d. The allegations in the "suit" and the information we know about the "occurrence" are such that no conflict appears to exist between the interests of

the insured and the interests of the indemnitee;

- e. The indemnitee and the insured ask us to conduct and control the defense of that indemnitee against such "suit" and agree that we can assign the same counsel to defend the insured and the indemnitee; and
- f. The indemnitee:
 - (1) Agrees in writing to:
 - (a) Cooperate with us in the investigation, settlement or defense of the "suit";
 - (b) Immediately send us copies of any demands, notices, summonses or legal papers received in connection with the "suit";
 - (c) Notify any other insurer whose coverage is available to the indemnitee; and
 - (d) Cooperate with us with respect to coordinating other applicable insurance available to the indemnitee; and
 - (2) Provides us with written authorization to:
 - (a) Obtain records and other information related to the "suit"; and
 - (b) Conduct and control the defense of the indemnitee in such "suit".

So long as the above conditions are met, attorneys' fees incurred by us in the defense of that indemnitee, necessary litigation expenses incurred by us and necessary litigation expenses incurred by the indemnitee at our request will be paid as Supplementary Payments. Notwithstanding the provisions of Paragraph 2.b.(2) of Section I - Coverage A - Bodily Injury And Property Damage Liability, such payments will not be deemed to be damages for "bodily injury" and "property damage" and will not reduce the limits of insurance.

Our obligation to defend an insured's indemnitee and to pay for attorneys' fees and necessary litigation expenses as Supplementary Payments ends when we have used up the applicable limit of insurance in the payment of judgments or settlements or the conditions set forth above, or the terms of the agreement described in Paragraph f. above, are no longer met.

SECTION II - WHO IS AN INSURED

1. If you are designated in the Declarations as:

- a. An individual, you and your spouse are insureds, but only with respect to the conduct of a business of which you are the sole owner.
- b. A partnership or joint venture, you are an insured. Your members, your partners, and their spouses are also insureds, but only with respect to the conduct of your business.
- c. A limited liability company, you are an insured. Your members are also insureds, but only with respect to the conduct of your business. Your managers are insureds, but only with respect to their duties as your managers.
- d. An organization other than a partnership, joint venture or limited liability company, you are an insured. Your "executive officers" and directors are insureds, but only with respect to their duties as your officers or directors. Your stockholders are also insureds, but only with respect to their liability as stockholders.
- e. A trust, you are an insured. Your trustees are also insureds, but only with respect to their duties as trustees.

2. Each of the following is also an insured:

- a. Your "volunteer workers" only while performing duties related to the conduct of your business, or your "employees", other than either your "executive officers" (if you are an organization other than a partnership, joint venture or limited liability company) or your managers (if you are a limited liability company), but only for acts within the scope of their employment by you or while performing duties related to the conduct of your business. However, none of these "employees" or "volunteer workers" are insureds for:

(1) "Bodily injury" or "personal and advertising injury":

- (a) To you, to your partners or members (if you are a partnership or joint venture), to your members (if you are a limited liability company), to a co-"employee" while in the course of his or her employment or performing duties related to the conduct of your business, or to your other "volunteer workers" while performing duties related to the conduct of your business;

(b) To the spouse, child, parent, brother or sister of that co-"employee" or "volunteer worker" as a consequence of Paragraph (1)(a) above;

(c) For which there is any obligation to share damages with or repay someone else who must pay damages because of the injury described in Paragraph (1)(a) or (b) above; or

(d) Arising out of his or her providing or failing to provide professional health care services.

(2) "Property damage" to property:

(a) Owned, occupied or used by;

(b) Rented to, in the care, custody or control of, or over which physical control is being exercised for any purpose by;

you, any of your "employees", "volunteer workers", any partner or member (if you are a partnership or joint venture), or any member (if you are a limited liability company).

b. Any person (other than your "employee" or "volunteer worker"), or any organization while acting as your real estate manager.

c. Any person or organization having proper temporary custody of your property if you die, but only:

(1) With respect to liability arising out of the maintenance or use of that property; and

(2) Until your legal representative has been appointed.

d. Your legal representative if you die, but only with respect to duties as such. That representative will have all your rights and duties under this Coverage Part.

3. Any organization you newly acquire or form, other than a partnership, joint venture or limited liability company, and over which you maintain ownership or majority interest, will qualify as a Named Insured if there is no other similar insurance available to that organization. However:

a. Coverage under this provision is afforded only until the 90th day after you acquire or form the organization or the end of the policy period, whichever is earlier;

b. Coverage **A** does not apply to "bodily injury" or "property damage" that occurred

before you acquired or formed the organization; and

- c. Coverage **B** does not apply to "personal and advertising injury" arising out of an offense committed before you acquired or formed the organization.

No person or organization is an insured with respect to the conduct of any current or past partnership, joint venture or limited liability company that is not shown as a Named Insured in the Declarations.

SECTION III - LIMITS OF INSURANCE

1. The Limits of Insurance shown in the Declarations and the rules below fix the most we will pay regardless of the number of:
 - a. Insureds;
 - b. Claims made or "suits" brought; or
 - c. Persons or organizations making claims or bringing "suits".
2. The General Aggregate Limit is the most we will pay for the sum of:
 - a. Medical expenses under Coverage **C**;
 - b. Damages under Coverage **A**, except damages because of "bodily injury" or "property damage" included in the "products-completed operations hazard"; and
 - c. Damages under Coverage **B**.
3. The Products-Completed Operations Aggregate Limit is the most we will pay under Coverage **A** for damages because of "bodily injury" and "property damage" included in the "products-completed operations hazard".
4. Subject to Paragraph **2**, above, the Personal And Advertising Injury Limit is the most we will pay under Coverage **B** for the sum of all damages because of all "personal and advertising injury" sustained by any one person or organization.
5. Subject to Paragraph **2**, or **3**, above, whichever applies, the Each Occurrence Limit is the most we will pay for the sum of:
 - a. Damages under Coverage **A**; and
 - b. Medical expenses under Coverage **C** because of all "bodily injury" and "property damage" arising out of any one "occurrence".
6. Subject to Paragraph **5**, above, the Damage To Premises Rented To You Limit is the most we will pay under Coverage **A** for damages because of "property damage" to any one premises, while rented to you, or in the case of damage by fire, while rented to you or

temporarily occupied by you with permission of the owner.

7. Subject to Paragraph **5**, above, the Medical Expense Limit is the most we will pay under Coverage **C** for all medical expenses because of "bodily injury" sustained by any one person.

The Limits of Insurance of this Coverage Part apply separately to each consecutive annual period and to any remaining period of less than 12 months, starting with the beginning of the policy period shown in the Declarations, unless the policy period is extended after issuance for an additional period of less than 12 months. In that case, the additional period will be deemed part of the last preceding period for purposes of determining the Limits of Insurance.

SECTION IV - COMMERCIAL GENERAL LIABILITY CONDITIONS

1. Bankruptcy

Bankruptcy or insolvency of the insured or of the insured's estate will not relieve us of our obligations under this Coverage Part.

2. Duties In The Event Of Occurrence, Offense, Claim Or Suit

- a. You must see to it that we are notified as soon as practicable of an "occurrence" or an offense which may result in a claim. To the extent possible, notice should include:

- (1) How, when and where the "occurrence" or offense took place;
- (2) The names and addresses of any injured persons and witnesses; and
- (3) The nature and location of any injury or damage arising out of the "occurrence" or offense.

- b. If a claim is made or "suit" is brought against any insured, you must:

- (1) Immediately record the specifics of the claim or "suit" and the date received; and
- (2) Notify us as soon as practicable.

You must see to it that we receive written notice of the claim or "suit" as soon as practicable.

- c. You and any other involved insured must:

- (1) Immediately send us copies of any demands, notices, summonses or legal papers received in connection with the claim or "suit";
- (2) Authorize us to obtain records and other information;

- (3) Cooperate with us in the investigation or settlement of the claim or defense against the "suit"; and
 - (4) Assist us, upon our request, in the enforcement of any right against any person or organization which may be liable to the insured because of injury or damage to which this insurance may also apply.
- d. No insured will, except at that insured's own cost, voluntarily make a payment, assume any obligation, or incur any expense, other than for first aid, without our consent.

3. Legal Action Against Us

No person or organization has a right under this Coverage Part:

- a. To join us as a party or otherwise bring us into a "suit" asking for damages from an insured; or
- b. To sue us on this Coverage Part unless all of its terms have been fully complied with.

A person or organization may sue us to recover on an agreed settlement or on a final judgment against an insured; but we will not be liable for damages that are not payable under the terms of this Coverage Part or that are in excess of the applicable limit of insurance. An agreed settlement means a settlement and release of liability signed by us, the insured and the claimant or the claimant's legal representative.

4. Other Insurance

If other valid and collectible insurance is available to the insured for a loss we cover under Coverages A or B of this Coverage Part, our obligations are limited as follows:

a. Primary Insurance

This insurance is primary except when Paragraph b. below applies. If this insurance is primary, our obligations are not affected unless any of the other insurance is also primary. Then, we will share with all that other insurance by the method described in Paragraph c. below.

b. Excess Insurance

- (1) This insurance is excess over:
 - (a) Any of the other insurance, whether primary, excess, contingent or on any other basis:
 - (i) That is Fire, Extended Coverage, Builder's Risk, Installation Risk or similar coverage for "your work";

- (ii) That is Fire insurance for premises rented to you or temporarily occupied by you with permission of the owner;

- (ii) That is insurance purchased by you to cover your liability as a tenant for "property damage" to premises rented to you or temporarily occupied by you with permission of the owner; or

- (iv) If the loss arises out of the maintenance or use of aircraft, "autos" or watercraft to the extent not subject to Exclusion g. of Section I - Coverage A - Bodily Injury And Property Damage Liability.

- (b) Any other primary insurance available to you covering liability for damages arising out of the premises or operations, or the products and completed operations, for which you have been added as an additional insured.

- (2) When this insurance is excess, we will have no duty under Coverages A or B to defend the insured against any "suit" if any other insurer has a duty to defend the insured against that "suit". If no other insurer defends, we will undertake to do so, but we will be entitled to the insured's rights against all those other insurers.

- (3) When this insurance is excess over other insurance, we will pay only our share of the amount of the loss, if any, that exceeds the sum of:

- (a) The total amount that all such other insurance would pay for the loss in the absence of this insurance; and

- (b) The total of all deductible and self-insured amounts under all that other insurance.

- (4) We will share the remaining loss, if any, with any other insurance that is not described in this Excess Insurance provision and was not bought specifically to apply in excess of the Limits of Insurance shown in the Declarations of this Coverage Part.

c. Method Of Sharing

If all of the other insurance permits contribution by equal shares, we will follow

this method also. Under this approach each insurer contributes equal amounts until it has paid its applicable limit of insurance or none of the loss remains, whichever comes first.

If any of the other insurance does not permit contribution by equal shares, we will contribute by limits. Under this method, each insurer's share is based on the ratio of its applicable limit of insurance to the total applicable limits of insurance of all insurers.

5. Premium Audit

- a. We will compute all premiums for this Coverage Part in accordance with our rules and rates.
- b. Premium shown in this Coverage Part as advance premium is a deposit premium only. At the close of each audit period we will compute the earned premium for that period and send notice to the first Named Insured. The due date for audit and retrospective premiums is the date shown as the due date on the bill. If the sum of the advance and audit premiums paid for the policy period is greater than the earned premium, we will return the excess to the first Named Insured.
- c. The first Named Insured must keep records of the information we need for premium computation, and send us copies at such times as we may request.

6. Representations

By accepting this policy, you agree:

- a. The statements in the Declarations are accurate and complete;
- b. Those statements are based upon representations you made to us; and
- c. We have issued this policy in reliance upon your representations.

7. Separation Of Insureds

Except with respect to the Limits of Insurance, and any rights or duties specifically assigned in this Coverage Part to the first Named Insured, this insurance applies:

- a. As if each Named Insured were the only Named Insured; and
- b. Separately to each insured against whom claim is made or "suit" is brought.

8. Transfer Of Rights Of Recovery Against Others To Us

If the insured has rights to recover all or part of any payment we have made under this

Coverage Part, those rights are transferred to us. The insured must do nothing after loss to impair them. At our request, the insured will bring "suit" or transfer those rights to us and help us enforce them.

9. When We Do Not Renew

If we decide not to renew this Coverage Part, we will mail or deliver to the first Named Insured shown in the Declarations written notice of the nonrenewal not less than 30 days before the expiration date.

If notice is mailed, proof of mailing will be sufficient proof of notice.

SECTION V - DEFINITIONS

1. "Advertisement" means a notice that is broadcast or published to the general public or specific market segments about your goods, products or services for the purpose of attracting customers or supporters. For the purposes of this definition:
 - a. Notices that are published include material placed on the Internet or on similar electronic means of communication; and
 - b. Regarding web sites, only that part of a web site that is about your goods, products or services for the purposes of attracting customers or supporters is considered an advertisement.
2. "Auto" means:
 - a. A land motor vehicle, trailer or semitrailer designed for travel on public roads, including any attached machinery or equipment; or
 - b. Any other land vehicle that is subject to a compulsory or financial responsibility law or other motor vehicle insurance law where it is licensed or principally garaged.However, "auto" does not include "mobile equipment".
3. "Bodily injury" means bodily injury, sickness or disease sustained by a person, including death resulting from any of these at any time.
4. "Coverage territory" means:
 - a. The United States of America (including its territories and possessions), Puerto Rico and Canada;
 - b. International waters or airspace, but only if the injury or damage occurs in the course of travel or transportation between any places included in Paragraph a. above; or
 - c. All other parts of the world if the injury or damage arises out of:

- (1) Goods or products made or sold by you in the territory described in Paragraph a. above;
- (2) The activities of a person whose home is in the territory described in Paragraph a. above, but is away for a short time on your business; or
- (3) "Personal and advertising injury" offenses that take place through the Internet or similar electronic means of communication;

provided the insured's responsibility to pay damages is determined in a "suit" on the merits, in the territory described in Paragraph a. above or in a settlement we agree to.

- 5. "Employee" includes a "leased worker". "Employee" does not include a "temporary worker".
- 6. "Executive officer" means a person holding any of the officer positions created by your charter, constitution, bylaws or any other similar governing document.
- 7. "Hostile fire" means one which becomes uncontrollable or breaks out from where it was intended to be.
- 8. "Impaired property" means tangible property, other than "your product" or "your work", that cannot be used or is less useful because:
 - a. It incorporates "your product" or "your work" that is known or thought to be defective, deficient, inadequate or dangerous; or
 - b. You have failed to fulfill the terms of a contract or agreement;

if such property can be restored to use by the repair, replacement, adjustment or removal of "your product" or "your work" or your fulfilling the terms of the contract or agreement.
- 9. "Insured contract" means:
 - a. A contract for a lease of premises. However, that portion of the contract for a lease of premises that indemnifies any person or organization for damage by fire to premises while rented to you or temporarily occupied by you with permission of the owner is not an "insured contract";
 - b. A sidetrack agreement;
 - c. Any easement or license agreement, except in connection with construction or demolition operations on or within 50 feet of a railroad;

- d. An obligation, as required by ordinance, to indemnify a municipality, except in connection with work for a municipality;
- e. An elevator maintenance agreement;
- f. That part of any other contract or agreement pertaining to your business (including an indemnification of a municipality in connection with work performed for a municipality) under which you assume the tort liability of another party to pay for "bodily injury" or "property damage" to a third person or organization. Tort liability means a liability that would be imposed by law in the absence of any contract or agreement.

Paragraph f. does not include that part of any contract or agreement:

- (1) That indemnifies a railroad for "bodily injury" or "property damage" arising out of construction or demolition operations, within 50 feet of any railroad property and affecting any railroad bridge or trestle, tracks, roadbeds, tunnel, underpass or crossing;
- (2) That indemnifies an architect, engineer or surveyor for injury or damage arising out of:
 - (a) Preparing, approving, or failing to prepare or approve, maps, shop drawings, opinions, reports, surveys, field orders, change orders or drawings and specifications; or
 - (b) Giving directions or instructions, or failing to give them, if that is the primary cause of the injury or damage; or
- (3) Under which the insured, if an architect, engineer or surveyor, assumes liability for an injury or damage arising out of the insured's rendering or failure to render professional services, including those listed in (2) above and supervisory, inspection, architectural or engineering activities.

- 10. "Leased worker" means a person leased to you by a labor leasing firm under an agreement between you and the labor leasing firm, to perform duties related to the conduct of your business. "Leased worker" does not include a "temporary worker".
- 11. "Loading or unloading" means the handling of property:

- a. After it is moved from the place where it is accepted for movement into or onto an aircraft, watercraft or "auto";
- b. While it is in or on an aircraft, watercraft or "auto"; or
- c. While it is being moved from an aircraft, watercraft or "auto" to the place where it is finally delivered;

but "loading or unloading" does not include the movement of property by means of a mechanical device, other than a hand truck, that is not attached to the aircraft, watercraft or "auto".

12. "Mobile equipment" means any of the following types of land vehicles, including any attached machinery or equipment:

- a. Bulldozers, farm machinery, forklifts and other vehicles designed for use principally off public roads;
- b. Vehicles maintained for use solely on or next to premises you own or rent;
- c. Vehicles that travel on crawler treads;
- d. Vehicles, whether self-propelled or not, maintained primarily to provide mobility to permanently mounted:
 - (1) Power cranes, shovels, loaders, diggers or drills; or
 - (2) Road construction or resurfacing equipment such as graders, scrapers or rollers;
- e. Vehicles not described in Paragraph a., b., c. or d. above that are not self-propelled and are maintained primarily to provide mobility to permanently attached equipment of the following types:
 - (1) Air compressors, pumps and generators, including spraying, welding, building cleaning, geophysical exploration, lighting and well servicing equipment; or
 - (2) Cherry pickers and similar devices used to raise or lower workers;
- f. Vehicles not described in Paragraph a., b., c. or d. above maintained primarily for purposes other than the transportation of persons or cargo.

However, self-propelled vehicles with the following types of permanently attached equipment are not "mobile equipment" but will be considered "autos":

- (1) Equipment designed primarily for:
 - (a) Snow removal;

- (b) Road maintenance, but not construction or resurfacing; or

- (c) Street cleaning;

- (2) Cherry pickers and similar devices mounted on automobile or truck chassis and used to raise or lower workers; and

- (3) Air compressors, pumps and generators, including spraying, welding, building cleaning, geophysical exploration, lighting and well servicing equipment.

However, "mobile equipment" does not include any land vehicles that are subject to a compulsory or financial responsibility law or other motor vehicle insurance law where it is licensed or principally garaged. Land vehicles subject to a compulsory or financial responsibility law or other motor vehicle insurance law are considered "autos".

13. "Occurrence" means an accident, including continuous or repeated exposure to substantially the same general harmful conditions.

14. "Personal and advertising injury" means injury, including consequential "bodily injury", arising out of one or more of the following offenses:

- a. False arrest, detention or imprisonment;
- b. Malicious prosecution;
- c. The wrongful eviction from, wrongful entry into, or invasion of the right of private occupancy of a room, dwelling or premises that a person occupies, committed by or on behalf of its owner, landlord or lessor;
- d. Oral or written publication, in any manner, of material that slanders or libels a person or organization or disparages a person's or organization's goods, products or services;
- e. Oral or written publication, in any manner, of material that violates a person's right of privacy;
- f. The use of another's advertising idea in your "advertisement"; or
- g. Infringing upon another's copyright, trade dress or slogan in your "advertisement".

15. "Pollutants" mean any solid, liquid, gaseous or thermal irritant or contaminant, including smoke, vapor, soot, fumes, acids, alkalis, chemicals and waste. Waste includes materials to be recycled, reconditioned or reclaimed.

16. "Products-completed operations hazard":

- a. Includes all "bodily injury" and "property damage" occurring away from premises

you own or rent and arising out of "your product" or "your work" except:

- (1) Products that are still in your physical possession; or
- (2) Work that has not yet been completed or abandoned. However, "your work" will be deemed completed at the earliest of the following times:
 - (a) When all of the work called for in your contract has been completed.
 - (b) When all of the work to be done at the job site has been completed if your contract calls for work at more than one job site.
 - (c) When that part of the work done at a job site has been put to its intended use by any person or organization other than another contractor or subcontractor working on the same project.

Work that may need service, maintenance, correction, repair or replacement, but which is otherwise complete, will be treated as completed.

- b. Does not include "bodily injury" or "property damage" arising out of:
 - (1) The transportation of property, unless the injury or damage arises out of a condition in or on a vehicle not owned or operated by you, and that condition was created by the "loading or unloading" of that vehicle by any insured;
 - (2) The existence of tools, uninstalled equipment or abandoned or unused materials; or
 - (3) Products or operations for which the classification, listed in the Declarations or in a policy Schedule, states that products-completed operations are subject to the General Aggregate Limit.

17. "Property damage" means:

- a. Physical injury to tangible property, including all resulting loss of use of that property. All such loss of use shall be deemed to occur at the time of the physical injury that caused it; or
- b. Loss of use of tangible property that is not physically injured. All such loss of use shall be deemed to occur at the time of the "occurrence" that caused it.

For the purposes of this insurance, electronic data is not tangible property.

As used in this definition, electronic data means information, facts or programs stored as or on, created or used on, or transmitted to or from computer software, including systems and applications software, hard or floppy disks, CD-ROMs, tapes, drives, cells, data processing devices or any other media which are used with electronically controlled equipment.

18. "Suit" means a civil proceeding in which damages because of "bodily injury", "property damage" or "personal and advertising injury" to which this insurance applies are alleged. "Suit" includes:
 - a. An arbitration proceeding in which such damages are claimed and to which the insured must submit or does submit with our consent; or
 - b. Any other alternative dispute resolution proceeding in which such damages are claimed and to which the insured submits with our consent.
19. "Temporary worker" means a person who is furnished to you to substitute for a permanent "employee" on leave or to meet seasonal or short-term workload conditions.
20. "Volunteer worker" means a person who is not your "employee", and who donates his or her work and acts at the direction of and within the scope of duties determined by you, and is not paid a fee, salary or other compensation by you or anyone else for their work performed for you.
21. "Your product":
 - a. Means:
 - (1) Any goods or products, other than real property, manufactured, sold, handled, distributed or disposed of by:
 - (a) You;
 - (b) Others trading under your name; or
 - (c) A person or organization whose business or assets you have acquired; and
 - (2) Containers (other than vehicles), materials, parts or equipment furnished in connection with such goods or products.
 - b. Includes:
 - (1) Warranties or representations made at any time with respect to the fitness, quality, durability, performance or use of "your product"; and

- (2) The providing of or failure to provide warnings or instructions.
 - c. Does not include vending machines or other property rented to or located for the use of others but not sold.
- 22. "Your work":
 - a. Means:
 - (1) Work or operations performed by you or on your behalf, and
 - (2) Materials, parts or equipment furnished in connection with such work or operations.
 - b. Includes:
 - (1) Warranties or representations made at any time with respect to the fitness, quality, durability, performance or use of "your work"; and
 - (2) The providing of or failure to provide warnings or instructions.

THIS ENDORSEMENT CHANGES THE POLICY. PLEASE READ IT CAREFULLY.

DESIGNATED CONSTRUCTION PROJECT(S) GENERAL AGGREGATE LIMIT

This endorsement modifies insurance provided under the following:

COMMERCIAL GENERAL LIABILITY COVERAGE PART SCHEDULE

Designated Construction Project(s):

EACH OF THE NAMED INSURED'S CONSTRUCTION PROJECTS

Information required to complete this Schedule, if not shown above, will be shown in the Declarations.

- A.** For all sums which the insured becomes legally obligated to pay as damages caused by "occurrences" under Section I - Coverage A, and for all medical expenses caused by accidents under Section I - Coverage C, which can be attributed only to ongoing operations at a single designated construction project shown in the Schedule above:
1. A separate Designated Construction Project General Aggregate Limit applies to each designated construction project, and that limit is equal to the amount of the General Aggregate Limit shown in the Declarations.
 2. The Designated Construction Project General Aggregate Limit is the most we will pay for the sum of all damages under Coverage A, except damages because of "bodily injury" or "property damage" included in the "products-completed operations hazard", and for medical expenses under Coverage C regardless of the number of:
 - a. Insureds;
 - b. Claims made or "suits" brought; or
 - c. Persons or organizations making claims or bringing "suits".
 3. Any payments made under Coverage A for damages or under Coverage C for medical expenses shall reduce the Designated Construction Project General Aggregate Limit for that designated construction project. Such payments shall not reduce the General Aggregate Limit shown in the Declarations nor shall they reduce any other Designated Construction Project General Aggregate Limit for any other designated construction project shown in the Schedule above.
 4. The limits shown in the Declarations for Each Occurrence, Damage To Premises Rented To You and Medical Expense continue to apply. However, instead of being subject to the General Aggregate Limit shown in the Declarations, such limits will be subject to the applicable Designated Construction Project General Aggregate Limit.
- B.** For all sums which the insured becomes legally obligated to pay as damages caused by "occurrences" under Section I - Coverage A, and for all medical expenses caused by accidents under Section I - Coverage C, which cannot be attributed only to ongoing operations at a single designated construction project shown in the Schedule above:
1. Any payments made under Coverage A for damages or under Coverage C for medical expenses shall reduce the amount available under the General Aggregate Limit or the Products-completed Operations Aggregate Limit, whichever is applicable; and
 2. Such payments shall not reduce any Designated Construction Project General Aggregate Limit.
- C.** When coverage for liability arising out of the "products-completed operations hazard" is provided, any payments for damages because

of "bodily injury" or "property damage" included in the "products-completed operations hazard" will reduce the Products-completed Operations Aggregate Limit, and not reduce the General Aggregate Limit nor the Designated Construction Project General Aggregate Limit.

D. If the applicable designated construction project has been abandoned, delayed, or aban-

doned and then restarted, or if the authorized contracting parties deviate from plans, blueprints, designs, specifications or timetables, the project will still be deemed to be the same construction project.

E. The provisions of Section III - Limits Of Insurance not otherwise modified by this endorsement shall continue to apply as stipulated.

THIS ENDORSEMENT CHANGES THE POLICY. PLEASE READ IT CAREFULLY.

DESIGNATED LOCATION(S) GENERAL AGGREGATE LIMIT

This endorsement modifies insurance provided under the following:

COMMERCIAL GENERAL LIABILITY COVERAGE PART SCHEDULE

Designated Location(s):

EACH LOCATION OWNED, RENTED OR LEASED TO OR BY THE NAMED INSURED

Information required to complete this Schedule, if not shown above, will be shown in the Declarations.

- A.** For all sums which the insured becomes legally obligated to pay as damages caused by "occurrences" under Section I - Coverage A, and for all medical expenses caused by accidents under Section I - Coverage C, which can be attributed only to operations at a single designated "location" shown in the Schedule above:
1. A separate Designated Location General Aggregate Limit applies to each designated "location", and that limit is equal to the amount of the General Aggregate Limit shown in the Declarations.
 2. The Designated Location General Aggregate Limit is the most we will pay for the sum of all damages under Coverage A, except damages because of "bodily injury" or "property damage" included in the "products-completed operations hazard", and for medical expenses under Coverage C regardless of the number of:
 - a. Insureds;
 - b. Claims made or "suits" brought; or
 - c. Persons or organizations making claims or bringing "suits".
 3. Any payments made under Coverage A for damages or under Coverage C for medical expenses shall reduce the Designated Location General Aggregate Limit for that designated "location". Such payments shall not reduce the General Aggregate Limit shown in the Declarations nor shall they reduce any other Designated Location General Aggregate Limit for any other designated "location" shown in the Schedule above.
 4. The limits shown in the Declarations for Each Occurrence, Damage To Premises Rented To You and Medical Expense continue to apply. However, instead of being subject to the General Aggregate Limit shown in the Declarations, such limits will be subject to the applicable Designated Location General Aggregate Limit.
- B.** For all sums which the insured becomes legally obligated to pay as damages caused by "occurrences" under Section I - Coverage A, and for all medical expenses caused by accidents under Section I - Coverage C, which cannot be attributed only to operations at a single designated "location" shown in the Schedule above:
1. Any payments made under Coverage A for damages or under Coverage C for medical expenses shall reduce the amount available under the General Aggregate Limit or the Products-completed Operations Aggregate Limit, whichever is applicable; and
 2. Such payments shall not reduce any Designated Location General Aggregate Limit.
- C.** When coverage for liability arising out of the "products-completed operations hazard" is provided, any payments for damages because of "bodily injury" or "property damage" included in the "products-completed operations hazard" will reduce the Products-completed Operations Aggregate Limit, and not reduce the General Aggregate Limit nor the Designated Location General Aggregate Limit.

D. For the purposes of this endorsement, the **Definitions** Section is amended by the addition of the following definition:

"Location" means premises involving the same or connecting lots, or premises whose connec-

tion is interrupted only by a street, roadway, waterway or right-of-way of a railroad.

E. The provisions of Section III - Limits Of Insurance not otherwise modified by this endorsement shall continue to apply as stipulated.



CERTIFICATE OF LIABILITY INSURANCE

DATE (MM/DD/YYYY)
02/29/2024

THIS CERTIFICATE IS ISSUED AS A MATTER OF INFORMATION ONLY AND CONFERS NO RIGHTS UPON THE CERTIFICATE HOLDER. THIS CERTIFICATE DOES NOT AFFIRMATIVELY OR NEGATIVELY AMEND, EXTEND OR ALTER THE COVERAGE AFFORDED BY THE POLICIES BELOW. THIS CERTIFICATE OF INSURANCE DOES NOT CONSTITUTE A CONTRACT BETWEEN THE ISSUING INSURER(S), AUTHORIZED REPRESENTATIVE OR PRODUCER, AND THE CERTIFICATE HOLDER.

IMPORTANT: If the certificate holder is an ADDITIONAL INSURED, the policy(ies) must have ADDITIONAL INSURED provisions or be endorsed. If SUBROGATION IS WAIVED, subject to the terms and conditions of the policy, certain policies may require an endorsement. A statement on this certificate does not confer rights to the certificate holder in lieu of such endorsement(s).

PRODUCER Shepherd Insurance 111 Congressional Blvd Ste 200 Carmel IN 46030	CONTACT NAME: Certificate Processing Dept PHONE (A/C, No, Ext): (317) 846-5554 E-MAIL ADDRESS: certs@shepherdins.com	FAX (A/C, No): (317) 846-5444
	INSURER(S) AFFORDING COVERAGE	
INSURED Brehob Corporation Brehob Electric Equipment Inc 1334 S Meridian St, P. O. Box 2023 Indianapolis IN 46225	INSURER A: Cincinnati Insurance	NAIC # 10677
	INSURER B: Great American Insurance Group	NAIC # 35351
	INSURER C:	
	INSURER D:	
	INSURER E:	
	INSURER F:	

COVERAGES **CERTIFICATE NUMBER:** CL23121415308 **REVISION NUMBER:** sk

THIS IS TO CERTIFY THAT THE POLICIES OF INSURANCE LISTED BELOW HAVE BEEN ISSUED TO THE INSURED NAMED ABOVE FOR THE POLICY PERIOD INDICATED. NOTWITHSTANDING ANY REQUIREMENT, TERM OR CONDITION OF ANY CONTRACT OR OTHER DOCUMENT WITH RESPECT TO WHICH THIS CERTIFICATE MAY BE ISSUED OR MAY PERTAIN, THE INSURANCE AFFORDED BY THE POLICIES DESCRIBED HEREIN IS SUBJECT TO ALL THE TERMS, EXCLUSIONS AND CONDITIONS OF SUCH POLICIES. LIMITS SHOWN MAY HAVE BEEN REDUCED BY PAID CLAIMS.

INSR LTR	TYPE OF INSURANCE	ADDL INSD	SUBR WVD	POLICY NUMBER	POLICY EFF (MM/DD/YYYY)	POLICY EXP (MM/DD/YYYY)	LIMITS
	COMMERCIAL GENERAL LIABILITY <input type="checkbox"/> CLAIMS-MADE <input type="checkbox"/> OCCUR GEN'L AGGREGATE LIMIT APPLIES PER: <input type="checkbox"/> POLICY <input type="checkbox"/> PRO-JECT <input type="checkbox"/> LOC OTHER:						EACH OCCURRENCE \$ DAMAGE TO RENTED PREMISES (Ea occurrence) \$ MED EXP (Any one person) \$ PERSONAL & ADV INJURY \$ GENERAL AGGREGATE \$ PRODUCTS - COMP/OP AGG \$ \$
	AUTOMOBILE LIABILITY <input type="checkbox"/> ANY AUTO <input type="checkbox"/> OWNED AUTOS ONLY <input type="checkbox"/> SCHEDULED AUTOS <input type="checkbox"/> HIRED AUTOS ONLY <input type="checkbox"/> NON-OWNED AUTOS ONLY						COMBINED SINGLE LIMIT (Ea accident) \$ BODILY INJURY (Per person) \$ BODILY INJURY (Per accident) \$ PROPERTY DAMAGE (Per accident) \$ \$
B	UMBRELLA LIAB <input checked="" type="checkbox"/> OCCUR EXCESS LIAB <input type="checkbox"/> CLAIMS-MADE DED <input checked="" type="checkbox"/> RETENTION \$ 0			XS3843014	01/01/2024	01/01/2025	EACH OCCURRENCE \$ 5,000,000 AGGREGATE \$ 5,000,000 \$
	WORKERS COMPENSATION AND EMPLOYERS' LIABILITY ANY PROPRIETOR/PARTNER/EXECUTIVE OFFICER/MEMBER EXCLUDED? (Mandatory in NH) If yes, describe under DESCRIPTION OF OPERATIONS below	Y/N	N/A				PER STATUTE OTH-ER E.L. EACH ACCIDENT \$ E.L. DISEASE - EA EMPLOYEE \$ E.L. DISEASE - POLICY LIMIT \$
A	Installation Floater			EPP 0337790	01/01/2024	01/01/2025	Limit \$100,000 Deductible \$1,000

DESCRIPTION OF OPERATIONS / LOCATIONS / VEHICLES (ACORD 101, Additional Remarks Schedule, may be attached if more space is required)

The Excess policy listed on this certificate is over and above the limit shown on the First Page certificate. **Total coverage limit of Umbrella/Excess is \$10,000,000.**

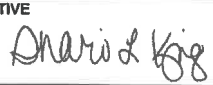
CERTIFICATE HOLDER See First Page	CANCELLATION SHOULD ANY OF THE ABOVE DESCRIBED POLICIES BE CANCELLED BEFORE THE EXPIRATION DATE THEREOF, NOTICE WILL BE DELIVERED IN ACCORDANCE WITH THE POLICY PROVISIONS.
	AUTHORIZED REPRESENTATIVE 

THIS ENDORSEMENT CHANGES THE POLICY. PLEASE READ IT CAREFULLY.

CONTRACTORS' COMMERCIAL GENERAL LIABILITY BROADENED ENDORSEMENT

This endorsement modifies insurance provided under the following:

COMMERCIAL GENERAL LIABILITY COVERAGE PART

A. Endorsement - Table of Contents:

<u>Coverage:</u>	<u>Begins on Page:</u>
1. Employee Benefit Liability Coverage.....	2
2. Unintentional Failure To Disclose Hazards.....	8
3. Damage To Premises Rented To You.....	8
4. Supplementary Payments.....	10
5. Medical Payments.....	10
6. 180 Day Coverage For Newly Formed Or Acquired Organizations.....	10
7. Waiver Of Subrogation.....	10
8. Automatic Additional Insured - Specified Relationships:.....	10
(a) Managers Or Lessors Of Premises	
(b) Lessor Of Leased Equipment	
(c) Vendors	
(d) State Or Governmental Agency Or Subdivision Or Political Subdivision - Permits Or Authorizations Relating To Premises	
(e) Mortgagee, Assignee Or Receiver	
9. Property Damage To Borrowed Equipment.....	13
10. Employees As Insureds - Specified Health Care Services And Good Samaritan Services.....	14
11. Broadened Notice Of Occurrence.....	14
12. Nonowned Aircraft.....	14
13. Bodily Injury Redefined.....	15
14. Expected Or Intended Injury Redefined.....	15
15. Former Employees As Insureds.....	15
16. Voluntary Property Damage Coverage and Care, Custody Or Control Liability Coverage.....	15
17. Broadened Contractual Liability - Work Within 50' Of Railroad Property.....	17
18. Alienated Premises.....	17

B. Limits Of Insurance:

The Commercial General Liability Limits of Insurance apply to the insurance provided by this endorsement, except as provided below:

1. Employee Benefit Liability Coverage

Each Employee Limit: \$1,000,000
Aggregate Limit: \$3,000,000
Deductible Amount: \$ 1,000

3. Damage To Premises Rented To You

The lesser of:

- The Each Occurrence Limit shown in the Declarations; or
- \$500,000 unless otherwise stated \$ _____

4. Supplementary Payments

- Bail Bonds: \$2,500
- Loss Of Earnings: \$ 500

5. Medical Payments

Medical Expense Limit: \$10,000

9. Property Damage To Borrowed Equipment

Each Occurrence Limit: \$10,000
 Deductible Amount: \$ 250

16. Voluntary Property Damage Coverage (Coverage D) and Care, Custody Or Control Liability Coverage

Limits Of Insurance

Voluntary Property Damage Coverage:
 \$1,000 Each Occurrence
 \$5,000 Aggregate
 Care, Custody Or Control Liability Coverage:
 \$5,000 Each Occurrence unless otherwise stated \$ _____

Deductible Amount (Each Occurrence)

Voluntary Property Damage Coverage: \$250
 Care, Custody Or Control Liability Coverage: \$250 unless otherwise stated \$ _____

COVERAGE	PREMIUM BASIS	RATE	ADVANCE PREMIUM
	(a) Area (b) Payroll (c) Gross Sales (d) Units (e) Other	(For Limits in Excess of \$5,000)	(For Limits in Excess of \$5,000)
Care, Custody Or Control Liability			\$
TOTAL ANNUAL PREMIUM			\$

C. Coverages

1. Employee Benefit Liability Coverage

a. The following is added to **Section I - Coverages**:

EMPLOYEE BENEFIT LIABILITY COVERAGE

(1) Insuring Agreement

(a) We will pay those sums that the insured becomes legally obligated to pay as damages caused by any act, error or omission of the insured, or of any other person for whose acts the insured is legally liable, to which this insurance applies. We will have the right and duty to defend the insured against any "suit" seeking those damages. However, we will have no duty to defend against any "suit" seeking damages to which this insurance does not apply. We may, at our discretion, investigate any report of an act, error or omission and settle any claim or "suit" that may result. But:

1) The amount we will pay for damages is limited as described in **C. Coverages, 1. Employee Benefit Liability Coverage, c. Limits Of Insurance** of this endorsement; and

2) Our right and duty to defend ends when we have used up the applicable limit of insurance in the payment of judgments or settlements.

No other obligation or liability to pay sums or perform acts or services is covered unless explicitly provided for under **Supplementary Payments**.

(b) This insurance applies to damages only if the act, error or omission is negligently committed in the "administration" of your "employee benefit program"; and

1) Occurs during the policy period; or

2) Occurred prior to the "first effective date" of this endorsement provided:

a) You did not have knowledge of a claim or "suit" on or before the "first effective date" of this endorsement.

You will be deemed to have knowledge of a claim or "suit" when any insured listed under C. Coverages, 1. Employee Benefit Liability Coverage, b. Who Is An Insured, (1) of this endorsement or any "employee" authorized by you to give or receive notice of a claim or "suit":

i) Reports all, or any part, of the act, error or omission to us or any other insurer;

ii) Receives a written or verbal demand or claim for damages because of the act, error or omission; and

b) There is no other applicable insurance.

(2) Exclusions

This insurance does not apply to:

(a) Bodily Injury, Property Damage Or Personal And Advertising Injury

"Bodily injury", "property damage" or "personal and advertising injury".

(b) Dishonest, Fraudulent, Criminal Or Malicious Act

Damages arising out of any intentional, dishonest,

fraudulent, criminal or malicious act, error or omission, committed by any insured, including the willful or reckless violation of any statute.

(c) Failure To Perform A Contract

Damages arising out of failure of performance of contract by any insurer.

(d) Insufficiency Of Funds

Damages arising out of an insufficiency of funds to meet any obligations under any plan included in the "employee benefit program".

(e) Inadequacy Of Performance Of Investment/Advice Given With Respect To Participation

Any claim based upon:

1) Failure of any investment to perform;

2) Errors in providing information on past performance of investment vehicles; or

3) Advice given to any person with respect to that person's decision to participate or not to participate in any plan included in the "employee benefit program".

(f) Workers' Compensation And Similar Laws

Any claim arising out of your failure to comply with the mandatory provisions of any workers' compensation, unemployment compensation insurance, social security or disability benefits law or any similar law.

(g) ERISA

Damages for which any insured is liable because of liability imposed on a fiduciary by the Employee Retirement Income Security Act of 1974, as now or hereafter amended, or by any similar federal, state or local laws.

(h) Available Benefits

Any claim for benefits to the extent that such benefits are available, with reasonable effort and cooperation of the insured, from the applicable funds accrued or other collectible insurance.

(i) Taxes, Fines Or Penalties

Taxes, fines or penalties, including those imposed under the Internal Revenue Code or any similar state or local law.

(j) Employment-Related Practices

Any liability arising out of any:

- 1) Refusal to employ;
- 2) Termination of employment;
- 3) Coercion, demotion, evaluation, reassignment, discipline, defamation, harassment, humiliation, discrimination or other employment-related practices, acts or omissions; or
- 4) Consequential liability as a result of 1), 2) or 3) above.

This exclusion applies whether the insured may be held liable as an employer or in any other capacity and to any obligation to share damages with or repay someone else who must pay damages because of the injury.

(3) Supplementary Payments

Section I - Supplementary Payments - Coverages A and B also apply to this Coverage, however 1.b. and 2. of the Supplementary Payments provision do not apply.

b. Who Is An Insured

As respects Employee Benefit Liability Coverage, **Section II - Who Is An Insured** is replaced by the following:

- (1) If you are designated in the Declarations as:

(a) An individual, you and your spouse are insureds, but only with respect to the conduct of a business of which you are the sole owner.

(b) A partnership or joint venture, you are an insured. Your members, your partners, and their spouses are also insureds but only with respect to the conduct of your business.

(c) A limited liability company, you are an insured. Your members are also insureds, but only with respect to the conduct of your business. Your managers are insureds, but only with respect to their duties as your managers.

(d) An organization other than a partnership, joint venture or limited liability company, you are an insured. Your "executive officers" and directors are insureds, but only with respect to their duties as your officers or directors. Your stockholders are also insureds, but only with respect to their liability as stockholders.

(e) A trust, you are an insured. Your trustees are also insureds, but only with respect to their duties as trustees.

(2) Each of the following is also an insured:

(a) Each of your "employees" who is or was authorized to administer your "employee benefit program";

(b) Any persons, organizations or "employees" having proper temporary authorization to administer your "employee benefit program" if you die, but only until your legal representative is appointed; or

(c) Your legal representative if you die, but only with respect to duties as such. That representative will have all your rights and duties under this Coverage Part.

(3) Any organization you newly acquire or form, other than a partnership, joint venture or limited liability company, and over which you maintain ownership or majority interest, will qualify as a Named Insured if no other similar insurance applies to that organization. However, coverage under this provision:

- (a) Is afforded only until the 180th day after you acquire or form the organization or the end of the policy period, whichever is earlier; and
- (b) Does not apply to any act, error or omission that was committed before you acquired or formed the organization.

c. Limits Of Insurance

As respects Employee Benefit Liability Coverage, **Section III - Limits Of Insurance** is replaced by the following:

- (1) The Limits of Insurance shown in Section B. Limits Of Insurance, 1. Employee Benefit Liability Coverage of this endorsement and the rules below fix the most we will pay regardless of the number of:
 - (a) Insureds;
 - (b) Claims made or "suits" brought;
 - (c) Persons or organizations making claims or bringing "suits";
 - (d) Acts, errors or omissions; or
 - (e) Benefits included in your "employee benefit program".
- (2) The Aggregate Limit shown in Section B. Limits Of Insurance, 1. Employee Benefit Liability Coverage of this endorsement is the most we will pay for all damages because of acts, errors or omissions negligently committed in the "administration" of your "employee benefit program".
- (3) Subject to the limit described in (2) above, the Each Employee Limit shown in Section B. Limits Of Insurance, 1. Employee Benefit Liability Coverage of this en-

dorsement is the most we will pay for all damages sustained by any one "employee", including damages sustained by such "employee's" dependents and beneficiaries, as a result of:

- (a) An act, error or omission; or
- (b) A series of related acts, errors or omissions, regardless of the amount of time that lapses between such acts, errors or omissions;

negligently committed in the "administration" of your "employee benefit program".

However, the amount paid under this endorsement shall not exceed, and will be subject to the limits and restrictions that apply to the payment of benefits in any plan included in the "employee benefit program."

(4) Deductible Amount

- (a) Our obligation to pay damages on behalf of the insured applies only to the amount of damages in excess of the Deductible Amount shown in Section B. Limits Of Insurance, 1. Employee Benefit Liability Coverage of this endorsement as applicable to Each Employee. The limits of insurance shall not be reduced by the amount of this deductible.
- (b) The Deductible Amount shown in Section B. Limits Of Insurance, 1. Employee Benefit Liability Coverage of this endorsement applies to all damages sustained by any one "employee", including such "employee's" dependents and beneficiaries, because of all acts, errors or omissions to which this insurance applies.
- (c) The terms of this insurance, including those with respect to:
 - 1) Our right and duty to defend the insured against any "suits" seeking those damages; and

- 2) Your duties, and the duties of any other involved insured, in the event of an act, error or omission, or claim;

apply irrespective of the application of the Deductible Amount.

- (d) We may pay any part or all of the Deductible Amount to effect settlement of any claim or "suit" and, upon notification of the action taken, you shall promptly reimburse us for such part of the Deductible Amount as we have paid.

d. Additional Conditions

As respects Employee Benefit Liability Coverage, **Section IV - Commercial General Liability Conditions** is amended as follows:

- (1) Item 2. Duties In The Event Of Occurrence, Offense, Claim Or Suit is replaced by the following:

2. Duties In The Event Of An Act, Error, Omission, Claim Or Suit

- a. You must see to it that we are notified as soon as practicable of an act, error or omission which may result in a claim. To the extent possible, notice should include:
 - (1) What the act, error or omission was and when it occurred; and
 - (2) The names and addresses of anyone who may suffer damages as a result of the act, error or omission.
- b. If a claim is made or "suit" is brought against any insured, you must:
 - (1) Immediately record the specifics of the claim or "suit" and the date received; and
 - (2) Notify us as soon as practicable.

You must see to it that we receive written notice of the claim or "suit" as soon as practicable.

- c. You and any other involved insured must:

- (1) Immediately send us copies of any demands, notices, summonses or legal papers received in connection with the claim or "suit";
- (2) Authorize us to obtain records and other information;
- (3) Cooperate with us in the investigation or settlement of the claim or defense against the "suit"; and
- (4) Assist us, upon our request, in the enforcement of any right against any person or organization which may be liable to the insured because of an act, error or omission to which this insurance may also apply.

- d. No insured will, except at that insured's own cost, voluntarily make a payment, assume any obligation, or incur any expense without our consent.

- (2) Item 4. Other Insurance is replaced by the following:

4. Other Insurance

If other valid and collectible insurance is available to the insured for a loss we cover under this Employee Benefit Liability Coverage, our obligations are limited as follows:

a. Primary Insurance

This insurance is primary except when c. below applies. If this insurance

is primary, our obligations are not affected unless any of the other insurance is also primary. Then, we will share with all that other insurance by the method described in Paragraph b. below.

b. Method Of Sharing

If all of the other insurance permits contribution by equal shares, we will follow this method also. Under this approach each insurer contributes equal amounts until it has paid its applicable limit of insurance or none of the loss remains, whichever comes first.

If any of the other insurance does not permit contribution by equal shares, we will contribute by limits. Under this method, each insurer's share is based on the ratio of its applicable limit of insurance to the total applicable limits of insurance of all insurers.

c. No Coverage

This insurance shall not cover any loss for which the insured is entitled to recovery under any other insurance in force previous to the effective date of this Employee Benefit Liability Coverage.

e. Additional Definitions

As respects Employee Benefit Liability Coverage, **Section V - Definitions** is amended as follows:

(1) The following definitions are added:

1. "Administration" means:

a. Providing information to "employees", including their dependents and beneficiaries, with respect to eligibility for or

scope of "employee benefit programs";

b. Interpreting the "employee benefit programs";

c. Handling records in connection with the "employee benefit programs"; or

d. Effecting, continuing or terminating any "employee's" participation in any benefit included in the "employee benefit program".

However, "administration" does not include:

a. Handling payroll deductions; or

b. The failure to effect or maintain any insurance or adequate limits of coverage of insurance, including but not limited to unemployment insurance, social security benefits, workers' compensation and disability benefits.

2. "Cafeteria plans" means plans authorized by applicable law to allow "employees" to elect to pay for certain benefits with pre-tax dollars.

3. "Employee benefit programs" means a program providing some or all of the following benefits to "employees", whether provided through a "cafeteria plan" or otherwise:

a. Group life insurance; group accident or health insurance; dental, vision and hearing plans; and flexible spending accounts; provided that no one other than an "employee" may subscribe to such benefits and such benefits are made generally available to those "employees" who satisfy the plan's eligibility requirements;

- b. Profit sharing plans, employee savings plans, employee stock ownership plans, pension plans and stock subscription plans, provided that no one other than an "employee" may subscribe to such benefits and such benefits are made generally available to all "employees" who are eligible under the plan for such benefits;
- c. Unemployment insurance, social security benefits, workers' compensation and disability benefits; and
- d. Vacation plans, including buy and sell programs; leave of absence programs, including military, maternity, family, and civil leave; tuition assistance plans; transportation and health club subsidies.

4. "First effective date" means the date upon which coverage was first effected in a series of uninterrupted renewals of insurance coverage.

(2) The following definitions are deleted in their entirety and replaced by the following:

- 5. "Employee" means a person actively employed, formerly employed, on leave of absence or disabled, or retired. "Employee" includes a "leased worker". "Employee" does not include a "temporary worker".
- 18. "Suit" means a civil proceeding in which money damages because of an act, error or omission to which this insurance applies are alleged. "Suit" includes:
 - a. An arbitration proceeding in which such damages are claimed and to which the insured must submit or does submit with our consent;

- b. Any other alternative dispute resolution proceeding in which such damages are claimed and to which the insured submits with our consent; or
- c. An appeal of a civil proceeding.

2. Unintentional Failure To Disclose Hazards

Section IV - Commercial General Liability Conditions, 6. Representations is amended by the addition of the following:

Based on our dependence upon your representations as to existing hazards, if unintentionally you should fail to disclose all such hazards at the inception date of your policy, we will not reject coverage under this Coverage Part based solely on such failure.

3. Damage To Premises Rented To You

- a. The last paragraph of 2. **Exclusions** under **Section I - Coverage A - Bodily Injury And Property Damage Liability** is replaced by the following:

Exclusions c. through n. do not apply to damage by fire, explosion, lightning, smoke or soot to premises while rented to you or temporarily occupied by you with permission of the owner, for which the amount we will pay is limited to the Damage To Premises Rented To You Limit as described in Section III - Limits Of Insurance.

- b. The insurance provided under Section I - Coverage A - Bodily Injury And Property Damage Liability applies to "property damage" arising out of water damage to premises that are both rented to and occupied by you.

As respects Water Damage Legal Liability, as provided in Paragraph 3.b. above:

The exclusions under Section I - Coverage A - Bodily Injury And Property Damage Liability, 2. Exclusions, other than i. War and the Nuclear Energy Liability Exclusion (Broad Form), are deleted and the following are added:

This insurance does not apply to:

- (a) "Property damage":

- (i) Assumed in any contract or agreement; or
 - (ii) Caused by or resulting from any of the following:
 - 1) Wear and tear;
 - 2) Rust or other corrosion, decay, deterioration, hidden or latent defect or any quality in property that causes it to damage or destroy itself;
 - 3) Smog;
 - 4) Mechanical breakdown, including rupture or bursting caused by centrifugal force;
 - 5) Settling, cracking, shrinking or expansion;
 - 6) Nesting or infestation, or discharge or release of waste products or secretions, by insects, birds, rodents or other animals; or
 - 7) Presence, growth, proliferation, spread or any activity of fungus, including mold or mildew, and any mycotoxins, spores, scents or byproducts produced or released by fungi.
 - (b) "Property damage" caused directly or indirectly by any of the following:
 - (i) Earthquake, volcanic eruption, landslide or any other earth movement;
 - (ii) Water that backs up or overflows or is otherwise discharged from a sewer, drain, sump, sump pump or related equipment;
 - (iii) Water under the ground surface pressing on, or flowing or seeping through:
 - 1) Foundations, walls, floors or paved surfaces;
 - 2) Basements, whether paved or not; or
 - 3) Doors, windows or other openings.
 - (c) "Property damage" caused by or resulting from water that leaks or flows from plumbing, heating, air conditioning, fire protection systems, or other equipment, caused by or resulting from freezing, unless:
 - (i) You did your best to maintain heat in the building or structure; or
 - (ii) You drained the equipment and shut off the water supply if the heat was not maintained.
 - (d) "Property damage" to:
 - (i) Plumbing, heating, air conditioning, fire protection systems, or other equipment or appliances; or
 - (ii) The interior of any building or structure, or to personal property in the building or structure, caused by or resulting from rain, snow, sleet or ice, whether driven by wind or not.
- c. Limit Of Insurance**
- With respect to the insurance afforded in Paragraphs 3.a. and 3.b. above, the Damage To Premises Rented To You Limit as shown in the Declarations is amended as follows:
- (1) Paragraph 6. of Section III - Limits Of Insurance is replaced by the following:
 - 6. Subject to Paragraph 5. above, the Damage To Premises Rented To You Limit is the most we will pay under Coverage A - Bodily Injury And Property Damage Liability for damages because of "property damage" to any one premises:
 - a. While rented to you, or temporarily occupied by you with permission of the owner;
 - b. In the case of damage by fire, explosion, lightning, smoke or soot, while rented to you; or
 - c. In the case of damage by water, while rented to and occupied by you.
 - (2) The most we will pay is limited as described in Section B. Limits Of

Insurance, **3. Damage To Premises Rented To You** of this endorsement.

4. Supplementary Payments

Under **Section I - Supplementary Payments - Coverages A and B**:

- a. Paragraph **1.b.** is replaced by the following:

Up to the limit shown in **Section B. Limits Of Insurance, 4.a. Bail Bonds** of this endorsement for cost of bail bonds required because of accidents or traffic law violations arising out of the use of any vehicle to which the **Bodily Injury Liability Coverage** applies. We do not have to furnish these bonds.

- b. Paragraph **1.d.** is replaced by the following:

All reasonable expenses incurred by the insured at our request to assist us in the investigation or defense of the claim or "suit", including actual loss of earnings up to the limit shown in **Section B. Limits Of Insurance, 4.b. Loss Of Earnings** of this endorsement per day because of time off from work.

5. Medical Payments

The Medical Expense Limit of Any One Person as shown in the Declarations is amended to the limit shown in **Section B. Limits Of Insurance, 5. Medical Payments** of this endorsement.

6. 180 Day Coverage For Newly Formed Or Acquired Organizations

Section II - Who Is An Insured is amended as follows:

Subparagraph **a.** of Paragraph **3.** is replaced by the following:

- a. Coverage under this provision is afforded only until the 180th day after you acquire or form the organization or the end of the policy period, whichever is earlier;

7. Waiver Of Subrogation

Section IV - Commercial General Liability Conditions, 8. Transfer Of Rights Of Recovery Against Others To Us is amended by the addition of the following:

We waive any right of recovery against any additional insured under this endorsement, because of any payment we make under this endorsement, to whom

the insured has waived its right of recovery in a written contract, written agreement, written permit or written authorization. Such waiver by us applies only to the extent that the insured has waived its right of recovery against such additional insured prior to loss.

8. Automatic Additional Insured - Specified Relationships

- a. The following is added to **Section II - Who Is An Insured**:

- (1) Any person(s) or organization(s) described in Paragraph **8.a.(2)** of this endorsement (hereinafter referred to as additional insured) whom you are required to add as an additional insured under this Coverage Part by reason of a written contract, written agreement, written permit or written authorization.
- (2) Only the following persons or organizations are additional insureds under this endorsement, and insurance coverage provided to such additional insureds is limited as provided herein:

(a) Managers Or Lessors Of Premises

The manager or lessor of a premises leased to you you are required per Paragraph **8.a.(1)** of this endorsement to provide insurance, but only with respect to liability for "bodily injury", "property damage" or "personal and advertising injury" caused, in whole or in part, by you or those acting on your behalf in connection with the ownership, maintenance or use of that part of the premises leased to you, subject to the following additional exclusions:

This insurance does not apply to:

- (i) Any "occurrence" which takes place after you cease to be a tenant in that premises;
- (ii) Structural alterations, new construction or demolition operations performed by or on be-

half of such additional insured.

(b) Lessor Of Leased Equipment

Any person(s) or organization(s) from whom you lease equipment you are required per Paragraph 8.a.(1) of this endorsement to provide insurance. Such person(s) or organization(s) are insureds only with respect to liability for "bodily injury", "property damage" or "personal and advertising injury" caused, in whole or in part, by your maintenance, operation or use of equipment leased to you by such person(s) or organization(s). A person's or organization's status as an additional insured under this endorsement ends when their contract or agreement with you for such leased equipment ends. However, this insurance does not apply to any "occurrence" which takes place after the equipment lease expires.

(c) Vendors

Any person or organization (referred to below as vendor) you are required per Paragraph 8.a.(1) of this endorsement to provide insurance, but only with respect to liability for "bodily injury" or "property damage" arising out of "your products" which are distributed or sold in the regular course of the vendor's business, subject to the following additional exclusions:

(i) The insurance afforded the vendor does not apply to:

1) "Bodily injury" or "property damage" for which the vendor is obligated to pay damages by reason of the assumption of liability in a contract or agreement. This exclusion does not apply to liability for

damages that the vendor would have in the absence of the contract or agreement;

- 2) Any express warranty unauthorized by you;
- 3) Any physical or chemical change in the product made intentionally by the vendor;
- 4) Repackaging, except when unpacked solely for the purpose of inspection, demonstration, testing, or the substitution of parts under instructions from the manufacturer, and then repackaged in the original container;
- 5) Any failure to make such inspections, adjustments, tests or servicing as the vendor has agreed to make or normally undertakes to make in the usual course of business, in connection with the distribution or sale of the products;
- 6) Demonstration, installation, servicing or repair operations, except such operations performed at the vendor's premises in connection with the sale of the product;
- 7) Products which, after distribution or sale by you, have been labeled or re-labeled or used as a container, part or ingredient of any other thing or substance by or for the vendor; or

8) "Bodily injury" or "property damage" arising out of the sole negligence of the vendor for its own acts or omissions or those of its employees or anyone else acting on its behalf. However, this exclusion does not apply to:

a) The exceptions contained in Paragraphs (c)(i)4 or 6) of this endorsement; or

b) Such inspections, adjustments, tests or servicing as the vendor has agreed to make or normally undertakes to make in the usual course of business, in connection with the distribution or sale of the products.

(ii) This insurance does not apply to any insured person or organization:

1) From whom you have acquired such products, or any ingredient, part or container, entering into, accompanying or containing such products; or

2) When liability included within the "products-completed operations hazard" has been excluded under this Coverage Part with respect to such products.

(d) **State Or Governmental Agency Or Subdivision Or Political Subdivision -**

Permits Or Authorizations Relating To Premises

Any state or governmental agency or subdivision or political subdivision you are required per Paragraph 8.a.(1) of this endorsement to provide insurance, subject to the following additional provision:

This insurance applies only with respect to the following hazards for which the state or governmental agency or subdivision or political subdivision has issued a permit or authorization in connection with premises you own, rent or control and to which this insurance applies:

(i) The existence, maintenance, repair, construction, erection or removal of advertising signs, awnings, canopies, cellar entrances, coal holes, driveways, manholes, marquees, hoist away openings, sidewalk vaults, street banners or decorations and similar exposures;

(ii) The construction, erection or removal of elevators; or

(iii) The ownership, maintenance or use of any elevators covered by this insurance.

(e) **Mortgagee, Assignee Or Receiver**

Any person or organization you are required per Paragraph 8.a.(1) of this endorsement to provide insurance, but only with respect to their liability as mortgagee, assignee or receiver and arising out of the ownership, maintenance or use of the premises by you. However, this insurance does not apply to structural alterations, new construction and demolition operations performed by or for that person or organization.

(3) The insurance afforded to additional insureds described in Paragraph 8.a.(1) of this endorsement:

- (a) Only applies to the extent permitted by law;
- (b) Will not be broader than that which you are required by the written contract, written agreement, written permit or written authorization to provide for such additional insured; and
- (c) Does not apply to any person, organization, vendor, state, governmental agency or subdivision or political subdivision, specifically named as an additional insured under any other provision of, or endorsement added to, this Coverage Part, provided such other provision or endorsement covers the injury or damage for which this insurance applies.

b. With respect to the insurance afforded to the additional insureds described in Paragraph 8.a.(1) of this endorsement, the following is added to **Section III - Limits Of Insurance**:

The most we will pay on behalf of the additional insured is the amount of insurance:

- (1) Required by the written contract, written agreement, written permit or written authorization described in Paragraph 8.a.(1) of this endorsement. For the purpose of determining the required amount of insurance only, we will include the minimum amount of any Umbrella liability or Excess Liability coverage required for that additional insured in that written contract, written agreement, written permit or written authorization; or
- (2) Available under the applicable limits of insurance;

whichever is less.

This endorsement shall not increase the applicable limits of insurance.

c. **Section IV - Commercial General Liability Conditions** is amended to include the following:

Automatic Additional Insured Provision

This insurance applies only if the "bodily injury" or "property damage" occurs, or the "personal and advertising injury" offense is committed:

- (1) During the policy period; and
- (2) Subsequent to your execution of the written contract or written agreement, or the issuance of a written permit or written authorization, described in Paragraph 8.a.(1).

d. **Section IV - Commercial General Liability Conditions** is amended as follows:

Condition 4. Other Insurance is amended to include:

Primary And Noncontributory Insurance

This insurance is primary to and will not seek contribution from any other insurance available to an additional insured per Paragraph 8.a.(1) of this endorsement provided that:

- (1) The additional insured is a Named Insured under such other insurance; and
- (2) You have agreed in writing in a contract, agreement, permit or authorization described in 8.a.(2) of this endorsement that this insurance would be primary and would not seek contribution from any other insurance available to the additional insured.

9. Property Damage To Borrowed Equipment

a. The following is added to Exclusion 2.j. Damage To Property under Section I - Coverage A - Bodily Injury And Property Damage Liability:

Paragraphs (3) and (4) of this exclusion do not apply to tools or equipment loaned to you, provided they are not being used to perform operations at the time of loss.

b. With respect to the insurance provided by this section of the endorsement, the following additional provisions apply:

- (1) The Limits of Insurance shown in the Declarations are replaced by the limits shown in Section B.

Limits Of Insurance, 9. Property Damage To Borrowed Equipment of this endorsement with respect to coverage provided by this endorsement. These limits are inclusive of and not in addition to the limits being replaced. The Limits of Insurance shown in Section B. Limits Of Insurance, 9. Property Damage To Borrowed Equipment of this endorsement fix the most we will pay in any one "occurrence" regardless of the number of:

- (a) Insureds;
- (b) Claims made or "suits" brought; or
- (c) Persons or organizations making claims or bringing "suits".

(2) Deductible Clause

- (a) Our obligation to pay damages on your behalf applies only to the amount of damages for each "occurrence" which are in excess of the Deductible Amount shown in Section B. Limits Of Insurance, 9. Property Damage To Borrowed Equipment of this endorsement. The limits of insurance will not be reduced by the application of such deductible amount.
- (b) Section IV - Commercial General Liability Conditions, 2. Duties In The Event Of Occurrence, Offense, Claim Or Suit, applies to each claim or "suit" irrespective of the amount.
- (c) We may pay any part or all of the deductible amount to effect settlement of any claim or "suit" and, upon notification of the action taken, you shall promptly reimburse us for such part of the deductible amount as has been paid by us.

10. Employees As Insureds - Specified Health Care Services And Good Samaritan Services

Paragraph 2.a.(1)(d) under Section II - Who Is An Insured does not apply to:

- 1) Your "employees" who provide professional health care services on your behalf as a duly licensed nurse, emergency medical technician or paramedic in the jurisdiction where an "occurrence" or offense to which this insurance applies takes place; or
- 2) Your "employees" or "volunteer workers", other than an employed or volunteer doctor, providing first aid or good samaritan services during their work hours for you will be deemed to be acting within the scope of their employment by you or performing duties related to the conduct of your business.

11. Broadened Notice Of Occurrence

Paragraph a. of Condition 2. Duties In The Event Of Occurrence, Offense, Claim Or Suit under Section IV - Commercial General Liability Conditions is replaced by the following:

- a. You must see to it that we are notified as soon as practicable of an "occurrence" or an offense which may result in a claim. To the extent possible, notice should include:
 - (1) How, when and where the "occurrence" or offense took place;
 - (2) The names and addresses of any injured persons and witnesses; and
 - (3) The nature and location of any injury or damage arising out of the "occurrence" or offense.

This requirement applies only when the "occurrence" or offense is known to any insured listed under Paragraph 1. of Section II - Who Is An Insured or any "employee" authorized by you to give or receive notice of an "occurrence" or offense.

12. Nonowned Aircraft

The following is added to Exclusion 2.g. Aircraft, Auto Or Watercraft under Section I - Coverage A - Bodily Injury And Property Damage Liability:

This exclusion does not apply to an aircraft you do not own, provided that:

- a. The pilot in command holds a current effective certificate, issued by a duly constituted authority of the United States of America or Canada, designating that person as a commercial or airline transport pilot;

- b. The aircraft is rented with a trained, paid crew; and
- c. The aircraft does not transport persons or cargo for a charge.

13. Bodily Injury Redefined

Section V - Definitions, 3. "Bodily injury" is replaced by the following:

- 3. "Bodily injury" means bodily harm or injury, sickness, disease, disability, humiliation, shock, fright, mental anguish or mental injury, including care, loss of services or death resulting from any of these at any time.

14. Expected Or Intended Injury Redefined

The last sentence of Exclusion 2.a. **Expected Or Intended Injury** under **Section I - Coverage A - Bodily Injury And Property Damage Liability** is replaced by the following:

This exclusion does not apply to "bodily injury" or "property damage" resulting from the use of reasonable force to protect persons or property.

15. Former Employees As Insureds

The following is added to Paragraph 2. under **Section II - Who Is An Insured**:

- 2. Each of the following is also an insured:

Any of your former "employees", directors, managers, members, partners or "executive officers", including but not limited to retired, disabled or those on leave of absence, but only for acts within the scope of their employment by you or for duties related to the conduct of your business.

16. Voluntary Property Damage Coverage

- a. **Section I - Coverages** is amended to include the following:

COVERAGE D - VOLUNTARY PROPERTY DAMAGE COVERAGE

(1) Insuring Agreement

- (a) We will pay the cost to repair or replace "property damage" to property of others arising out of operations incidental to your business when:

- 1) Damage is caused by you; or

- 2) Damage occurs while in your possession.

At your written request, we will make this payment regardless of whether you are at fault for the "property damage".

If you, at our request, replace, or make any repairs to, damaged property of others, the amount we will pay under Voluntary Property Damage Coverage will be determined by your actual cost to replace or repair the damaged property, excluding any profit or overhead.

Any payment we make under Voluntary Property Damage Coverage shall not be interpreted as an admission of liability by you or by us.

It shall be your duty, not our duty, to defend any claim or "suit" to which this insurance applies.

No other obligation or liability to pay sums or perform acts or services is covered.

- (b) This insurance applies to "property damage" only if:

- 1) The "property damage" takes place in the "coverage territory"; and
- 2) The "property damage" occurs during the policy period.

(2) Exclusions

This insurance does not apply to "property damage" that would be excluded by Coverage A - Bodily Injury And Property Damage Liability, 2. Exclusions, except for j. Damage To Property, Paragraphs (3), (4), (5) and (6), k. Damage To Your Product, and l. Damage To Your Work.

(3) Definitions

For purposes of Voluntary Property Damage Coverage only, the following definitions under **Section V - Definitions** are replaced by the following:

13. "Occurrence" means an incident, including continuous or repeated exposure to substantially the same general harmful conditions that result in "property damage".

17. "Property damage" means physical injury to tangible property. Electronic data is not tangible property, and "property damage" does not include disappearance, abstraction or theft.

As used in this definition, electronic data means information, facts or programs, stored as or on, created or used on, transmitted to or from computer software, including systems and applications software, hard or floppy disks, CD-ROMs, tapes, drives, cells, data processing devices or any other media which are used with electronically controlled equipment.

b. Care, Custody Or Control Liability Coverage

For purposes of the coverage provided by Care, Custody Or Control Liability Coverage in this endorsement only:

(1) Section I - Coverage A - Bodily Injury And Property Damage Liability, 2. Exclusions, j. Damage To Property, Paragraphs (3), (4) and (5) do not apply to "property damage" to the property of others described therein.

(2) It shall be your duty, not our duty, to defend any claim or "suit" to which this insurance applies.

No other obligation or liability to pay sums or perform acts or services is covered.

This Paragraph (2) supersedes any provision in the Coverage Part to the contrary.

(3) "Property damage" for which Care, Custody Or Control Liability Coverage provides coverage shall be deemed to be caused by an "occurrence" but shall not serve to limit or restrict the applicability of any exclusion for

"property damage" under this Coverage Part.

c. Limits Of Insurance And Deductibles

For purposes of the coverage provided by Voluntary Property Damage Coverage and Care, Custody Or Control Liability Coverage, **Section III - Limits Of Insurance** is amended to include the following:

(1) The Limits of Insurance shown in the Declarations are replaced by the limits shown in Section B. Limits Of Insurance, 16. Voluntary Property Damage Coverage and Care, Custody Or Control Liability Coverage in this endorsement. These limits are inclusive of, and not in addition to, the limits being replaced. The Limits of Insurance shown in the Schedule fix the most we will pay regardless of the number of:

(a) Insureds;

(b) Claims made or "suits" brought; or

(c) Persons or organizations making claims or bringing "suits".

(2) (a) Subject to (3) below, the Voluntary Property Damage Coverage Each Occurrence Limit Of Insurance is the most we will pay for the sum of damages under Voluntary Property Damage Coverage;

(b) The Care, Custody Or Control Liability Coverage Each Occurrence Limit Of Insurance is the most we will pay for the sum of damages under Care, Custody Or Control Liability Coverage;

because of all "property damage" arising out of any one "occurrence".

(3) The Voluntary Property Damage Coverage, Aggregate Limit Of Insurance is the most we will pay for the sum of all damages under Voluntary Property Damage Coverage. This limit applies separately to each "coverage term".

(4) **Deductible Clause**

- (a) Our obligation to pay damages on your behalf applies only to the amount of damages for each "occurrence" which are in excess of the Deductible Amount shown in Section B. Limits Of Insurance, 16. Voluntary Property Damage Coverage and Care, Custody Or Control Liability Coverage. The limits of insurance will not be reduced by the application of such Deductible Amount.
- (b) Section IV - Commercial General Liability Conditions, 2. Duties In The Event Of Occurrence, Offense, Claim Or Suit, applies to each claim or "suit" irrespective of the amount.
- (c) We may pay any part or all of the Deductible Amount to effect settlement of any claim or "suit" and, upon notification of the action taken,

you shall promptly reimburse us for such part of the Deductible Amount as has been paid by us.

17. Broadened Contractual Liability - Work Within 50' Of Railroad Property

Section V - Definitions, 9. "Insured contract" is amended as follows:

- a. Paragraph c. is replaced by the following:
 - c. Any easement or license agreement;
- b. Paragraph f.(1) is deleted in its entirety.

18. Alienated Premises

Exclusion 2j. Damage To Property, Paragraph (2) under Section I - Coverage A - Bodily Injury And Property Damage Liability does not apply if the premises are "your work".

THIS ENDORSEMENT CHANGES THE POLICY. PLEASE READ IT CAREFULLY.

**CONTRACTORS ADDITIONAL INSURED - AUTOMATIC STATUS
AND AUTOMATIC WAIVER OF SUBROGATION
WHEN REQUIRED IN WRITTEN CONTRACT, AGREEMENT,
PERMIT OR AUTHORIZATION**

This endorsement modifies insurance provided under the following:

COMMERCIAL GENERAL LIABILITY COVERAGE PART

A. Additional Insured - Owners, Lessees Or Contractors - Automatic Status For Other Parties When Required In Written Contract Or Agreement With You

1. **Section II - Who Is An Insured** is amended to include as an additional insured any person or organization you have agreed in writing in a contract or agreement to add as an additional insured on this Coverage Part. Such person(s) or organization(s) is an additional insured only with respect to liability for:

a. "Bodily injury", "property damage" or "personal and advertising injury" *caused, in whole or in part, by the performance of your ongoing operations by you or on your behalf, under that written contract or written agreement. Ongoing operations does not apply to "bodily injury" or "property damage" occurring after:*

(1) All work, including materials, parts or equipment furnished in connection with such work, on the project (other than service, maintenance or repairs) to be performed by or on behalf of the additional insured(s) at the location of the covered operations has been completed; or

(2) That portion of "your work" out of which the injury or damage arises has been put to its intended use by any person or organization other than another contractor or subcontractor engaged in performing operations for a principal as a part of the same project; and

b. "Bodily injury" or "property damage" *caused, in whole or in part, by "your work" performed under that written contract or written agreement and in-*

cluded in the "products-completed operations hazard", but only if:

(1) The Coverage Part to which this endorsement is attached provides coverage for "bodily injury" or "property damage" included within the "products-completed operations hazard"; and

(2) The written contract or written agreement requires you to provide additional insured coverage included within the "products-completed operations hazard" for that person or organization.

If the written contract or written agreement requires you to provide additional insured coverage included within the "products-completed operations hazard" for a specified length of time for that person or organization, the "bodily injury" or "property damage" must occur prior to the expiration of that period of time in order for this insurance to apply.

If the written contract or written agreement requires you to provide additional insured coverage for a person or organization per only ISO additional insured endorsement form number **CG 20 10**, without specifying an edition date, and without specifically requiring additional insured coverage included within the "products-completed operations hazard", this Paragraph **b.** does not apply to that person or organization.

2. If the written contract or written agreement described in Paragraph 1. above specifically requires you to provide additional insured coverage to that person or organization:

a. *Arising out of* your ongoing operations or *arising out of* "your work"; or

- b. By way of an edition of an ISO additional insured endorsement that includes *arising out of* your ongoing operations or *arising out of* "your work";

then the phrase *caused, in whole or in part, by* in Paragraph **A.1.a.** and/or Paragraph **A.1.b.** above, whichever applies, is replaced by the phrase *arising out of*.

- 3. With respect to the insurance afforded to the additional insureds described in Paragraph **A.1.**, the following additional exclusion applies:

This insurance does not apply to "bodily injury", "property damage" or "personal and advertising injury" arising out of the rendering of, or the failure to render, any professional architectural, engineering or surveying services, including:

- a. The preparing, approving or failing to prepare or approve, maps, shop drawings, opinions, reports, surveys, field orders, change orders or drawings and specifications; or
- b. Supervisory, inspection, architectural or engineering activities.

This exclusion applies even if the claims against any insured allege negligence or other wrongdoing in the supervision, hiring, employment, training or monitoring of others by that insured, if the "occurrence" which caused the "bodily injury" or "property damage", or the offense which caused the "personal and advertising injury", involved the rendering of, or the failure to render, any professional architectural, engineering or surveying services.

- 4. This Paragraph **A.** does not apply to additional insureds described in Paragraph **B.**

B. Additional Insured - State Or Governmental Agency Or Subdivision Or Political Subdivision - Automatic Status When Required In Written Permits Or Authorizations

- 1. **Section II - Who Is An Insured** is amended to include as an additional insured any state or governmental agency or subdivision or political subdivision you have agreed in writing in a permit or authorization to add as an additional insured on this Coverage Part. Such state or governmental agency or subdivision or political subdivision is an additional insured only with respect to operations performed by you or on your behalf for which the state or governmental agency or subdivision or political subdivision has issued, in writing, a permit or authorization.

- 2. With respect to the insurance afforded to the additional insureds described in Paragraph **B.1.**, the following additional exclusions apply:

This insurance does not apply to:

- a. "Bodily injury", "property damage" or "personal and advertising injury" arising out of operations performed for the federal government, state or municipality; or
- b. "Bodily injury" or "property damage" included within the "products-completed operations hazard."

- C. The insurance afforded to additional insureds described in Paragraphs **A.** and **B.:**

- 1. Only applies to the extent permitted by law; and
- 2. Will not be broader than that which you are required by the written contract, written agreement, written permit or written authorization to provide for such additional insured; and
- 3. Does not apply to any person, organization, state, governmental agency or subdivision or political subdivision specifically named as an additional insured for the same project in the schedule of an endorsement added to this Coverage Part.

- D. With respect to the insurance afforded to the additional insureds described in Paragraphs **A.** and **B.**, the following is added to **Section III - Limits Of Insurance:**

The most we will pay on behalf of the additional insured is the amount of insurance:

- 1. Required by the written contract, written agreement, written permit or written authorization described in Paragraphs **A.** and **B.** For the purpose of determining the required amount of insurance only, we will include the minimum amount of any Umbrella Liability or Excess Liability coverage required for that additional insured in that written contract, written agreement, written permit or written authorization; or
- 2. Available under the applicable limits of insurance;

whichever is less.

This endorsement shall not increase the applicable limits of insurance.

- E. **Section IV - Commercial General Liability Conditions** is amended to add the following:

Automatic Additional Insured Provision

This insurance applies only if the "bodily injury" or "property damage" occurs, or the "personal and advertising injury" offense is committed:

1. During the policy period; and
2. Subsequent to your execution of the written contract or written agreement, or the issuance of a written permit or written authorization, described in Paragraphs **A.** and **B.**

- F. Except when **G.** below applies, the following is added to **Section IV - Commercial General Liability Conditions, Other Insurance,** and supersedes any provision to the contrary:

When Other Additional Insured Coverage Applies On An Excess Basis

This insurance is primary to other insurance available to the additional insured described in Paragraphs **A.** and **B.** except:

1. As otherwise provided in **Section IV - Commercial General Liability Conditions, Other Insurance, b. Excess Insurance;** or
2. For any other valid and collectible insurance available to the additional insured as an additional insured on another insurance policy that is written on an excess basis. In such case, this insurance is also excess.

- G. The following is added to **Section IV - Commercial General Liability Conditions, Other Insurance,** and supersedes any provision to the contrary:

Primary Insurance When Required By Written Contract, Agreement, Permit Or Authorization

Except when wrap-up insurance applies to the claim or "suit" on behalf of the additional insured, this insurance is primary to any other insurance available to the additional insured described in Paragraphs **A.** and **B.** provided that:

1. The additional insured is a Named Insured under such other insurance; and
2. You have agreed in writing in a contract, agreement, permit or authorization de-

scribed in Paragraph **A.** or **B.** that this insurance would be primary to any other insurance available to the additional insured.

As used in this endorsement, wrap-up insurance means a centralized insurance program under which one party has secured either insurance or self-insurance covering some or all of the contractors or subcontractors performing work on one or more specific project(s).

Primary And Noncontributory Insurance When Required By Written Contract, Agreement, Permit Or Authorization

Except when wrap-up insurance applies to the claim or "suit" on behalf of the additional insured, this insurance is primary to and will not seek contribution from any other insurance available to the additional insured described in Paragraphs **A.** and **B.** provided that:

1. The additional insured is a Named Insured under such other insurance; and
2. You have agreed in writing in a contract, agreement, permit or authorization described in Paragraph **A.** or **B.** that this insurance would be primary and would not seek contribution from any other insurance available to the additional insured.

As used in this endorsement, wrap-up insurance means a centralized insurance program under which one party has secured either insurance or self-insurance covering some or all of the contractors or subcontractors performing work on one or more specific project(s).

- H. **Section IV - Commercial General Liability Conditions, Transfer Of Rights Of Recovery Against Others To Us** is amended by the addition of the following:

Waiver of Subrogation

We waive any right of recovery against any additional insured under this endorsement, because of any payment we make under this endorsement, to whom the insured has waived its right of recovery in a written contract, written agreement, written permit or written authorization. Such waiver by us applies only to the extent that the insured has waived its right of recovery against such additional insured prior to loss.

THIS ENDORSEMENT CHANGES THE POLICY. PLEASE READ IT CAREFULLY.

BODILY INJURY EXCEPTIONS TO POLLUTION EXCLUSION

This endorsement modifies insurance provided under the following:

COMMERCIAL GENERAL LIABILITY COVERAGE PART

For purposes of insurance provided by this endorsement:

1. Sudden And Accidental Exception

Exclusion **f. Pollution, (1)(a) and (1)(d) of Section I - Coverage A - Bodily Injury And Property Damage Liability** do not apply to "bodily injury" provided:

- a. The "release" of "pollutants" from which the "bodily injury" arises is "sudden" and "accidental"; and
- b. The injured person's first exposure to such "pollutants" occurred during the policy period; and
- c. The injured person is clinically diagnosed or treated by a physician for the "bodily injury" caused by exposure to such "pollutants" within one year of such first exposure.

2. Amendment To On Premises Exception

Subparagraph **f.(1)(a)(i) of f. Pollution** under Paragraph **2. Exclusions of Section I – Coverage A – Bodily Injury And Property Damage Liability** is replaced by the following:

- (i) "Bodily injury" to any person injured while on any premises, site or location owned or occupied by, or rented or loaned to, you provided:
 - 1) The injury is caused by the inadequate ventilation of vapors;
 - 2) The person injured is first exposed to such vapors during the policy period; and
 - 3) Within one year of such first exposure, the person injured is clinically diagnosed or treated by a physician for the medical condition caused by the exposure to such vapors. However, Paragraph **3)** does not apply if the "bodily injury" is caused by vapors produced by or originating from equipment that is used to heat, cool or dehumidify the building, or equipment that is used to heat water for personal use, by the building's occupants or their guests.

This exception (i) shall apply only to Named Insureds; we shall have no duty to defend or pay damages for any person or organization that is not a Named Insured. However, this

paragraph does not apply if the "bodily injury" is caused by vapors produced by or originating from equipment that is used to heat, cool or dehumidify the building, or equipment that is used to heat water for personal use, by the building's occupants or their guests.

For the purpose of the exception granted in Paragraph (i) only, vapors means any gaseous or airborne irritant or airborne contaminant, including smoke, fumes, vapor or soot, but excluding asbestos, which is discharged, dispersed, emitted, released or escapes from materials, machinery or equipment used in the service or maintenance of the premises. Vapors does not mean any gaseous or airborne irritants or contaminants used in a manufacturing process or which is the product or by-product of any manufacturing process;

3. Off Premises Exception

Exclusion **f. Pollution (1)(d) of Section I - Coverage A – Bodily Injury And Property Damage Liability** does not apply to "bodily injury" that is caused by "gaseous or airborne pollutants" provided:

- a. The injured person's first exposure to "gaseous or airborne pollutants" occurred during the policy period; and
- b. The injured person is clinically diagnosed or treated by a physician for the "bodily injury" caused by the exposure to "gaseous or airborne pollutants" within one year of such first exposure.

4. Amended Who Is An Insured

As respects the insurance provided by Paragraphs **1.** and **3.** of this endorsement, the **Sudden And Accidental Exception** and the **Off Premises Exception, Section II - Who Is An Insured** is deleted in its entirety and replaced by the following:

The coverage afforded shall apply only to Named Insureds. We shall have no duty to defend or pay damages for any person or organization that is not a Named Insured.

5. Section IV – Commercial General Liability Conditions, Other Insurance b. Excess Insurance is amended to include the following:

The insurance provided by Paragraphs 1. **Sudden And Accidental Exception** and 3. **Off Premises Exception**, of this endorsement is excess over any other valid and collectible insurance, whether primary, excess, contingent or on any other basis, except insurance written specifically to cover as excess over the limits of insurance that apply in this endorsement.

6. As respects the insurance provided by Paragraphs 1. and 3. of this endorsement, **Section V - Definitions** is amended to add the following:

1. "Accidental" means unintended and unexpected.
2. "Gaseous or airborne pollutants" means "pollutants" which:
 - (a) Are a gas, smoke, fume, vapor or other similar airborne substance; and
 - (b) Are the result of the "release" of such "pollutants" from materials, machinery or equipment brought on or to the "work site" by any Named Insured or any "employees", contractors or subcontractors working directly or indi-

rectly on any Named Insured's behalf.

"Gaseous or airborne pollutants" does not include asbestos or lead.

3. "Release" means actual discharge, dispersal, seepage, migration, release, escape or emission.
4. "Sudden" means abrupt, immediate and brief as well as unexpected and without prior notice. "Sudden" has a temporal element which requires that the "release" of "pollutants" begins and ends within a brief period of time. A "release" of a "pollutant" which results from a series of ongoing events which constitute a course of conduct or course of business is not "sudden".
5. "Work site" means any premises, site or location while a Named Insured or a Named Insured's "employees", contractors or subcontractors are performing operations directly or indirectly on the Named Insured's behalf, provided the premises, site or location is not owned or occupied by or rented or loaned to a Named Insured.

THIS ENDORSEMENT CHANGES THE POLICY. PLEASE READ IT CAREFULLY.

AUTOMATIC PRIMARY AND NON-CONTRIBUTORY COVERAGE ENDORSEMENT - WHERE REQUIRED BY WRITTEN CONTRACT

This endorsement modifies insurance provided under the following: **EPP0337790**

Brehob Corporation

COMMERCIAL UMBRELLA LIABILITY COVERAGE PART

SCHEDULE

LIMITS OF INSURANCE: \$ 5,000,000 Each Occurrence Limit \$ 5,000,000 Aggregate Limit	
---	--

COMMERCIAL UMBRELLA LIABILITY COVERAGE FORM, US 101 and US 101 UM, is amended as follows:

A. SECTION III - LIMITS OF INSURANCE is amended to add the following:

7. For the purposes of this endorsement only, the Limits of Insurance stated in the Schedule of this endorsement and described below will apply on a "primary and non-contributory basis" within the parameters set forth in **SECTION III - LIMITS OF INSURANCE** of the Coverage Part to which this endorsement is attached:

We will not pay more on behalf of a "non-contributory additional insured" than the lesser of:

- a. The Limits of Insurance stated in the Schedule of this endorsement; or
- b. The limits of insurance required in a written contract on a "primary and non-contributory basis" for such "non-contributory additional insured", but only to the extent the required limits of insurance are in excess of the "underlying insurance"; or
- c. The Limits of Insurance available after the payment of "ultimate net loss" on any insured's behalf from any claim or "suit".

This provision is included within and does not act to increase the Limits of Insurance stated in the Declarations.

B. SECTION IV - CONDITIONS is amended as follows:

1. Condition 9, **Other Insurance** is amended to add the following:

It is agreed that this condition does not apply to the "non-contributory additional insured's" own insurance program on which they are a named insured.

However:

- a. This exception to the Other Insurance Condition shall only apply if the applicable "underlying insurance" applies on a "primary and non-contributory basis" for such "non-contributory additional insured" and only to the extent of the specific limits of insurance required in a written contract or agreement on a "primary and non-contributory basis" that is in excess of the "underlying insurance"; and
- b. It is understood and agreed that the insurance provided by this Coverage Part is excess of:
 - (1) "Underlying insurance" listed in the Schedule of Underlying Insurance;
 - (2) Any other insurance available to the "non-contributory additional insured" as an additional insured; and
 - (3) Any other insurance available to the "non-contributory additional insured" on which they are not a named insured.

2. The following condition is added:

15. As a precedent to the receipt of insurance coverage hereunder, the "non-contributory additional insured" must give written notice of such claim or "suit", including a demand for de-

fense and indemnity, to any other insurer who had coverage for the claim or "suit" under its policies. Such notice must demand the full coverage available and the "non-contributory additional insured" shall not waive or limit such other available coverage.

This condition does not apply to the "non-contributory additional insured's" own insurance program on which they are a named insured.

C. **SECTION V - DEFINITIONS** is amended to add the following:

30. "Non-contributory additional insured" means any person or organization:

- a. Qualifying as an additional insured under **SECTION II - WHO IS AN INSURED**, Paragraph 3. of the Coverage Part to which this endorsement is attached; and
- b. Being granted additional insured status on a "primary and non-contributory basis" in the "underlying insurance" as required in a written

contract between an additional insured and a Named Insured provided:

(1) The written contract or agreement is executed before the "occurrence" resulting in "bodily injury", "personal and advertising injury" or "property damage" for which coverage is being sought under this endorsement; and

(2) The written contract or agreement requires a specific limit of insurance on a "primary and non-contributory basis" that is in excess of "underlying insurance".

31. "Primary and non-contributory basis" means that the limits of insurance of the Coverage Part to which this endorsement is attached apply to insured loss on behalf of the "non-contributory additional insured" prior to limits of insurance from other insurance in which the "non-contributory additional insured" is a named insured.

damages because of "bodily injury", "personal and advertising injury" or "property damage" to which this insurance applies. We will have no duty to defend the insured against any "suit" seeking damages for "bodily injury", "personal and advertising injury" or "property damage" to which this insurance does not apply. We may, at our discretion, investigate any "occurrence" and settle any claim or "suit" that may result when:

- a. The applicable limits of the "underlying insurance" and any other insurance have been exhausted by payment of claims; or
 - b. Damages are sought for "bodily injury", "personal and advertising injury" or "property damage" which are not covered by "underlying insurance" or other insurance.
2. Our right and duty to defend ends when the applicable Limit of Insurance, as stated in the Declarations, has been exhausted by payment of claims.
 3. We have no duty to investigate, settle or defend any claim or "suit" other than those circumstances described in Paragraph C.1. However, we do have the right to participate in the investigation, settlement or defense of any claim or "suit" to which this insurance applies. If we exercise this right, we will do so at our expense.
 4. If there is no underlying insurer or other insurance obligated to do so, we will pay the following when we provide a defense:
 - a. All expenses we incur.
 - b. The cost of bail bonds up to \$3,000 (including bonds for related traffic law violations) required because of an "occurrence" we cover. We do not have to furnish these bonds.
 - c. The cost of bonds to appeal a judgment or award in any claim or "suit" we defend and the cost of bonds to release attachments, but only for bond amounts within the applicable Limits of Insurance. We do not have to furnish these bonds.
 - d. Reasonable expenses incurred by the insured at our request to assist us in the investigation or defense of the claim or "suit", including the actual loss of earnings.
 - e. All court costs taxed against the insured in the "suit". However, these payments do not include attorneys'

fees or attorneys' expenses taxed against the insured.

5. If there is no underlying insurer obligated to do so, we will pay the following for an "occurrence" to which this insurance applies, even if we have no duty to provide a defense:
 - a. Prejudgment interest awarded against the insured on that part of the judgment we become obligated to pay and which falls within the applicable Limit of Insurance. If we make an offer to pay the applicable Limits of Insurance, we will not pay any prejudgment interest based on the period of time after the offer.
 - b. All interest awarded against the insured on the full amount of any judgment that accrues:
 - (1) After entry of the judgment; and
 - (2) Before we have paid, offered to pay or deposited in court the part of the judgment that is within the applicable Limit of Insurance.
6. The payments described in Paragraphs 4. and 5. above will not reduce the Limits of Insurance provided by this Coverage Part when defense or supplementary payments provided by the "underlying insurance" do not reduce their Limits of Insurance. However, when defense or supplementary payments provided by the "underlying insurance" reduce their Limits of Insurance then such expense payments paid by us will reduce the Limits of Insurance provided by this Coverage Part.
7. If we are prevented by law or otherwise from carrying out any of the provisions of **SECTION I - COVERAGE, C. Defense and Supplementary Payments**, we will pay any expense incurred with our written consent.

SECTION II - WHO IS AN INSURED

1. Except for liability arising out of the ownership, maintenance, occupancy or use of an "auto":
 - a. If you are designated in the Declarations as:
 - (1) An individual, you and your spouse are insureds, but only with respect to the conduct of a business of which you are the sole owner.
 - (2) A partnership or joint venture, you are an insured. Your members, partners and their spouses are also insureds, but only with respect to the conduct of your business.

- (3) A limited liability company, you are an insured. Your members are also insureds, but only with respect to the conduct of your business. Your managers are insureds, but only with respect to their duties as your managers.
 - (4) An organization other than a partnership, joint venture, or limited liability company, you are an insured. Your "executive officers" and directors are insureds, but only with respect to their duties as your officers or directors. Your stockholders are also insureds, but only with respect to their liability as stockholders. Each of the following is also a Named Insured:
 - (a) Any "subsidiary" company of such organization, including any "subsidiary" of such "subsidiary":
 - 1) Existing at the inception of this Coverage Part; or
 - 2) Formed or acquired on or after the inception of this Coverage Part.
 - (b) Any other company controlled and actively managed by such organization or any "subsidiary" thereof:
 - 1) At the inception of this Coverage Part; or
 - 2) If the control and active management thereof is acquired on or after the inception of this Coverage Part.
 - (5) A trust, you are an insured. Your trustees are also insureds, but only with respect to their duties as trustees.
- b.** Each of the following is also an insured:
- (1) Any "employee" of yours while acting within the scope of their duties as such.
 - (2) Any person or organization while acting as your real estate manager.
 - (3) Any person or organization having proper temporary custody of your property if you die, but only:
 - (a) With respect to liability arising out of the maintenance or use of that property; and
 - (b) Until your legal representative has been appointed.
 - (4) Your legal representative if you die, but only with respect to duties as such.
- 2.** Only with respect to liability arising out of the ownership, maintenance, occupancy or use of an "auto":
- a.** You are an insured.
 - b.** Anyone else while using with your permission an "auto" you own, hire or borrow is also an insured except:
 - (1) The owner or any other person or organization (except your "executive officers" or principals) from whom you hire or borrow an "auto", unless such persons or organizations are insureds in your "underlying insurance" listed in the Schedule of Underlying Insurance, and then only for such hazards for which coverage is provided by such "underlying insurance". This exception does not apply if the "auto" is a trailer or semi-trailer connected to an "auto" you own.
 - (2) Your "employee", if the "auto" is owned by that "employee" or a member of his or her household, unless:
 - (a) Such "employee" is an insured with respect to that "auto" in the "underlying insurance" listed in the Schedule of Underlying Insurance, and then only for such hazards for which coverage is provided by such "underlying insurance"; or
 - (b) The "bodily injury" or "property damage" is sustained by a co-"employee" of such "employee".
 - (3) Someone using an "auto" while he or she is working in a business of selling, servicing, repairing, parking or storing "autos", unless that business is yours.
 - (4) Anyone other than your "employees", partners (if you are a partnership), members (if you are a limited liability company), or a lessee or borrower or any of their "employees", while moving property to or from an "auto".
- c.** Anyone liable for the conduct of an insured described in Paragraphs 2.a. and b. above is also an insured, but only if they are provided insurance coverage for such liability by valid and collectible "underlying insurance" listed in the Schedule of Underlying Insurance and then only for such hazards for which coverage is provided by such "underlying insurance".

3. At your option and subject to the terms and conditions of this insurance, any other person or organization not addressed by Paragraphs 1. and 2. above, but covered in the "underlying insurance" listed in the Schedule of Underlying Insurance are also insureds, but only to the extent that insurance is provided for such person or organization by the "underlying insurance".

No person or organization is an insured with respect to the conduct of any current or past partnership, joint venture, or limited liability company that is not shown as a Named Insured in the Declarations.

SECTION III - LIMITS OF INSURANCE

1. The Limits of Insurance shown in the Declarations and the rules below fix the most we will pay regardless of the number of:
 - a. Insureds;
 - b. Claims made, "suits" brought or number of vehicles involved or insured; or
 - c. Persons or organizations making claims or bringing "suits".
2. The Aggregate Limit is the most we will pay for all damages:
 - a. Included in the "products-completed operations hazard";
 - b. Because of "bodily injury" by disease sustained by your "employees" arising out of and in the course of their employment by you; or
 - c. Because of "bodily injury", "personal and advertising injury" or "property damage" not included within a. or b. above. However, this Aggregate Limit will not apply to damages which are not subject to an Aggregate Limit in the "underlying insurance".

The Aggregate Limit applies separately to a., b. and c. The Aggregate Limit described in c. will apply only to damages not subject to a. or b. above.

3. Subject to the Limit of Insurance described in 2.c. above:
 - a. Only in the event that "underlying insurance" specifically listed in the Schedule of Underlying Insurance provides an annual Aggregate Limit of Insurance for damages that would not be subject to 2.a. or b. above that is applicable separately to each:
 - (1) Location owned by, or rented or leased to you solely with respect to damages which are the result of a claim or "suit" for "bodily injury" or "property damage" which can be at-

tributed to operations at only a single location, then the Aggregate Limit described in 2.c. above applies separately to each location owned by, or rented or leased to you.

- (2) Of your construction projects solely with respect to damages which are the result of a claim or "suit" for "bodily injury" or "property damage" which can be attributed only to ongoing operations and only at a single construction project, then the Aggregate Limit described in 2.c. above applies separately to each of your construction projects.

- b. Only with respect to the application of Limits of Insurance described in 3.a. above, the following terms location and construction project will have the following meanings:

- (1) Location means premises involving the same or connecting lots, or premises whose connection is interrupted only by a street, roadway, waterway or right-of-way of a railroad.

- (2) Construction project means a location you do not own, rent or lease where ongoing improvements, alterations, installation, demolition or maintenance work is performed by you or on your behalf. All connected ongoing improvements, alterations, installation, demolition or maintenance work performed by you or on your behalf at the same location for the same persons or entities, no matter how often or under how many different contracts, will be deemed to be a single construction project.

4. Subject to the limits described in 2. and 3. above, the Each Occurrence Limit is the most we will pay for the "ultimate net loss":

- a. In excess of the applicable limits of "underlying insurance"; or

- b. If an "occurrence" is not covered by "underlying insurance", but covered by the terms and conditions of this Coverage Part,

for all "bodily injury", "personal and advertising injury" and "property damage" arising out of any one "occurrence".

We will not pay more than the Limit of Insurance shown in this Coverage Part's Declarations for each "occurrence" because any Personal Umbrella Liability Policy(ies) is/are attached to this policy.

9. Other Insurance

- a. This insurance is excess over, and shall not contribute with any other insurance, whether primary, excess, contingent or on any other basis. This condition will not apply to insurance specifically written as excess over this Coverage Part.

When this insurance is excess, we will have no duty to defend the insured against any "suit" if any other insurer has a duty to defend the insured against that "suit". If no other insurer defends and coverage is otherwise applicable, we will have the right, but not the duty to undertake to do so, provided that whomever we agree to defend and the Named Insured assign their rights to us under the policies of the insurers who did not defend. Such assignment must be in writing.

- b. When this insurance is excess over other insurance, we will pay only our share of the "ultimate net loss" that exceeds the sum of:
 - (1) The total amount that all such other insurance would pay for the loss in the absence of this insurance; and
 - (2) The total of all deductible and self-insured amounts under all that other insurance.

10. Premium

The premium for this Coverage Part shall be as stated in the Declarations. The advance and anniversary premiums are not subject to adjustment, except as stated in the Declarations, or as stated in an endorsement issued by us to form a part of this Coverage Part.

You shall maintain records of such information as is necessary for premium computation, and shall, if requested by us, send copies of such records to us at the end of the "coverage term" and at such times during the policy period as we may direct.

11. Representations

- a. By acceptance of this Coverage Part, you agree that the statements in the Declarations are your agreements and representations, that this Coverage Part is issued in reliance upon the truth of such representations and that this Coverage Part embodies all agreements existing between you and us or any of our agents relating to this insurance.
- b. However, to the extent that the following applies in the "underlying insurance" listed specifically in the Schedule of Underlying Insurance, it will also apply to this Coverage Part:

Based on our reliance upon your representations as to existing hazards, if unintentionally you should fail to disclose all such hazards at the inception date of this Coverage Part, we will not reject coverage under this Coverage Part based solely on such failure.

12. Separation of Insureds

Except with respect to the Limits of Insurance, and any rights or duties specifically assigned in this Coverage Part to the first Named Insured, this insurance applies:

- a. As if each Named Insured were the only Named Insured; and
- b. Separately to each insured against whom claim is made or "suit" is brought.

13. Transfer of Rights of Recovery Against Others to Us

- a. If the insured has rights to recover all or part of any payment we have made under this Coverage Part, those rights are transferred to us. The insured must do nothing after loss to impair them. At our request, the insured will bring "suit" or transfer those rights to us and help us enforce them.
- b. Any recoveries shall be applied as follows:
 - (1) First, we will reimburse anyone, including the insured, the amounts actually paid by them that were in excess of our payments;
 - (2) Next, we will be reimbursed to the extent of our actual payment; and
 - (3) Lastly, any amounts left after meeting the obligations outlined in (1) and (2) above will be distributed to anyone else known to us at the time a recovery is made and who is legally entitled to such recovery.

Expenses incurred in the recovery shall be apportioned among all interests in the ratio of their respective recoveries as finally settled. If there is no recovery as a result of our attempts, we shall bear all of the recovery expenses.

- c. If prior to an "occurrence" to which this Coverage Part would apply, you and the issuer of your applicable "underlying insurance" listed specifically in the Schedule of Underlying Insurance waive any right of recovery against a person or organization for injury or damage, we will also waive any rights we may have against such person or organization.

**WAIVER OF OUR RIGHT TO RECOVER FROM OTHERS
ENDORSEMENT**

We have the right to recover our payments from anyone liable for an injury covered by this policy. We will not enforce our right against the person or organization named in the Schedule.

This agreement shall not operate directly or indirectly to benefit anyone not named in the Schedule.

Schedule

Blanket Waiver of Subrogation

If you are required by a written contract or agreement, which is executed before a loss, to waive your rights of recovery from others, we agree to waive our rights of recovery.

This waiver of rights applies to any person or organization for whom the Named Insured has agreed by written contract to furnish this waiver, but shall not be construed to be a waiver with respect to any other operations in which the Insured has no contractual interest.

Does not apply to work performed in the following state(s):
KY

This endorsement changes the policy to which it is attached and is effective on the date issued unless otherwise stated.

(The information below is required only when this endorsement is issued subsequent to preparation of the policy.)

Endorsement Effective 01-01-2023 Policy No. EWC 041 14 97-06 Endorsement No.

Insured BREHOB CORP

Insurance Company THE CINCINNATI INDEMNITY COMPANY

Premium \$INCL

Countersigned by _____

WC 00 03 13

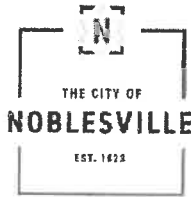

FINANCE & ACCOUNTING

Funding Verification/Encumbrance Request Form

Date to be submitted to BoW/Park Board: 6/25/24 (put N/A if not submitting to BoW/Park Board)

Vendor name: Brehob Corp.

Vendor Address: 1334 S Meridian St. Indianapolis, IN 46225

Brief description of purchase: 3 VFD's for Lift Station 2

Source of Funding:

- Current Year Operational Budget
Subsequent Year Operational Budget
Funding not yet finalized (attach explanation)
Loan or debt proceeds
Non-Appropriated Fund

Table with columns: Fund #, Department #, Project #, Expense Object #, Amount. Contains handwritten entries for Fund #352, Department #033, Project #030.2002, and Expense Object #1 with amount \$40,077.26.

- 1) This option may only be selected AFTER the adoption of the subsequent year budget. OFA will create a PO after the start of the next year.
2) This option may only be selected in unusual circumstances. An additional FVF will need to be submitted to OFA once funding source has been determined.
3) These funds are not appropriated through the annual budget process. They include but are not limited to grant funds and impact fee funds.

Are you requesting that a Purchase Order (PO) be created for this expenditure?

- Yes Select for all purchases/contracts that will not be paid immediately
No Select ONLY if department plans to initiate payment immediately

Additional Comments:

The Department certifies that sufficient appropriation authority exists in the stated fund and expense series to obligate the expense for future payment.

Department Director

Jonathan Mirgeaux

(Signature)

Jonathan Mirgeaux

(Printed Name)

6/12/24

(Date)

Please email completed form to OFAbudget@noblesville.in.gov

FOR OFFICE OF FINANCE AND ACCOUNTING USE ONLY

OFA Action Taken section with checkboxes for Purchase Order Created, Reviewed Availability of funds, and No Action Taken. Includes signature of Caitlin Moss and PO # 240230.

**PURCHASE ORDER
CITY OF NOBLESVILLE
16 SOUTH 10TH STREET STE 270**

INDIANA RETAIL TAX EXEMPT
CERTIFICATE NO. 0031216070010

FEDERAL EXCISE TAX EXEMPT
356001141

NOBLESVILLE IN 46060
PHONE: 317-776-6328
FAX: 317-776-6369

PURCHASE ORDER NO. 240230

THIS NUMBER MUST APPEAR ON INVOICES, A/P
VOUCHER, DELIVERY MEMO, PACKING SLIPS,
SHIPPING LABELS AND ANY CORRESPONDENCE.

SHIP TO:

TO

VENDOR # 6917
BREHOB CORPORATION
PO BOX 2023
INDIANAPOLIS IN 46206-2023

ATTN:

DATE 06/13/2024		DEPARTMENT WW		SHIP TO ARRIVE BY		
APPROPRIATION NUMBER	QUANTITY	UNIT	DESCRIPTION	PROJECT #	UNIT PRICE	AMOUNT
352033423.300	1.0		3 VFD'S FOR LIFT STATIONS	030.2002	40077.26	40077.26

SHIP VIA	TOTAL
	40077.26

SHIPPING INSTRUCTIONS

- * SHIP PREPAID
- * C.O.D. SHIPMENTS CANNOT BE ACCEPTED
- * PURCHASE ORDER NUMBER MUST APPEAR ON ALL SHIPPING LABELS.
- * THIS ORDER ISSUED IN COMPLIANCE WITH CHAPTER 99, ACTS 1945 AND ACTS AMENDATORY THEREOF AND SUPPLEMENTAL THERETO.

PAYMENT

- * A/P VOUCHER CANNOT BE APPROVED FOR PAYMENT UNLESS THE P.O. NUMBER IS MADE A PART OF THE VOUCHER AND EVERY INVOICE AND VOUCHER HAS THE PROPER SWORN AFFIDAVIT ATTACHED.
- * I HEREBY CERTIFY THAT THERE IS AN UNOBLIGATED BALANCE IN THIS APPROPRIATION SUFFICIENT TO PAY FOR THE ABOVE ORDER.

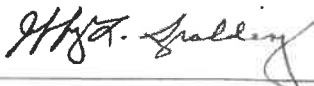
ORDERED BY 
TITLE _____ CONTROLLER _____

ORIGINAL - VENDOR'S COPY



QUOTATION		
DATE	NUMBER	PAGE
5/30/2024	TBD	1 of 1

B NOB002
 I NOBLESVILLE
 L 197 WASHINGTON ST
 L NOBLESVILLE, IN 46060
 T US
 O

S NOBLESVILLE
 H 197 WASHINGTON ST
 I NOBLESVILLE, IN 46060
 P
 T
 O

Accepted By: _____
 Company: _____
 Date: _____
 PO#: _____
 Ship To: _____

ATTENTION: Mr. Chris Standridge & Mr. Gene Stafford

WE ARE PLEASED TO PROPOSE THE FOLLOWING FOR YOUR CONSIDERATION:

TERMS: NET 30

CUSTOMER REF/PO#	JOB TITLE	SLP	SHIPPING TYPE
ABB VFD Replacement - Wall Mount Drives	STAND-ALONE WALL MOUNTED VFD'S w/ INTEGRATED DISCONNECT NOBLESVILLE- LS #2 (Stoneycreek LS)	LNG/LNG	BEST WAY
	DESCRIPTION		PRICE

QTY-3	ABB ACQ580 VFD (480vac, 3Ø, 40hp)	\$51,231.00
o	Variable frequency drive w/ fused disconnect, type 12	
o	Junction box w/ pump power and control terminals	
o	Demo of existing VFD enclosure	
o	Installation & labor to install new VFD's & Junction boxes	
o	Conduit and wire, as needed	
o	Two (2) year warranty on parts and labor	
o	On-site startup	
o	On-site training	
o	Terminations	

This quote is subject to and incorporates by reference BL Anderson Terms & Conditions and Customer Warranty available at www.blanderson.com which will be provided by email upon written request. Buyer expressly agrees to the provisions set forth in the Terms & Conditions and Customer Warranty posted on BL Anderson Company's website.

**QUOTE VALID FOR 60 DAYS. CREDIT CARD PAYMENTS ARE SUBJECT TO AN ADDITIONAL 3%
 CHARGE NO TAXES OF ANY KIND ARE INCLUDED IN THIS PROPOSAL**

TOTAL: \$51,231.00

4801 Tazer Drive Lafayette, IN 47905 - Phone: 765-463-1518 - Fax: 765-446-8390

www.blanderson.com

SCOPE of Material

Item	Qty	Product Information
------	-----	---------------------

1	1	ACQ580-01-027A-4+K475 <i>ACQ580 Water/Wastewater drive - supply voltage at 480 VAC Three Phase. 27 Rated Output Amps (20 HP), UL (NEMA) Type 1, Frame size - R3</i>
---	---	--

Included Options:

[+K475]: EtherNet adapter (2-port) (+K475)

Submittal Schedule

This schedule includes the products supplied as part of this submittal.

Schedule			Motor Data ¹			Drive Data			
Item	Qty	Tag	HP	FLA	Volts	Product ID	HP	Amps	Volts
1	1		20	27	460 VAC	ACQ580-01-027A-4+K475	20	27	
<p>Notes:</p> <ol style="list-style-type: none"> AC motor data is per National Electrical Code Table 430.250 for typical motors used in most applications. It is provided as typical data only. DC motor data is per typical industry standards. Actual motor data may vary 									

Submittal Schedule Details for

Item	Tag / Equipment ID	Product ID
1		ACQ580-01-027A-4+K475

Item Description

Input Voltage: 480 VAC Three Phase
Rated Output Current: 27A
Enclosure: UL (NEMA) Type 1
Nominal Horsepower: 20 HP
Frame Size: R3
Input Disconnecting Means:
Input Impedance: 5%
Short Circuit Current Rating: 100 kA with fuses
Communication Protocols: Modbus RTU
Other Options: [+K475]: EtherNet adapter (2-port) (+K475)

Drive Input Fuse Ratings

Fuse Class	Amps (600 V)
JJS-40	40

Wire Size Capacities of Power Terminals

Input Wiring	Output Wiring	Ground Wiring
20 AWG (0.5/0.5 mm ²) 2.6 lbf-ft (3.5 Nm)	20 AWG (0.5/0.5 mm ²) 2.6 ft-lb (3.5 N-m)	2 AWG (35 mm ²) 1.1 ft-lb (1.5 N-m)

Dimensions and Weights

Height <i>in</i> (<i>mm</i>)	Width <i>in</i> (<i>mm</i>)	Depth <i>in</i> (<i>mm</i>)	Weight <i>lbs</i> (<i>kg</i>)
19.3 (490)	8.0 (203)	9.0 (229)	26 (11.8)

Heat Dissipation & Airflow Requirements

Power Losses		Airflow	
BTU/Hr	Watts	CFM	CM/Hr
1,466	430	106	179

Page Left Blank Intentionally

ACQ580 Product overview

The ACQ580 is the latest addition to the ABB drives portfolio. This robust, compact and energy efficient drive is designed for securing the flow of water and wastewater in your pumping system.

Connection to power and motors is simple. Embedded water and wastewater application features create an intuitive environment for users with dedicated pumping features that enhance the performance of the pumping system.

Secure the flow

The ACQ580 variable frequency drive (VFD) delivers innovative pumping features for the water and wastewater industry. Primary Setting menu and assistants simplify commissioning, setup, and daily control. Embedded water and wastewater application features create an intuitive environment for users and dedicated pumping features enhance the performance of the pumping system.

Speak the language

Leveraging clear water-industry terminology, the control panel enables operators to efficiently interface with the drives in terms they use every day. The optional Bluetooth control panel allows for wireless commissioning and monitoring.

Feel the Power

ACQ580 drives are designed for customers who value reliability, high quality, and robustness. The embedded pump functionality, the ACQ580 keeps the pump system operating optimally and efficiently. Product features, such as coated boards and optional compact UL Type 12 enclosures, make the ACQ580 suitable for harsh conditions.

All ACQ580 drives are current-rated devices. The HP ratings provided are for reference only and are based on typical 4-pole motors at nominal voltages (NEC Table 430.250). If full motor torque is required, ensure the drive has a continuous current rating equal to, or greater than the full load amp rating of the motor.

The ACQ580 is available in both normal and heavy-duty ratings. Normal duty ratings provide a 110% short term overload rating for one minute every ten minutes. Heavy duty ratings provide a 150% short term overload rating for one minute every ten minutes. All ACQ580 drives and their protective functions are thoroughly tested for optimal performance.



ACQ580 Software (Firmware) feature overview

Built in pump application control software

Intelligent multi-pump control
Pump cleaning
Level control
Sensorless flow calculations
Min/max flow and pressure protection
Dry pump protection
Quick ramps
Cavitation detection and control
Soft pipe filling
Motor disconnect detection
Communication fail functionality
Adaptive programming

Application features

Sleep boost
Auto change
Flow protection
Pressure protection
Inlet pressure protection
Maximum pressure protection
Minimum pressure protection
Pump priority
Two independent adjustable accel/decel ramp
Two or three wire start/stop control
Motor preheating
PID controllers for motor and process
Motor flying start Process PID control
Coast to stop Ramp to stop
Real-time clock (scheduling)
Run permissives
Start interlock delayed start
PID controller parameters
PID sleep / wake-up
Set point controllers (process and external)
Dry run protection

Startup assistants

Primary settings for ease of use
Sophisticated process control
Energy optimizer and calculator
Diagnostic assistant
Built-in and stand-alone process control
PID loop
Load profile

Motor control features

Scaler (V/Hz) and vector control Motor
ID run
U/F ratio

- Linear
- Squared

Energy optimization IR compensation
Slip compensation
Critical frequency lockout bands
Flux braking

Protective Functions

AI Supervision
Overvoltage
Undervoltage
Drive temperature
Earth (ground) fault detection
Emergency stop
Local control loss detection
Motor phase loss detection
Overcurrent protection
Overspeed protection
Safe Torque Off detection
Short circuit
Stall protection
Supply phase loss detection
Swapped supply and motor cabling
Motor overtemperature protection (UL508C)
Input and Output switch supervision
Underload supervision
Overload supervision
Loss of reference
Panel loss
External events
Current limit regulator
Transient/ surge protections (MOV and Choke)

Communication Protocols

Standard Modbus RTU (EIA-485)
Available optional protocols:

- Ethernet I/P
- DeviceNet
- Modbus TCP
- Profibus-DP
- PROFINET

Control panel features

The ACQ580 Assistant Control Panel features:

- Intuitive to operate interface
- Hand-Off-Auto operation
- First start assistant
- Primary Settings menu to ease drive commissioning
- Real-time clock
- Diagnostic and Maintenance functions
- Full graphic display, including chart, graph, meter options
- 21 editable home views
- USB interface for PC and tool connection as standard
- Parameters are alpha-numeric
- Supports 14 languages as standard
- Dedicated help key
- Four user sets
- Parameters stored in control panel memory for later transfer to other drives or for backup of a particular system.
- Backup/restore (read/write) of parameters and motor data
- Automatic back-up 2 hours after parameter change
- Modified parameter display
- Creates unique short menu
- Shows parameters that differ from default

Operating data display:

- Output frequency (Hz)
- Speed (RPM)
- Motor current (A)
- Calculated % motor torque
- Calculated motor power (kW)
- DC bus voltage (V)
- Output voltage (V)
- Heatsink temperature
- Elapsed time meter (resettable)
- kWh (resettable)
- Input / Output terminal monitor
- PID actual value (feedback)
- Error fault text
- Warning text
- Three scalable process variable displays
- Real-time clock
- User-definable engineering units
- Modified parameter display
- Create unique short menu
- Show parameters that differ from default

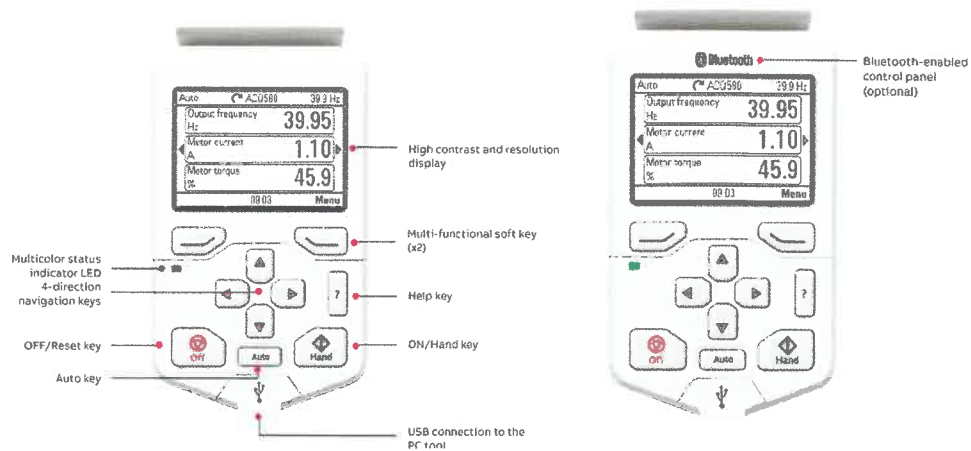

Standard Control Panel

Bluetooth Control Panel

Control terminals

Default I/O connections

This is the default configuration of control connections for water and wastewater applications.

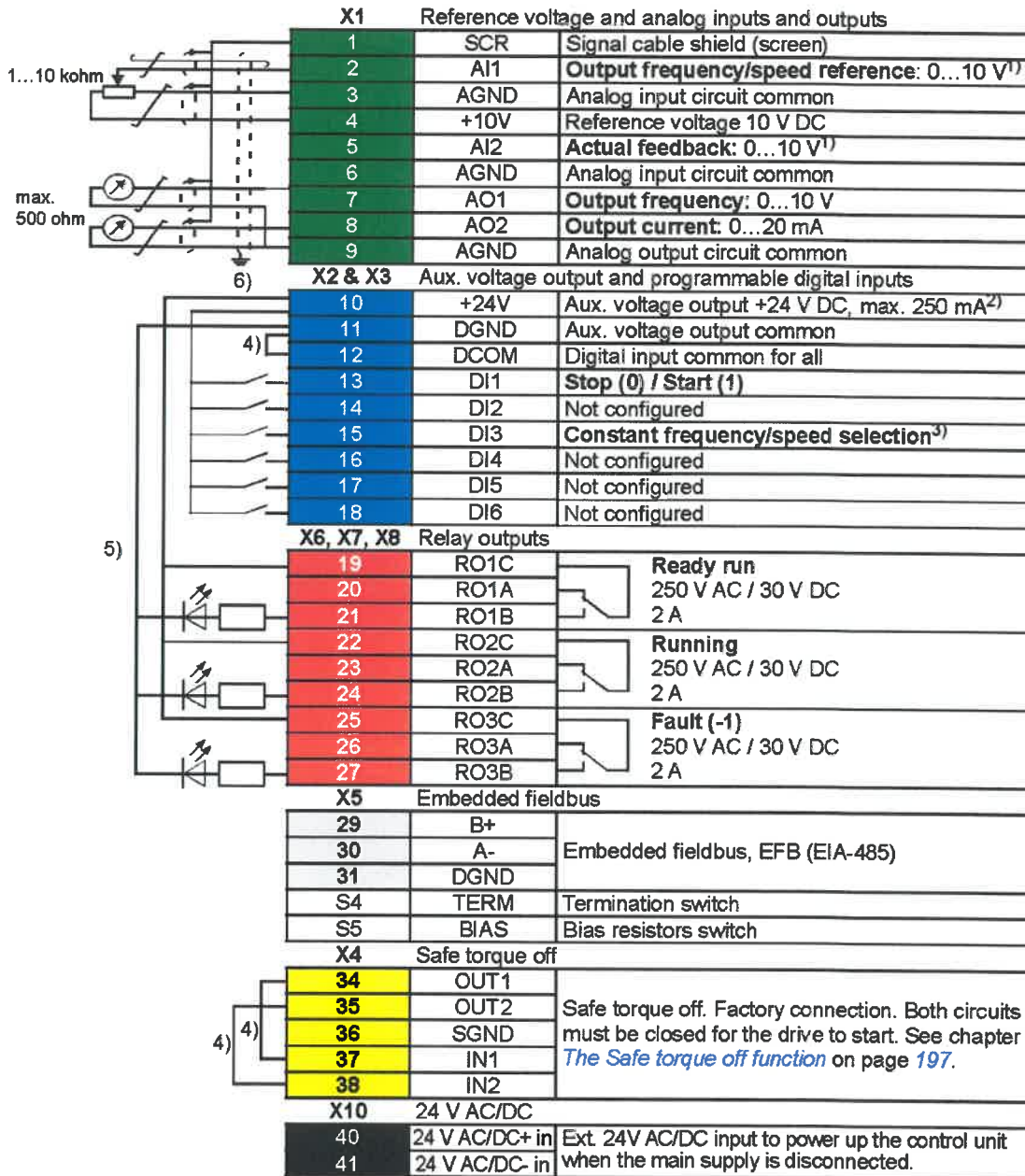

Technical specifications

Supply connection	
Voltage and power range	
Input voltage (U _i)	
ACQ580-01-xxxA-2	208-240 V
ACQ580-01-xxxA-4	440-480 V
ACQ580-01-xxxA-6	525-600 V
ACQ580-04-xxxA-4	440-480 V
Input voltage tolerance	10% / -15%
Line Limitations	Max ±3% of nominal phase to phase input voltage
Power Factor (cos Φ) at nominal load	
ACQ580-01/04	0.98
Efficiency at rated power	
ACQ580-01/04	98%
Power Loss	Approximately 2-3% of rated power
Motor connection	
Supported motor control	Scalar and vector
Supported motor types	Asynchronous motor, permanent magnet motor (vector), SynRM (vector)
Voltage	3-phase, from 0 to supply voltage
Frequency	0 to 500 Hz
Short Term Overload Capacity	110% for 1 min/10min
Variable Torque	
Peak Overload Capacity	1.35 for 2 second
Variable Torque	(2 sec / 1 minute)
Switching Frequency	2, 4, 8 or 12 kHz (Up to 150 Hp); 1 or 4 kHz (Over 150 Hp), Automatic fold back in case of overload
Acceleration/Deceleration Time	0 to 1800 s
Short Circuit Current Rating (-01/04)	100 kA (UL) with fusing
External power supply	
ACQ580-01, R6-R9: Standard	1.50 A at 24 V AC/DC ±10% / 36W
ACQ580-01, R1-R5: Optional card	1.04 A at 24 V AC/DC ±10% / 25W
Safety	
Safe Torque Off (STO)	
STO Standard Input	17...30 VDC, 55mA
Degree of Protection	
Degree of protection (IEC/EN 60529)	
ACQ580-01	IP21, IP55
ACQ580-04	IP00
Enclosure types (UL 508C/61800-5-1)	
ACQ580-01	UL (NEMA) Type 1 & 12
ACQ580-04	UL Type Open

Inputs and outputs	
2 analog inputs	Selection of Current/Voltage input mode is user programmable.
Voltage reference	0 (2) to 10 V, R _{in} > 200 kΩ
Current reference	0 (4) to 20 mA, R _{in} = 100 Ω
Potentiometer reference value	10 V ±1% max. 20 mA
2 analog outputs	AO1 is user programmable, for current or voltage. AO2 current
Voltage reference	0 to 10 V, R _{load} : > 100 kΩ
Current reference	0 to 20 mA, R _{load} : < 500 Ω
Applicable potentiometer	1 kΩ to 10 kΩ
Internal auxiliary voltage	24 V DC ±10%, max. 250 mA
Accuracy	+/- 1% full scale range at 25°C (77°F)
Output updating time	2 ms
6 digital inputs	12 to 24 V DC, 10 to 24 V AC, Connectivity of PTC sensors supported by a single digital input. PNP or NPN connection (5 Dis with NPN connection). Programmable
Input Updating Time	2 ms
3 relay outputs	Maximum switching voltage 250 V AC/30 V DC. Maximum continuous current 2 A rms. Programmable, Form C
Contact material	Silver Tin Oxide (AgSnO ₂)
PTC, PT100 and PT1000	Any of the analog inputs, or digital input 6, are configurable for PTC with up to 6 sensors.
Adjustable filters on analog inputs and outputs	
All control inputs isolated from ground and power	
Operation	
Air Temperature	-15 to +40 °C (5 to 104 °F) 50°C (122°F) available with derate 0 to -15 °C (32 to 5 °F) No Frost Allowed Output derated above +40°C (104°F)
Installation site Altitude	0 to 1000 m (3281 ft) above sea level Output derated above 1000m (3281 ft) up to 4000m (13123ft)
Relative Humidity	5 to 95% No condensation allowed Maximum relative humidity is 60% in the presence of corrosive gasses
Atmospheric pressure	70 to 106 kPa (10.2 to 15.4 PSI) 0.7 to 1.05 atmospheres
Vibration	Risk category IV Certified (IBC 2018)

Technical specifications

Environmental protections	
Chemical Gasses	Class 3C2 (UL Type 1 , IP21) Class 3C2 (UL Type 12 , IP55) Note: Conformal coated PCBs
Solid Particles	Class 3S2 No conductive dust allowed
Pollution degree (IEC/EN 61800-5-1)	Pollution degree 2
Product Compliance	
Standards and directives	
Low Voltage Directive 2006/95/EC	
EMC Directive 2004/108/EC	
60721-3-3: 2002	
60721-3-1:1997	
Quality assurance system ISO 9001 and Environmental system ISO 14001	
CE, UL, cUL, CSA and EAC approvals	
Galvanic isolation according to PELV	
RoHS2 (Restriction of Hazardous Substances)	
EN 61800-5-1: 2007; IEC/EN 61000-3-12;	
EN 61800-3: 2017 + A1: 2012 Category C2 (1st environment restricted distribution);	
Safe torque off (EN 61800-5-2)	
Seismic (IBC, OSHPD)	
Ecodesign regulations EU 2019/1781	
EMC (according to EN61800-3)	Class C2 (1st environment, restricted distribution)
Available Options	
External 24V AC/DC and digital I/O extension (2xRO and 1xDO) (CMOD-01)	
Additional 115/230 V Digital input (6xDI and 2xRO) (CHDI-01)	
Fieldbus Adapter Modules	EtherNet/IP, Modbus TCP, PROFIBUS-DP, PROFINET, DeviceNet
Operation, Programming and Diagnostic Tool	Drive Composer Pro / Entry
Cold configuration tool (CCA-01)	
Keypad	
Standard	Hand/Off/Auto
Optional	Bluetooth

Storage (in Protective Shipping Package)	
Air Temperature	-40 to +70°C (-40 to +158°F)
Relative Humidity	Less than 95% No condensation allowed Maximum relative humidity is 60% in the presence of corrosive gasses
Chemical Gasses	Class 1C2
Solid Particles	Class 1S2 Contact ABB regarding Class 1S3
Atmospheric pressure	70 to 106 kPa 0.7 to 1.05 atmospheres
Vibration (ISTA)	
R1...R4	In accordance with ISTA 1A
R5...R9	In accordance with ISTA 3E
Transportation (in Protective Shipping Package)	
Air Temperature	-40 to 70 °C (-40 to 158 °F)
Relative Humidity	Less than 95% No condensation allowed Maximum relative humidity is 60% in the presence of corrosive gasses
Atmospheric Pressure	60 to 106 kPa (8.7 to 15.4 PSI) 0.6 to 1.05 atmospheres
Free Fall	R1: 76 cm (30 in) R2: 61 cm (24 in) R3: 46 cm (18 in) R4: 31 cm (12 in) R5: 25 cm (10 in)
Chemical Gasses	Class 2C2
Solid Particles	Class 2S2
Shock/ Drop (ISTA)	
R1....R4	In accordance with ISTA 1A
R5....R9	In accordance with ISTA 3E
Vibration (ISTA)	
R1....R4	In accordance with ISTA 1A
R5....R9	In accordance with ISTA 3E

Engineering Data Summary

Replacement Fuses

Drive input fuses are recommended to disconnect the drive from power in the event that a component fails in the drive's power circuitry. Recommended drive input fuse specifications are listed in the *Submittal Schedule Details* and in the *Fuse Ratings Table*. Fuse rating information is provided for customer reference.

Item	Catalog Number	Drive Input Fuse Ratings	
		Amps (600V)	Bussmann Type
1	ACQ580-01-027A-4+K475	40	JJS-40

Terminal Sizes / Cable Connection Requirements

Power and motor cable terminal sizes and connection requirements are shown in the *Submittal Schedule Details* and in the *Terminal Sizes / Cable Connection Requirements Table*. The information provided below is for connections to input power and motor cables. These connections may be made to an input circuit breaker or disconnect switch, a motor terminal block, overload relay, and/or directly to bus bars and ground lugs. The table also lists torque that should be applied when tightening terminals and spacing requirements where multiple mounting holes are provided in the bus bar.

Item	Catalog Number	Input Wiring	Output Wiring	Ground Wiring
1	ACQ580-01-027A-4+K475	20 AWG (0.5/0.5 mm ²) 2.6 lbf-ft (3.5 Nm)	20 AWG (0.5/0.5 mm ²) 2.6 ft-lb (3.5 N-m)	2 AWG (35 mm ²) 1.1 ft-lb (1.5 N-m)

Heat Dissipation Requirements

The cooling air entering the drive must be clean and free from corrosive materials. The *Submittal Schedule Details* and the *Heat Dissipation Requirements table* below give the heat dissipated into the hot air exhausted from the drives. If the drives are installed in a confined space, the heat must be removed from the area by ventilation or air conditioning equipment.

Item	Catalog Number	Watts	BTU/Hr
1	ACQ580-01-027A-4+K475	430	1,466

Dimensions and Weights

Dimensions and weights of the drives provided are given in the *Submittal Schedule Details* and in the *Dimensions and Weights Table*. The table also lists the applicable dimension drawings that include additional detail. Dimension drawings may be provided in the back of this submittal.

Item	Catalog Number	Height mm (in)	Width mm (in)	Depth mm (in)	Weight kg (lbs)
1	ACQ580-01-027A-4+K475	490 (19.30)	203 (8.00)	229 (9.02)	11.8 (26)

Free Space Requirements, Standalone

Free Space Requirements for standalone mounting.

Item	Catalog Number	Standalone, Above mm (in)	Standalone, Below mm (in)	Standalone, Sides mm (in)
1	ACQ580-01-027A-4+K475	200 (7.88)	53 (2.09)	150 (5.91)

Free Space Requirements, Side by Side

Free Space Requirements for side by side mounting.

Item	Catalog Number	Side by Side, Above mm (in)	Side by Side, Below mm (in)	Side by Side, Sides mm (in)
1	ACQ580-01-027A-4+K475	200 (7.88)	200 (7.88)	0 (0.01)

Product Short Circuit Current Rating

Short circuit ratings shown below are as show on the device rating label.

Item	Catalog Number	Short Circuit Current Rating
1	ACQ580-01-027A-4+K475	100 kA with fuses

Item
1

Part Number
ACQ580-01-027A-4+K475

Customer Designation

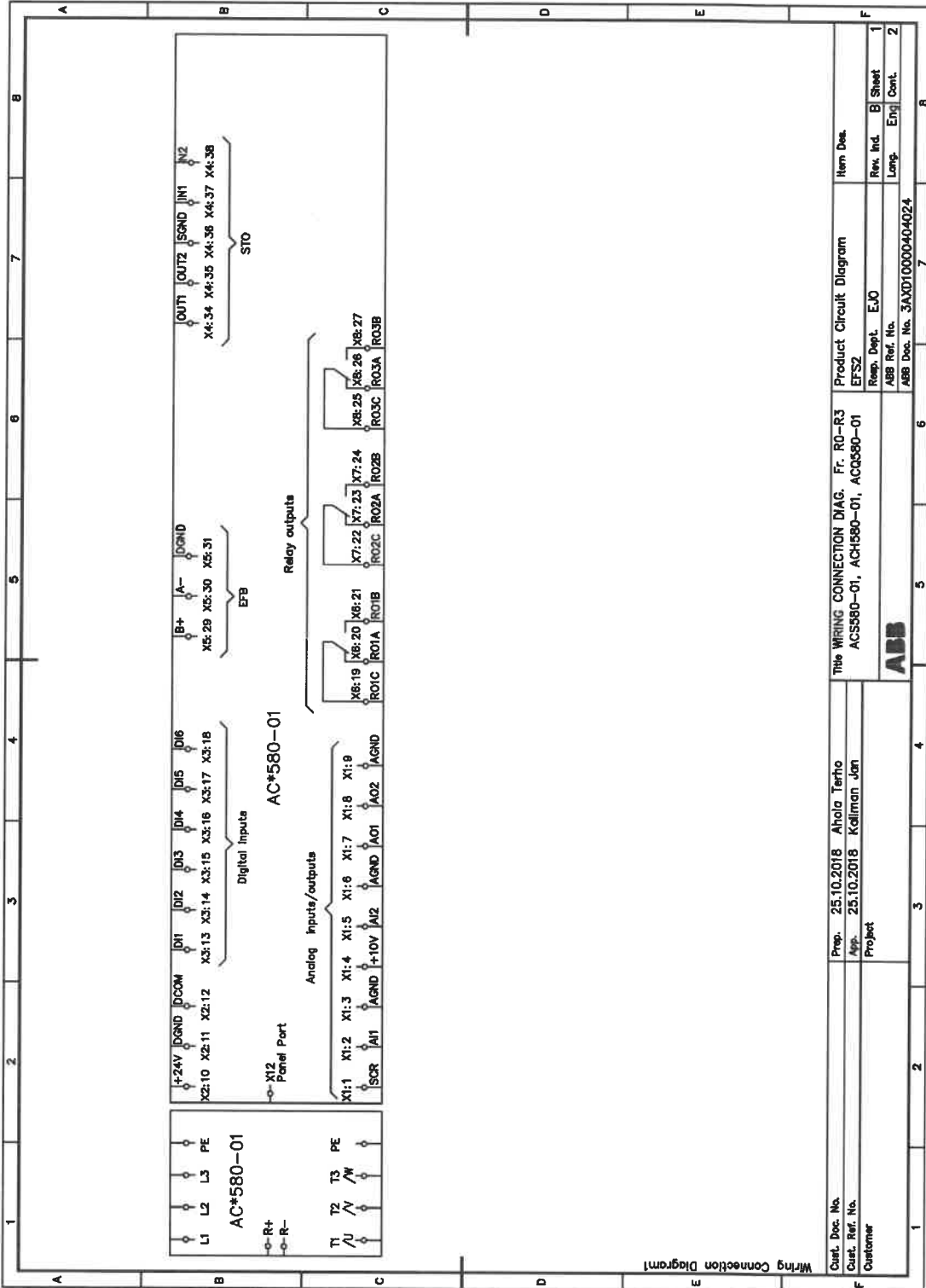

Prep.	25.10.2018	Ahola Terho	Product Circuit Diagram	Item Desc.	
App.	25.10.2018	Kellman Jan		Product	ACQ580-01, ACH580-01, ACQ580-01
Customer				Rev. Incl.	1
			ABB	Long. Engr.	2
			ABB Doc. No. 3AXD10000404024		

{3AXD10000404024_1.PNG}

We reserve all rights in this document and in the information contained therein. Reproduction, use or disclosure to third parties without express authority is strictly forbidden. Copr. ABB Oy

Item 1	Part Number ACQ580-01-027A-4+K475	Customer Designation
------------------	---	-----------------------------

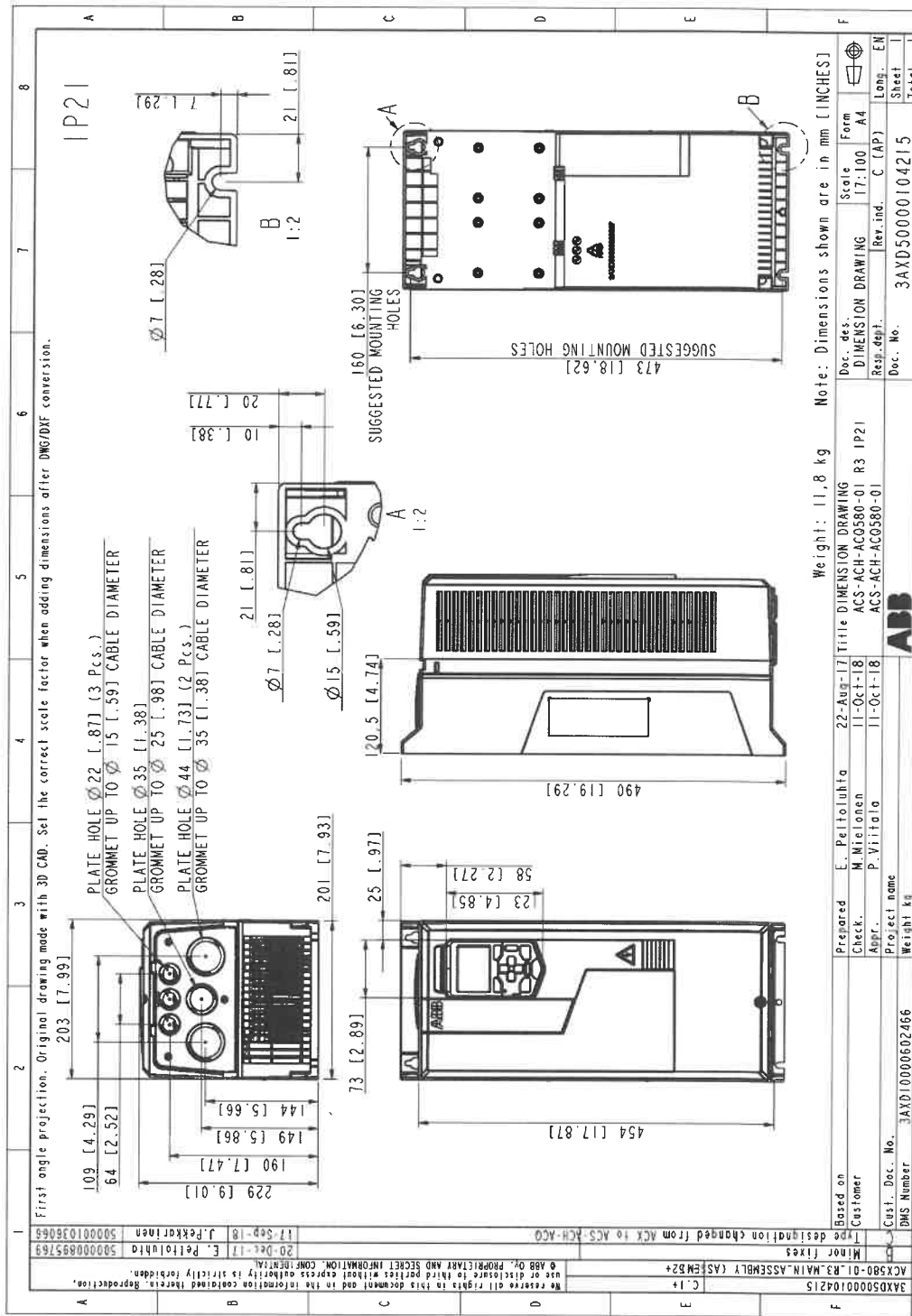

{3AXD50000104215.PNG}

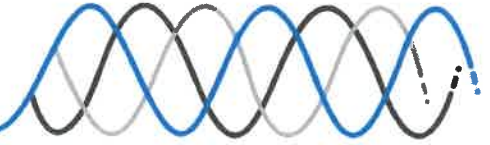

May 29, 2024

RE: Stoneycreek Lift Station

Dear Mr. Stafford,

Thank you for the opportunity to quote replacing the PLC and VFD equipment at the Noblesville Stoneycreek Lift Station. Toric Engineering's price for this work is **\$55,617.00**. This price includes following:

- **VFD (480vac, 3Ø, (1)-40hp) Quantity of Three (3):** **\$18,539.00/VFD**
 - Variable frequency drive w/ fused disconnect, type 12
 - Junction box w/ pump power and control terminals
 - Demo of existing VFD enclosure
 - Installation of new drive
 - Installation of new junction box
 - Conduit and wire, as needed
 - Two (2) year warranty on parts and labor
 - On-site startup
 - On-site training
 - Terminations

Allow twenty-six (26) to thirty (30) weeks for delivery.

Sales tax not included. Please provide Tax Exempt Form.

Control Panels are not subject to return.

Payment Terms: Net 30 days; equipment PO only

This quote is valid for 30 days.

Please call with any questions or comments.

Sincerely,

Nathen Burkhardt
Toric Engineering