



Board of Public Works and Safety

Agenda Item

Cover Sheet

MEETING DATE: July 9, 2024

- Consent Agenda Item
- New Item for Discussion
- Previously Discussed Item
- Miscellaneous

ITEM #: 10

INITIATED BY: Kristyn Parker

- Information Attached
- Bring Paperwork from Previous Meeting
- Verbal
- No Paperwork at Time of Packets

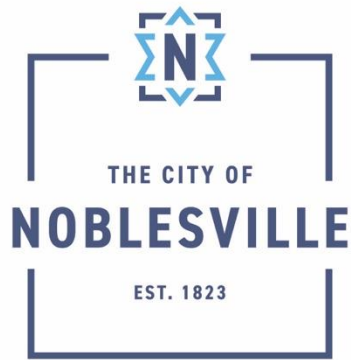

TO: Mayor's office
FROM: Kristyn Parker, Project Coordinator, Utilities Department
SUBJECT: Mayor's office to approve Services Agreement with Etica Group
DATE: July 9, 2024

Noblesville Utilities is requesting approval for a Services Agreement with Etica Group for the planning, engineering and design of the combined sewer separation at 11th and Vine Streets. The amount of the Services Agreement is to not exceed \$45,534.00.

Thank you for your consideration on approving this Services Agreement as the Utility furthers the process of separating combined sewers.



SERVICES AGREEMENT

This Services Agreement (hereinafter referred to as “Agreement”), entered into by and between the **City of Noblesville, Indiana, a municipal corporation** (hereinafter referred to as “City”) and **Etica Group** (hereinafter referred to as “Contractor”), and its successors and assigns, is executed pursuant to the terms and conditions set forth herein. In consideration of those mutual undertakings and covenants, the parties agree as follows:

SECTION I. INTERPRETATION AND INTENT

- 1.1 The “Agreement”, as referred to herein, shall mean this Agreement executed by City and Contractor, and shall include this Services Agreement and the **Exhibit A** attached hereto, and any written supplemental agreement or modification entered into between City and Contractor, in writing, after the date of this Agreement.
- 1.2 This Agreement constitutes the entire agreement between the parties and supersedes all prior agreements, written or verbal, between City and Contractor. No statements, promises or agreements whatsoever, in writing or verbal, in conflict with the terms of the Agreement have been made by City or Contractor which in any way modify, vary, alter, enlarge or invalidate any of the provisions and obligations herein stated. This Agreement may be amended and modified only in writing signed by both City and Contractor.
- 1.3 In resolving conflicts, errors, discrepancies and disputes concerning the scope of the work or services to be performed by Contractor or other rights or obligations of City or Contractor the document or provision thereof expressing the greater quantity, quality or scope of service or imposing the greater obligation upon Contractor and affording the greater right or remedy to City, shall govern.
- 1.4 Any interpretation applied to this Agreement, by the parties hereto, by an arbitrator, court of law, or by any other third party, shall not be made against City solely by virtue of City or City’s representatives having drafted all or any portion of this Agreement.
- 1.5 This Agreement shall include, and incorporate by reference, any provision, covenant or condition required or provided by law or by regulation of any state or federal regulatory or funding agency.

SECTION II. DUTIES OF CONTRACTOR

- 2.1 Contractor shall provide services as specified in **Exhibit A**, attached hereto and incorporated into this Agreement.

SECTION III. TERM

- 3.1 The term of this Agreement shall begin upon execution and terminate **12/31/26**, (“Termination Date”) or when construction is completed (whichever is earlier).

SECTION IV. COMPENSATION

- 4.1 Contractor proposes to furnish all labor, materials and supplies in accordance with the conditions of this Agreement necessary to complete the work as defined in **Exhibit A**. Compensation shall not exceed **\$45,534.00**.

- 4.2 Funding for a multi-year agreement is not guaranteed. All of the City's obligations under this Agreement shall be subject to annual appropriation and shall not constitute a general obligation or indebtedness of the City.

SECTION V. GENERAL PROVISIONS

- 5.1 Independent Contractor. The parties agree that Contractor is an independent contractor as that term is commonly used and is not an employee of the City. As such, Contractor is solely responsible for all taxes and none shall be withheld from the sums paid to Contractor. Contractor acknowledges that it is not insured in any manner by City for any loss of any kind whatsoever. Contractor has no authority, express or implied, to bind or obligate City in any way.
- 5.2 Subcontracting.
Approval required. The parties agree that Contractor shall not subcontract, assign or delegate any portion of this Agreement or the services to be performed hereunder without prior written approval of City. In the event that City approves of any such subcontracting, assignment or delegation, Contractor shall remain solely responsible for managing, directing and paying the person or persons to whom such responsibilities or obligations are sublet, assigned or delegated. City shall have no obligation whatsoever toward such persons. Contractor shall take sole responsibility for the quality and quantity of any services rendered by such persons. Any consent given in accordance with this provision shall not be construed to relieve Contractor of any responsibility for performing under this Agreement.
- 5.3 Necessary Documentation. N/A
- 5.4 Records; Audit. Contractor shall maintain books, records, documents and other evidence directly pertinent to performance of services under this Agreement. Contractor shall make such materials available at its offices at all reasonable times during the Agreement period copies thereof, if requested, shall be furnished at no cost to City.
- 5.5 Ownership.
- 5.5.1 "Works" means works of authorship fixed in any tangible medium of expression by Contractor or its officers, employees, agents or subcontractors in the course of performing the services under this Agreement, including, but not limited to, computer programs, electronic art, computer generated art, notes, specifications, drawings, flow charts, memoranda, correspondence, records, notebooks, documentation, reports and charts, regardless of the medium in which they are fixed, and all copies thereof.
- 5.5.2 All Works made or created by Contractor, either solely or jointly with City, in the course of Contractor's performance of services under this Agreement shall be deemed to be works for hire and are and shall be the exclusive property of City. At City's request, Contractor will execute all documents reasonably required to confirm or perfect ownership of such Works and any corresponding copyright

rights in and to such Works in City. Without the prior written consent of City, Contractor shall not use, copy or prepare derivative works of the Works, or any parts of them, other than as related to the performance of this Agreement. During the performance of this Agreement, Contractor shall be responsible for loss or damage to the Works while they are in Contractor's possession or control. Any loss or damage shall be restored at Contractor's expense. City shall have free and unlimited access to the Works at all times and, upon demand, shall have the right to claim and take possession of the Works and all copies. Notwithstanding the foregoing, Contractor shall be entitled to retain a set of its work papers for archival purposes only, in accordance with applicable professional standards.

5.6 Insurance.

Minimum Insurance Requirements. Prior to commencing Work, the Contractor shall purchase and maintain from insurance companies lawfully authorized to do business in Indiana policies of insurance acceptable to the City, which afford the coverages set forth below. Insurance shall be written for not less than limits of liability specified or required by law, whichever coverage is greater, and shall include coverage for Contractor's indemnification obligations contained in this Agreement. Certificates of Insurance acceptable to the City shall be given to the City prior to commencement of the Work and thereafter upon renewal or replacement of each required policy of insurance. Each policy must be endorsed to provide that the policy will not be cancelled or allowed to expire until at least thirty (30) days' prior written notice has been given to the City; provided however that such policies may be cancelled with only ten (10) days' prior notice for non-payment of premium. The required coverages and limits which Contractor is required to obtain are as follows:

A. Commercial General Liability

Limits of Liability:	\$2,000,000 General Aggregate
	\$2,000,000 Products & Completed Ops.
	\$1,000,000 Bodily Injury / Prop. Damage
	\$1,000,000 Personal / Advertising Injury
	\$1,000,000 Each Occurrence

B. Auto Liability

Limits of Liability:	\$500,000 Per Accident
Coverage Details	All owned, non-owned, & hired vehicles

C. Workers Compensation and Employer's Liability

As required by Indiana law.

D. Professional/Errors & Omissions Liability

Limits of Liability	\$1,000,000 Each Occurrence
---------------------	-----------------------------

\$2,000,000 Aggregate

All coverage provided above shall be endorsed to include the City as an additional insured except for the Worker's Compensation / Employer's Liability and Professional/Errors & Omissions policy.

5.7 Termination for Cause or Convenience.

5.7.1 If Contractor becomes insolvent, or if it refuses or fails to perform the work and services provided by this Agreement, or if it refuses to perform disputed work or services as directed pending resolution of such dispute, or if it fails to make payments to subcontractors employed by it, or if it otherwise violates or fails to perform any term, covenant or provision of this Agreement, then City may, without prejudice to any other right or remedy, terminate this Agreement in whole or in part, in writing, provided that Contractor shall be given (1) not less than ten (10) calendar days written notice of City's intent to terminate, and (2) an opportunity for consultation with City prior to termination. In determining the amount of final payment to be made to Contractor upon such termination for default, if any, no amount shall be allowed for anticipated profit on unperformed services or other work; furthermore, an adjustment shall be made to the extent of any additional costs incurred or reasonably foreseen by City to be incurred by reason of Contractor's default.

5.7.2 This Agreement may be terminated in whole or in part in writing by City for City's convenience; provided that Contractor is given (1) not less than ten (10) calendar days written notice of intent to terminate and (2) an opportunity for consultation with City prior to termination. If City terminates for convenience, Contractor's compensation shall be equitably adjusted.

5.7.3 Upon receipt of notice of termination for default or for City's convenience, Contractor shall (1) promptly discontinue all services affected, unless the termination notice directs otherwise, and (2) deliver or otherwise make available to City all Works and such other information, materials or documents as may have been accumulated by Contractor in performing this Agreement, whether completed or in process.

5.7.4 If, after termination for Contractor's default, it is determined that Contractor was not in default, the termination shall be deemed to have been made for the convenience of City. In such event, adjustment of the price provided for in this Agreement shall be made as provided in Section 5.7.1 and the recovery of such price adjustment shall be Contractor's sole remedy and recovery.

5.8 Termination for Failure of Funding. Notwithstanding any other provision of this Agreement, if funds for the continued fulfillment of this Agreement by City are at any time insufficient or not forthcoming through failure of any entity to appropriate funds or otherwise, then City shall have the right to terminate this Agreement without penalty by giving written notice documenting the lack of funding, in which instance this Agreement shall terminate and become null and void on the last day of the fiscal period for which appropriations were received. City agrees that it will make its best efforts to obtain

sufficient funds, including but not limited to, requesting in its budget for each fiscal period during the term hereof sufficient funds to meet its obligations hereunder in full.

- 5.9 Indemnification. To the fullest extent permitted by law, the Contractor shall indemnify and hold harmless the City and its board, agents and employees of any of them (“Indemnitees”) from and against claims, damages, losses and expenses, including but not limited to attorneys’ fees and court costs and other expenses, arising out of or resulting from any negligent acts, errors, or omissions of the Work. The Contractor’s indemnification under this Section shall survive both final payment and the termination of this Agreement.
- 5.10 Notice. Any notice required to be sent under this Agreement shall be sent by internationally recognized overnight courier, certified mail, or other delivery method which provides confirmation of receipt and shall be directed to the persons and addresses specified below (or such other persons and/or addresses as any party may indicate by giving notice to the other party):

To Contractor:

Etica Group
Attn: Adriana Peter
8720 Castle Creek Pkwy E Dr
Suite 400
Indianapolis, IN 46250

To City:

City of Noblesville
Attn: Jonathan Mirgeaux
197 Washington St
Noblesville, IN 46060

Courtesy Copy:

City Attorney
16 S. 10th Street
Noblesville, IN 46060

- 5.11 Disputes. Contractor shall carry on all work required under this Agreement and maintain the schedule for services during all disputes or disagreements with City. No work shall be delayed or postponed pending resolution of any disputes or disagreements except as Contractor and City may otherwise agree in writing. Should Contractor fail to continue to perform its responsibilities as regards all non-disputed work without delay, any additional costs incurred by City or Contractor as a result of such failure to proceed shall be borne by Contractor, and Contractor shall make no claim against the City for such costs. City may withhold payments on disputed items pending resolution of the dispute.
- 5.12 Non-discrimination. The Contractor shall not discriminate against any employee or applicant for employment because of race, color, religion, sex, age or national origin. The Contractor will take affirmative action to ensure that applicants are employed without regard to their race, color, religion, sex, age or national origin. Such action shall include, but not be limited to the following: employment, upgrading, demotion or transfer, recruitment or recruitment advertising, layoff or termination, rates of pay or other forms of compensation, and selection for training, including apprenticeship.
- 5.13 Conflict of Interest.

- 5.13.1 Contractor certifies and warrants to City that neither it nor any of its officers, agents, employees, or subcontractors who will participate in the performance of any services required by this Agreement has or will have any conflict of interest, direct or indirect, with City.
- 5.13.2 For purposes of compliance with IC 36-1-21, Contractor certifies and warrants to City that Contractor, or a person who wholly or partially owns Contractor, is not a relative, as that term is defined by IC 36-1-21-3, of an elected official of Noblesville, Indiana.
- 5.14 Non-contingent Fees. Contractor warrants that no person or selling agency has been employed or retained to solicit or secure this Agreement upon an agreement or understanding for a commission, percentage, brokerage, or contingent fee, excepting bona fide employees. For breach or violation of this warranty City shall have the right to annul this Agreement without liability or in its discretion to deduct from the Agreement price or consideration, or otherwise recover, the full amount of such commission, percentage, brokerage, or contingent fee.
- 5.15 Force Majeure. In the event that either party is unable to perform any of its obligations under this Agreement – or to enjoy any of its benefits – because of fire, explosion, power blackout, natural disaster, strike, embargo, labor disputes, war, terrorism, acts of God, acts or decrees of governmental bodies or other causes beyond such party’s reasonable control (hereinafter referred to as Force Majeure Event), the party who has been so affected shall immediately give notice to the other and shall take commercially reasonable actions to resume performance. Upon receipt of such notice, all obligations under this Agreement shall immediately be suspended except for payment obligations with respect to service already provided. If the period of nonperformance exceeds sixty (60) days from the receipt of the Force Majeure Event, the party whose ability to perform has not been so affected may, by giving written notice, terminate this Agreement.
- 5.16 Applicable Laws; Forum.
- 5.16.1 Contractor agrees to comply with all applicable federal, state and local laws, rules, regulations or ordinances, and all provisions required thereby to be included in this Agreement are hereby incorporated by reference. This includes, but is not limited to, the Federal Civil Rights Act of 1964 and, if applicable, the Drug-Free Workplace Act of 1988. The enactment of any state or federal statute or the promulgation of regulations thereunder after execution of this Agreement shall be reviewed by City and Contractor to determine whether the provisions of the Agreement require formal modification.
- 5.16.2 This Agreement shall be construed in accordance with the laws of the State of Indiana, and by all applicable Municipal Ordinance or Codes of the City of Noblesville, County of Hamilton. Suit, if any, shall be brought in the State of Indiana, County of Hamilton.
- 5.17 Waiver. City’s delay or inaction in pursuing its remedies set forth in this Agreement, or available by law, shall not operate as a waiver of any of City’s rights or remedies.

- 5.18 Severability. If any provision of this Agreement is held to be invalid, illegal, or unenforceable by a court of competent jurisdiction, the provision shall be stricken, and all other provisions of this Agreement which can operate independently of such stricken provisions shall continue in full force and effect.
- 5.19 Attorneys' Fees. Contractor shall be liable to City for reasonable attorneys' fees incurred by City in connection with the collection or attempt to collect, any damages arising from the negligent or wrongful act or omission of Contractor, or from Contractor's failure to fulfill any provisions or responsibility provided herein.
- 5.20 Successors and Assigns. City and Contractor each binds itself and its partners, successors, executors, administrators and assigns to the other party of this Agreement and to the partners, successors, executors, administrators and assigns of such other party, in respect to all covenants of this Agreement; except as otherwise provided herein, Contractor shall not assign, sublet or transfer its interest in this Agreement without the written consent of City. Nothing herein shall be construed as creating any personal liability on the part of any officer or agent of City or the Contractor.
- 5.21 Authority to Bind Contractor. Notwithstanding anything in this Agreement to the contrary, the signatory for Contractor represents that he/she has been duly authorized to execute agreements on behalf of Contractor and has obtained all necessary or applicable approval from the home office of Contractor to make this Agreement fully binding upon Contractor when his/her signature is affixed and accepted by City.
- 5.22 Debarment and Suspension
- 5.22.1 Contractor certifies, by entering into this Agreement, that neither it nor its principals are presently debarred, suspended, proposed for debarment, declared ineligible, or voluntarily excluded from or ineligible for participation in any Federal assistance program by any Federal department or agency, or by any department, agency or political subdivision of the State of Indiana. The term "principal" for purposes of this Agreement means an officer, director, owner, partner, key employee, or other person with primary management or supervisory responsibilities, or a person who has a critical influence on or substantive control over the operations of Contractor.
- 5.22.2 Contractor certifies, by entering into this Agreement, that it does not engage in investment activities in Iran as more particularly described in IC 5-22-16.5.
- 5.22.3 Contractor shall provide immediate written notice to City if, at any time after entering into this Agreement, Contractor learns that its certifications were erroneous when submitted, or Contractor is debarred, suspended, proposed for debarment, declared ineligible, has been included on a list or received notice of intent to include on a list created pursuant to IC 5-22-16.5, voluntarily excluded from or becomes ineligible for participation in any Federal assistance program. Any such event shall be cause for termination of this Agreement as provided herein.

- 5.22.4 Contractor shall not subcontract with any party which is debarred or suspended or is otherwise excluded from or ineligible for participation in any Federal assistance programs by any Federal department or agency, or by any department, agency or political subdivision of the State of Indiana.
- 5.23 Compliance With E-Verify Program. Pursuant to IC 22-5-1.7, Contractor shall enroll in and verify the work eligibility status of all newly hired employees of Contractor through the E-Verify Program (“Program”). Contractor is not required to verify the work eligibility status of all newly hired employees through the Program if the Program no longer exists.
- 5.23.1 Contractor and its subcontractors shall not knowingly employ or contract with an unauthorized alien or retain an employee or contract with a person that Contractor or its subcontractor subsequently learns is an unauthorized alien. If Contractor violates this Section 5.23, City shall require Contractor to remedy the violation not later than thirty (30) days after City notifies Contractor. If Contractor fails to remedy the violation within the thirty (30) day period, City shall terminate the contract for breach of contract. If City terminates the contract, Contractor shall, in addition to any other contractual remedies, be liable to City for actual damages. There is a rebuttable presumption that Contractor did not knowingly employ an unauthorized alien if Contractor verified the work eligibility status of the employee through the Program.
- 5.23.2 If Contractor employs or contracts with an unauthorized alien but City determines that terminating the contract would be detrimental to the public interest or public property, City may allow the contract to remain in effect until City procures a new contractor.
- 5.23.3 Contractor shall, prior to performing any work, require each subcontractor to certify to Contractor that the subcontractor does not knowingly employ or contract with an unauthorized alien and has enrolled in the Program. Contractor shall maintain on file a certification from each subcontractor throughout the duration of the Project. If Contractor determines that a subcontractor is in violation of this Section 5.23, Contractor may terminate its contract with the subcontractor for such violation.
- 5.23.4 Pursuant to IC 22-5-1.7 a fully executed affidavit affirming that the business entity does not knowingly employ an unauthorized alien and confirming Contractor's enrollment in the Program, unless the Program no longer exists, shall be filed with City prior to the execution of this Agreement. This Agreement shall not be deemed fully executed until such affidavit is filed with the City.

IN WITNESS WHEREOF, the parties hereto have executed this Agreement on the dates subscribed below.

The Etica Group, Inc. ("Contractor")

By: 
Printed: Jessica Nickloy
Title: President/CEO

Date: June 21, 2024

City of Noblesville

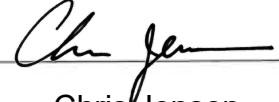
By: 
Printed: Chris Jensen
Title: Mayor

Date: 07/03/2024

E-Verify Affidavit

Pursuant to Indiana Code 22-5-1.7-11, the Contractor entering into a contract with the City is required to enroll in and verify the work eligibility status of all its newly hired employees through the E-Verify program. The Contractor is not required to verify the work eligibility status of all its newly hired employees through the E-Verify program if the E-Verify program no longer exists.

The undersigned, on behalf of the Contractor, being first duly sworn, deposes and states that the Contractor does not knowingly employ an unauthorized alien. The undersigned further affirms that, prior to entering into its contract with the City, the undersigned Contractor will enroll in and agrees to verify the work eligibility status of all its newly hired employees through the E-Verify program.

(Contractor): The Etica Group, Inc.

By (Written Signature): 

(Printed Name): Jessica Nickloy

(Title): President/CEO

Important - Notary Signature and Seal Required in the Space Below

STATE OF Indiana

SS:

COUNTY OF Marion

Subscribed and sworn to before me this 21st day of June,
2024.

My commission expires: 11/13/2027 (Signed) 

a. Residing in Hamilton County, State of Indiana

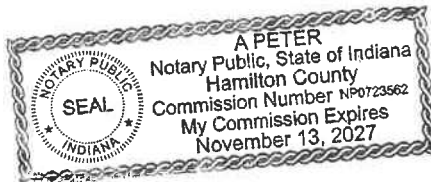



EXHIBIT A

Corporate Office
8720 Castle Creek Pkwy E Dr., Suite 400
Indianapolis, IN 46250
www.eticagroup.com

May 10th, 2024

Re: Proposal for Professional Services
Site Due Diligence, Schematic and Construction Plan Design – City of Noblesville

The Etica Group, Inc. (Etica) is pleased to submit our proposal for the sanitary separation project for Noblesville from 11th Street to 13th Street on Vine Avenue. We appreciate the opportunity to work with you on this project. Our proposal outlines the scope of services requested in our Teams call.

1.0 Description of Project

The project will include the analysis and separation of a sanitary and storm sewer system at Vine St. between 11th St and 13th St by disconnecting storm inlets at the intersections and installing a new storm pipe eastward to the next intersection without disturbing the existing sanitary line.

Scope of Services:

- 1.1 Phase 1: Due Diligence:
 - 1.1.1 Perform Field Reconnaissance
 - 1.1.2 Survey: See Attachment
- 1.2 Phase 2: Schematic Site Design:
 - 1.2.1 Proposed Site Plan
 - 1.2.2 Utility Plan
 - 1.2.3 Client Coordination
 - 1.2.4 QA/QC Review
 - 1.2.5 Project Management
 - 1.2.6 Preliminary Design Calculations
 - 1.2.7 Design Kick-Off Meeting (1 Max)
- 1.3 Phase 3: Construction Plans & Specifications:
 - 1.3.1 General Notes
 - 1.3.2 Existing Site & Demo Plan
 - 1.3.3 Proposed Site Plan
 - 1.3.4 Utility Plan
 - 1.3.5 Erosion Control Plan
 - 1.3.6 Erosion Control Details & SWPPP
 - 1.3.7 Stormwater & General Details
 - 1.3.8 Utility Coordination
 - 1.3.9 Technical Specifications

- 1.3.10 Design Calculations
- 1.3.11 QA/QC & Review
- 1.3.12 Project Management
- 1.3.13 IDEM Permits if Required
- 1.3.14 Bidding Support
- 1.3.15 Client Coordination
- 1.3.16 Issue Addendums
- 1.3.17 Respond to RFI's
- 1.3.18 Review Shop Drawings
- 1.3.19 CA Site Visits (1 Max)
- 1.3.20 Punch List Walkthrough

Missing closeout items:
 Issue Cert. of Sub. Comp.
 Review Redline Drawings
 Create As-Built/Record Drawing
 Prepare Final Change Order (for unit price project)

2.0 Project Schedule

- 2.1 The schedule will be determined once the Notice to Proceed (NTP) is granted and a signed contract is received.

3.0 Site / Civil Assumptions

- 3.1 If services and Scope of Work materially change from the scope noted herein, Etica reserves the right to submit a change notice for approval by the City of Noblesville. All changes in scope of work shall be approved in writing prior to commencement of said work.
- 3.2 Scope of Work is limited to the proposed project area and services as described in the Scope of Services.
- 3.3 It is assumed that the existing utilities are adjacent to the site and have capacity for the proposed development.
- 3.4 It is assumed the project will not impact wetlands and therefore a wetland delineation/determination and mitigation plan is not part of this scope.
- 3.5 This proposal is valid for 60 days from date of this proposal.

4.0 Survey Assumptions:

- 4.1 See Attachment;

5.0 Site / Civil Exclusions

- 5.1 Structural, mechanical, electrical, and plumbing design and engineering.
- 5.2 State & City Construction Design Release Fees or permitting fees.
- 5.3 As-Built Drawings or Project Closeout. **As-Builts are needed and City standard**
- 5.4 Construction Inspection Services. **Digital Data Submission is needed.**
- 5.5 Utility Connection fees. **Some Closeout is needed**
- 5.6 Planning Commission, zoning, requirements, review, and meetings.

6.0 Survey Exclusions:

- 6.1 See Attachment.

- 7.0 Compensation: For professional services rendered as described herein, Etica shall be compensated per phase basis.

- 7.1 Phase 1:
 - 7.1.1 Topographic Survey and Right-of-Way Assessment: \$ 14,534.00
- 7.2 Phase 2:
 - 7.2.1 Schematic Design: \$ 9,221.34
- 7.3 Phase 3:
 - 7.3.1 Construction Plans & Specifications: \$ 20,412.52

Etica will submit invoices by the 25th day of each month for the portion of the task completed with invoice payments due to Etica within thirty (30) days after receipt of an invoice. Unless Owner provides Etica with a written statement of any objections to the billing within fifteen (15) calendar days of receipt, Owner shall be deemed to have accepted the billing as submitted.

8.0 Acceptance

We trust the proposed information and documentation outlined in this proposal meets the project criteria. Please direct any technical questions to Mitchell Rector, PE at 317-749-9539 or mrector@eticagroup.com.

On behalf of the Etica Group, I would like to thank you for this opportunity to work with you on this project and we look forward to establishing a long and lasting relationship with the City of Noblesville.

Respectfully submitted,
The Etica Group, Inc.



Mitchell Rector, P.E.
Project Engineer
The Etica Group, Inc



**City of Noblesville Sanitary Separation
Engineering Services Fee
10-May-24**

Prepared: MR
Checked: JD:

<u>Tasks</u>	Etica Group, Inc. (WBE)						<u>TOTALS</u>
	Principal	Sr. Project Manager	Project Manager	Sr. Project Engineer	CAD Designer	Clerical	
	\$ -	\$ 218.20	\$ 163.70	\$ 180.51	\$ 125.08	\$ 100.00	
Project Administration							
Project Management	0	1	1	0	0	0	2
Client Coordination	0	0	0	0	0	2	2
Design Kick-Off Meeting (1 Max)	0	2	2	0	0	0	4
Project Site Visits (1 Max)	0	2	2	0	0	0	4
Schematic Design Set							
Existing Site & Demo Plan	0	0	0	0	0	0	0
Proposed Site Plan	0	0	12	0	6	0	18
Grading Plan	0	0	0	0	0	0	0
Utility Plan	0	0	8	0	2	0	10
Schematic Preliminary Assessment	0	0	4	0	0	0	4
Preliminary Design Calculations	0	0	4	0	0	0	4
QA/QC & Review	0	4	4	0	0	0	8
90% Design Set							
General Notes	0	0	4	0	4	0	8
Existing Site & Demo Plan	0	0	8	0	4	0	12
Proposed Site Plan	0	0	12	0	2	0	14
Grading Plan	0	0	0	0	0	0	0
Utility Plan	0	0	8	0	0	0	8
Erosion Control Plan	0	0	2	0	0	0	2
Erosion Control Details & SWPPP	0	0	2	0	0	0	2
Stormwater & General Details	0	0	12	0	2	0	14
Landscape Plan	0	0	0	0	0	0	0
Utility Coordination	0	0	8	0	0	0	8
Technical Specifications	0	0	4	0	0	0	4
Design Calculations	0	0	4	0	0	0	4
QA/QC & Review	0	4	4	0	0	0	8
Final Set							
Addressing Client & City Comments	0	0	4	0	2	0	6
Technical Specifications	0	0	2	0	0	0	2
Final Design Calculations	0	0	2	0	0	0	2
QA/QC & Review	0	2	2	0	0	0	4
Permitting							
IDEM Rule 5 NOI	0	0	4	0	0	0	4
DNR Construction in a Floodway	0	0	0	0	0	0	0
City Drainage Permits	0	0	4	0	0	0	4
Bidding							
Issue Addendums	0	0	2	0	0	0	2
Prepare Front End Docs	0	0	8	0	0	0	8
Construction Administration							
Respond to RFI's	0	0	4	0	0	0	4
Review Shop Drawings	0	0	4	0	0	0	4
CA Site Visits (1 Max)	0	0	1	0	0	0	1
Punch List Walkthrough	0	0	1	0	0	0	1
Subtotals							
Project Administration	0	5	5	0	0	2	12
Schematic Design Set	0	4	32	0	8	0	44



**City of Noblesville Sanitary Separation
Engineering Services Fee
10-May-24**

Prepared: MR
Checked: JD:

90% Design Set	0	4	68	0	12	0	84
Final Set	0	2	10	0	2	0	14
Permitting	0	0	8	0	0	0	8
Bidding	0	0	10	0	0	0	10
Construction Administration	0	0	10	0	0	0	10
TOTAL MANHOURS	0	15	143	0	22	2	182
TOTAL LABOR AMOUNT	\$ -	\$ 3,273	\$ 23,409	\$ -	\$ 2,752	\$ 200	\$ 29,634
REIMBURSABLES							
Mileage			80	Miles	\$ 0.63	per Mile	\$ 50
Printing, Reproductions, etc.							\$ -
TOTAL PROJECT FEE (ROUNDED)							\$ 29,700



Corporate Office
8720 Castle Creek Pkwy. E. Dr. Ste. 400
Indianapolis, IN 46205
317.466.9520
www.eticagroup.com
Certified WBE | DBE

Revised 04/29/2024

Re: Noblesville Sewer Separation
Etica Group Project No. 240062

Specifically requested are fees for the **Survey Services** for the above reference project located in Noblesville, Hamilton County. A summary of the survey services includes:

- Topographic Survey (Digital) of the supplemental survey limits.
- Right-of-Way Assessment

OVERALL PROJECT SCOPE, ASSUMPTIONS AND EXCLUSION ATTACHMENT

The document is made part of and in conjunction with the fee justification documents and / or schedule as prepared for these survey services.

SURVEY FEE

The estimated fees as presented below are based upon the criteria stipulated in this scoping document, along with the rates provided in the attached fee schedules. If rates vary, or the amount of effort changes due to conditions or revisions, this fee will be modified.

- **Total Survey Fee = \$14,534**

LAND SURVEYING LIMITS & MAP OF AREA

Etica Group (Etica) will complete and furnish a Topographic Survey and Right-of-Way Assessment of the survey limits as outlined in this scope to the client. Spot elevations not exceeding a 50-foot grid interval will be surveyed together with creating contours lines at one (1) foot intervals.

The horizontal and vertical accuracy of the topographic survey shall meet National Mapping Accuracy Standards and/or the INDOT's design manual. Control points and temporary benchmarks will be set on or near each site and established via either published benchmarks or GPS observations using INDOT INCORS Network. At least two temporary benchmarks will be set on or near the site. The horizontal coordinate system for the survey will be established in the NAD 83 Indiana State Plane, East Zone coordinate system and the vertical datum will be established in NAVD 88. The topographic survey will be processed and drafted in AutoCAD Civil3D. This scope of service does not include a hard copy topographic survey.

Sewer structures (storm and sanitary) will be located within the survey limits. The located storm and sanitary sewer structures will be detailed which includes inverts and pipe sizes. This fee is based on a maximum of **7** structures total as reviewed from the municipality GIS/Google Street View. This fee does not include structures considered confined space entry. If more than the above listed sewer structures are located within the survey limits, Etica reserves the right to modify the fee accordingly to accommodate the additional sewer detailing.

This scope of services does not include offsite topography for additional utility, drainage, or sewer installation. If such data is needed, additional offsite topography can be provided for an additional



Corporate Office
8720 Castle Creek Pkwy. E. Dr. Ste. 400
Indianapolis, IN 46205
317.466.9520
www.eticagroup.com
Certified WBE | DBE

agreed upon supplemental fee.

A expected survey limits is attached and is made part of this scope of services. The corridor will be along Vine Street, beginning at a point 25 feet west of its intersection with 11th Street to a point 25 feet east of its intersection with 13th Street. The corridor width will be 30 feet centered on the centerline of Vine Street. Also included will be 25 feet north and south along 11th and 13th Streets.

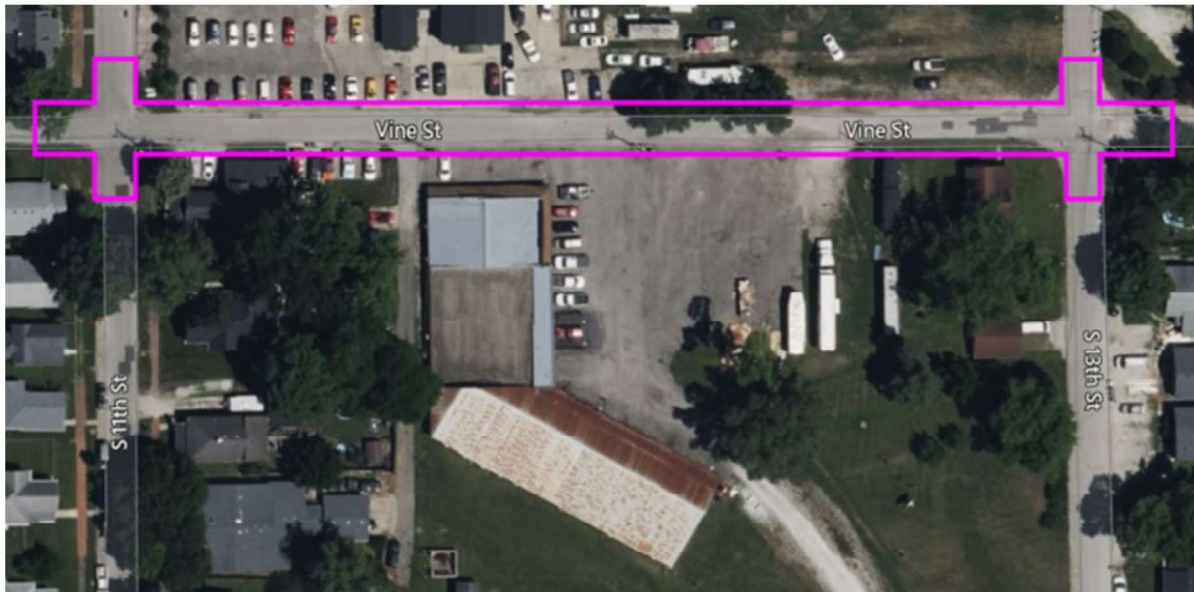

RIGHT-OF-WAY ASSESSMENT SURVEY

Etica Group will complete and furnish a Right-of-Way Assessment for the survey limits as outlined. The assessment will be in conjunction with the topographic survey. If able, any property or right-of-way linework will be delivered in digital CAD format. The alignment will be reestablished per INDOT plans. If no INDOT plans are received or if no corresponding alignment monuments are found within or directly adjacent to the survey limits, then an independent alignment will be created based on the best fit centerline as field measured for this survey. The alignment will NOT be monumented or staked and this task is excluded from this scope / fee justification.

A Right-of-Way Assessment consists of a preliminary right-of-way review. No corresponding Location Control Route Survey (LCRS) will be performed or recorded. All right-of-way, alignments, apparent section lines, and apparent property lines (herein referred to as "survey lines") shown or described for this project will be preliminarily and will be supplied and shown for reference only. Etica Group will not be held responsible or liable for the use of the above referenced information (survey lines) regarding final design or right-of-way engineering as it pertains to this project or other related items. A right-of-way assessment memo will be prepared and delivered to the client with all findings and documentation.



Corporate Office
8720 Castle Creek Pkwy. E. Dr. Ste. 400
Indianapolis, IN 46205
317.466.9520
www.eticagroup.com
Certified WBE | DBE

Research is included and consists of the last deed of record for metes and bounds descriptions and plats for subdivided properties for the current property owner. This task may include research at the local county recorder's and surveyor's office.

SURVEY SCOPE DETAILS, ASSUMPTIONS & EXCLUSIONS FOR THIS PROPOSAL / FEE JUSTIFICATION

- a) This survey does not constitute a retracement or original boundary, or ALTA/NSPS Land Title Survey.
- b) Collect general topography data within the specified survey limits as described within this scope document / fee justification, including all observed utilities, sanitary, and storm structures (if any).
- c) Drafting of the Topographic Survey using AutoCAD Civil3D.
- d) A survey book will not be prepared for this survey and this task is excluded from this scope of services.
- e) Notify appropriate property owners within the survey limits (approximately seven owners to be notified).
- f) Research the last deed of record for metes and bounds descriptions and plats for subdivided properties for the current property owners located within the survey limits.
- g) The topographic survey data will be delivered in digital format only. A hard copy signed topographic survey is not included in the scope of services and is not part of the final survey deliverables.
- h) The vertical control will be established in NAVD 88.
- i) An onsite level circuit will be performed through all Etica permanent control and temporary benchmarks as set for this project.
- j) Detail observed and obtainable storm and sanitary structures located within the survey limits including inverts and pipe sizes. This fee is based on a maximum of 7 structures total. This fee does not include structures considered confined space entry.
- k) Submit requests to have utilities marked through Indiana 811. Provide client with name of utilities as provided by Indiana 811. Etica cannot guarantee the accuracy of the marked utilities. The utilities will be marked for the horizontal location only. The depth, size, or any other features will not be noted. Etica cannot guarantee that utility companies will visit the site and mark the utilities, and therefore Etica will not be held responsible for any lack of information this might result in.
- l) Private utility location services will NOT be contacted or used to determine onsite domestic utilities.

SCHEDULE

The survey schedule will be determined once the Notice to Proceed (NTP) is granted and a signed contract is received.

Thank you again for the opportunity. If you have any further questions, please contact me at **317-946-6694** or **rkelly@eticagroup.com**

Respectfully,
Rodney Kelly, PS
Director of Survey Services



Corporate Office
 8720 Castle Creek Pkwy. E. Dr. Ste. 400
 Indianapolis, IN 46205
 317.466.9520
 www.eticagroup.com
 Certified WBE | DBE



**Manhour Fee Justification
 Noblesville Sewer Separation
 Hamilton County, Indiana**

Client:	City of Noblesville	Prepared by:	Cl. C
Project:	Noblesville Sewer Separation	Checked by:	RJK
Date:	Revised 4/29/2024	Etica No.:	240062
		City of Noblesville On Call 01/01/24-12/31/24	

Topographic Survey: (Performed in Conjunction with the Right-of-Way Assessment)							
Task	Task Budget	Sr. Project Manager	Project Surveyor	CAD Services	Crew Chief	Crew Chief	
Field Pack-Field Operations, Scheduling and Coordination	\$605	1	2		1		
Establishing Horizontal and Vertical Control	\$1,360	1	1		4		4
Quality Assurance-Control Check / Finalization	\$260		1		1		
Utility location request & field location	\$387			1	2		
Data Collection for Topographic Survey	\$1,227	1			8		
Sanitary, Storm Sewer & Pipe Details (7 structures)	\$1,385		1	2	4		4
Data Processing & Q/A	\$630		2	2	1		
CAD / Drafting	\$1,292	1	1		8		
Submittal Files	\$794	2	1	2			
Project Administration and Coordination	\$424	2					
Total Hours	61	8	10	14	21	8	
Hourly Rate		\$211.84	\$132.97	\$118.43	\$126.86	\$126.86	
Labor Total	\$8,361	\$1,695	\$1,330	\$1,658	\$2,664	\$1,015	

Right-of-Way Assessment: (Performed in Conjunction with the Topographic Survey)							
Task	Task Budget	Sr. Project Manager	Project Surveyor	CAD Services	Crew Chief	Crew Chief	
Local Monuments / Centerline Monument Recovery / App Prop Lines	\$1,493	1	2		8		
Research (Includes visit to local agencies)	\$744	1	4				
Process Field Data	\$503		2	2			
CAD / Drafting	\$1,903	2	4	8			
Survey Analysis of field data and record documents	\$582	1	1	2			
QA / QC Review	\$424	2					
Project Administration and Coordination	\$424	2					
Total Hours	42	9	13	12	8	0	
Hourly Rate		\$211.84	\$132.97	\$118.43	\$126.86	\$126.86	
Labor Total	\$6,071	\$1,907	\$1,729	\$1,421	\$1,015	\$0	

Estimated Direct Expenses & Unit Pricing							
Item	Task Budget	Quantity	Unit	Cost/Unit			Total Cost
Mileage	\$49	100	Mile	\$0.49			49.00
Research Expenses Plats and Deeds	\$45	9	Each	\$5.00			45.00
Postage for survey notices (7 Parcels assumed)	\$7	7	Each	\$1.00			7.00
Expense Total	\$101						
TOTAL FEE	\$14,534						



CERTIFICATE OF LIABILITY INSURANCE

DATE (MM/DD/YYYY)

06/21/2024

THIS CERTIFICATE IS ISSUED AS A MATTER OF INFORMATION ONLY AND CONFERS NO RIGHTS UPON THE CERTIFICATE HOLDER. THIS CERTIFICATE DOES NOT AFFIRMATIVELY OR NEGATIVELY AMEND, EXTEND OR ALTER THE COVERAGE AFFORDED BY THE POLICIES BELOW. THIS CERTIFICATE OF INSURANCE DOES NOT CONSTITUTE A CONTRACT BETWEEN THE ISSUING INSURER(S), AUTHORIZED REPRESENTATIVE OR PRODUCER, AND THE CERTIFICATE HOLDER.

IMPORTANT: If the certificate holder is an ADDITIONAL INSURED, the policy(ies) must have ADDITIONAL INSURED provisions or be endorsed. If SUBROGATION IS WAIVED, subject to the terms and conditions of the policy, certain policies may require an endorsement. A statement on this certificate does not confer rights to the certificate holder in lieu of such endorsement(s).

PRODUCER Walker Professional Insurance PO Box 55 Carmel IN 46082		CONTACT NAME: Holly Gill-Gaither PHONE (A/C, No, Ext): (317)759-9321 E-MAIL ADDRESS: Certificate@WalkerProfessional.com	FAX (A/C, No):
INSURED The Etica Group, Inc. 8720 Castle Creek Parkway E. Drive Suite 400 Indianapolis, IN 46250		INSURER(S) AFFORDING COVERAGE	
		INSURER A: Twin City Fire	NAIC # 29459
		INSURER B: Hartford Accident & Indemnity Co	22357
		INSURER C: Nutmeg Insurance Company	39608
		INSURER D: Hartford Fire Ins Co	19682
		INSURER E:	
		INSURER F:	

COVERAGES**CERTIFICATE NUMBER:** 24-25 Master**REVISION NUMBER:**

THIS IS TO CERTIFY THAT THE POLICIES OF INSURANCE LISTED BELOW HAVE BEEN ISSUED TO THE INSURED NAMED ABOVE FOR THE POLICY PERIOD INDICATED. NOTWITHSTANDING ANY REQUIREMENT, TERM OR CONDITION OF ANY CONTRACT OR OTHER DOCUMENT WITH RESPECT TO WHICH THIS CERTIFICATE MAY BE ISSUED OR MAY PERTAIN, THE INSURANCE AFFORDED BY THE POLICIES DESCRIBED HEREIN IS SUBJECT TO ALL THE TERMS, EXCLUSIONS AND CONDITIONS OF SUCH POLICIES. LIMITS SHOWN MAY HAVE BEEN REDUCED BY PAID CLAIMS.

INSR LTR	TYPE OF INSURANCE	ADDL INSD	SUBR WVD	POLICY NUMBER	POLICY EFF (MM/DD/YYYY)	POLICY EXP (MM/DD/YYYY)	LIMITS	
A	<input checked="" type="checkbox"/> COMMERCIAL GENERAL LIABILITY <input type="checkbox"/> CLAIMS-MADE <input checked="" type="checkbox"/> OCCUR GEN'L AGGREGATE LIMIT APPLIES PER: <input type="checkbox"/> POLICY <input checked="" type="checkbox"/> PROJECT <input type="checkbox"/> LOC OTHER:			36SBWIW0663	04/12/2024	04/12/2025	EACH OCCURRENCE	\$ 1,000,000
							DAMAGE TO RENTED PREMISES (Ea occurrence)	\$ 1,000,000
							MED EXP (Any one person)	\$ 10,000
							PERSONAL & ADV INJURY	\$ 1,000,000
B	<input checked="" type="checkbox"/> AUTOMOBILE LIABILITY <input checked="" type="checkbox"/> ANY AUTO <input type="checkbox"/> OWNED AUTOS ONLY <input type="checkbox"/> SCHEDULED AUTOS <input type="checkbox"/> HIRED AUTOS ONLY <input type="checkbox"/> NON-OWNED AUTOS ONLY			36UEGZV0635	04/12/2024	04/12/2025	COMBINED SINGLE LIMIT (Ea accident)	\$ 1,000,000
							BODILY INJURY (Per person)	\$
							BODILY INJURY (Per accident)	\$
							PROPERTY DAMAGE (Per accident)	\$
A	<input checked="" type="checkbox"/> UMBRELLA LIAB <input checked="" type="checkbox"/> OCCUR <input type="checkbox"/> EXCESS LIAB <input type="checkbox"/> CLAIMS-MADE DED <input checked="" type="checkbox"/> RETENTION \$ 10,000			36SBWIW0663	04/12/2024	04/12/2025	EACH OCCURRENCE	\$ 10,000,000
							AGGREGATE	\$ 10,000,000
								\$
C	WORKERS COMPENSATION AND EMPLOYERS' LIABILITY ANY PROPRIETOR/PARTNER/EXECUTIVE OFFICER/MEMBER EXCLUDED? (Mandatory in NH) If yes, describe under DESCRIPTION OF OPERATIONS below			36WEGID1432	04/12/2024	04/12/2025	<input checked="" type="checkbox"/> PER STATUTE <input type="checkbox"/> OTHER	
							E.L. EACH ACCIDENT	\$ 1,000,000
							E.L. DISEASE - EA EMPLOYEE	\$ 1,000,000
D	Professional Liability Claims Made Form			36 OH 0518295-24	04/12/2024	04/12/2025	Per Claim Limit	\$5,000,000
							Aggregate Limit	\$5,000,000

DESCRIPTION OF OPERATIONS / LOCATIONS / VEHICLES (ACORD 101, Additional Remarks Schedule, may be attached if more space is required)

[Job #: Job Type: Noblesville Sanitary Separation]

Where allowable by law: General Liability, Automobile and Umbrella coverage shown above provides for additional insured when agreed by written contract or agreement. General Liability, Automobile and Umbrella coverage is provided on a primary, non-contributory basis when agreed by written contract or agreement. General Liability, Automobile, Umbrella, and Workers Compensation includes waiver of subrogation when required by written contract or agreement. General liability does not exclude explosion, collapse or underground exposures. 30 days notice of cancellation, except for non-payment, shall be provided to the certificate holder. General Liability includes Contractual Liability per the terms of the policy. Umbrella liability does NOT extend over professional liability. Waiver of subrogation is provided on the Professional Liability policy in favor of the

CERTIFICATE HOLDER**CANCELLATION**

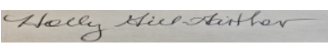
City of Noblesville, IN Attn: Engineering 16 S. 10th St. Noblesville IN 46060	SHOULD ANY OF THE ABOVE DESCRIBED POLICIES BE CANCELLED BEFORE THE EXPIRATION DATE THEREOF, NOTICE WILL BE DELIVERED IN ACCORDANCE WITH THE POLICY PROVISIONS.
	AUTHORIZED REPRESENTATIVE 

© 1988-2015 ACORD CORPORATION. All rights reserved.



BUSINESS LIABILITY COVERAGE FORM

Various provisions in this policy restrict coverage. Read the entire policy carefully to determine rights, duties and what is and is not covered.

Throughout this policy the words "you" and "your" refer to the Named Insured shown in the Declarations. The words "we", "us" and "our" refer to the stock insurance company member of The Hartford providing this insurance.

The word "insured" means any person or organization qualifying as such under Section **C.** - Who Is An Insured.

Other words and phrases that appear in quotation marks have special meaning. Refer to Section **G.** - Liability And Medical Expenses Definitions.

A. COVERAGES

1. BUSINESS LIABILITY COVERAGE (BODILY INJURY, PROPERTY DAMAGE, PERSONAL AND ADVERTISING INJURY)

Insuring Agreement

- a. We will pay those sums that the insured becomes legally obligated to pay as damages because of "bodily injury", "property damage" or "personal and advertising injury" to which this insurance applies. We will have the right and duty to defend the insured against any "suit" seeking those damages. However, we will have no duty to defend the insured against any "suit" seeking damages for "bodily injury", "property damage" or "personal and advertising injury" to which this insurance does not apply.

We may, at our discretion, investigate any "occurrence" or offense and settle any claim or "suit" that may result. But:

- (1) The amount we will pay for damages is limited as described in Section **D.** - Liability And Medical Expenses Limits Of Insurance; and
- (2) Our right and duty to defend ends when we have used up the applicable limit of insurance in the payment of judgments, settlements or medical expenses to which this insurance applies.

No other obligation or liability to pay sums or perform acts or services is covered unless explicitly provided for under Coverage Extension - Supplementary Payments.

- b. This insurance applies:

- (1) To "bodily injury" and "property damage" only if:

- (a) The "bodily injury" or "property damage" is caused by an "occurrence" that takes place in the "coverage territory";

- (b) The "bodily injury" or "property damage" occurs during the policy period; and

- (c) Prior to the policy period, no insured listed under Paragraph 1. of Section **C.** - Who Is An Insured and no "employee" authorized by you to give or receive notice of an "occurrence" or claim, knew that the "bodily injury" or "property damage" had occurred, in whole or in part. If such a listed insured or authorized "employee" knew, prior to the policy period, that the "bodily injury" or "property damage" occurred, then any continuation, change or resumption of such "bodily injury" or "property damage" during or after the policy period will be deemed to have been known prior to the policy period.

- (2) To "personal and advertising injury" caused by an offense arising out of your business, but only if the offense was committed in the "coverage territory" during the policy period.

- c. "Bodily injury" or "property damage" will be deemed to have been known to have occurred at the earliest time when any insured listed under Paragraph 1. of Section **C.** - Who Is An Insured or any "employee" authorized by you to give or receive notice of an "occurrence" or claim:

- (1) Reports all, or any part, of the "bodily injury" or "property damage" to us or any other insurer;

BUSINESS LIABILITY COVERAGE FORM

- (2) Receives a written or verbal demand or claim for damages because of the "bodily injury" or "property damage"; or
 - (3) Becomes aware by any other means that "bodily injury" or "property damage" has occurred or has begun to occur.
- d. Damages because of "bodily injury" include damages claimed by any person or organization for care, loss of services or death resulting at any time from the "bodily injury".

e. Incidental Medical Malpractice

- (1) "Bodily injury" arising out of the rendering of or failure to render professional health care services as a physician, dentist, nurse, emergency medical technician or paramedic shall be deemed to be caused by an "occurrence", but only if:
 - (a) The physician, dentist, nurse, emergency medical technician or paramedic is employed by you to provide such services; and
 - (b) You are not engaged in the business or occupation of providing such services.
- (2) For the purpose of determining the limits of insurance for incidental medical malpractice, any act or omission together with all related acts or omissions in the furnishing of these services to any one person will be considered one "occurrence".

2. MEDICAL EXPENSES

Insuring Agreement

- a. We will pay medical expenses as described below for "bodily injury" caused by an accident:
 - (1) On premises you own or rent;
 - (2) On ways next to premises you own or rent; or
 - (3) Because of your operations;provided that:
 - (1) The accident takes place in the "coverage territory" and during the policy period;
 - (2) The expenses are incurred and reported to us within three years of the date of the accident; and
 - (3) The injured person submits to examination, at our expense, by physicians of our choice as often as we reasonably require.

- b. We will make these payments regardless of fault. These payments will not exceed the applicable limit of insurance. We will pay reasonable expenses for:

- (1) First aid administered at the time of an accident;
- (2) Necessary medical, surgical, x-ray and dental services, including prosthetic devices; and
- (3) Necessary ambulance, hospital, professional nursing and funeral services.

3. COVERAGE EXTENSION - SUPPLEMENTARY PAYMENTS

- a. We will pay, with respect to any claim or "suit" we investigate or settle, or any "suit" against an insured we defend:
 - (1) All expenses we incur.
 - (2) Up to \$1,000 for the cost of bail bonds required because of accidents or traffic law violations arising out of the use of any vehicle to which Business Liability Coverage for "bodily injury" applies. We do not have to furnish these bonds.
 - (3) The cost of appeal bonds or bonds to release attachments, but only for bond amounts within the applicable limit of insurance. We do not have to furnish these bonds.
 - (4) All reasonable expenses incurred by the insured at our request to assist us in the investigation or defense of the claim or "suit", including actual loss of earnings up to \$500 a day because of time off from work.
 - (5) All costs taxed against the insured in the "suit".
 - (6) Prejudgment interest awarded against the insured on that part of the judgment we pay. If we make an offer to pay the applicable limit of insurance, we will not pay any prejudgment interest based on that period of time after the offer.
 - (7) All interest on the full amount of any judgment that accrues after entry of the judgment and before we have paid, offered to pay, or deposited in court the part of the judgment that is within the applicable limit of insurance.

Any amounts paid under (1) through (7) above will not reduce the limits of insurance.

b. If we defend an insured against a "suit" and an indemnitee of the insured is also named as a party to the "suit", we will defend that indemnitee if all of the following conditions are met:

- (1) The "suit" against the indemnitee seeks damages for which the insured has assumed the liability of the indemnitee in a contract or agreement that is an "insured contract";
- (2) This insurance applies to such liability assumed by the insured;
- (3) The obligation to defend, or the cost of the defense of, that indemnitee, has also been assumed by the insured in the same "insured contract";
- (4) The allegations in the "suit" and the information we know about the "occurrence" are such that no conflict appears to exist between the interests of the insured and the interest of the indemnitee;
- (5) The indemnitee and the insured ask us to conduct and control the defense of that indemnitee against such "suit" and agree that we can assign the same counsel to defend the insured and the indemnitee; and
- (6) The indemnitee:
 - (a) Agrees in writing to:
 - (i) Cooperate with us in the investigation, settlement or defense of the "suit";
 - (ii) Immediately send us copies of any demands, notices, summonses or legal papers received in connection with the "suit";
 - (iii) Notify any other insurer whose coverage is available to the indemnitee; and
 - (iv) Cooperate with us with respect to coordinating other applicable insurance available to the indemnitee; and
 - (b) Provides us with written authorization to:
 - (i) Obtain records and other information related to the "suit"; and
 - (ii) Conduct and control the defense of the indemnitee in such "suit".

So long as the above conditions are met, attorneys' fees incurred by us in the defense of that indemnitee, necessary litigation expenses incurred by us and necessary litigation expenses incurred by the indemnitee at our request will be paid as Supplementary Payments.

Notwithstanding the provisions of Paragraph **1.b.(b)** of Section **B.** – Exclusions, such payments will not be deemed to be damages for "bodily injury" and "property damage" and will not reduce the Limits of Insurance.

Our obligation to defend an insured's indemnitee and to pay for attorneys' fees and necessary litigation expenses as Supplementary Payments ends when:

- (1) We have used up the applicable limit of insurance in the payment of judgments or settlements; or
- (2) The conditions set forth above, or the terms of the agreement described in Paragraph **(6)** above, are no longer met.

B. EXCLUSIONS

1. Applicable To Business Liability Coverage

This insurance does not apply to:

a. Expected Or Intended Injury

- (1) "Bodily injury" or "property damage" expected or intended from the standpoint of the insured. This exclusion does not apply to "bodily injury" or "property damage" resulting from the use of reasonable force to protect persons or property; or
- (2) "Personal and advertising injury" arising out of an offense committed by, at the direction of or with the consent or acquiescence of the insured with the expectation of inflicting "personal and advertising injury".

b. Contractual Liability

- (1) "Bodily injury" or "property damage"; or
- (2) "Personal and advertising injury"

for which the insured is obligated to pay damages by reason of the assumption of liability in a contract or agreement.

This exclusion does not apply to liability for damages because of:

- (a) "Bodily injury", "property damage" or "personal and advertising injury" that the insured would have in the absence of the contract or agreement; or

BUSINESS LIABILITY COVERAGE FORM

(b) "Bodily injury" or "property damage" assumed in a contract or agreement that is an "insured contract", provided the "bodily injury" or "property damage" occurs subsequent to the execution of the contract or agreement. Solely for the purpose of liability assumed in an "insured contract", reasonable attorneys' fees and necessary litigation expenses incurred by or for a party other than an insured are deemed to be damages because of "bodily injury" or "property damage" provided:

- (i) Liability to such party for, or for the cost of, that party's defense has also been assumed in the same "insured contract", and
- (ii) Such attorneys' fees and litigation expenses are for defense of that party against a civil or alternative dispute resolution proceeding in which damages to which this insurance applies are alleged.

c. Liquor Liability

"Bodily injury" or "property damage" for which any insured may be held liable by reason of:

- (1) Causing or contributing to the intoxication of any person;
- (2) The furnishing of alcoholic beverages to a person under the legal drinking age or under the influence of alcohol; or
- (3) Any statute, ordinance or regulation relating to the sale, gift, distribution or use of alcoholic beverages.

This exclusion applies only if you are in the business of manufacturing, distributing, selling, serving or furnishing alcoholic beverages.

d. Workers' Compensation And Similar Laws

Any obligation of the insured under a workers' compensation, disability benefits or unemployment compensation law or any similar law.

e. Employer's Liability

"Bodily injury" to:

- (1) An "employee" of the insured arising out of and in the course of:
 - (a) Employment by the insured; or

(b) Performing duties related to the conduct of the insured's business, or

- (2) The spouse, child, parent, brother or sister of that "employee" as a consequence of (1) above.

This exclusion applies:

- (1) Whether the insured may be liable as an employer or in any other capacity; and
- (2) To any obligation to share damages with or repay someone else who must pay damages because of the injury.

This exclusion does not apply to liability assumed by the insured under an "insured contract".

f. Pollution

(1) "Bodily injury", "property damage" or "personal and advertising injury" arising out of the actual, alleged or threatened discharge, dispersal, seepage, migration, release or escape of "pollutants":

(a) At or from any premises, site or location which is or was at any time owned or occupied by, or rented or loaned to any insured. However, this subparagraph does not apply to:

(i) "Bodily injury" if sustained within a building and caused by smoke, fumes, vapor or soot produced by or originating from equipment that is used to heat, cool or dehumidify the building, or equipment that is used to heat water for personal use, by the building's occupants or their guests;

(ii) "Bodily injury" or "property damage" for which you may be held liable, if you are a contractor and the owner or lessee of such premises, site or location has been added to your policy as an additional insured with respect to your ongoing operations performed for that additional insured at that premises, site or location and such premises, site or location is not and never was owned or occupied by, or rented or loaned to, any insured, other than that additional insured; or

- (iii) "Bodily injury" or "property damage" arising out of heat, smoke or fumes from a "hostile fire";
 - (b) At or from any premises, site or location which is or was at any time used by or for any insured or others for the handling, storage, disposal, processing or treatment of waste;
 - (c) Which are or were at any time transported, handled, stored, treated, disposed of, or processed as waste by or for:
 - (i) Any insured; or
 - (ii) Any person or organization for whom you may be legally responsible;
 - (d) At or from any premises, site or location on which any insured or any contractors or subcontractors working directly or indirectly on any insured's behalf are performing operations if the "pollutants" are brought on or to the premises, site or location in connection with such operations by such insured, contractor or subcontractor. However, this subparagraph does not apply to:
 - (i) "Bodily injury" or "property damage" arising out of the escape of fuels, lubricants or other operating fluids which are needed to perform the normal electrical, hydraulic or mechanical functions necessary for the operation of "mobile equipment" or its parts, if such fuels, lubricants or other operating fluids escape from a vehicle part designed to hold, store or receive them. This exception does not apply if the "bodily injury" or "property damage" arises out of the intentional discharge, dispersal or release of the fuels, lubricants or other operating fluids, or if such fuels, lubricants or other operating fluids are brought on or to the premises, site or location with the intent that they be discharged, dispersed or released as part of the operations being performed by such insured, contractor or subcontractor;
 - (ii) "Bodily injury" or "property damage" sustained within a building and caused by the release of gases, fumes or vapors from materials brought into that building in connection with operations being performed by you or on your behalf by a contractor or subcontractor; or
 - (iii) "Bodily injury" or "property damage" arising out of heat, smoke or fumes from a "hostile fire"; or
 - (e) At or from any premises, site or location on which any insured or any contractors or subcontractors working directly or indirectly on any insured's behalf are performing operations if the operations are to test for, monitor, clean up, remove, contain, treat, detoxify or neutralize, or in any way respond to, or assess the effects of, "pollutants".
- (2) Any loss, cost or expense arising out of any:
- (a) Request, demand, order or statutory or regulatory requirement that any insured or others test for, monitor, clean up, remove, contain, treat, detoxify or neutralize, or in any way respond to, or assess the effects of, "pollutants"; or
 - (b) Claim or suit by or on behalf of a governmental authority for damages because of testing for, monitoring, cleaning up, removing, containing, treating, detoxifying or neutralizing, or in any way responding to, or assessing the effects of, "pollutants".
- However, this paragraph does not apply to liability for damages because of "property damage" that the insured would have in the absence of such request, demand, order or statutory or regulatory requirement, or such claim or "suit" by or on behalf of a governmental authority.

BUSINESS LIABILITY COVERAGE FORM

g. Aircraft, Auto Or Watercraft

"Bodily injury" or "property damage" arising out of the ownership, maintenance, use or entrustment to others of any aircraft, "auto" or watercraft owned or operated by or rented or loaned to any insured. Use includes operation and "loading or unloading".

This exclusion applies even if the claims against any insured allege negligence or other wrongdoing in the supervision, hiring, employment, training or monitoring of others by that insured, if the "occurrence" which caused the "bodily injury" or "property damage" involved the ownership, maintenance, use or entrustment to others of any aircraft, "auto" or watercraft that is owned or operated by or rented or loaned to any insured.

This exclusion does not apply to:

- (1) A watercraft while ashore on premises you own or rent;
- (2) A watercraft you do not own that is:
 - (a) Less than 51 feet long; and
 - (b) Not being used to carry persons for a charge;
- (3) Parking an "auto" on, or on the ways next to, premises you own or rent, provided the "auto" is not owned by or rented or loaned to you or the insured;
- (4) Liability assumed under any "insured contract" for the ownership, maintenance or use of aircraft or watercraft;
- (5) "Bodily injury" or "property damage" arising out of the operation of any of the equipment listed in Paragraph **f.(2)** or **f.(3)** of the definition of "mobile equipment"; or
- (6) An aircraft that is not owned by any insured and is hired, chartered or loaned with a paid crew. However, this exception does not apply if the insured has any other insurance for such "bodily injury" or "property damage", whether the other insurance is primary, excess, contingent or on any other basis.

h. Mobile Equipment

"Bodily injury" or "property damage" arising out of:

- (1) The transportation of "mobile equipment" by an "auto" owned or operated by or rented or loaned to any insured; or

- (2) The use of "mobile equipment" in, or while in practice or preparation for, a prearranged racing, speed or demolition contest or in any stunting activity.

i. War

"Bodily injury", "property damage" or "personal and advertising injury", however caused, arising, directly or indirectly, out of:

- (1) War, including undeclared or civil war;
- (2) Warlike action by a military force, including action in hindering or defending against an actual or expected attack, by any government, sovereign or other authority using military personnel or other agents; or
- (3) Insurrection, rebellion, revolution, usurped power, or action taken by governmental authority in hindering or defending against any of these.

j. Professional Services

"Bodily injury", "property damage" or "personal and advertising injury" arising out of the rendering of or failure to render any professional service. This includes but is not limited to:

- (1) Legal, accounting or advertising services;
- (2) Preparing, approving, or failing to prepare or approve maps, shop drawings, opinions, reports, surveys, field orders, change orders, designs or drawings and specifications;
- (3) Supervisory, inspection, architectural or engineering activities;
- (4) Medical, surgical, dental, x-ray or nursing services treatment, advice or instruction;
- (5) Any health or therapeutic service treatment, advice or instruction;
- (6) Any service, treatment, advice or instruction for the purpose of appearance or skin enhancement, hair removal or replacement or personal grooming;
- (7) Optical or hearing aid services including the prescribing, preparation, fitting, demonstration or distribution of ophthalmic lenses and similar products or hearing aid devices;

- (8) Optometry or optometric services including but not limited to examination of the eyes and the prescribing, preparation, fitting, demonstration or distribution of ophthalmic lenses and similar products;
- (9) Any:
 - (a) Body piercing (not including ear piercing);
 - (b) Tattooing, including but not limited to the insertion of pigments into or under the skin; and
 - (c) Similar services;
- (10) Services in the practice of pharmacy; and
- (11) Computer consulting, design or programming services, including web site design.

Paragraphs (4) and (5) of this exclusion do not apply to the Incidental Medical Malpractice coverage afforded under Paragraph 1.e. in Section A. - Coverages.

k. Damage To Property

"Property damage" to:

- (1) Property you own, rent or occupy, including any costs or expenses incurred by you, or any other person, organization or entity, for repair, replacement, enhancement, restoration or maintenance of such property for any reason, including prevention of injury to a person or damage to another's property;
- (2) Premises you sell, give away or abandon, if the "property damage" arises out of any part of those premises;
- (3) Property loaned to you;
- (4) Personal property in the care, custody or control of the insured;
- (5) That particular part of real property on which you or any contractors or subcontractors working directly or indirectly on your behalf are performing operations, if the "property damage" arises out of those operations; or
- (6) That particular part of any property that must be restored, repaired or replaced because "your work" was incorrectly performed on it.

Paragraphs (1), (3) and (4) of this exclusion do not apply to "property damage" (other than damage by fire) to premises, including the contents of such premises, rented to you for a period of 7 or fewer consecutive days. A separate Limit of Insurance applies to Damage To Premises Rented To You as described in Section D. - Limits Of Insurance.

Paragraph (2) of this exclusion does not apply if the premises are "your work" and were never occupied, rented or held for rental by you.

Paragraphs (3) and (4) of this exclusion do not apply to the use of elevators.

Paragraphs (3), (4), (5) and (6) of this exclusion do not apply to liability assumed under a sidetrack agreement.

Paragraphs (3) and (4) of this exclusion do not apply to "property damage" to borrowed equipment while not being used to perform operations at a job site.

Paragraph (6) of this exclusion does not apply to "property damage" included in the "products-completed operations hazard".

l. Damage To Your Product

"Property damage" to "your product" arising out of it or any part of it.

m. Damage To Your Work

"Property damage" to "your work" arising out of it or any part of it and included in the "products-completed operations hazard".

This exclusion does not apply if the damaged work or the work out of which the damage arises was performed on your behalf by a subcontractor.

n. Damage To Impaired Property Or Property Not Physically Injured

"Property damage" to "impaired property" or property that has not been physically injured, arising out of:

- (1) A defect, deficiency, inadequacy or dangerous condition in "your product" or "your work"; or
- (2) A delay or failure by you or anyone acting on your behalf to perform a contract or agreement in accordance with its terms.

This exclusion does not apply to the loss of use of other property arising out of sudden and accidental physical injury to "your product" or "your work" after it has been put to its intended use.

BUSINESS LIABILITY COVERAGE FORM

o. Recall Of Products, Work Or Impaired Property

Damages claimed for any loss, cost or expense incurred by you or others for the loss of use, withdrawal, recall, inspection, repair, replacement, adjustment, removal or disposal of:

- (1) "Your product";
- (2) "Your work"; or
- (3) "Impaired property";

if such product, work or property is withdrawn or recalled from the market or from use by any person or organization because of a known or suspected defect, deficiency, inadequacy or dangerous condition in it.

p. Personal And Advertising Injury

"Personal and advertising injury":

- (1) Arising out of oral, written or electronic publication of material, if done by or at the direction of the insured with knowledge of its falsity;
- (2) Arising out of oral, written or electronic publication of material whose first publication took place before the beginning of the policy period;
- (3) Arising out of a criminal act committed by or at the direction of the insured;
- (4) Arising out of any breach of contract, except an implied contract to use another's "advertising idea" in your "advertisement";
- (5) Arising out of the failure of goods, products or services to conform with any statement of quality or performance made in your "advertisement";
- (6) Arising out of the wrong description of the price of goods, products or services;
- (7) Arising out of any violation of any intellectual property rights such as copyright, patent, trademark, trade name, trade secret, service mark or other designation of origin or authenticity.

However, this exclusion does not apply to infringement, in your "advertisement", of

- (a) Copyright;
- (b) Slogan, unless the slogan is also a trademark, trade name, service mark or other designation of origin or authenticity; or

(c) Title of any literary or artistic work;

- (8) Arising out of an offense committed by an insured whose business is:
 - (a) Advertising, broadcasting, publishing or telecasting;
 - (b) Designing or determining content of web sites for others; or
 - (c) An Internet search, access, content or service provider.

However, this exclusion does not apply to Paragraphs **a.**, **b.** and **c.** under the definition of "personal and advertising injury" in Section **G.** – Liability And Medical Expenses Definitions.

For the purposes of this exclusion, placing an "advertisement" for or linking to others on your web site, by itself, is not considered the business of advertising, broadcasting, publishing or telecasting;

- (9) Arising out of an electronic chat room or bulletin board the insured hosts, owns, or over which the insured exercises control;
- (10) Arising out of the unauthorized use of another's name or product in your e-mail address, domain name or metatags, or any other similar tactics to mislead another's potential customers;
- (11) Arising out of the violation of a person's right of privacy created by any state or federal act.

However, this exclusion does not apply to liability for damages that the insured would have in the absence of such state or federal act;

- (12) Arising out of:
 - (a) An "advertisement" for others on your web site;
 - (b) Placing a link to a web site of others on your web site;
 - (c) Content from a web site of others displayed within a frame or border on your web site. Content includes information, code, sounds, text, graphics or images; or
 - (d) Computer code, software or programming used to enable:
 - (i) Your web site; or
 - (ii) The presentation or functionality of an "advertisement" or other content on your web site;

- (13) Arising out of a violation of any anti-trust law;
- (14) Arising out of the fluctuation in price or value of any stocks, bonds or other securities; or
- (15) Arising out of discrimination or humiliation committed by or at the direction of any "executive officer", director, stockholder, partner or member of the insured.

q. Electronic Data

Damages arising out of the loss of, loss of use of, damage to, corruption of, inability to access, or inability to manipulate "electronic data".

r. Employment-Related Practices

"Bodily injury" or "personal and advertising injury" to:

- (1) A person arising out of any:
 - (a) Refusal to employ that person;
 - (b) Termination of that person's employment; or
 - (c) Employment-related practices, policies, acts or omissions, such as coercion, demotion, evaluation, reassignment, discipline, defamation, harassment, humiliation or discrimination directed at that person; or
- (2) The spouse, child, parent, brother or sister of that person as a consequence of "bodily injury" or "personal and advertising injury" to the person at whom any of the employment-related practices described in Paragraphs (a), (b), or (c) above is directed.

This exclusion applies:

- (1) Whether the insured may be liable as an employer or in any other capacity; and
- (2) To any obligation to share damages with or repay someone else who must pay damages because of the injury.

s. Asbestos

- (1) "Bodily injury", "property damage" or "personal and advertising injury" arising out of the "asbestos hazard".
- (2) Any damages, judgments, settlements, loss, costs or expenses that:

- (a) May be awarded or incurred by reason of any claim or suit alleging actual or threatened injury or damage of any nature or kind to persons or property which would not have occurred in whole or in part but for the "asbestos hazard";
- (b) Arise out of any request, demand, order or statutory or regulatory requirement that any insured or others test for, monitor, clean up, remove, encapsulate, contain, treat, detoxify or neutralize or in any way respond to or assess the effects of an "asbestos hazard"; or
- (c) Arise out of any claim or suit for damages because of testing for, monitoring, cleaning up, removing, encapsulating, containing, treating, detoxifying or neutralizing or in any way responding to or assessing the effects of an "asbestos hazard".

t. Violation Of Statutes That Govern E-Mails, Fax, Phone Calls Or Other Methods Of Sending Material Or Information

"Bodily injury", "property damage", or "personal and advertising injury" arising directly or indirectly out of any action or omission that violates or is alleged to violate:

- (1) The Telephone Consumer Protection Act (TCPA), including any amendment of or addition to such law;
- (2) The CAN-SPAM Act of 2003, including any amendment of or addition to such law; or
- (3) Any statute, ordinance or regulation, other than the TCPA or CAN-SPAM Act of 2003, that prohibits or limits the sending, transmitting, communicating or distribution of material or information.

Damage To Premises Rented To You – Exception For Damage By Fire, Lightning Or Explosion

Exclusions c. through h. and k. through o. do not apply to damage by fire, lightning or explosion to premises rented to you or temporarily occupied by you with permission of the owner. A separate Limit of Insurance applies to this coverage as described in Section D. - Liability And Medical Expenses Limits Of Insurance.

BUSINESS LIABILITY COVERAGE FORM

2. Applicable To Medical Expenses Coverage

We will not pay expenses for "bodily injury":

a. Any Insured

To any insured, except "volunteer workers".

b. Hired Person

To a person hired to do work for or on behalf of any insured or a tenant of any insured.

c. Injury On Normally Occupied Premises

To a person injured on that part of premises you own or rent that the person normally occupies.

d. Workers' Compensation And Similar Laws

To a person, whether or not an "employee" of any insured, if benefits for the "bodily injury" are payable or must be provided under a workers' compensation or disability benefits law or a similar law.

e. Athletics Activities

To a person injured while practicing, instructing or participating in any physical exercises or games, sports or athletic contests.

f. Products-Completed Operations Hazard

Included with the "products-completed operations hazard".

g. Business Liability Exclusions

Excluded under Business Liability Coverage.

C. WHO IS AN INSURED

1. If you are designated in the Declarations as:

- a. An individual, you and your spouse are insureds, but only with respect to the conduct of a business of which you are the sole owner.
- b. A partnership or joint venture, you are an insured. Your members, your partners, and their spouses are also insureds, but only with respect to the conduct of your business.
- c. A limited liability company, you are an insured. Your members are also insureds, but only with respect to the conduct of your business. Your managers are insureds, but only with respect to their duties as your managers.
- d. An organization other than a partnership, joint venture or limited liability company, you are an insured. Your "executive officers" and directors are insureds, but only with respect to their duties as your officers or directors. Your stockholders are also insureds, but only with respect to their liability as stockholders.

e. A trust, you are an insured. Your trustees are also insureds, but only with respect to their duties as trustees.

2. Each of the following is also an insured:

a. Employees And Volunteer Workers

Your "volunteer workers" only while performing duties related to the conduct of your business, or your "employees", other than either your "executive officers" (if you are an organization other than a partnership, joint venture or limited liability company) or your managers (if you are a limited liability company), but only for acts within the scope of their employment by you or while performing duties related to the conduct of your business.

However, none of these "employees" or "volunteer workers" are insureds for:

(1) "Bodily injury" or "personal and advertising injury":

- (a) To you, to your partners or members (if you are a partnership or joint venture), to your members (if you are a limited liability company), or to a co-"employee" while in the course of his or her employment or performing duties related to the conduct of your business, or to your other "volunteer workers" while performing duties related to the conduct of your business;
- (b) To the spouse, child, parent, brother or sister of that co-"employee" or that "volunteer worker" as a consequence of Paragraph (1)(a) above;
- (c) For which there is any obligation to share damages with or repay someone else who must pay damages because of the injury described in Paragraphs (1)(a) or (b) above; or
- (d) Arising out of his or her providing or failing to provide professional health care services.

If you are not in the business of providing professional health care services, Paragraph (d) does not apply to any nurse, emergency medical technician or paramedic employed by you to provide such services.

(2) "Property damage" to property:

- (a) Owned, occupied or used by,

(b) Rented to, in the care, custody or control of, or over which physical control is being exercised for any purpose by you, any of your "employees", "volunteer workers", any partner or member (if you are a partnership or joint venture), or any member (if you are a limited liability company).

b. Real Estate Manager

Any person (other than your "employee" or "volunteer worker"), or any organization while acting as your real estate manager.

c. Temporary Custodians Of Your Property

Any person or organization having proper temporary custody of your property if you die, but only:

- (1) With respect to liability arising out of the maintenance or use of that property; and
- (2) Until your legal representative has been appointed.

d. Legal Representative If You Die

Your legal representative if you die, but only with respect to duties as such. That representative will have all your rights and duties under this insurance.

e. Unnamed Subsidiary

Any subsidiary and subsidiary thereof, of yours which is a legally incorporated entity of which you own a financial interest of more than 50% of the voting stock on the effective date of this Coverage Part.

The insurance afforded herein for any subsidiary not shown in the Declarations as a named insured does not apply to injury or damage with respect to which an insured under this insurance is also an insured under another policy or would be an insured under such policy but for its termination or upon the exhaustion of its limits of insurance.

3. Newly Acquired Or Formed Organization

Any organization you newly acquire or form, other than a partnership, joint venture or limited liability company, and over which you maintain financial interest of more than 50% of the voting stock, will qualify as a Named Insured if there is no other similar insurance available to that organization. However:

- a. Coverage under this provision is afforded only until the 180th day after you acquire or form the organization or the end of the policy period, whichever is earlier; and

b. Coverage under this provision does not apply to:

- (1) "Bodily injury" or "property damage" that occurred; or
- (2) "Personal and advertising injury" arising out of an offense committed before you acquired or formed the organization.

4. Operator Of Mobile Equipment

With respect to "mobile equipment" registered in your name under any motor vehicle registration law, any person is an insured while driving such equipment along a public highway with your permission. Any other person or organization responsible for the conduct of such person is also an insured, but only with respect to liability arising out of the operation of the equipment, and only if no other insurance of any kind is available to that person or organization for this liability. However, no person or organization is an insured with respect to:

- a. "Bodily injury" to a co-"employee" of the person driving the equipment; or
- b. "Property damage" to property owned by, rented to, in the charge of or occupied by you or the employer of any person who is an insured under this provision.

5. Operator of Nonowned Watercraft

With respect to watercraft you do not own that is less than 51 feet long and is not being used to carry persons for a charge, any person is an insured while operating such watercraft with your permission. Any other person or organization responsible for the conduct of such person is also an insured, but only with respect to liability arising out of the operation of the watercraft, and only if no other insurance of any kind is available to that person or organization for this liability.

However, no person or organization is an insured with respect to:

- a. "Bodily injury" to a co-"employee" of the person operating the watercraft; or
- b. "Property damage" to property owned by, rented to, in the charge of or occupied by you or the employer of any person who is an insured under this provision.

6. Additional Insureds When Required By Written Contract, Written Agreement Or Permit

The person(s) or organization(s) identified in Paragraphs a. through f. below are additional insureds when you have agreed, in a written

BUSINESS LIABILITY COVERAGE FORM

contract, written agreement or because of a permit issued by a state or political subdivision, that such person or organization be added as an additional insured on your policy, provided the injury or damage occurs subsequent to the execution of the contract or agreement, or the issuance of the permit.

A person or organization is an additional insured under this provision only for that period of time required by the contract, agreement or permit.

However, no such person or organization is an additional insured under this provision if such person or organization is included as an additional insured by an endorsement issued by us and made a part of this Coverage Part, including all persons or organizations added as additional insureds under the specific additional insured coverage grants in Section F. – Optional Additional Insured Coverages.

a. Vendors

Any person(s) or organization(s) (referred to below as vendor), but only with respect to "bodily injury" or "property damage" arising out of "your products" which are distributed or sold in the regular course of the vendor's business and only if this Coverage Part provides coverage for "bodily injury" or "property damage" included within the "products-completed operations hazard".

- (1) The insurance afforded to the vendor is subject to the following additional exclusions:

This insurance does not apply to:

- (a) "Bodily injury" or "property damage" for which the vendor is obligated to pay damages by reason of the assumption of liability in a contract or agreement. This exclusion does not apply to liability for damages that the vendor would have in the absence of the contract or agreement;
- (b) Any express warranty unauthorized by you;
- (c) Any physical or chemical change in the product made intentionally by the vendor;
- (d) Repackaging, except when unpacked solely for the purpose of inspection, demonstration, testing, or the substitution of parts under instructions from the manufacturer, and then repackaged in the original container;

(e) Any failure to make such inspections, adjustments, tests or servicing as the vendor has agreed to make or normally undertakes to make in the usual course of business, in connection with the distribution or sale of the products;

(f) Demonstration, installation, servicing or repair operations, except such operations performed at the vendor's premises in connection with the sale of the product;

(g) Products which, after distribution or sale by you, have been labeled or relabeled or used as a container, part or ingredient of any other thing or substance by or for the vendor; or

(h) "Bodily injury" or "property damage" arising out of the sole negligence of the vendor for its own acts or omissions or those of its employees or anyone else acting on its behalf. However, this exclusion does not apply to:

(i) The exceptions contained in Subparagraphs (d) or (f); or

(ii) Such inspections, adjustments, tests or servicing as the vendor has agreed to make or normally undertakes to make in the usual course of business, in connection with the distribution or sale of the products.

- (2) This insurance does not apply to any insured person or organization from whom you have acquired such products, or any ingredient, part or container, entering into, accompanying or containing such products.

b. Lessors Of Equipment

- (1) Any person or organization from whom you lease equipment; but only with respect to their liability for "bodily injury", "property damage" or "personal and advertising injury" caused, in whole or in part, by your maintenance, operation or use of equipment leased to you by such person or organization.

- (2) With respect to the insurance afforded to these additional insureds, this insurance does not apply to any "occurrence" which takes place after you cease to lease that equipment.

c. Lessors Of Land Or Premises

- (1) Any person or organization from whom you lease land or premises, but only with respect to liability arising out of the ownership, maintenance or use of that part of the land or premises leased to you.
- (2) With respect to the insurance afforded to these additional insureds, this insurance does not apply to:
 - (a) Any "occurrence" which takes place after you cease to lease that land or be a tenant in that premises; or
 - (b) Structural alterations, new construction or demolition operations performed by or on behalf of such person or organization.

d. Architects, Engineers Or Surveyors

- (1) Any architect, engineer, or surveyor, but only with respect to liability for "bodily injury", "property damage" or "personal and advertising injury" caused, in whole or in part, by your acts or omissions or the acts or omissions of those acting on your behalf:
 - (a) In connection with your premises; or
 - (b) In the performance of your ongoing operations performed by you or on your behalf.
- (2) With respect to the insurance afforded to these additional insureds, the following additional exclusion applies:
 This insurance does not apply to "bodily injury", "property damage" or "personal and advertising injury" arising out of the rendering of or the failure to render any professional services by or for you, including:
 - (a) The preparing, approving, or failure to prepare or approve, maps, shop drawings, opinions, reports, surveys, field orders, change orders, designs or drawings and specifications; or
 - (b) Supervisory, inspection, architectural or engineering activities.

e. Permits Issued By State Or Political Subdivisions

- (1) Any state or political subdivision, but only with respect to operations performed by you or on your behalf for which the state or political subdivision has issued a permit.
- (2) With respect to the insurance afforded to these additional insureds, this insurance does not apply to:
 - (a) "Bodily injury", "property damage" or "personal and advertising injury" arising out of operations performed for the state or municipality; or
 - (b) "Bodily injury" or "property damage" included within the "products-completed operations hazard".

f. Any Other Party

- (1) Any other person or organization who is not an insured under Paragraphs a. through e. above, but only with respect to liability for "bodily injury", "property damage" or "personal and advertising injury" caused, in whole or in part, by your acts or omissions or the acts or omissions of those acting on your behalf:
 - (a) In the performance of your ongoing operations;
 - (b) In connection with your premises owned by or rented to you; or
 - (c) In connection with "your work" and included within the "products-completed operations hazard", but only if
 - (i) The written contract or written agreement requires you to provide such coverage to such additional insured; and
 - (ii) This Coverage Part provides coverage for "bodily injury" or "property damage" included within the "products-completed operations hazard".
- (2) With respect to the insurance afforded to these additional insureds, this insurance does not apply to:
 "Bodily injury", "property damage" or "personal and advertising injury" arising out of the rendering of, or the failure to render, any professional architectural, engineering or surveying services, including:

BUSINESS LIABILITY COVERAGE FORM

- (a) The preparing, approving, or failure to prepare or approve, maps, shop drawings, opinions, reports, surveys, field orders, change orders, designs or drawings and specifications; or
- (b) Supervisory, inspection, architectural or engineering activities.

The limits of insurance that apply to additional insureds are described in Section **D. – Limits Of Insurance**.

How this insurance applies when other insurance is available to an additional insured is described in the Other Insurance Condition in Section **E. – Liability And Medical Expenses General Conditions**.

No person or organization is an insured with respect to the conduct of any current or past partnership, joint venture or limited liability company that is not shown as a Named Insured in the Declarations.

D. LIABILITY AND MEDICAL EXPENSES LIMITS OF INSURANCE

1. The Most We Will Pay

The Limits of Insurance shown in the Declarations and the rules below fix the most we will pay regardless of the number of:

- a. Insureds;
- b. Claims made or "suits" brought; or
- c. Persons or organizations making claims or bringing "suits".

2. Aggregate Limits

The most we will pay for:

- a. Damages because of "bodily injury" and "property damage" included in the "products-completed operations hazard" is the Products-Completed Operations Aggregate Limit shown in the Declarations.
- b. Damages because of all other "bodily injury", "property damage" or "personal and advertising injury", including medical expenses, is the General Aggregate Limit shown in the Declarations.

This General Aggregate Limit applies separately to each of your "locations" owned by or rented to you.

"Location" means premises involving the same or connecting lots, or premises whose connection is interrupted only by a street, roadway or right-of-way of a railroad.

This General Aggregate limit does not apply to "property damage" to premises while rented to you or temporarily occupied by you with permission of the owner, arising out of fire, lightning or explosion.

3. Each Occurrence Limit

Subject to **2.a.** or **2.b.** above, whichever applies, the most we will pay for the sum of all damages because of all "bodily injury", "property damage" and medical expenses arising out of any one "occurrence" is the Liability and Medical Expenses Limit shown in the Declarations.

The most we will pay for all medical expenses because of "bodily injury" sustained by any one person is the Medical Expenses Limit shown in the Declarations.

4. Personal And Advertising Injury Limit

Subject to **2.b.** above, the most we will pay for the sum of all damages because of all "personal and advertising injury" sustained by any one person or organization is the Personal and Advertising Injury Limit shown in the Declarations.

5. Damage To Premises Rented To You Limit

The Damage To Premises Rented To You Limit is the most we will pay under Business Liability Coverage for damages because of "property damage" to any one premises, while rented to you, or in the case of damage by fire, lightning or explosion, while rented to you or temporarily occupied by you with permission of the owner.

In the case of damage by fire, lightning or explosion, the Damage to Premises Rented To You Limit applies to all damage proximately caused by the same event, whether such damage results from fire, lightning or explosion or any combination of these.

6. How Limits Apply To Additional Insureds

The most we will pay on behalf of a person or organization who is an additional insured under this Coverage Part is the lesser of:

- a. The limits of insurance specified in a written contract, written agreement or permit issued by a state or political subdivision; or
- b. The Limits of Insurance shown in the Declarations.

Such amount shall be a part of and not in addition to the Limits of Insurance shown in the Declarations and described in this Section.

If more than one limit of insurance under this policy and any endorsements attached thereto applies to any claim or "suit", the most we will pay under this policy and the endorsements is the single highest limit of liability of all coverages applicable to such claim or "suit". However, this paragraph does not apply to the Medical Expenses limit set forth in Paragraph 3. above.

The Limits of Insurance of this Coverage Part apply separately to each consecutive annual period and to any remaining period of less than 12 months, starting with the beginning of the policy period shown in the Declarations, unless the policy period is extended after issuance for an additional period of less than 12 months. In that case, the additional period will be deemed part of the last preceding period for purposes of determining the Limits of Insurance.

E. LIABILITY AND MEDICAL EXPENSES GENERAL CONDITIONS

1. Bankruptcy

Bankruptcy or insolvency of the insured or of the insured's estate will not relieve us of our obligations under this Coverage Part.

2. Duties In The Event Of Occurrence, Offense, Claim Or Suit

a. Notice Of Occurrence Or Offense

You or any additional insured must see to it that we are notified as soon as practicable of an "occurrence" or an offense which may result in a claim. To the extent possible, notice should include:

- (1) How, when and where the "occurrence" or offense took place;
- (2) The names and addresses of any injured persons and witnesses; and
- (3) The nature and location of any injury or damage arising out of the "occurrence" or offense.

b. Notice Of Claim

If a claim is made or "suit" is brought against any insured, you or any additional insured must:

- (1) Immediately record the specifics of the claim or "suit" and the date received; and
- (2) Notify us as soon as practicable.

You or any additional insured must see to it that we receive a written notice of the claim or "suit" as soon as practicable.

c. Assistance And Cooperation Of The Insured

You and any other involved insured must:

- (1) Immediately send us copies of any demands, notices, summonses or legal papers received in connection with the claim or "suit";
- (2) Authorize us to obtain records and other information;
- (3) Cooperate with us in the investigation, settlement of the claim or defense against the "suit"; and
- (4) Assist us, upon our request, in the enforcement of any right against any person or organization that may be liable to the insured because of injury or damage to which this insurance may also apply.

d. Obligations At The Insured's Own Cost

No insured will, except at that insured's own cost, voluntarily make a payment, assume any obligation, or incur any expense, other than for first aid, without our consent.

e. Additional Insured's Other Insurance

If we cover a claim or "suit" under this Coverage Part that may also be covered by other insurance available to an additional insured, such additional insured must submit such claim or "suit" to the other insurer for defense and indemnity.

However, this provision does not apply to the extent that you have agreed in a written contract, written agreement or permit that this insurance is primary and non-contributory with the additional insured's own insurance.

f. Knowledge Of An Occurrence, Offense, Claim Or Suit

Paragraphs **a.** and **b.** apply to you or to any additional insured only when such "occurrence", offense, claim or "suit" is known to:

- (1) You or any additional insured that is an individual;
- (2) Any partner, if you or an additional insured is a partnership;
- (3) Any manager, if you or an additional insured is a limited liability company;
- (4) Any "executive officer" or insurance manager, if you or an additional insured is a corporation;
- (5) Any trustee, if you or an additional insured is a trust; or
- (6) Any elected or appointed official, if you or an additional insured is a political subdivision or public entity.

BUSINESS LIABILITY COVERAGE FORM

This Paragraph f. applies separately to you and any additional insured.

3. Financial Responsibility Laws

- a. When this policy is certified as proof of financial responsibility for the future under the provisions of any motor vehicle financial responsibility law, the insurance provided by the policy for "bodily injury" liability and "property damage" liability will comply with the provisions of the law to the extent of the coverage and limits of insurance required by that law.
- b. With respect to "mobile equipment" to which this insurance applies, we will provide any liability, uninsured motorists, underinsured motorists, no-fault or other coverage required by any motor vehicle law. We will provide the required limits for those coverages.

4. Legal Action Against Us

No person or organization has a right under this Coverage Form:

- a. To join us as a party or otherwise bring us into a "suit" asking for damages from an insured; or
- b. To sue us on this Coverage Form unless all of its terms have been fully complied with.

A person or organization may sue us to recover on an agreed settlement or on a final judgment against an insured; but we will not be liable for damages that are not payable under the terms of this insurance or that are in excess of the applicable limit of insurance. An agreed settlement means a settlement and release of liability signed by us, the insured and the claimant or the claimant's legal representative.

5. Separation Of Insureds

Except with respect to the Limits of Insurance, and any rights or duties specifically assigned in this policy to the first Named Insured, this insurance applies:

- a. As if each Named Insured were the only Named Insured; and
- b. Separately to each insured against whom a claim is made or "suit" is brought.

6. Representations

a. When You Accept This Policy

By accepting this policy, you agree:

- (1) The statements in the Declarations are accurate and complete;
- (2) Those statements are based upon representations you made to us; and

- (3) We have issued this policy in reliance upon your representations.

b. Unintentional Failure To Disclose Hazards

If unintentionally you should fail to disclose all hazards relating to the conduct of your business at the inception date of this Coverage Part, we shall not deny any coverage under this Coverage Part because of such failure.

7. Other Insurance

If other valid and collectible insurance is available for a loss we cover under this Coverage Part, our obligations are limited as follows:

a. Primary Insurance

This insurance is primary except when b. below applies. If other insurance is also primary, we will share with all that other insurance by the method described in c. below.

b. Excess Insurance

This insurance is excess over any of the other insurance, whether primary, excess, contingent or on any other basis:

(1) Your Work

That is Fire, Extended Coverage, Builder's Risk, Installation Risk or similar coverage for "your work";

(2) Premises Rented To You

That is fire, lightning or explosion insurance for premises rented to you or temporarily occupied by you with permission of the owner;

(3) Tenant Liability

That is insurance purchased by you to cover your liability as a tenant for "property damage" to premises rented to you or temporarily occupied by you with permission of the owner;

(4) Aircraft, Auto Or Watercraft

If the loss arises out of the maintenance or use of aircraft, "autos" or watercraft to the extent not subject to Exclusion g. of Section A. – Coverages.

(5) Property Damage To Borrowed Equipment Or Use Of Elevators

If the loss arises out of "property damage" to borrowed equipment or the use of elevators to the extent not subject to Exclusion k. of Section A. – Coverages.

(6) When You Are Added As An Additional Insured To Other Insurance

That is other insurance available to you covering liability for damages arising out of the premises or operations, or products and completed operations, for which you have been added as an additional insured by that insurance; or

(7) When You Add Others As An Additional Insured To This Insurance

That is other insurance available to an additional insured.

However, the following provisions apply to other insurance available to any person or organization who is an additional insured under this Coverage Part:

(a) Primary Insurance When Required By Contract

This insurance is primary if you have agreed in a written contract, written agreement or permit that this insurance be primary. If other insurance is also primary, we will share with all that other insurance by the method described in **c.** below.

(b) Primary And Non-Contributory To Other Insurance When Required By Contract

If you have agreed in a written contract, written agreement or permit that this insurance is primary and non-contributory with the additional insured's own insurance, this insurance is primary and we will not seek contribution from that other insurance.

Paragraphs **(a)** and **(b)** do not apply to other insurance to which the additional insured has been added as an additional insured.

When this insurance is excess, we will have no duty under this Coverage Part to defend the insured against any "suit" if any other insurer has a duty to defend the insured against that "suit". If no other insurer defends, we will undertake to do so, but we will be entitled to the insured's rights against all those other insurers.

When this insurance is excess over other insurance, we will pay only our share of the amount of the loss, if any, that exceeds the sum of:

- (1)** The total amount that all such other insurance would pay for the loss in the absence of this insurance; and
- (2)** The total of all deductible and self-insured amounts under all that other insurance.

We will share the remaining loss, if any, with any other insurance that is not described in this Excess Insurance provision and was not bought specifically to apply in excess of the Limits of Insurance shown in the Declarations of this Coverage Part.

c. Method Of Sharing

If all the other insurance permits contribution by equal shares, we will follow this method also. Under this approach, each insurer contributes equal amounts until it has paid its applicable limit of insurance or none of the loss remains, whichever comes first.

If any of the other insurance does not permit contribution by equal shares, we will contribute by limits. Under this method, each insurer's share is based on the ratio of its applicable limit of insurance to the total applicable limits of insurance of all insurers.

8. Transfer Of Rights Of Recovery Against Others To Us

a. Transfer Of Rights Of Recovery

If the insured has rights to recover all or part of any payment, including Supplementary Payments, we have made under this Coverage Part, those rights are transferred to us. The insured must do nothing after loss to impair them. At our request, the insured will bring "suit" or transfer those rights to us and help us enforce them. This condition does not apply to Medical Expenses Coverage.

b. Waiver Of Rights Of Recovery (Waiver Of Subrogation)

If the insured has waived any rights of recovery against any person or organization for all or part of any payment, including Supplementary Payments, we have made under this Coverage Part, we also waive that right, provided the insured waived their rights of recovery against such person or organization in a contract, agreement or permit that was executed prior to the injury or damage.

F. OPTIONAL ADDITIONAL INSURED COVERAGES

If listed or shown as applicable in the Declarations, one or more of the following Optional Additional Insured Coverages also apply. When any of these Optional Additional Insured Coverages apply, Paragraph 6. (Additional Insureds When Required by Written Contract, Written Agreement or Permit) of Section C., Who Is An Insured, does not apply to the person or organization shown in the Declarations. These coverages are subject to the terms and conditions applicable to Business Liability Coverage in this policy, except as provided below:

1. Additional Insured - Designated Person Or Organization

WHO IS AN INSURED under Section C. is amended to include as an additional insured the person(s) or organization(s) shown in the Declarations, but only with respect to liability for "bodily injury", "property damage" or "personal and advertising injury" caused, in whole or in part, by your acts or omissions or the acts or omissions of those acting on your behalf:

- a. In the performance of your ongoing operations; or
- b. In connection with your premises owned by or rented to you.

2. Additional Insured - Managers Or Lessors Of Premises

a. WHO IS AN INSURED under Section C. is amended to include as an additional insured the person(s) or organization(s) shown in the Declarations as an Additional Insured - Designated Person Or Organization; but only with respect to liability arising out of the ownership, maintenance or use of that part of the premises leased to you and shown in the Declarations.

b. With respect to the insurance afforded to these additional insureds, the following additional exclusions apply:

This insurance does not apply to:

- (1) Any "occurrence" which takes place after you cease to be a tenant in that premises; or
- (2) Structural alterations, new construction or demolition operations performed by or on behalf of such person or organization.

3. Additional Insured - Grantor Of Franchise

WHO IS AN INSURED under Section C. is amended to include as an additional insured the person(s) or organization(s) shown in the Declarations as an Additional Insured - Grantor Of Franchise, but only with respect to their liability as grantor of franchise to you.

4. Additional Insured - Lessor Of Leased Equipment

a. WHO IS AN INSURED under Section C. is amended to include as an additional insured the person(s) or organization(s) shown in the Declarations as an Additional Insured – Lessor of Leased Equipment, but only with respect to liability for "bodily injury", "property damage" or "personal and advertising injury" caused, in whole or in part, by your maintenance, operation or use of equipment leased to you by such person(s) or organization(s).

b. With respect to the insurance afforded to these additional insureds, this insurance does not apply to any "occurrence" which takes place after you cease to lease that equipment.

5. Additional Insured - Owners Or Other Interests From Whom Land Has Been Leased

a. WHO IS AN INSURED under Section C. is amended to include as an additional insured the person(s) or organization(s) shown in the Declarations as an Additional Insured – Owners Or Other Interests From Whom Land Has Been Leased, but only with respect to liability arising out of the ownership, maintenance or use of that part of the land leased to you and shown in the Declarations.

b. With respect to the insurance afforded to these additional insureds, the following additional exclusions apply:

This insurance does not apply to:

- (1) Any "occurrence" that takes place after you cease to lease that land; or
- (2) Structural alterations, new construction or demolition operations performed by or on behalf of such person or organization.

6. Additional Insured - State Or Political Subdivision – Permits

a. WHO IS AN INSURED under Section C. is amended to include as an additional insured the state or political subdivision shown in the Declarations as an Additional

Insured – State Or Political Subdivision - Permits, but only with respect to operations performed by you or on your behalf for which the state or political subdivision has issued a permit.

- b.** With respect to the insurance afforded to these additional insureds, the following additional exclusions apply:

This insurance does not apply to:

- (1)** "Bodily injury", "property damage" or "personal and advertising injury" arising out of operations performed for the state or municipality; or
- (2)** "Bodily injury" or "property damage" included in the "product-completed operations" hazard.

7. Additional Insured – Vendors

- a.** WHO IS AN INSURED under Section **C.** is amended to include as an additional insured the person(s) or organization(s) (referred to below as vendor) shown in the Declarations as an Additional Insured - Vendor, but only with respect to "bodily injury" or "property damage" arising out of "your products" which are distributed or sold in the regular course of the vendor's business and only if this Coverage Part provides coverage for "bodily injury" or "property damage" included within the "products-completed operations hazard".
- b.** The insurance afforded to the vendor is subject to the following additional exclusions:

- (1)** This insurance does not apply to:
 - (a)** "Bodily injury" or "property damage" for which the vendor is obligated to pay damages by reason of the assumption of liability in a contract or agreement. This exclusion does not apply to liability for damages that the vendor would have in the absence of the contract or agreement;
 - (b)** Any express warranty unauthorized by you;
 - (c)** Any physical or chemical change in the product made intentionally by the vendor;
 - (d)** Repackaging, unless unpacked solely for the purpose of inspection, demonstration, testing, or the substitution of parts under instructions from the manufacturer, and then repackaged in the original container;

- (e)** Any failure to make such inspections, adjustments, tests or servicing as the vendor has agreed to make or normally undertakes to make in the usual course of business, in connection with the distribution or sale of the products;

- (f)** Demonstration, installation, servicing or repair operations, except such operations performed at the vendor's premises in connection with the sale of the product;

- (g)** Products which, after distribution or sale by you, have been labeled or relabeled or used as a container, part or ingredient of any other thing or substance by or for the vendor; or

- (h)** "Bodily injury" or "property damage" arising out of the sole negligence of the vendor for its own acts or omissions or those of its employees or anyone else acting on its behalf. However, this exclusion does not apply to:

- (i)** The exceptions contained in Subparagraphs **(d)** or **(f)**; or

- (ii)** Such inspections, adjustments, tests or servicing as the vendor has agreed to make or normally undertakes to make in the usual course of business, in connection with the distribution or sale of the products.

- (2)** This insurance does not apply to any insured person or organization from whom you have acquired such products, or any ingredient, part or container, entering into, accompanying or containing such products.

8. Additional Insured – Controlling Interest

WHO IS AN INSURED under Section **C.** is amended to include as an additional insured the person(s) or organization(s) shown in the Declarations as an Additional Insured – Controlling Interest, but only with respect to their liability arising out of:

- a.** Their financial control of you; or
- b.** Premises they own, maintain or control while you lease or occupy these premises.

BUSINESS LIABILITY COVERAGE FORM

This insurance does not apply to structural alterations, new construction and demolition operations performed by or for that person or organization.

9. Additional Insured – Owners, Lessees Or Contractors – Scheduled Person Or Organization

a. WHO IS AN INSURED under Section C. is amended to include as an additional insured the person(s) or organization(s) shown in the Declarations as an Additional Insured – Owner, Lessees Or Contractors, but only with respect to liability for "bodily injury", "property damage" or "personal and advertising injury" caused, in whole or in part, by your acts or omissions or the acts or omissions of those acting on your behalf:

- (1) In the performance of your ongoing operations for the additional insured(s); or
- (2) In connection with "your work" performed for that additional insured and included within the "products-completed operations hazard", but only if this Coverage Part provides coverage for "bodily injury" or "property damage" included within the "products-completed operations hazard".

b. With respect to the insurance afforded to these additional insureds, this insurance does not apply to "bodily injury", "property damage" or "personal an advertising injury" arising out of the rendering of, or the failure to render, any professional architectural, engineering or surveying services, including:

- (1) The preparing, approving, or failure to prepare or approve, maps, shop drawings, opinions, reports, surveys, field orders, change orders, designs or drawings and specifications; or
- (2) Supervisory, inspection, architectural or engineering activities.

10. Additional Insured – Co-Owner Of Insured Premises

WHO IS AN INSURED under Section C. is amended to include as an additional insured the person(s) or Organization(s) shown in the Declarations as an Additional Insured – Co-Owner Of Insured Premises, but only with respect to their liability as co-owner of the premises shown in the Declarations.

The limits of insurance that apply to additional insureds are described in Section D. – Limits Of Insurance.

How this insurance applies when other insurance is available to an additional insured is described in the Other Insurance Condition in Section E. – Liability And Medical Expenses General Conditions.

G. LIABILITY AND MEDICAL EXPENSES DEFINITIONS

1. "Advertisement" means the widespread public dissemination of information or images that has the purpose of inducing the sale of goods, products or services through:

- a. (1) Radio;
- (2) Television;
- (3) Billboard;
- (4) Magazine;
- (5) Newspaper;

b. The Internet, but only that part of a web site that is about goods, products or services for the purposes of inducing the sale of goods, products or services; or

c. Any other publication that is given widespread public distribution.

However, "advertisement" does not include:

a. The design, printed material, information or images contained in, on or upon the packaging or labeling of any goods or products; or

b. An interactive conversation between or among persons through a computer network.

2. "Advertising idea" means any idea for an "advertisement".

3. "Asbestos hazard" means an exposure or threat of exposure to the actual or alleged properties of asbestos and includes the mere presence of asbestos in any form.

4. "Auto" means a land motor vehicle, trailer or semi-trailer designed for travel on public roads, including any attached machinery or equipment. But "auto" does not include "mobile equipment".

5. "Bodily injury" means physical:

- a. Injury;
- b. Sickness; or
- c. Disease

sustained by a person and, if arising out of the above, mental anguish or death at any time.

6. "Coverage territory" means:

- a. The United States of America (including its territories and possessions), Puerto Rico and Canada;
- b. International waters or airspace, but only if the injury or damage occurs in the course of travel or transportation between any places included in a. above;
- c. All other parts of the world if the injury or damage arises out of:
 - (1) Goods or products made or sold by you in the territory described in a. above;
 - (2) The activities of a person whose home is in the territory described in a. above, but is away for a short time on your business; or
 - (3) "Personal and advertising injury" offenses that take place through the Internet or similar electronic means of communication

provided the insured's responsibility to pay damages is determined in the United States of America (including its territories and possessions), Puerto Rico or Canada, in a "suit" on the merits according to the substantive law in such territory, or in a settlement we agree to.

- 7. "Electronic data" means information, facts or programs:
 - a. Stored as or on;
 - b. Created or used on; or
 - c. Transmitted to or from computer software, including systems and applications software, hard or floppy disks, CD-ROMS, tapes, drives, cells, data processing devices or any other media which are used with electronically controlled equipment.
- 8. "Employee" includes a "leased worker". "Employee" does not include a "temporary worker".
- 9. "Executive officer" means a person holding any of the officer positions created by your charter, constitution, by-laws or any other similar governing document.
- 10. "Hostile fire" means one which becomes uncontrollable or breaks out from where it was intended to be.
- 11. "Impaired property" means tangible property, other than "your product" or "your work", that cannot be used or is less useful because:
 - a. It incorporates "your product" or "your work" that is known or thought to be defective, deficient, inadequate or dangerous; or

- b. You have failed to fulfill the terms of a contract or agreement;
if such property can be restored to use by:
 - a. The repair, replacement, adjustment or removal of "your product" or "your work"; or
 - b. Your fulfilling the terms of the contract or agreement.

12. "Insured contract" means:

- a. A contract for a lease of premises. However, that portion of the contract for a lease of premises that indemnifies any person or organization for damage by fire, lightning or explosion to premises while rented to you or temporarily occupied by you with permission of the owner is subject to the Damage To Premises Rented To You limit described in Section D. – Liability and Medical Expenses Limits of Insurance.
- b. A sidetrack agreement;
- c. Any easement or license agreement, including an easement or license agreement in connection with construction or demolition operations on or within 50 feet of a railroad;
- d. Any obligation, as required by ordinance, to indemnify a municipality, except in connection with work for a municipality;
- e. An elevator maintenance agreement; or
- f. That part of any other contract or agreement pertaining to your business (including an indemnification of a municipality in connection with work performed for a municipality) under which you assume the tort liability of another party to pay for "bodily injury" or "property damage" to a third person or organization, provided the "bodily injury" or "property damage" is caused, in whole or in part, by you or by those acting on your behalf. Tort liability means a liability that would be imposed by law in the absence of any contract or agreement.

Paragraph f. includes that part of any contract or agreement that indemnifies a railroad for "bodily injury" or "property damage" arising out of construction or demolition operations within 50 feet of any railroad property and affecting any railroad bridge or trestle, tracks, road-beds, tunnel, underpass or crossing.

However, Paragraph f. does not include that part of any contract or agreement:

BUSINESS LIABILITY COVERAGE FORM

- (1) That indemnifies an architect, engineer or surveyor for injury or damage arising out of:
 - (a) Preparing, approving or failing to prepare or approve maps, shop drawings, opinions, reports, surveys, field orders, change orders, designs or drawings and specifications; or
 - (b) Giving directions or instructions, or failing to give them, if that is the primary cause of the injury or damage; or
 - (2) Under which the insured, if an architect, engineer or surveyor, assumes liability for an injury or damage arising out of the insured's rendering or failure to render professional services, including those listed in (1) above and supervisory, inspection, architectural or engineering activities.
 13. "Leased worker" means a person leased to you by a labor leasing firm under an agreement between you and the labor leasing firm, to perform duties related to the conduct of your business. "Leased worker" does not include a "temporary worker".
 14. "Loading or unloading" means the handling of property:
 - a. After it is moved from the place where it is accepted for movement into or onto an aircraft, watercraft or "auto";
 - b. While it is in or on an aircraft, watercraft or "auto"; or
 - c. While it is being moved from an aircraft, watercraft or "auto" to the place where it is finally delivered;but "loading or unloading" does not include the movement of property by means of a mechanical device, other than a hand truck, that is not attached to the aircraft, watercraft or "auto".
 15. "Mobile equipment" means any of the following types of land vehicles, including any attached machinery or equipment:
 - a. Bulldozers, farm machinery, forklifts and other vehicles designed for use principally off public roads;
 - b. Vehicles maintained for use solely on or next to premises you own or rent;
 - c. Vehicles that travel on crawler treads;
 - d. Vehicles, whether self-propelled or not, on which are permanently mounted:
 - (1) Power cranes, shovels, loaders, diggers or drills; or
 - (2) Road construction or resurfacing equipment such as graders, scrapers or rollers;
 - e. Vehicles not described in a., b., c., or d. above that are not self-propelled and are maintained primarily to provide mobility to permanently attached equipment of the following types:
 - (1) Air compressors, pumps and generators, including spraying, welding, building cleaning, geophysical exploration, lighting and well servicing equipment; or
 - (2) Cherry pickers and similar devices used to raise or lower workers;
 - f. Vehicles not described in a., b., c., or d. above maintained primarily for purposes other than the transportation of persons or cargo.

However, self-propelled vehicles with the following types of permanently attached equipment are not "mobile equipment" but will be considered "autos":

 - (1) Equipment, of at least 1,000 pounds gross vehicle weight, designed primarily for:
 - (a) Snow removal;
 - (b) Road maintenance, but not construction or resurfacing; or
 - (c) Street cleaning;
 - (2) Cherry pickers and similar devices mounted on automobile or truck chassis and used to raise or lower workers; and
 - (3) Air compressors, pumps and generators, including spraying, welding, building cleaning, geophysical exploration, lighting and well servicing equipment.
16. "Occurrence" means an accident, including continuous or repeated exposure to substantially the same general harmful conditions.
17. "Personal and advertising injury" means injury, including consequential "bodily injury", arising out of one or more of the following offenses:
 - a. False arrest, detention or imprisonment;
 - b. Malicious prosecution;

- c. The wrongful eviction from, wrongful entry into, or invasion of the right of private occupancy of a room, dwelling or premises that the person occupies, committed by or on behalf of its owner, landlord or lessor;
 - d. Oral, written or electronic publication of material that slanders or libels a person or organization or disparages a person's or organization's goods, products or services;
 - e. Oral, written or electronic publication of material that violates a person's right of privacy;
 - f. Copying, in your "advertisement", a person's or organization's "advertising idea" or style of "advertisement";
 - g. Infringement of copyright, slogan, or title of any literary or artistic work, in your "advertisement"; or
 - h. Discrimination or humiliation that results in injury to the feelings or reputation of a natural person.
- 18.** "Pollutants" means any solid, liquid, gaseous or thermal irritant or contaminant, including smoke, vapor, soot, fumes, acids, alkalis, chemicals and waste. Waste includes materials to be recycled, reconditioned or reclaimed.
- 19.** "Products-completed operations hazard";
- a. Includes all "bodily injury" and "property damage" occurring away from premises you own or rent and arising out of "your product" or "your work" except:
 - (1) Products that are still in your physical possession; or
 - (2) Work that has not yet been completed or abandoned. However, "your work" will be deemed to be completed at the earliest of the following times:
 - (a) When all of the work called for in your contract has been completed.
 - (b) When all of the work to be done at the job site has been completed if your contract calls for work at more than one job site.
 - (c) When that part of the work done at a job site has been put to its intended use by any person or organization other than another contractor or subcontractor working on the same project.
- Work that may need service, maintenance, correction, repair or replacement, but which is otherwise complete, will be treated as completed.
- The "bodily injury" or "property damage" must occur away from premises you own or rent, unless your business includes the selling, handling or distribution of "your product" for consumption on premises you own or rent.
- b. Does not include "bodily injury" or "property damage" arising out of:
 - (1) The transportation of property, unless the injury or damage arises out of a condition in or on a vehicle not owned or operated by you, and that condition was created by the "loading or unloading" of that vehicle by any insured; or
 - (2) The existence of tools, uninstalled equipment or abandoned or unused materials.
- 20.** "Property damage" means:
- a. Physical injury to tangible property, including all resulting loss of use of that property. All such loss of use shall be deemed to occur at the time of the physical injury that caused it; or
 - b. Loss of use of tangible property that is not physically injured. All such loss of use shall be deemed to occur at the time of "occurrence" that caused it.
- As used in this definition, "electronic data" is not tangible property.
- 21.** "Suit" means a civil proceeding in which damages because of "bodily injury", "property damage" or "personal and advertising injury" to which this insurance applies are alleged. "Suit" includes:
- a. An arbitration proceeding in which such damages are claimed and to which the insured must submit or does submit with our consent; or
 - b. Any other alternative dispute resolution proceeding in which such damages are claimed and to which the insured submits with our consent.
- 22.** "Temporary worker" means a person who is furnished to you to substitute for a permanent "employee" on leave or to meet seasonal or short-term workload conditions.
- 23.** "Volunteer worker" means a person who:
- a. Is not your "employee";

BUSINESS LIABILITY COVERAGE FORM

- b. Donates his or her work;
 - c. Acts at the direction of and within the scope of duties determined by you; and
 - d. Is not paid a fee, salary or other compensation by you or anyone else for their work performed for you.
- 24. "Your product":**
- a. Means:
 - (1) Any goods or products, other than real property, manufactured, sold, handled, distributed or disposed of by:
 - (a) You;
 - (b) Others trading under your name; or
 - (c) A person or organization whose business or assets you have acquired; and
 - (2) Containers (other than vehicles), materials, parts or equipment furnished in connection with such goods or products.
 - b. Includes:
 - (1) Warranties or representations made at any time with respect to the fitness, quality, durability, performance or use of "your product"; and
 - (2) The providing of or failure to provide warnings or instructions.
- 25. "Your work":**
- a. Means:
 - (1) Work or operations performed by you or on your behalf; and
 - (2) Materials, parts or equipment furnished in connection with such work or operations.
 - b. Includes:
 - (1) Warranties or representations made at any time with respect to the fitness, quality, durability, performance or use of "your work"; and
 - (2) The providing of or failure to provide warnings or instructions.

THIS ENDORSEMENT CHANGES THE POLICY. PLEASE READ IT CAREFULLY.

COMMERCIAL AUTOMOBILE BROAD FORM ENDORSEMENT

This endorsement modifies insurance provided under the following:

BUSINESS AUTO COVERAGE FORM

To the extent that the provisions of this endorsement provide broader benefits to the "insured" than other provisions of the Coverage Form, the provisions of this endorsement apply.

1. BROAD FORM INSURED

Paragraph .1. - WHO IS AN INSURED - of Section II - Liability Coverage is amended to add the following:

d. Subsidiaries and Newly Acquired or Formed Organizations

The Named Insured shown in the Declarations is amended to include:

- (1) Any legal business entity other than a partnership or joint venture, formed as a subsidiary in which you have an ownership interest of more than 50% on the effective date of the Coverage Form. However, the Named Insured does not include any subsidiary that is an "insured" under any other automobile policy or would be an "insured" under such a policy but for its termination or the exhaustion of its Limit of Insurance.
- (2) Any organization that is acquired or formed by you and over which you maintain majority ownership. However, the Named Insured does not include any newly formed or acquired organization:
 - (a) That is a partnership or joint venture,
 - (b) That is an "insured" under any other policy,
 - (c) That has exhausted its Limit of Insurance under any other policy, or
 - (d) 180 days or more after its acquisition or formation by you, unless you have given us notice of the acquisition or formation.

Coverage does not apply to "bodily injury" or "property damage" that results from an "accident" that occurred before you formed or acquired the organization.

e. Employees as Insureds

- (1). Any "employee" of yours while using a covered "auto" you don't own, hire or borrow in your business or your personal affairs.

f. Lessors as Insureds

- (1). The lessor of a covered "auto" while the "auto" is leased to you under a written agreement if:
 - (a) The agreement requires you to provide direct primary insurance for the lessor and
 - (b) The "auto" is leased without a driver.

Such a leased "auto" will be considered a covered "auto" you own and not a covered "auto" you hire.

g. Additional Insured if Required by Contract

- (1) When you have agreed, in a written contract or written agreement, that a person or organization be added as an additional insured on your business auto policy, such person or organization is an "insured", but only to the extent such person or organization is liable for "bodily injury" or "property damage" caused by the conduct of an "insured" under paragraphs a. or b. of Who Is An Insured with regard to the ownership, maintenance or use of a covered "auto."

The insurance afforded to any such additional insured applies only if the "bodily injury" or "property damage" occurs:

 - (a) During the policy period, and
 - (b) Subsequent to the execution of such written contract, and

- (c) Prior to the expiration of the period of time that the written contract requires such insurance be provided to the additional insured.

(2) How Limits Apply

If you have agreed in a written contract or written agreement that another person or organization be added as an additional insured on your policy, the most we will pay on behalf of such additional insured is the lesser of:

- (a) The limits of insurance specified in the written contract or written agreement; or
- (b) The Limits of Insurance shown in the Declarations.

Such amount shall be a part of and not in addition to Limits of Insurance shown in the Declarations and described in this Section.

(3) Additional Insureds Other Insurance

If we cover a claim or "suit" under this Coverage Part that may also be covered by other insurance available to an additional insured, such additional insured must submit such claim or "suit" to the other insurer for defense and indemnity.

However, this provision does not apply to the extent that you have agreed in a written contract or written agreement that this insurance is primary and non-contributory with the additional insured's own insurance.

(4) Duties in The Event Of Accident, Claim, Suit or Loss

If you have agreed in a written contract or written agreement that another person or organization be added as an additional insured on your policy, the additional insured shall be required to comply with the provisions in LOSS CONDITIONS 2. - DUTIES IN THE EVENT OF ACCIDENT, CLAIM, SUIT OR LOSS – OF SECTION IV – BUSINESS AUTO CONDITIONS, in the same manner as the Named Insured.

2. Primary and Non-Contributory if Required by Contract

Only with respect to insurance provided to an additional insured in A.1.g. - Additional Insured If Required by Contract, the following provisions apply:

- (1) Primary Insurance When Required By Contract

This insurance is primary if you have agreed in a written contract or written agreement that this insurance be primary. If other insurance is also primary, we will share with all that other insurance by the method described in Other Insurance 5.d.

(2) Primary And Non-Contributory To Other Insurance When Required By Contract

If you have agreed in a written contract or written agreement that this insurance is primary and non-contributory with the additional insured's own insurance, this insurance is primary and we will not seek contribution from that other insurance.

Paragraphs (1) and (2) do not apply to other insurance to which the additional insured has been added as an additional insured.

When this insurance is excess, we will have no duty to defend the insured against any "suit" if any other insurer has a duty to defend the insured against that "suit". If no other insurer defends, we will undertake to do so, but we will be entitled to the insured's rights against all those other insurers.

When this insurance is excess over other insurance, we will pay only our share of the amount of the loss, if any, that exceeds the sum of:

- (1) The total amount that all such other insurance would pay for the loss in the absence of this insurance; and
- (2) The total of all deductible and self-insured amounts under all that other insurance.

We will share the remaining loss, if any, by the method described in SECTION IV- Business Auto Conditions, B. General Conditions, Other Insurance 5.d.

3. AUTOS RENTED BY EMPLOYEES

Any "auto" hired or rented by your "employee" on your behalf and at your direction will be considered an "auto" you hire.

The SECTION IV- Business Auto Conditions, B. General Conditions, 5. OTHER INSURANCE Condition is amended by adding the following:

- e. If an "employee's" personal insurance also applies on an excess basis to a covered "auto" hired or rented by your "employee" on your behalf and at your direction, this insurance will be primary to the "employee's" personal insurance.

4. AMENDED FELLOW EMPLOYEE EXCLUSION

EXCLUSION 5. - FELLOW EMPLOYEE - of SECTION II - LIABILITY COVERAGE does not apply if you have workers' compensation insurance in-force covering all of your "employees".

Coverage is excess over any other collectible insurance.

5. HIRED AUTO PHYSICAL DAMAGE COVERAGE

If hired "autos" are covered "autos" for Liability Coverage and if Comprehensive, Specified Causes of Loss, or Collision coverages are provided under this Coverage Form for any "auto" you own, then the Physical Damage Coverages provided are extended to "autos" you hire or borrow, subject to the following limit.

The most we will pay for "loss" to any hired "auto" is:

- (1) \$100,000;
- (2) The actual cash value of the damaged or stolen property at the time of the "loss"; or
- (3) The cost of repairing or replacing the damaged or stolen property,

whichever is smallest, minus a deductible. The deductible will be equal to the largest deductible applicable to any owned "auto" for that coverage. No deductible applies to "loss" caused by fire or lightning. Hired Auto Physical Damage coverage is excess over any other collectible insurance. Subject to the above limit, deductible and excess provisions, we will provide coverage equal to the broadest coverage applicable to any covered "auto" you own.

We will also cover loss of use of the hired "auto" if it results from an "accident", you are legally liable and the lessor incurs an actual financial loss, subject to a maximum of \$1000 per "accident".

This extension of coverage does not apply to any "auto" you hire or borrow from any of your "employees", partners (if you are a partnership), members (if you are a limited liability company), or members of their households.

6. PHYSICAL DAMAGE - ADDITIONAL TEMPORARY TRANSPORTATION EXPENSE COVERAGE

Paragraph A.4.a. of SECTION III - PHYSICAL DAMAGE COVERAGE is amended to provide a limit of \$50 per day and a maximum limit of \$1,000.

7. LOAN/LEASE GAP COVERAGE

Under SECTION III - PHYSICAL DAMAGE COVERAGE, in the event of a total "loss" to a covered "auto", we will pay your additional legal

obligation for any difference between the actual cash value of the "auto" at the time of the "loss" and the "outstanding balance" of the loan/lease.

"Outstanding balance" means the amount you owe on the loan/lease at the time of "loss" less any amounts representing taxes; overdue payments; penalties, interest or charges resulting from overdue payments; additional mileage charges; excess wear and tear charges; lease termination fees; security deposits not returned by the lessor; costs for extended warranties, credit life Insurance, health, accident or disability insurance purchased with the loan or lease; and carry-over balances from previous loans or leases.

8. AIRBAG COVERAGE

Under Paragraph B. EXCLUSIONS - of SECTION III - PHYSICAL DAMAGE COVERAGE, the following is added:

The exclusion relating to mechanical breakdown does not apply to the accidental discharge of an airbag.

9. ELECTRONIC EQUIPMENT - BROADENED COVERAGE

a. The exceptions to Paragraphs B.4 - EXCLUSIONS - of SECTION III - PHYSICAL DAMAGE COVERAGE are replaced by the following:

Exclusions 4.c. and 4.d. do not apply to equipment designed to be operated solely by use of the power from the "auto's" electrical system that, at the time of "loss", is:

- (1) Permanently installed in or upon the covered "auto";
- (2) Removable from a housing unit which is permanently installed in or upon the covered "auto";
- (3) An integral part of the same unit housing any electronic equipment described in Paragraphs (1) and (2) above; or
- (4) Necessary for the normal operation of the covered "auto" or the monitoring of the covered "auto's" operating system.

b. Section III, Physical Damage Coverage, Limit of Insurance, Paragraph C.2. is amended to add the following:

\$1,500 is the most we will pay for "loss" in any one "accident" to all electronic equipment (other than equipment designed solely for the reproduction of sound, and accessories used with such equipment) that reproduces, receives or transmits audio, visual or data signals which, at the time of "loss", is:

(1) Permanently installed in or upon the covered "auto" in a housing, opening or other location that is not normally used by the "auto" manufacturer for the installation of such equipment;

(2) Removable from a permanently installed housing unit as described in Paragraph 2.a. above or is an integral part of that equipment; or

(3) An integral part of such equipment.

c. For each covered "auto", should loss be limited to electronic equipment only, our obligation to pay for, repair, return or replace damaged or stolen electronic equipment will be reduced by the applicable deductible shown in the Declarations, or \$250, whichever deductible is less.

10. EXTRA EXPENSE - BROADENED COVERAGE

Under Paragraph A. - COVERAGE - of SECTION III - PHYSICAL DAMAGE COVERAGE, we will pay for the expense of returning a stolen covered "auto" to you.

11. GLASS REPAIR - WAIVER OF DEDUCTIBLE

Under Paragraph D. - DEDUCTIBLE - of SECTION III - PHYSICAL DAMAGE COVERAGE, the following is added:

No deductible applies to glass damage if the glass is repaired rather than replaced.

12. TWO OR MORE DEDUCTIBLES

Under Paragraph D. - DEDUCTIBLE - of SECTION III - PHYSICAL DAMAGE COVERAGE, the following is added:

If another Hartford Financial Services Group, Inc. company policy or coverage form that is not an automobile policy or coverage form applies to the same "accident", the following applies:

(1) If the deductible under this Business Auto Coverage Form is the smaller (or smallest) deductible, it will be waived;

(2) If the deductible under this Business Auto Coverage Form is not the smaller (or smallest) deductible, it will be reduced by the amount of the smaller (or smallest) deductible.

13. AMENDED DUTIES IN THE EVENT OF ACCIDENT, CLAIM, SUIT OR LOSS

The requirement in LOSS CONDITIONS 2.a. - DUTIES IN THE EVENT OF ACCIDENT, CLAIM, SUIT OR LOSS - of SECTION IV - BUSINESS AUTO CONDITIONS that you must notify us of an "accident" applies only when the "accident" is known to:

(1) You, if you are an individual;

(2) A partner, if you are a partnership;

(3) A member, if you are a limited liability company; or

(4) An executive officer or insurance manager, if you are a corporation.

14. UNINTENTIONAL FAILURE TO DISCLOSE HAZARDS

If you unintentionally fail to disclose any hazards existing at the inception date of your policy, we will not deny coverage under this Coverage Form because of such failure.

15. HIRED AUTO - COVERAGE TERRITORY

SECTION IV, BUSINESS AUTO CONDITIONS, PARAGRAPH B. GENERAL CONDITIONS, 7. - POLICY PERIOD, COVERAGE TERRITORY - is added to include the following:

(6) For short-term hired "autos", the coverage territory with respect to Liability Coverage is anywhere in the world provided that if the "insured's" responsibility to pay damages for "bodily injury" or "property damage" is determined in a "suit," the "suit" is brought in the United States of America, the territories and possessions of the United States of America, Puerto Rico or Canada or in a settlement we agree to.

16. WAIVER OF SUBROGATION

Paragraph 5. TRANSFER OF RIGHTS OF RECOVERY AGAINST OTHERS TO US - of SECTION IV - BUSINESS AUTO CONDITIONS A. Loss Conditions is amended by adding the following:

We waive any right of recovery we may have against any person or organization with whom you have a written contract that requires such waiver because of payments we make for damages under this Coverage Form.

17. RESULTANT MENTAL ANGUISH COVERAGE

The definition of "bodily injury" in SECTION V-DEFINITIONS, C. is replaced by the following:

"Bodily injury" means bodily injury, sickness or disease sustained by any person, including mental anguish or death resulting from any of these.

18. EXTENDED CANCELLATION CONDITION

Paragraph 2. of the COMMON POLICY CONDITIONS - CANCELLATION - applies except as follows:

If we cancel for any reason other than nonpayment of premium, we will mail or deliver to the first Named Insured written notice of cancellation at least 60 days before the effective date of cancellation.

19. HYBRID, ELECTRIC, OR NATURAL GAS VEHICLE PAYMENT COVERAGE

In the event of a total loss to a "non-hybrid" auto for which Comprehensive, Specified Causes of Loss, or Collision coverages are provided under this Coverage Form, then such Physical Damage Coverages are amended as follows:

- a. If the auto is replaced with a "hybrid" auto or an auto powered solely by electricity or natural gas, we will pay an additional 10%, to a maximum of \$2,500, of the "non-hybrid" auto's actual cash value or replacement cost, whichever is less,
- b. The auto must be replaced and a copy of a bill of sale or new lease agreement received by us within 60 calendar days of the date of "loss,"
- c. Regardless of the number of autos deemed a total loss, the most we will pay under this Hybrid, Electric, or Natural Gas Vehicle Payment Coverage provision for any one "loss" is \$10,000.

For the purposes of the coverage provision,

- a. A "non-hybrid" auto is defined as an auto that uses only an internal combustion engine to move the auto but does not include autos powered solely by electricity or natural gas.

- b. A "hybrid" auto is defined as an auto with an internal combustion engine and one or more electric motors; and that uses the internal combustion engine and one or more electric motors to move the auto, or the internal combustion engine to charge one or more electric motors, which move the auto.

20. VEHICLE WRAP COVERAGE

In the event of a total loss to an "auto" for which Comprehensive, Specified Causes of Loss, or Collision coverages are provided under this Coverage Form, then such Physical Damage Coverages are amended to add the following:

In addition to the actual cash value of the "auto", we will pay up to \$1,000 for vinyl vehicle wraps which are displayed on the covered "auto" at the time of total loss. Regardless of the number of autos deemed a total loss, the most we will pay under this Vehicle Wrap Coverage provision for any one "loss" is \$5,000. For purposes of this coverage provision, signs or other graphics painted or magnetically affixed to the vehicle are not considered vehicle wraps.



THIS ENDORSEMENT CHANGES THE POLICY. PLEASE READ IT CAREFULLY.

**WAIVER OF OUR RIGHT TO RECOVER
FROM OTHERS ENDORSEMENT**

Policy Number: 36 WEG ID1432

Endorsement Number:

Effective Date: 04/12/24

Effective hour is the same as stated on the Information Page of the policy.

Named Insured and Address:

THE ETICA GROUP, INC
8720 CASTLE CREEK PARKWAY EAST DR S
INDIANAPOLIS IN 46250

We have the right to recover our payments from anyone liable for an injury covered by this policy. We will not enforce our right against the person or organization named in the Schedule.

This agreement shall not operate directly or indirectly to benefit anyone not named in the Schedule.

SCHEDULE

Any person or organization for whom you are required by contract or agreement to obtain this waiver from us. Endorsement is not applicable in KY, NH, NJ or for any MO construction risk

Countersigned by _____
Authorized Representative

**PURCHASE ORDER
CITY OF NOBLESVILLE
16 SOUTH 10TH STREET STE 270**

**INDIANA RETAIL TAX EXEMPT
CERTIFICATE NO. 0031216070010**

**FEDERAL EXCISE TAX EXEMPT
356001141**

**NOBLESVILLE IN 46060
PHONE: 317-776-6328
FAX: 317-776-6369**

PURCHASE ORDER NO. 240239

**THIS NUMBER MUST APPEAR ON INVOICES, A/P
VOUCHER, DELIVERY MEMO, PACKING SLIPS,
SHIPPING LABELS AND ANY CORRESPONDENCE.**

SHIP TO:

TO
**VENDOR # 6417
 ETICA GROUP
 8720 CASTLE CREEK E DRIVE
 SUITE 400
 INDIANAPOLIS IN 46250**

ATTN:

DATE 06/24/2024	DEPARTMENT WASTEWATER		SHIP TO ARRIVE BY			
APPROPRIATION NUMBER	QUANTITY	UNIT	DESCRIPTION	PROJECT #	UNIT PRICE	AMOUNT
301309313.100	1.0		DESIGN OF STORM SEWER FOR 11TH & VINE		45354.00	45354.00

SHIP VIA	TOTAL 45354.00
-----------------	--------------------------

SHIPPING INSTRUCTIONS
 * SHIP PREPAID
 * C.O.D. SHIPMENTS CANNOT BE ACCEPTED
 * PURCHASE ORDER NUMBER MUST APPEAR ON ALL SHIPPING LABELS.
 * THIS ORDER ISSUED IN COMPLIANCE WITH CHAPTER 99, ACTS 1945 AND ACTS AMENDATORY THEREOF AND SUPPLEMENTAL THERETO.

PAYMENT
 * A/P VOUCHER CANNOT BE APPROVED FOR PAYMENT UNLESS THE P.O. NUMBER IS MADE A PART OF THE VOUCHER AND EVERY INVOICE AND VOUCHER HAS THE PROPER SWORN AFFIDAVIT ATTACHED.
 * I HEREBY CERTIFY THAT THERE IS AN UNOBLIGATED BALANCE IN THIS APPROPRIATION SUFFICIENT TO PAY FOR THE ABOVE ORDER.

ORDERED BY _____
 TITLE _____ CONTROLLER _____

ORIGINAL - VENDOR'S COPY

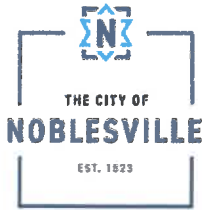

FINANCE & ACCOUNTING

Funding Verification/Encumbrance Request Form

Date to be submitted to BoW/Park Board: 7/9/24 (put N/A if not submitting to BoW/Park Board)

Vendor name: Etica Group

Vendor Address: 8720 Castle Creek Pkwy Dr E, Suite 400, Indpls, IN 46250

Brief description of purchase: Services Agreement - Design of Storm Sewer for 11th & Vine Streets

Source of Funding:

- Current Year Operational Budget
- Subsequent Year Operational Budget¹
- Funding not yet finalized (attach explanation)²
- Loan or debt proceeds
- Non-Appropriated Fund³

Fund #	301
Department #	309
Project # (NA if no project #)	NA
Expense Object #	Amount
#1	313.100 \$ 45,354.00
#2	
#3	

- 1) This option may only be selected AFTER the adoption of the subsequent year budget. OFA will create a PO after the start of the next year. If contract details change in between form submission and the start of the year, contact OFA Staff.
- 2) This option may only be selected in unusual circumstances. An additional FVF will need to be submitted to OFA once funding source has been determined. OFA will not create a PO until this follow-up form has been submitted.
- 3) These funds are not appropriated through the annual budget process. They include but are not limited to grant funds and impact fee funds.

Are you requesting that a Purchase Order (PO) be created for this expenditure?

- Yes Select for all purchases/contracts that will not be paid immediately
- No Select ONLY if department plans to initiate payment immediately

Additional Comments: _____

The Department certifies that sufficient appropriation authority exists in the stated fund and expense series to obligate the expense for future payment.

Department Director

Jonathan Mirgeaux
Digitally signed by Jonathan Mirgeaux
DN: cn=Jonathan Mirgeaux, o=City of Noblesville, ou=Noblesville Utilities, c=IN
(Signature)

Jonathan Mirgeaux
(Printed Name)

6/24/2024
(Date)

Please email completed form to OFAbudget@noblesville.in.gov

FOR OFFICE OF FINANCE AND ACCOUNTING USE ONLY

OFA Action Taken

Purchase Order Created PO # (if applicable): 240239

Reviewed Availability of funds (Contract/Purchase of over \$50k or paid with debt proceeds only)

OFA Signature Caitlin Moss Digitally signed by Caitlin Moss
Date: 2024.06.24 13:14:20 -04'00'

No Action Taken (Department should still include this form in purchase/contract approval submission)

Comments: _____

Initials: CM Date: 6/24/24