

**LEGEND**

- Tree Preservation Area
- Tree Protection Fence (Approximate Location, 10' Off Property Line)

**PLANT SCHEDULE OVERALL (SOUTH)**

SYMBOL	CODE	QTY	BOTANICAL NAME	COMMON NAME	SIZE	CONDITION
	OS	6	<i>Cedrela tomentosa</i> 'Skyline'	Shiny Honey Locust	2' Cal.	B&B

**ORNAMENTAL TREES**

	OG	14	<i>Betula p. 'Cully Improved'</i>	Heritage River Birch	10' Ht.	B&B
--	----	----	-----------------------------------	----------------------	---------	-----

**PLANT SCHEDULE SOUTHWEST BUFFER**

SYMBOL	CODE	QTY	BOTANICAL NAME	COMMON NAME	SIZE	CONDITION
--------	------	-----	----------------	-------------	------	-----------

**BUFFER TREES - DECIDUOUS**

	AB	5	<i>Acer saccharum 'Sulista'</i>	Fall Fiesta Sugar Maple	2' Cal.	B&B
	LS	5	<i>Liquidambar styraciflua</i>	American Sweet Gum	2' Cal.	B&B
	LE	3	<i>Liriodendron tulipifera 'Emerald City'</i>	Emerald City Tulip Poplar	2' Cal.	B&B
	NW	1	<i>Nyssa sylvatica 'Wildfire'</i>	Wildfire Tupelo	2' Cal.	B&B
	QM	5	<i>Quercus muhlenbergii</i>	Chinkapin Oak	2' Cal.	B&B

**BUFFER TREES - EVERGREEN**

	PA	7	<i>Picea abies</i>	Norway Spruce	6' Ht.	B&B
	PO	3	<i>Picea omorika</i>	Serbian Spruce	6' Ht.	B&B
	TC	7	<i>Taxus canadensis</i>	Eastern Hemlock	6' Ht.	B&B

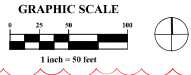

REVISIONS  
 DATE: 12/20/24  
 DRAWN BY: J. B. [unreadable]  
 CHECKED BY: J. B. [unreadable]  
 APPROVED BY: J. B. [unreadable]

CITY OF NOBLEVILLE - HAMILTON COUNTY, INDIANA  
 PD - PLANNING & DEVELOPMENT  
**THE COURTYARDS OF HAZEL DELL**  
 OVERALL LANDSCAPE PLAN (SOUTH)

DATE	JULY 2, 2024
SCALE	AS NOTED
JOB NO.	20221063
SHEET	L107

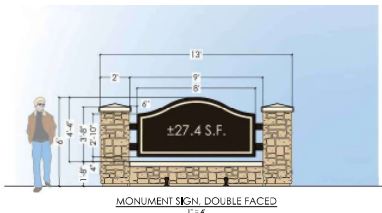
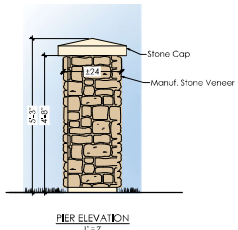
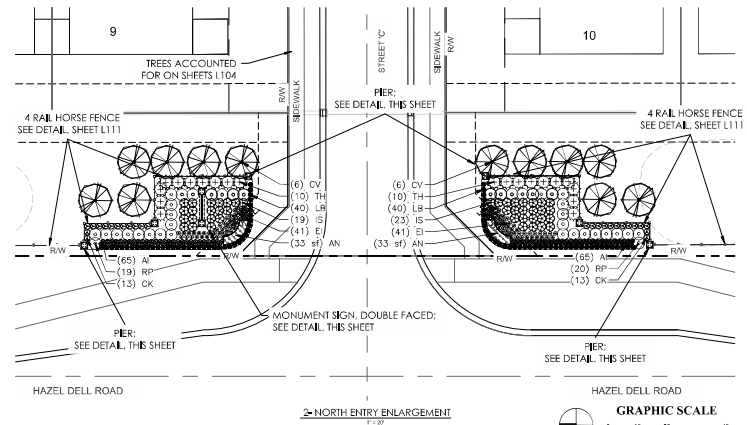
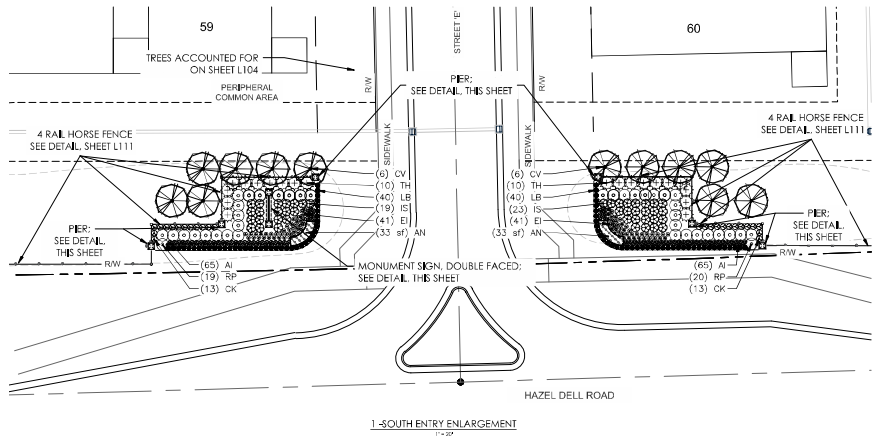

PLANT SCHEDULE SOUTH ENTRY

SYMBOL	CODE	QTY	BOTANICAL NAME	COMMON NAME	SIZE	CONDITION
<b>ORNAMENTAL TREES</b>						
	CV	12	<i>Crataegus viridis</i> 'Winter King'	'Winter King' Hawthorn	10' HI.	8&8
<b>SHRUBS</b>						
	IS	42	<i>Ilex virginica</i> 'Spitich'	Wild Henry Sweetpire	24' HI.	8&8 or Cont.
	RP	39	<i>Rosa x 'Radtkepink'</i>	Pink Double Knock-Out Rose	#3	Cont.
	TH	20	<i>Taxus x media</i> 'Hicks'	Hicks Yew	18" HI. min.	8&8 or Cont.
<b>GRASSES</b>						
	CK	26	<i>Colymbagrostis x acutiflora</i> 'Karl Foerster'	Feather Reed Grass	24" HI. Min.	#2 Cont.
<b>PERENNIALS</b>						
	AI	130	<i>Amsonia x 'Blue Ice'</i>	Blue Ice Bluestar	#1	Cont.
	EI	82	<i>Echinacea purpurea</i> 'PowWow White'	PowWow White Purple Coneflower	#1	Cont.
	LR	80	<i>Liriope muscoul</i> 'Big Blue'	Big Blue Liriope	#1	Cont.
<b>ANNUALS</b>						
	AN	66 sf	Annual Area	Annuals	Mass	

PLANT SCHEDULE NORTH ENTRY

SYMBOL	CODE	QTY	BOTANICAL NAME	COMMON NAME	SIZE	CONDITION
<b>ORNAMENTAL TREES</b>						
	CV	12	<i>Crataegus viridis</i> 'Winter King'	'Winter King' Hawthorn	10' HI.	8&8
<b>SHRUBS</b>						
	IS	42	<i>Ilex virginica</i> 'Spitich'	Wild Henry Sweetpire	24' HI.	8&8 or Cont.
	RP	39	<i>Rosa x 'Radtkepink'</i>	Pink Double Knock-Out Rose	#3	Cont.
	TH	20	<i>Taxus x media</i> 'Hicks'	Hicks Yew	18" HI. min.	8&8 or Cont.
<b>GRASSES</b>						
	CK	26	<i>Colymbagrostis x acutiflora</i> 'Karl Foerster'	Feather Reed Grass	24" HI. Min.	#2 Cont.
<b>PERENNIALS</b>						
	AI	130	<i>Amsonia x 'Blue Ice'</i>	Blue Ice Bluestar	#1	Cont.
	EI	82	<i>Echinacea purpurea</i> 'PowWow White'	PowWow White Purple Coneflower	#1	Cont.
	LR	80	<i>Liriope muscoul</i> 'Big Blue'	Big Blue Liriope	#1	Cont.
<b>ANNUALS</b>						
	AN	66 sf	Annual Area	Annuals	Mass	

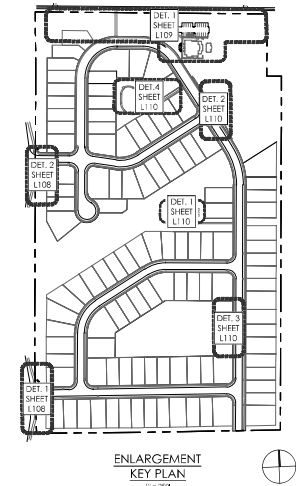

NOTES:

1. SIGN DESIGN MAY BE MODIFIED AT TIME OF SIGN PERMITTING.
2. SIGN, PIER, AND BASE TO MATCH OR COMPLEMENT CLUBHOUSE ARCHITECTURE & MATERIALS.

DOUBLE FACED MONUMENT SIGN NOTES:

- SIGN COLOR: BACKGROUND: BLACK
- SIGN COLOR: TEXT: CREAM
- SIGN COLOR: BORDER: CREAM
- LIGHTING: SIGN TO BE UP-LIT
- MAXIMUM SIGN PANEL AREA: ±27.4 SQ. FT. PER FACE

LIGHTING NOTES:

1. Light Option, Ground Mounted Fixture.
2. BECA 77682 with 70756 Globe Shield 120V Compact LED Floodlight, or Owner Selected Equal
3. 2700K, 3000K, 3500K & 4000K Light Color Available, 3500K Preferred.
4. Secondary Light Option, Arm Mounted Fixture.
5. ALCON Linear Sign Light 11704, 4' Length, 12" Extension.
6. Color to Match Arm (Black, White or Bronze), or Owner Selected Equal, 2700K, 3000K, 3500K & 4000K Light Color Available, 3500K Preferred.

REVISIONS

NO.	DESCRIPTION	DATE

EPCON COMMUNITIES

CITY OF NOBLESVILLE - HAMILTON COUNTY - INDIANA  
P.O. PLANNING & DEVELOPMENT  
100  
THE COURTYARDS OF HAZEL DELL  
ENTRY ENLARGEMENTS

DATE: JULY 2, 2024  
SCALE: AS NOTED  
JOB NO.: 20221063  
SHEET: L108



PUBLIC ART TO BE PROVIDED ALONG TRAIL; FINAL LOCATIONS TO BE DETERMINED AT TIME OF FINAL ENGINEERING

PICKLEBALL COURT(S); SEE DETAIL, SHEET L110

BOCCIE COURT; SEE DETAIL, SHEET L110

SWINGS/ 1 PER SIDE, SEE DETAIL, SHEET L110

Section 5.C.1, Planting Islands Table 1.05.C.1.	
Required	Provided
5% Landscaping, 319 SF	546 SF
750 SF Maximum Parking Lot Island	(2) Islands: 176 SF and 37 SF
Section 5.D, Table 12.05.D.2	
Road & Interior Side Yards abutting nonresidential use zone (within Midland face front)	Provided
Required	40' peripheral buffer
10' landscape width	6 trees in buffer, 4 trees in parking lot and 33 shrubs
2 staggered canopy trees and 33 shrubs	

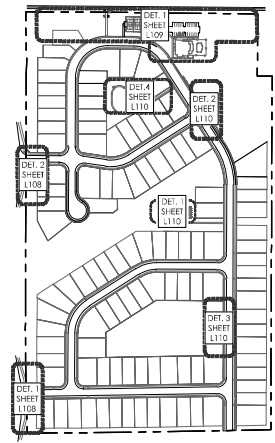
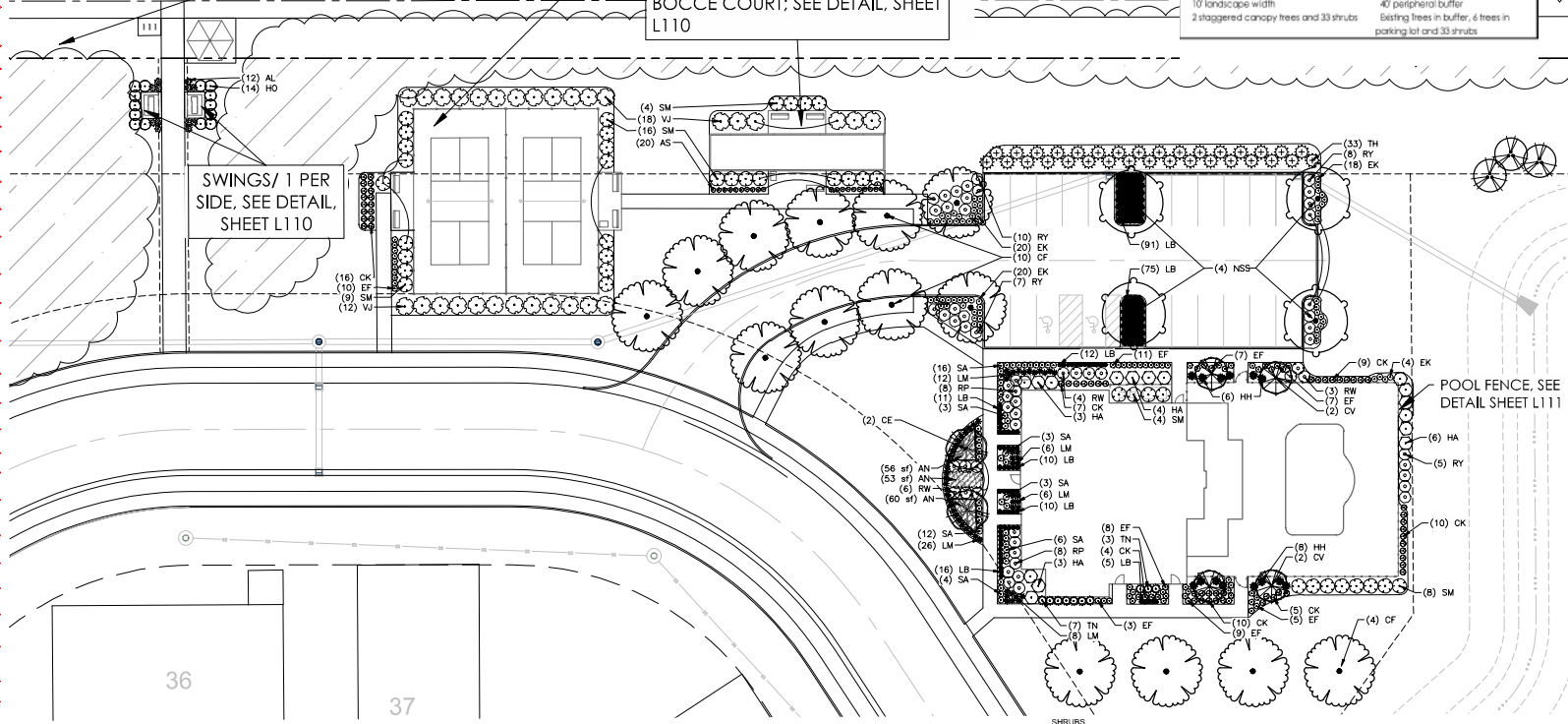

ENLARGEMENT KEY PLAN  
1" = 250'



POOL FENCE, SEE DETAIL SHEET L111

1 - AMENITY AREA LANDSCAPE ENLARGEMENT  
1" = 20'



PLANT SCHEDULE TRAIL CONNECTION

SYMBOL	CODE	QTY	BOTANICAL NAME	COMMON NAME	SIZE	CONDITION
<b>PERENNIALS/SHADE</b>						
	AL	12	Athyrium filix-femina 'Lady in Red'	Lady in Red Fern	#1	Cont.
<b>SHRUBS/SHADE</b>						
	HO	14	Hydrangea quercifolia 'Snow Queen'	Snow Queen Oakleaf Hydrangea	24" Ht.	Cont.

PLANT SCHEDULE AMENITY AREA

SYMBOL	CODE	QTY	BOTANICAL NAME	COMMON NAME	SIZE	CONDITION
<b>ORNAMENTAL TREES</b>						
	CE	2	Cercis canadensis	Eastern Redbud	10' Ht.	B&B
	CV	4	Crataegus viridis 'Winter King'	'Winter King' Hawthorn	10' Ht.	B&B
<b>STREET TREES</b>						
	CF	14	Carpinus bet. 'Fastigiata'	Upright Hornbeam	7' Cal.	B&B
	NSS	4	Nyssa sylvatica 'Wildfire'	Wildfire Tupelo	2.5' Cal.	B&B

SYMBOL	CODE	QTY	BOTANICAL NAME	COMMON NAME	SIZE	CONDITION
<b>SHRUBS</b>						
	HA	16	Hydrangea arborescens 'Annabelle'	Annabelle Hydrangea	36" Ht.	B&B or Cont.
	RY	30	Rosa x 'Racouny'	'Yellow Knock Out Rose	#3	Cont.
	RP	16	Rosa x 'Radicapink'	Pink Double Knock Out Rose	#3	Cont.
	RW	13	Rosa x 'Radvhite'	White Knock Out Rose	#3	Cont.
	SM	41	Syringa meyeri 'Probin'	Dwarf Korean Lilac	24" Ht.	B&B or Cont.
	TN	10	Taxus c. var. 'Nana'	Dwarf Japanese Yew	24" Ht.	B&B
	TH	33	Taxus x media 'Hicks'	Hicks Yew	18" Ht. Min.	B&B or Cont.
	VJ	30	Viburnum x 'Juddii'	Judd Viburnum	36" Ht.	B&B or Cont.
<b>GRASSES</b>						
	CK	61	Calamagrostis x acutiflora 'Karl Foerster'	Feather Reed Grass	24" Ht. Min.	#2 Cont.
<b>PERENNIALS</b>						
	AS	30	Astilbe x 'Arendsi' 'Glor'	Glow Astilbe	#1	Cont.
	LS	230	Liriope muscari 'Big Blue Liriope'	Big Blue Liriope	#1	Cont.
<b>PERENNIALS/ORN. GRASSES</b>						
	EF	60	Echinacea purpurea 'Fragrant Angel'	Fragrant Angel Coneflower	#1	Cont.
	EK	62	Echinacea purpurea 'Kim's Knee High'	Kim's Knee High Coneflower	#1	Cont.
	HH	14	Hasta x 'Hickoryan'	Hickory Hasta	#1	Cont.
	LM	58	Liriope muscari 'Sunny Surproof'	Sunny Surproof Liriope	#1	Cont.
	SA	47	Sedum x 'Herbstfreude'	Autumn Joy Sedum	#1	Cont.

SYMBOL	CODE	QTY	BOTANICAL NAME	COMMON NAME	SIZE	CONDITION
<b>ANNUALS</b>						

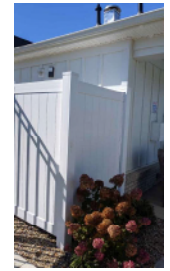

REVISIONS

NO.	DATE	DESCRIPTION

EPCON COMMUNITIES

CITY OF NOBLEVILLE - HAMILTON COUNTY, INDIANA  
P.O. PLANNING AND DEVELOPMENT  
10000  
THE COURTYARDS OF HAZEL DELL  
AMENITY LANDSCAPE ENLARGEMENTS

DATE: JULY 2, 2024  
SCALE: AS NOTED  
JOB NO.: 20221063  
SHEET: L109



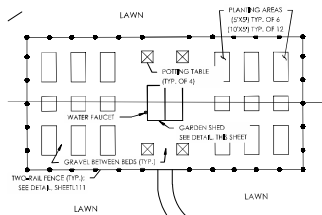

1 - COMMUNITY GARDEN ENLARGEMENT  
1" = 20'

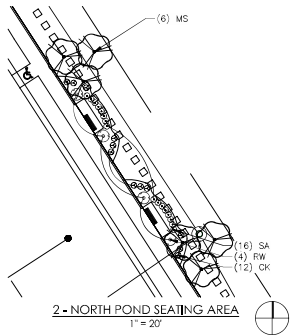

2 - NORTH POND SEATING AREA  
1" = 20'

PLANT SCHEDULE NORTH POND SEATING

SYMBOL	CODE	QTY	BOTANICAL NAME	COMMON NAME	SIZE	CONDITION
TREES						
	MS	6	Malus x 'Spring Snow'	Spring Snow Crab Apple	2.5" Cal.	B&B
SHRUBS						
	RW	4	Rosa x 'Radwhite'	White Knock Out Rose	#3	Cont.
PERENNIALS/ORN. GRASSES						
	CK	12	Calamagrostis x acutiflora 'Karl Foerster'	Feather Reed Grass	#2	Cont.
	SA	16	Sedum x 'Herbstfreude'	Autumn Joy Sedum	#1	Cont.

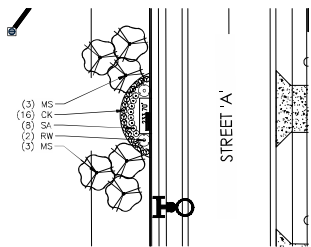

3 - SOUTH POND SEATING AREA  
1" = 20'

PLANT SCHEDULE SOUTH POND SEATING

SYMBOL	CODE	QTY	BOTANICAL NAME	COMMON NAME	SIZE	CONDITION
TREES						
	MS	6	Malus x 'Spring Snow'	Spring Snow Crab Apple	2.5" Cal.	B&B
SHRUBS						
	RW	2	Rosa x 'Radwhite'	White Knock Out Rose	#3	Cont.
PERENNIALS/ORN. GRASSES						
	CK	16	Calamagrostis x acutiflora 'Karl Foerster'	Feather Reed Grass	#2	Cont.
	SA	8	Sedum x 'Herbstfreude'	Autumn Joy Sedum	#1	Cont.



SWING STRUCTURE  
NOT TO SCALE

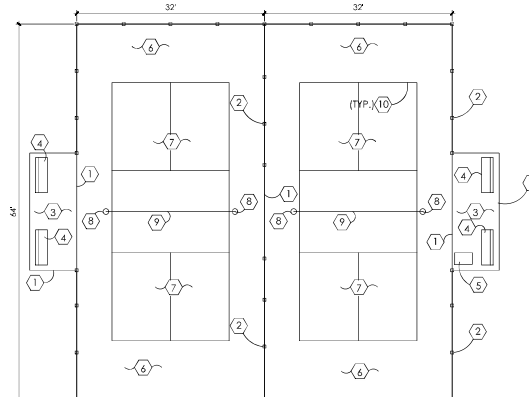

PICKLEBALL COURT  
SCALE: 1/4" = 10'

PICKLEBALL NOTES

- PAVEMENTS TO MEET FLUSH.
- 48" HGT. BLACK VINYL COATED CHAIN LINK FENCE, OR OWNER APPROVED EQUAL. 3" TERMINALS AND 2" LINE POSTS TO BE SET IN CONCRETE FOOTING WITH 1/2" TOP AND BOTTOM RAILS.
- SEATING AREA: FINISH MATERIALS AND COLOR BY OWNER.
- 4 FT. OUTDOOR PARK BENCH WITH BACK - STEEL SLAT - BLACK, BY GLOBAL INDUSTRIAL OR OWNER APPROVED EQUAL. WWW.GLOBALINDUSTRIAL.COM. SEE DETAIL, THIS SHEET.
- OUTDOOR STORAGE BOX, BY OWNER.
- ASPHALT COURT PLAYING SURFACE IN GREEN COATING.
- ASPHALT COURT PLAYING SURFACE IN BLUE COATING.
- NET POSTS IN SERVICE: INSTALL STEEL GROUND SLEEVES IN CONCRETE FOOTING FOR 2" INTERNAL 1/2" NET POSTS AVAILABLE THROUGH TOTAL TENNIS, INC. OR OWNER APPROVED EQUAL. WWW.TOTALTENNISINC.COM
- CHAIN LINK PICKLEBALL NET, OR OWNER APPROVED EQUAL. AVAILABLE THROUGH TOTAL TENNIS, INC. WWW.TOTALTENNISINC.COM
- NET: TEXTURED LINE PAINT, USE NOVATEX TEXTURED LINE PAINT OR OWNER APPROVED EQUAL.
- 4 FT. OUTDOOR PARK BACKLESS BENCH - STEEL SLAT - BLACK, BY GLOBAL INDUSTRIAL OR OWNER APPROVED EQUAL. WWW.GLOBALINDUSTRIAL.COM. SEE DETAIL, THIS SHEET.

SIDEWALK ACCESS - VARIES BY LOCATION

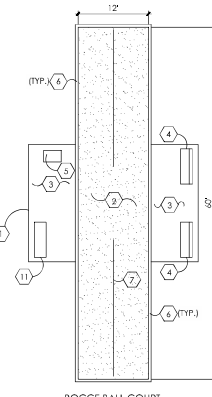

BOCCIE BALL COURT  
SCALE: 1/4" = 10'

BOCCIE NOTES

- PAVEMENTS TO MEET FLUSH.
- BRASS RIBBED FINES BOCCIE COURT, SEE DETAIL, THIS SHEET.
- SEATING AREA: FINISH MATERIALS AND COLOR BY OWNER.
- 4 FT. OUTDOOR PARK BENCH WITH BACK - STEEL SLAT - BLACK, BY GLOBAL INDUSTRIAL OR OWNER APPROVED EQUAL. WWW.GLOBALINDUSTRIAL.COM. SEE DETAIL, THIS SHEET.
- OUTDOOR STORAGE BOX, BY OWNER.
- BOCCIE COURT FENCING.
- 4" DIA. PERFORATED DRAINAGE PIPES, SLOPE AT MIN. 7.5% INTO LOCAL DRAINAGE STRUCTURE.

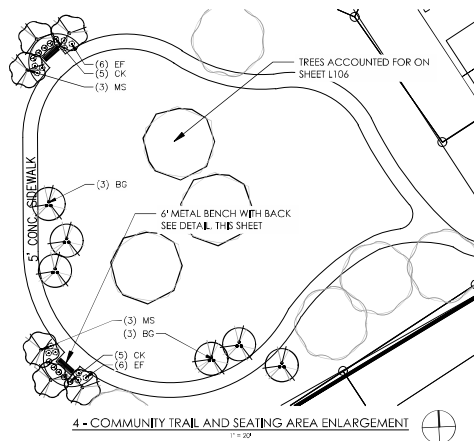

4 - COMMUNITY TRAIL AND SEATING AREA ENLARGEMENT  
1" = 20'

PLANT SCHEDULE NORTH OPEN SPACE

SYMBOL	CODE	QTY	BOTANICAL NAME	COMMON NAME	SIZE	CONDITION
TREES						
	MS	6	Malus x 'Spring Snow'	Spring Snow Crab Apple	2.5" Cal.	B&B
ORNAMENTAL TREES						
	BG	6	Betula n. 'Dolly Improved'	Heritage River Birch	10' HT.	B&B
PERENNIALS/ORN. GRASSES						
	CK	10	Calamagrostis x acutiflora 'Karl Foerster'	Feather Reed Grass	#2	Cont.
	EF	12	Echinacea purpurea 'Fragrant Angel'	Fragrant Angel Coneflower	#1	Cont.

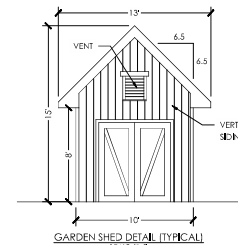

GARDEN SHED DETAIL (TYPICAL)  
SCALE: 1" = 2'



LOW-RAIL FENCE, POTTING TABLE AND GARDEN SHED (TYPICAL)



MANUFACTURER: GLOBAL INDUSTRIAL  
ITEM #1: WGP010000  
6' METAL BENCH WITH BACK  
OR OWNER APPROVED EQUAL,  
NOT TO SCALE



MANUFACTURER: GLOBAL INDUSTRIAL  
ITEM #1: WGP010000  
6' METAL BACKLESS BENCH  
OR OWNER APPROVED EQUAL,  
NOT TO SCALE

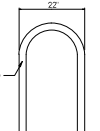

BIKE RACK DETAIL (BLACK)  
NOT TO SCALE  
BEE BACK LOCATION TO BE APPROVED BY THE CITY

Notes:  
1. All dimensions as shown hereon are approximate.

REVISIONS

NO.	DATE	DESCRIPTION

EPCON COMMUNITIES

CITY OF NOBLEVILLE - HAMILTON COUNTY, INDIANA  
P.D. - PLANNING & DEVELOPMENT  
THE COURTYARDS OF HAZEL DELL  
AMENITY AREA DETAILS

DATE: JULY 2, 2024  
SCALE: AS NOTED  
JOB NO.: 2022-1063  
SHEET: L110







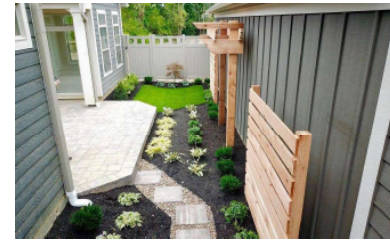
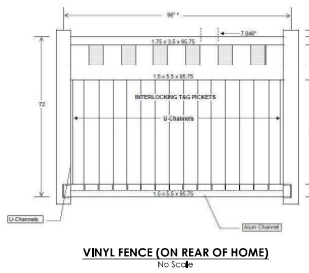
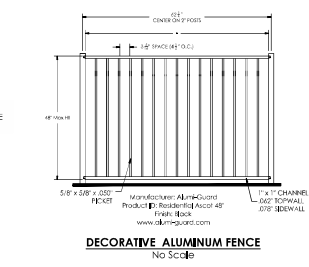
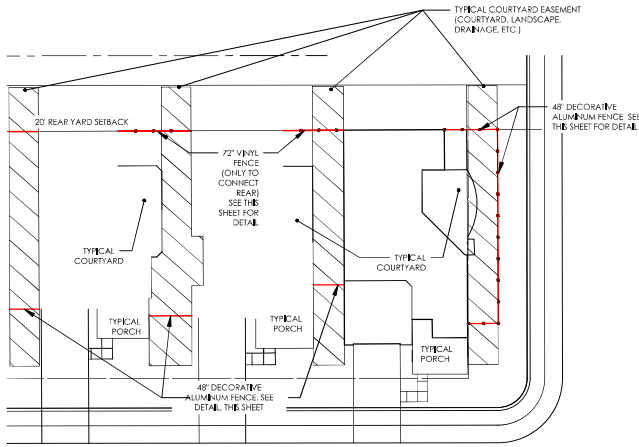

REVISIONS
NO. DATE BY
1 7/2/24 EP/ML/BJ



CITY OF NOBLESVILLE - HAMILTON COUNTY, INDIANA  
PD - PLANNING DEVELOPMENT  
THE COURTYARDS OF HAZEL DELL  
COURTYARD CONCEPTS



DATE	JULY 2, 2024
SCALE	AS NOTED
JOB NO.	20221063
SHEET	L113

3/20/2024 10:57 AM, C:\Users\epcon\OneDrive - City of Noblesville\Documents\Projects\2024\11\_Hazell\_Dell\_Plan\_Development\Concepts\Hazell\_Dell\_Courtyard\_Concepts.dwg, User: epcon, Date: 7/2/2024, 6:08 PM, Unit: Project, Pn: 1, Sheet: 113 of 113



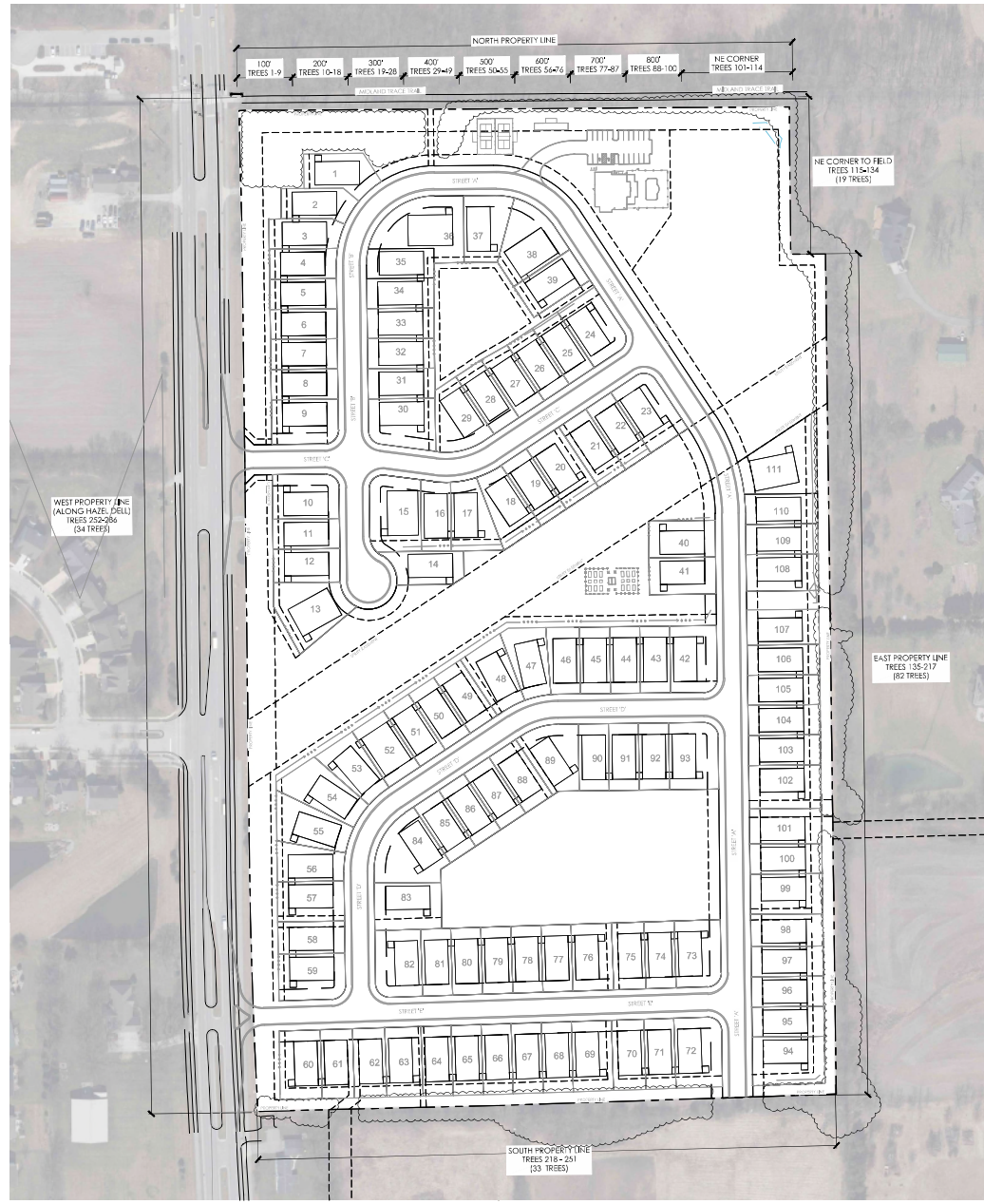

**TREE SURVEY SUMMARY**

TOTAL TREES INVENTORIED - 286 TREES  
 NUMBER OF SPECIES - 22 SPECIES  
 NUMBER OF TREES IN POOR OR DEAD CONDITION - 72 TREES  
 POOR AND DEAD TREES ARE NOT COUNTED TOWARDS THE BUFFER TREE REQUIREMENT.  
 POOR AND DEAD TREES ARE MARKED RED - SEE ATTACHED SPREADSHEET THIS SHEET  
 TREE SURVEY INVENTORY PROVIDED BY JUD SCOTT, CONSULTING ARBORIST. SEE REPORT DATED APRIL 5, 2024



TREE ID	SPECIES	DBH (IN)	HEIGHT (FT)	CONDITION	DIRECTION	COORDINATES	
						NORTH	EAST
1	Red Oak	12	15	Good	West	100	100
2	Red Oak	10	12	Good	West	100	105
3	Red Oak	8	10	Good	West	100	110
4	Red Oak	6	8	Good	West	100	115
5	Red Oak	5	7	Good	West	100	120
6	Red Oak	4	6	Good	West	100	125
7	Red Oak	3	5	Good	West	100	130
8	Red Oak	2	4	Good	West	100	135
9	Red Oak	1	3	Good	West	100	140
10	Red Oak	1	3	Good	West	105	100
11	Red Oak	1	3	Good	West	105	105
12	Red Oak	1	3	Good	West	105	110
13	Red Oak	1	3	Good	West	105	115
14	Red Oak	1	3	Good	West	105	120
15	Red Oak	1	3	Good	West	105	125
16	Red Oak	1	3	Good	West	105	130
17	Red Oak	1	3	Good	West	105	135
18	Red Oak	1	3	Good	West	105	140
19	Red Oak	1	3	Good	West	105	145
20	Red Oak	1	3	Good	West	105	150
21	Red Oak	1	3	Good	West	105	155
22	Red Oak	1	3	Good	West	105	160
23	Red Oak	1	3	Good	West	105	165
24	Red Oak	1	3	Good	West	105	170
25	Red Oak	1	3	Good	West	105	175
26	Red Oak	1	3	Good	West	105	180
27	Red Oak	1	3	Good	West	105	185
28	Red Oak	1	3	Good	West	105	190
29	Red Oak	1	3	Good	West	105	195
30	Red Oak	1	3	Good	West	105	200
31	Red Oak	1	3	Good	West	105	205
32	Red Oak	1	3	Good	West	105	210
33	Red Oak	1	3	Good	West	105	215
34	Red Oak	1	3	Good	West	105	220
35	Red Oak	1	3	Good	West	105	225
36	Red Oak	1	3	Good	West	105	230
37	Red Oak	1	3	Good	West	105	235
38	Red Oak	1	3	Good	West	105	240
39	Red Oak	1	3	Good	West	105	245
40	Red Oak	1	3	Good	West	105	250
41	Red Oak	1	3	Good	West	105	255
42	Red Oak	1	3	Good	West	105	260
43	Red Oak	1	3	Good	West	105	265
44	Red Oak	1	3	Good	West	105	270
45	Red Oak	1	3	Good	West	105	275
46	Red Oak	1	3	Good	West	105	280
47	Red Oak	1	3	Good	West	105	285
48	Red Oak	1	3	Good	West	105	290
49	Red Oak	1	3	Good	West	105	295
50	Red Oak	1	3	Good	West	105	300
51	Red Oak	1	3	Good	West	105	305
52	Red Oak	1	3	Good	West	105	310
53	Red Oak	1	3	Good	West	105	315
54	Red Oak	1	3	Good	West	105	320
55	Red Oak	1	3	Good	West	105	325
56	Red Oak	1	3	Good	West	105	330
57	Red Oak	1	3	Good	West	105	335
58	Red Oak	1	3	Good	West	105	340
59	Red Oak	1	3	Good	West	105	345
60	Red Oak	1	3	Good	West	105	350
61	Red Oak	1	3	Good	West	105	355
62	Red Oak	1	3	Good	West	105	360
63	Red Oak	1	3	Good	West	105	365
64	Red Oak	1	3	Good	West	105	370
65	Red Oak	1	3	Good	West	105	375
66	Red Oak	1	3	Good	West	105	380
67	Red Oak	1	3	Good	West	105	385
68	Red Oak	1	3	Good	West	105	390
69	Red Oak	1	3	Good	West	105	395
70	Red Oak	1	3	Good	West	105	400
71	Red Oak	1	3	Good	West	105	405
72	Red Oak	1	3	Good	West	105	410
73	Red Oak	1	3	Good	West	105	415
74	Red Oak	1	3	Good	West	105	420
75	Red Oak	1	3	Good	West	105	425
76	Red Oak	1	3	Good	West	105	430
77	Red Oak	1	3	Good	West	105	435
78	Red Oak	1	3	Good	West	105	440
79	Red Oak	1	3	Good	West	105	445
80	Red Oak	1	3	Good	West	105	450
81	Red Oak	1	3	Good	West	105	455
82	Red Oak	1	3	Good	West	105	460
83	Red Oak	1	3	Good	West	105	465
84	Red Oak	1	3	Good	West	105	470
85	Red Oak	1	3	Good	West	105	475
86	Red Oak	1	3	Good	West	105	480
87	Red Oak	1	3	Good	West	105	485
88	Red Oak	1	3	Good	West	105	490
89	Red Oak	1	3	Good	West	105	495
90	Red Oak	1	3	Good	West	105	500
91	Red Oak	1	3	Good	West	105	505
92	Red Oak	1	3	Good	West	105	510
93	Red Oak	1	3	Good	West	105	515
94	Red Oak	1	3	Good	West	105	520
95	Red Oak	1	3	Good	West	105	525
96	Red Oak	1	3	Good	West	105	530
97	Red Oak	1	3	Good	West	105	535
98	Red Oak	1	3	Good	West	105	540
99	Red Oak	1	3	Good	West	105	545
100	Red Oak	1	3	Good	West	105	550
101	Red Oak	1	3	Good	West	105	555
102	Red Oak	1	3	Good	West	105	560
103	Red Oak	1	3	Good	West	105	565
104	Red Oak	1	3	Good	West	105	570
105	Red Oak	1	3	Good	West	105	575
106	Red Oak	1	3	Good	West	105	580
107	Red Oak	1	3	Good	West	105	585
108	Red Oak	1	3	Good	West	105	590
109	Red Oak	1	3	Good	West	105	595
110	Red Oak	1	3	Good	West	105	600
111	Red Oak	1	3	Good	West	105	605
112	Red Oak	1	3	Good	West	105	610
113	Red Oak	1	3	Good	West	105	615
114	Red Oak	1	3	Good	West	105	620

REVISIONS

NO.	DATE	DESCRIPTION
1	7/2/24	ISSUED FOR PERMIT

**EPCON COMMUNITIES**

CITY OF NOBLEVILLE - HAMILTON COUNTY, INDIANA  
 PD - PLANNING DEVELOPMENT  
**THE COURTYARDS OF HAZEL DELL**  
 TREE SURVEY PLAN

DATE: JULY 2, 2024

SCALE: AS NOTED

JOB NO.: 20221063

SHEET: L114