

SERVICES AGREEMENT

This Services Agreement (hereinafter referred to as "Agreement"), entered into by and between the City of Noblesville, Indiana, a municipal corporation (hereinafter referred to as "City") and Toric Engineering (hereinafter referred to as "Contractor"), and its successors and assigns, is executed pursuant to the terms and conditions set forth herein. In consideration of those mutual undertakings and covenants, the parties agree as follows:

SECTION I. INTERPRETATION AND INTENT

- 1.1 The "Agreement", as referred to herein, shall mean this Agreement executed by City and Contractor, and shall include this Services Agreement and the Exhibit A attached hereto, and any written supplemental agreement or modification entered into between City and Contractor, in writing, after the date of this Agreement.
- 1.2 This Agreement constitutes the entire agreement between the parties and supersedes all prior agreements, written or verbal, between City and Contractor. No statements, promises or agreements whatsoever, in writing or verbal, in conflict with the terms of the Agreement have been made by City or Contractor which in any way modify, vary, alter, enlarge or invalidate any of the provisions and obligations herein stated. This Agreement may be amended and modified only in writing signed by both City and Contractor.
- 1.3 In resolving conflicts, errors, discrepancies and disputes concerning the scope of the work or services to be performed by Contractor or other rights or obligations of City or Contractor the document or provision thereof expressing the greater quantity, quality or scope of service or imposing the greater obligation upon Contractor and affording the greater right or remedy to City, shall govern.
- 1.4 Any interpretation applied to this Agreement, by the parties hereto, by an arbitrator, court of law, or by any other third party, shall not be made against City solely by virtue of City or City's representatives having drafted all or any portion of this Agreement.
- 1.5 This Agreement shall include, and incorporate by reference, any provision, covenant or condition required or provided by law or by regulation of any state or federal regulatory or funding agency.

SECTION II. DUTIES OF CONTRACTOR

- 2.1 Contractor shall provide services as specified in Exhibit A, attached hereto and incorporated into this Agreement.

SECTION III. TERM

- 3.1 The term of this Agreement shall begin upon execution and terminate 12/31/25, ("Termination Date") unless terminated earlier in accordance with this Agreement.

SECTION IV. COMPENSATION

- 4.1 Contractor proposes to furnish all labor, materials and supplies in accordance with the conditions of this Agreement necessary to complete the work as defined in Exhibit A. Compensation shall not exceed \$33,032.00.
- 4.2 Funding for a multi-year agreement is not guaranteed. All of the City's obligations under this Agreement shall be subject to annual appropriation and shall not constitute a general obligation or indebtedness of the City.

SECTION V. GENERAL PROVISIONS

- 5.1 Independent Contractor. The parties agree that Contractor is an independent contractor as that term is commonly used and is not an employee of the City. As such, Contractor is solely responsible for all taxes and none shall be withheld from the sums paid to Contractor. Contractor acknowledges that it is not insured in any manner by City for any loss of any kind whatsoever. Contractor has no authority, express or implied, to bind or obligate City in any way.
- 5.2 Subcontracting.
Approval required. The parties agree that Contractor shall not subcontract, assign or delegate any portion of this Agreement or the services to be performed hereunder without prior written approval of City. In the event that City approves of any such subcontracting, assignment or delegation, Contractor shall remain solely responsible for managing, directing and paying the person or persons to whom such responsibilities or obligations are sublet, assigned or delegated. City shall have no obligation whatsoever toward such persons. Contractor shall take sole responsibility for the quality and quantity of any services rendered by such persons. Any consent given in accordance with this provision shall not be construed to relieve Contractor of any responsibility for performing under this Agreement.
- 5.3 Necessary Documentation. N/A
- 5.4 Records: Audit. Contractor shall maintain books, records, documents and other evidence directly pertinent to performance of services under this Agreement. Contractor shall make such materials available at its offices at all reasonable times during the Agreement period copies thereof, if requested, shall be furnished at no cost to City.
- 5.5 Ownership.
5.5.1 "Works" means works of authorship fixed in any tangible medium of expression by Contractor or its officers, employees, agents or subcontractors in the course of performing the services under this Agreement, including, but not limited to, computer programs, electronic art, computer generated art, notes, specifications, drawings, flow charts, memoranda, correspondence, records, notebooks, documentation, reports and charts, regardless of the medium in which they are fixed, and all copies thereof.
5.5.2 All Works made or created by Contractor, either solely or jointly with City, in the course of Contractor's performance of services under this Agreement shall be

deemed to be works for hire and are and shall be the exclusive property of City. At City's request, Contractor will execute all documents reasonably required to confirm or perfect ownership of such Works and any corresponding copyright rights in and to such Works in City. Without the prior written consent of City, Contractor shall not use, copy or prepare derivative works of the Works, or any parts of them, other than as related to the performance of this Agreement. During the performance of this Agreement, Contractor shall be responsible for loss or damage to the Works while they are in Contractor's possession or control. Any loss or damage shall be restored at Contractor's expense. City shall have free and unlimited access to the Works at all times and, upon demand, shall have the right to claim and take possession of the Works and all copies. Notwithstanding the foregoing, Contractor shall be entitled to retain a set of its work papers for archival purposes only, in accordance with applicable professional standards.

5.6 Insurance.

Minimum Insurance Requirements. Prior to commencing Work, the Contractor shall purchase and maintain from insurance companies lawfully authorized to do business in Indiana policies of insurance acceptable to the City, which afford the coverages set forth below. Insurance shall be written for not less than limits of liability specified or required by law, whichever coverage is greater, and shall include coverage for Contractor's indemnification obligations contained in this Agreement. Certificates of Insurance acceptable to the City shall be given to the City prior to commencement of the Work and thereafter upon renewal or replacement of each required policy of insurance. Each policy must be endorsed to provide that the policy will not be cancelled or allowed to expire until at least thirty (30) days' prior written notice has been given to the City; provided however that such policies may be cancelled with only ten (10) days' prior notice for non-payment of premium. The required coverages and limits which Contractor is required to obtain are as follows:

A. Commercial General Liability

Limits of Liability:	\$2,000,000 General Aggregate
	\$2,000,000 Products & Completed Ops.
	\$1,000,000 Bodily Injury / Prop. Damage
	\$1,000,000 Personal / Advertising Injury
	\$1,000,000 Each Occurrence

B. Auto Liability

Limits of Liability:	\$500,000 Per Accident
Coverage Details	All owned, non-owned, & hired vehicles

C. Workers Compensation and Employer's Liability

As required by Indiana law.

D. Professional/Errors & Omissions Liability NA

Limits of Liability ~~\$1,000,000 Each Occurrence~~

~~\$2,000,000 Aggregate~~

All coverage provided above shall be endorsed to include the City as an additional insured except for the Worker's Compensation / Employer's Liability and Professional/Errors & Omissions policy.

5.7 Termination for Cause or Convenience.

5.7.1 If Contractor becomes insolvent, or if it refuses or fails to perform the work and services provided by this Agreement, or if it refuses to perform disputed work or services as directed pending resolution of such dispute, or if it fails to make payments to subcontractors employed by it, or if it otherwise violates or fails to perform any term, covenant or provision of this Agreement, then City may, without prejudice to any other right or remedy, terminate this Agreement in whole or in part, in writing, provided that Contractor shall be given (1) not less than ten (10) calendar days written notice of City's intent to terminate, and (2) an opportunity for consultation with City prior to termination. In determining the amount of final payment to be made to Contractor upon such termination for default, if any, no amount shall be allowed for anticipated profit on unperformed services or other work; furthermore, an adjustment shall be made to the extent of any additional costs incurred or reasonably foreseen by City to be incurred by reason of Contractor's default.

5.7.2 This Agreement may be terminated in whole or in part in writing by City for City's convenience; provided that Contractor is given (1) not less than ten (10) calendar days written notice of intent to terminate and (2) an opportunity for consultation with City prior to termination. If City terminates for convenience, Contractor's compensation shall be equitably adjusted.

5.7.3 Upon receipt of notice of termination for default or for City's convenience, Contractor shall (1) promptly discontinue all services affected, unless the termination notice directs otherwise, and (2) deliver or otherwise make available to City all Works and such other information, materials or documents as may have been accumulated by Contractor in performing this Agreement, whether completed or in process.

5.7.4 If, after termination for Contractor's default, it is determined that Contractor was not in default, the termination shall be deemed to have been made for the convenience of City. In such event, adjustment of the price provided for in this Agreement shall be made as provided in Section 5.7.1 and the recovery of such price adjustment shall be Contractor's sole remedy and recovery.

5.8 Termination for Failure of Funding. Notwithstanding any other provision of this Agreement, if funds for the continued fulfillment of this Agreement by City are at any time insufficient or not forthcoming through failure of any entity to appropriate funds or otherwise, then City shall have the right to terminate this Agreement without penalty by

giving written notice documenting the lack of funding, in which instance this Agreement shall terminate and become null and void on the last day of the fiscal period for which appropriations were received. City agrees that it will make its best efforts to obtain sufficient funds, including but not limited to, requesting in its budget for each fiscal period during the term hereof sufficient funds to meet its obligations hereunder in full.

5.9 **Indemnification.** To the fullest extent permitted by law, the Contractor shall indemnify and hold harmless the City and its board, agents and employees of any of them (“Indemnitees”) from and against claims, damages, losses and expenses, including but not limited to attorneys’ fees and court costs and other expenses, arising out of or resulting from any negligent acts, errors, or omissions of the Work. The Contractor’s indemnification under this Section shall survive both final payment and the termination of this Agreement.

5.10 **Notice.** Any notice required to be sent under this Agreement shall be sent by internationally recognized overnight courier, certified mail, or other delivery method which provides confirmation of receipt and shall be directed to the persons and addresses specified below (or such other persons and/or addresses as any party may indicate by giving notice to the other party):

To Contractor:
Toric Engineering
Attn: Nathan Burkhart
150 W Clinton St. Suite 1
Danville, IN 46122

To City:
Noblesville Utilities
Attn: Jonathan Mirgeaux
197 Washington St.
Noblesville, IN 46060

Courtesy Copy:
City Attorney
16 S. 10th Street
Noblesville, IN 46060

5.11 **Disputes.** Contractor shall carry on all work required under this Agreement and maintain the schedule for services during all disputes or disagreements with City. No work shall be delayed or postponed pending resolution of any disputes or disagreements except as Contractor and City may otherwise agree in writing. Should Contractor fail to continue to perform its responsibilities as regards all non-disputed work without delay, any additional costs incurred by City or Contractor as a result of such failure to proceed shall be borne by Contractor, and Contractor shall make no claim against the City for such costs. City may withhold payments on disputed items pending resolution of the dispute.

5.12 **Non-discrimination.** The Contractor shall not discriminate against any employee or applicant for employment because of race, color, religion, sex, age or national origin. The Contractor will take affirmative action to ensure that applicants are employed without regard to their race, color, religion, sex, age or national origin. Such action shall include, but not be limited to the following: employment, upgrading, demotion or

transfer, recruitment or recruitment advertising, layoff or termination, rates of pay or other forms of compensation, and selection for training, including apprenticeship.

5.13 Conflict of Interest.

5.13.1 Contractor certifies and warrants to City that neither it nor any of its officers, agents, employees, or subcontractors who will participate in the performance of any services required by this Agreement has or will have any conflict of interest, direct or indirect, with City.

5.13.2 For purposes of compliance with IC 36-1-21, Contractor certifies and warrants to City that Contractor, or a person who wholly or partially owns Contractor, is not a relative, as that term is defined by IC 36-1-21-3, of an elected official of Noblesville, Indiana.

5.14 Non-contingent Fees. Contractor warrants that no person or selling agency has been employed or retained to solicit or secure this Agreement upon an agreement or understanding for a commission, percentage, brokerage, or contingent fee, excepting bona fide employees. For breach or violation of this warranty City shall have the right to annul this Agreement without liability or in its discretion to deduct from the Agreement price or consideration, or otherwise recover, the full amount of such commission, percentage, brokerage, or contingent fee.

5.15 Force Majeure. In the event that either party is unable to perform any of its obligations under this Agreement – or to enjoy any of its benefits – because of fire, explosion, power blackout, natural disaster, strike, embargo, labor disputes, war, terrorism, acts of God, acts or decrees of governmental bodies or other causes beyond such party's reasonable control (hereinafter referred to as Force Majeure Event), the party who has been so affected shall immediately give notice to the other and shall take commercially reasonable actions to resume performance. Upon receipt of such notice, all obligations under this Agreement shall immediately be suspended except for payment obligations with respect to service already provided. If the period of nonperformance exceeds sixty (60) days from the receipt of the Force Majeure Event, the party whose ability to perform has not been so affected may, by giving written notice, terminate this Agreement.

5.16 Applicable Laws; Forum.

5.16.1 Contractor agrees to comply with all applicable federal, state and local laws, rules, regulations or ordinances, and all provisions required thereby to be included in this Agreement are hereby incorporated by reference. This includes, but is not limited to, the Federal Civil Rights Act of 1964 and, if applicable, the Drug-Free Workplace Act of 1988. The enactment of any state or federal statute or the promulgation of regulations thereunder after execution of this Agreement shall be reviewed by City and Contractor to determine whether the provisions of the Agreement require formal modification.

5.16.2 This Agreement shall be construed in accordance with the laws of the State of Indiana, and by all applicable Municipal Ordinance or Codes of the City of

Noblesville, County of Hamilton. Suit, if any, shall be brought in the State of Indiana, County of Hamilton.

- 5.17 Waiver. City's delay or inaction in pursuing its remedies set forth in this Agreement, or available by law, shall not operate as a waiver of any of City's rights or remedies.
- 5.18 Severability. If any provision of this Agreement is held to be invalid, illegal, or unenforceable by a court of competent jurisdiction, the provision shall be stricken, and all other provisions of this Agreement which can operate independently of such stricken provisions shall continue in full force and effect.
- 5.19 Attorneys' Fees. Contractor shall be liable to City for reasonable attorneys' fees incurred by City in connection with the collection or attempt to collect, any damages arising from the negligent or wrongful act or omission of Contractor, or from Contractor's failure to fulfill any provisions or responsibility provided herein.
- 5.20 Successors and Assigns. City and Contractor each binds itself and its partners, successors, executors, administrators and assigns to the other party of this Agreement and to the partners, successors, executors, administrators and assigns of such other party, in respect to all covenants of this Agreement; except as otherwise provided herein, Contractor shall not assign, sublet or transfer its interest in this Agreement without the written consent of City. Nothing herein shall be construed as creating any personal liability on the part of any officer or agent of City or the Contractor.
- 5.21 Authority to Bind Contractor. Notwithstanding anything in this Agreement to the contrary, the signatory for Contractor represents that he/she has been duly authorized to execute agreements on behalf of Contractor and has obtained all necessary or applicable approval from the home office of Contractor to make this Agreement fully binding upon Contractor when his/her signature is affixed and accepted by City.
- 5.22 Debarment and Suspension
- 5.22.1 Contractor certifies, by entering into this Agreement, that neither it nor its principals are presently debarred, suspended, proposed for debarment, declared ineligible, or voluntarily excluded from or ineligible for participation in any Federal assistance program by any Federal department or agency, or by any department, agency or political subdivision of the State of Indiana. The term "principal" for purposes of this Agreement means an officer, director, owner, partner, key employee, or other person with primary management or supervisory responsibilities, or a person who has a critical influence on or substantive control over the operations of Contractor.
- 5.22.2 Contractor certifies, by entering into this Agreement, that it does not engage in investment activities in Iran as more particularly described in IC 5-22-16.5.
- 5.22.3 Contractor shall provide immediate written notice to City if, at any time after entering into this Agreement, Contractor learns that its certifications were erroneous when submitted, or Contractor is debarred, suspended, proposed for debarment, declared ineligible, has been included on a list or received notice of

intent to include on a list created pursuant to IC 5-22-16.5, voluntarily excluded from or becomes ineligible for participation in any Federal assistance program. Any such event shall be cause for termination of this Agreement as provided herein.

5.22.4 Contractor shall not subcontract with any party which is debarred or suspended or is otherwise excluded from or ineligible for participation in any Federal assistance programs by any Federal department or agency, or by any department, agency or political subdivision of the State of Indiana.

- 5.23 Compliance With E-Verify Program. Pursuant to IC 22-5-1.7, Contractor shall enroll in and verify the work eligibility status of all newly hired employees of Contractor through the E-Verify Program (“Program”). Contractor is not required to verify the work eligibility status of all newly hired employees through the Program if the Program no longer exists.
- 5.23.1 Contractor and its subcontractors shall not knowingly employ or contract with an unauthorized alien or retain an employee or contract with a person that Contractor or its subcontractor subsequently learns is an unauthorized alien. If Contractor violates this Section 5.23, City shall require Contractor to remedy the violation not later than thirty (30) days after City notifies Contractor. If Contractor fails to remedy the violation within the thirty (30) day period, City shall terminate the contract for breach of contract. If City terminates the contract, Contractor shall, in addition to any other contractual remedies, be liable to City for actual damages. There is a rebuttable presumption that Contractor did not knowingly employ an unauthorized alien if Contractor verified the work eligibility status of the employee through the Program.
- 5.23.2 If Contractor employs or contracts with an unauthorized alien but City determines that terminating the contract would be detrimental to the public interest or public property, City may allow the contract to remain in effect until City procures a new contractor.
- 5.23.3 Contractor shall, prior to performing any work, require each subcontractor to certify to Contractor that the subcontractor does not knowingly employ or contract with an unauthorized alien and has enrolled in the Program. Contractor shall maintain on file a certification from each subcontractor throughout the duration of the Project. If Contractor determines that a subcontractor is in violation of this Section 5.23, Contractor may terminate its contract with the subcontractor for such violation.
- 5.23.4 Pursuant to IC 22-5-1.7 a fully executed affidavit affirming that the business entity does not knowingly employ an unauthorized alien and confirming Contractor's enrollment in the Program, unless the Program no longer exists, shall be filed with City prior to the execution of this Agreement. This Agreement shall not be deemed fully executed until such affidavit is filed with the City.

IN WITNESS WHEREOF, the parties hereto have executed this Agreement on the dates subscribed below.

Toric Engineering ("Contractor")

By: Shannon B. Waltz

Date: 7-9-24

Printed: Shannon B. Waltz

Title: COO

City of Noblesville

By: Chris Jensen

Date: 07/27/2024

Printed: Chris Jensen

Title: Mayor

All of which is approved by the Board of Public Works and Safety of the City of Noblesville this
23rd day of July 2024.

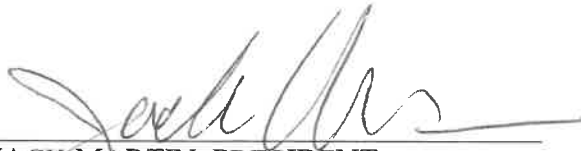

JACK MARTIN, PRESIDENT



JOHN DITSLEAR, MEMBER

LAURIE DYER, MEMBER



ROBERT J. ELMER, MEMBER

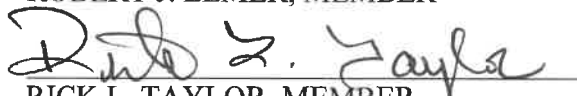

RICK L. TAYLOR, MEMBER

ATTEST:



EVELYN L. LEES, CLERK
CITY OF NOBLESVILLE, INDIANA

EXHIBIT A

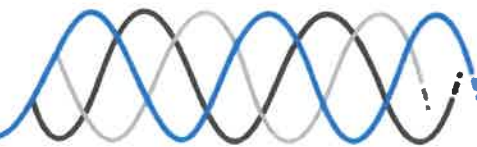

May 29, 2024

RE: Stoneycreek Lift Station

Dear Mr. Stafford,

Thank you for the opportunity to quote replacing the PLC equipment at the Noblesville Stoneycreek Lift Station. Toric Engineering's price for this work is **\$33,032.00**. This price includes following:

- **PLC Control Panel Modifications:**
 - Allen Bradley CompactLogix PLC w/ expansion I/O
 - Allen Bradley PanelView Plus touchscreen, 7"
 - Power supply, 24vdc
 - Network switch, unmanaged, 5-ethernet ports
 - Demo of existing PLC and touchscreen
 - Drawings created with AutoCAD Electrical
 - Installation of above hardware
 - One (1) year warranty on parts and labor
 - On-site startup
 - On-site training
 - PLC programming
 - Terminations
 - Touchscreen graphics

Allow twenty-six (26) to thirty (30) weeks for delivery.

Sales tax not included. Please provide Tax Exempt Form.

Control Panels are not subject to return.

Payment Terms: Net 30 days; equipment PO only

This quote is valid for 30 days.

Please call with any questions or comments.

Sincerely,

Nathen Burkhart
Toric Engineering

E-Verify Affidavit

Pursuant to Indiana Code 22-5-1.7-11, the Contractor entering into a contract with the City is required to enroll in and verify the work eligibility status of all its newly hired employees through the E-Verify program. The Contractor is not required to verify the work eligibility status of all its newly hired employees through the E-Verify program if the E-Verify program no longer exists.

The undersigned, on behalf of the Contractor, being first duly sworn, deposes and states that the Contractor does not knowingly employ an unauthorized alien. The undersigned further affirms that, prior to entering into its contract with the City, the undersigned Contractor will enroll in and agrees to verify the work eligibility status of all its newly hired employees through the E-Verify program.

(Contractor): Toric Engineering

By (Written Signature): [Signature]

(Printed Name): Nathen Burkhardt

(Title): Sales manager

Important - Notary Signature and Seal Required in the Space Below

STATE OF Indiana

COUNTY OF Hendricks

SS:

20 24 Subscribed and sworn to before me this 9 day of July

My commission expires: 11-11-30 (Signed) [Signature]

a. Residing in Morgan County, State of Indiana



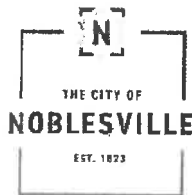

FINANCE & ACCOUNTING

Funding Verification/Encumbrance Request Form

Date to be submitted to BoW/Park Board: 7/9/24 (put N/A if not submitting to BoW/Park Board)

Vendor name: Toriq Engineering

Vendor Address: 7935 150 W Clinton St, Suite 10, Danville, IN 46122

Brief description of purchase: PLC Control Panel for Lift Station 2

Source of Funding:

- Current Year Operational Budget
Subsequent Year Operational Budget
Funding not yet finalized (attach explanation)
Loan or debt proceeds
Non-Appropriated Fund

Table with columns: Fund #, Department #, Project #, Expense Object #, Amount. Contains funding details for Fund # 352, Department # 033, Project # 030.2002, and Expense Object # #1 with amount \$ 33,032.00.

- 1) This option may only be selected AFTER the adoption of the subsequent year budget.
2) This option may only be selected in unusual circumstances.
3) These funds are not appropriated through the annual budget process.

Are you requesting that a Purchase Order (PO) be created for this expenditure?

- Yes Select for all purchases/contracts that will not be paid immediately
No Select ONLY if department plans to initiate payment immediately

Additional Comments:

The Department certifies that sufficient appropriation authority exists in the stated fund and expense series to obligate the expense for future payment.

Department Director

Jonathan Mirgeaux (Signature)

Jonathan Mirgeaux (Printed Name)

6/28/24 (Date)

Please email completed form to OFAbudget@noblesville.in.gov

FOR OFFICE OF FINANCE AND ACCOUNTING USE ONLY

OFA Action Taken section containing checkboxes for Purchase Order Created, Reviewed Availability of funds, and No Action Taken. Includes signature of Caitlin Moss, PO # 240241, and handwritten initials HT and date 6/28/24.

**PURCHASE ORDER
CITY OF NOBLESVILLE
16 SOUTH 10TH STREET STE 270**

INDIANA RETAIL TAX EXEMPT
CERTIFICATE NO. 0031216070010

FEDERAL EXCISE TAX EXEMPT
366001141

NOBLESVILLE IN 46060
PHONE: 317-776-6328
FAX: 317-776-6369

PURCHASE ORDER NO. 240241

THIS NUMBER MUST APPEAR ON INVOICES, A/P
VOUCHER, DELIVERY MEMO, PACKING SLIPS,
SHIPPING LABELS AND ANY CORRESPONDENCE.

SHIP TO:

TO **VENDOR # 7935
TORIC ENGINEERING INC
150 W CLINTON STREET
DANVILLE IN 46122**

ATTN:

DATE 06/28/2024		DEPARTMENT WW		SHIP TO ARRIVE BY		
APPROPRIATION NUMBER	QUANTITY	UNIT	DESCRIPTION	PROJECT #	UNIT PRICE	AMOUNT
352033423.300	1.0		PLC CONTROL PANEL FOR LIFT STATION	030.2002	33032.00	33032.00

SHIP VIA	TOTAL
	33032.00

SHIPPING INSTRUCTIONS

- * SHIP PREPAID
- * C.O.D. SHIPMENTS CANNOT BE ACCEPTED
- * PURCHASE ORDER NUMBER MUST APPEAR ON ALL SHIPPING LABELS.
- * THIS ORDER ISSUED IN COMPLIANCE WITH CHAPTER 89, ACTS 1945 AND ACTS AMENDATORY THEREOF AND SUPPLEMENTAL THERETO.

PAYMENT

- * A/P VOUCHER CANNOT BE APPROVED FOR PAYMENT UNLESS THE P.O. NUMBER IS MADE A PART OF THE VOUCHER AND EVERY INVOICE AND VOUCHER HAS THE PROPER SWORN AFFIDAVIT ATTACHED.
- * I HEREBY CERTIFY THAT THERE IS AN UNOBLIGATED BALANCE IN THIS APPROPRIATION SUFFICIENT TO PAY FOR THE ABOVE ORDER.

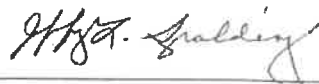
ORDERED BY 

TITLE CONTROLLER

COPY

BBC

Pump and Equipment Company, Inc.

777 North Tibbs Avenue | PO Box 22098 | Indianapolis, IN 46222 | P: 317-636-1111 | F: 317-636-5467

June 24, 2024

To: City of Noblesville

Attn: Gene Stafford

Subject: Lift Station #2 Replacement Back Panel Revised

Sir:

Thank you for the opportunity to submit pricing covering control equipment for the subject job.

Control – One (1) Replacement back panel for operation on a 120 volt 1 phase 2 wire service. Controls to operate three 35 HP motors on a pump down mode and include the following:

- Main lugs
- Lightning arrestor
- Control circuit breaker
- Duplex GFI convenience receptacle
- Serialized UL 508 label
- Fogrod LIT Controller & Level Probe
- USEMCO "SENTRY" variable speed pump controller with Allen-Bradley 10" color touch screen operator interface
- Low level light - Integral to the operator interface
- High level light - Integral to the operator interface
- Wetwell level and set points - Integral to the operator interface
- Pump delay timers - Integral to the operator interface
- (3) Hand-Off-Auto selector switches
- (3) Run Time Meters - Integral to the operator interface
- (3) Fail lights - Integral to the operator interface
- (3) Fail reset push buttons - Integral to the operator interface

- Overtemp shutdown
- (3) Overtemp alarm lights - Integral to the operator interface
- (3) Seal fail alarm lights - Integral to the operator interface
- (3) Overtemp/seal fail reset push buttons - Integral to the operator interface
- Unpowered dry alarm contacts
- Back-Up Float Switches
- Terminal strip
- Factory wired & tested
- One year factory warranty

Installation – Field service installation of new control back panel and start-up of the panel.

Total net price for the above\$34,634.00

The above price is net to you delivered to the jobsite with freight allowed. Price is firm through quoted shipping cycle based on an order being received within thirty (30) days of quotation date. Delivery would be approximately 12-14 weeks from receipt of order with full engineering approval to proceed with manufacture. No sales and/or use taxes are included. Terms are net thirty (30) days.

We hope you find our proposal acceptable. Should you have any questions, please contact us.

Yours truly,

Taylor Stock
Sales Engineer

TS/dd



QUOTATION		
DATE	NUMBER	PAGE
4/29/2024	TBD	1 of 1

B NOB002
 I NOBLESVILLE
 L 197 WASHINGTON ST
 L NOBLESVILLE, IN 46060
 T US
 O

S NOBLESVILLE
 H 197 WASHINGTON ST
 I NOBLESVILLE, IN 46060
 P
 T
 O

Accepted By: _____
 Company: _____
 Date: _____
 PO#: _____
 Ship To: _____

ATTENTION: Mr. Chris Standridge & Mr. Gene Stafford

WE ARE PLEASED TO PROPOSE THE FOLLOWING FOR YOUR CONSIDERATION:

TERMS: NET 30

CUSTOMER REF/PO#	JOB TITLE	SLP	SHIPPING TYPE
ABB VFD Replacement - Wall Mount Drives	OPTION #1- STAND-ALONE WALL MOUNTED VFD'S NOBLESVILLE- LS #2 (Stoneycreek LS)	LNG/LNG	BEST WAY

DESCRIPTION	PRICE
QTY-3 ABB ACQ580 VFD (480vac, 3Ø, 40hp) o Variable frequency drive w/ non-fused disconnect, type 12 o Demo of existing VFD enclosure o Installation of new drive o Conduit and wire, as needed o Two (2) year warranty on parts and labor o On-site startup o On-site training o Terminations	\$38,043.00
PLC Control Panel Modifications: o Allen Bradley CompactLogix PLC w/ expansion I/O o Allen Bradley PanelView Plus touchscreen, 7" o Power supply, 24vdc o Network switch, unmanaged, 5-ethernet ports o Demo of existing PLC and touchscreen o Drawings created with AutoCAD Electrical o Installation of above hardware o One (1) year warranty on parts and labor o On-site startup o On-site training o PLC programming o Terminations o Touchscreen graphics	\$45,509.00

<p>This quote is subject to and incorporates by reference BL Anderson Terms & Conditions and Customer Warranty available at www.blanderson.com which will be provided by email upon written request. Buyer expressly agrees to the provisions set forth in the Terms & Conditions and Customer Warranty posted on BL Anderson Company's website.</p> <p>QUOTE VALID FOR 60 DAYS. CREDIT CARD PAYMENTS ARE SUBJECT TO AN ADDITIONAL 3% CHARGE NO TAXES OF ANY KIND ARE INCLUDED IN THIS PROPOSAL</p>	<p>TOTAL: \$83,552.00</p>
--	----------------------------------

4801 Tazer Drive Lafayette, IN 47905 - Phone: 765-463-1518 - Fax: 765-446-8390

www.blanderson.com

SCOPE of Material

Item	Qty	Product Information
------	-----	---------------------

1	1	ACQ580-01-027A-4+K475 <i>ACQ580 Water/Wastewater drive - supply voltage at 480 VAC Three Phase. 27 Rated Output Amps (20 HP), UL (NEMA) Type 1, Frame size - R3</i>
---	---	--

Included Options:

[+K475]: EtherNet adapter (2-port) (+K475)

Submittal Schedule

This schedule includes the products supplied as part of this submittal.

Schedule			Motor Data ¹			Drive Data			
Item	Qty	Tag	HP	FLA	Volts	Product ID	HP	Amps	Volts
1	1		20	27	460 VAC	ACQ580-01-027A-4+K475	20	27	
<p>Notes:</p> <ol style="list-style-type: none"> AC motor data is per National Electrical Code Table 430.250 for typical motors used in most applications. It is provided as typical data only. DC motor data is per typical industry standards. Actual motor data may vary 									

Submittal Schedule Details for

Item	Tag / Equipment ID	Product ID
1		ACQ580-01-027A-4+K475

Item Description
Input Voltage: 480 VAC Three Phase Rated Output Current: 27A Enclosure: UL (NEMA) Type 1 Nominal Horsepower: 20 HP Frame Size: R3 Input Disconnecting Means: Input Impedance: 5% Short Circuit Current Rating: 100 kA with fuses Communication Protocols: Modbus RTU Other Options: [+K475]: EtherNet adapter (2-port) (+K475)

Drive Input Fuse Ratings	
Fuse Class	Amps (600 V)
JJS-40	40

Wire Size Capacities of Power Terminals		
Input Wiring	Output Wiring	Ground Wiring
20 AWG (0.5/0.5 mm ²) 2.6 lbf-ft (3.5 Nm)	20 AWG (0.5/0.5 mm ²) 2.6 ft-lb (3.5 N-m)	2 AWG (35 mm ²) 1.1 ft-lb (1.5 N-m)

Dimensions and Weights			
Height <i>in</i> (<i>mm</i>)	Width <i>in</i> (<i>mm</i>)	Depth <i>in</i> (<i>mm</i>)	Weight <i>lbs</i> (<i>kg</i>)
19.3 (490)	8.0 (203)	9.0 (229)	26 (11.8)

Heat Dissipation & Airflow Requirements			
Power Losses		Airflow	
BTU/Hr	Watts	CFM	CM/Hr
1,466	430	106	179

Page Left Blank Intentionally

ACQ580 Product overview

The ACQ580 is the latest addition to the ABB drives portfolio. This robust, compact and energy efficient drive is designed for securing the flow of water and wastewater in your pumping system.

Connection to power and motors is simple. Embedded water and wastewater application features create an intuitive environment for users with dedicated pumping features that enhance the performance of the pumping system.

Secure the flow

The ACQ580 variable frequency drive (VFD) delivers innovative pumping features for the water and wastewater industry. Primary Setting menu and assistants simplify commissioning, setup, and daily control. Embedded water and wastewater application features create an intuitive environment for users and dedicated pumping features enhance the performance of the pumping system.

Speak the language

Leveraging clear water-industry terminology, the control panel enables operators to efficiently interface with the drives in terms they use every day. The optional Bluetooth control panel allows for wireless commissioning and monitoring.

Feel the Power

ACQ580 drives are designed for customers who value reliability, high quality, and robustness. The embedded pump functionality, the ACQ580 keeps the pump system operating optimally and efficiently. Product features, such as coated boards and optional compact UL Type 12 enclosures, make the ACQ580 suitable for harsh conditions.

All ACQ580 drives are current-rated devices. The HP ratings provided are for reference only and are based on typical 4-pole motors at nominal voltages (NEC Table 430.250). If full motor torque is required, ensure the drive has a continuous current rating equal to, or greater than the full load amp rating of the motor.

The ACQ580 is available in both normal and heavy-duty ratings. Normal duty ratings provide a 110% short term overload rating for one minute every ten minutes. Heavy duty ratings provide a 150% short term overload rating for one minute every ten minutes. All ACQ580 drives and their protective functions are thoroughly tested for optimal performance.



ACQ580 Software (Firmware) feature overview

Built in pump application control software

Intelligent multi-pump control
Pump cleaning
Level control
Sensorless flow calculations
Min/max flow and pressure protection
Dry pump protection
Quick ramps
Cavitation detection and control
Soft pipe filling
Motor disconnect detection
Communication fail functionality
Adaptive programming

Application features

Sleep boost
Auto change
Flow protection
Pressure protection
Inlet pressure protection
Maximum pressure protection
Minimum pressure protection
Pump priority
Two independent adjustable accel/decel ramp
Two or three wire start/stop control
Motor preheating
PID controllers for motor and process
Motor flying start Process PID control
Coast to stop Ramp to stop
Real-time clock (scheduling)
Run permissives
Start interlock delayed start
PID controller parameters
PID sleep / wake-up
Set point controllers (process and external)
Dry run protection

Startup assistants

Primary settings for ease of use
Sophisticated process control
Energy optimizer and calculator
Diagnostic assistant
Built-in and stand-alone process control
PID loop
Load profile

Motor control features

Scaler (V/Hz) and vector control Motor
ID run
U/F ratio

- Linear
- Squared

Energy optimization IR compensation
Slip compensation
Critical frequency lockout bands
Flux braking

Protective Functions

AI Supervision
Overvoltage
Undervoltage
Drive temperature
Earth (ground) fault detection
Emergency stop
Local control loss detection
Motor phase loss detection
Overcurrent protection
Overspeed protection
Safe Torque Off detection
Short circuit
Stall protection
Supply phase loss detection
Swapped supply and motor cabling
Motor overtemperature protection (UL508C)
Input and Output switch supervision
Underload supervision
Overload supervision
Loss of reference
Panel loss
External events
Current limit regulator
Transient/ surge protections (MOV and Choke)

Communication Protocols

Standard Modbus RTU (EIA-485)
Available optional protocols:

- Ethernet I/P
- DeviceNet
- Modbus TCP
- Profibus-DP
- PROFINET

Control panel features

The ACQ580 Assistant Control Panel features:

- Intuitive to operate interface
- Hand-Off-Auto operation
- First start assistant
- Primary Settings menu to ease drive commissioning
- Real-time clock
- Diagnostic and Maintenance functions
- Full graphic display, including chart, graph, meter options
- 21 editable home views
- USB interface for PC and tool connection as standard
- Parameters are alpha-numeric
- Supports 14 languages as standard
- Dedicated help key
- Four user sets
- Parameters stored in control panel memory for later transfer to other drives or for backup of a particular system.
- Backup/restore (read/write) of parameters and motor data
- Automatic back-up 2 hours after parameter change
- Modified parameter display
- Creates unique short menu
- Shows parameters that differ from default

Operating data display:

- Output frequency (Hz)
- Speed (RPM)
- Motor current (A)
- Calculated % motor torque
- Calculated motor power (kW)
- DC bus voltage (V)
- Output voltage (V)
- Heatsink temperature
- Elapsed time meter (resettable)
- kWh (resettable)
- Input / Output terminal monitor
- PID actual value (feedback)
- Error fault text
- Warning text
- Three scalable process variable displays
- Real-time clock
- User-definable engineering units
- Modified parameter display
- Create unique short menu
- Show parameters that differ from default

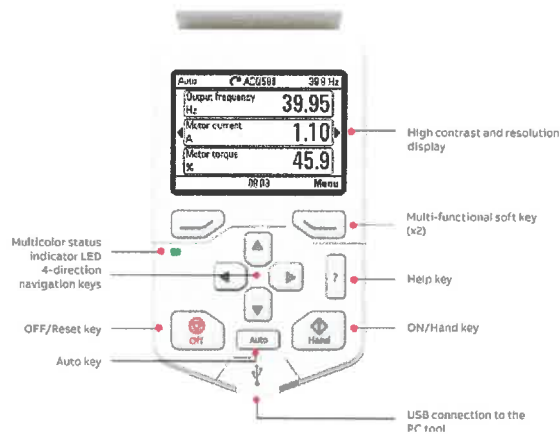

Standard Control Panel



Bluetooth Control Panel

Control terminals

Default I/O connections

This is the default configuration of control connections for water and wastewater applications.

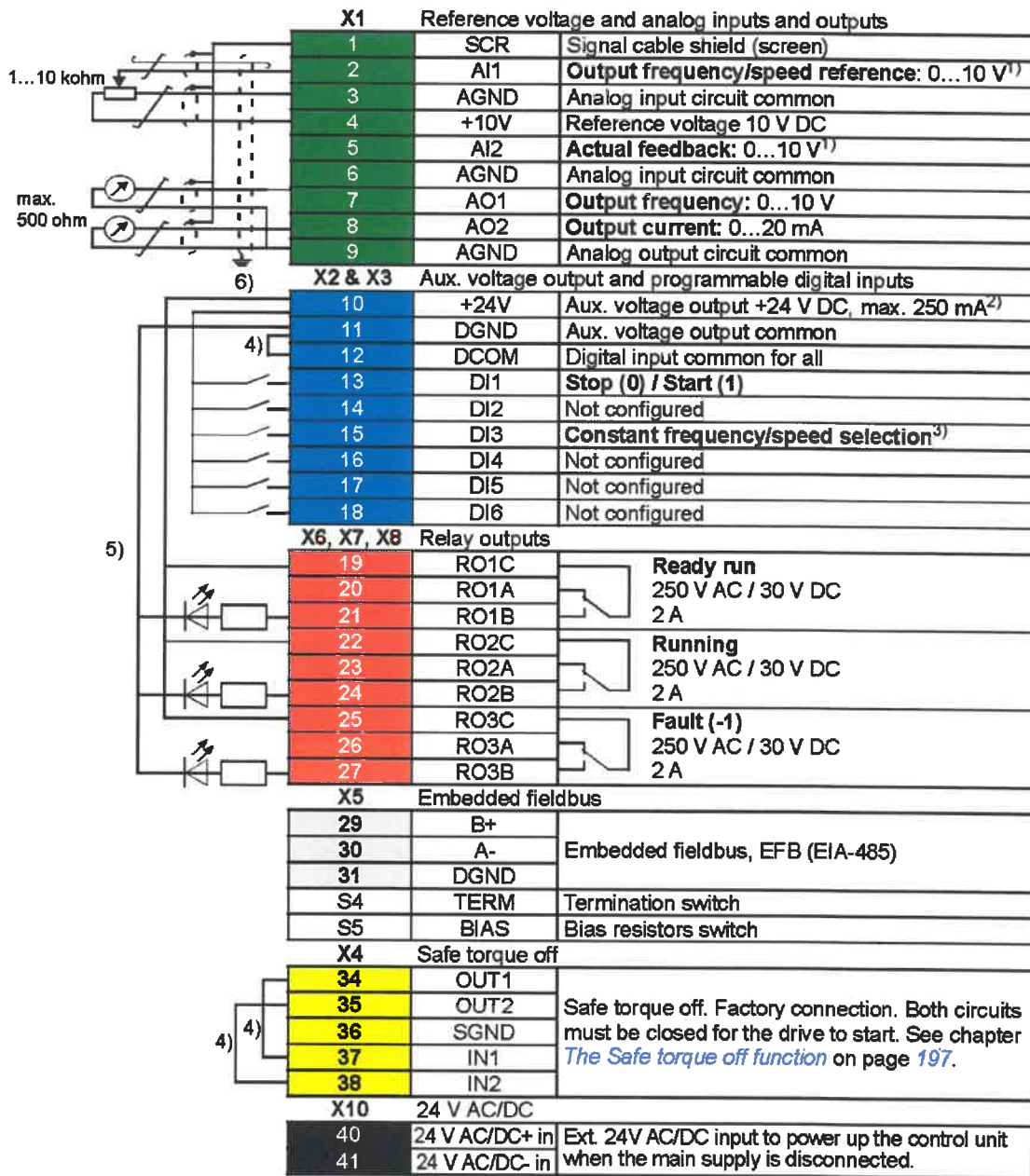

Technical specifications

Supply connection		Inputs and outputs	
Voltage and power range		2 analog inputs	Selection of Current/Voltage input mode is user programmable.
Input voltage (U _i)		Voltage reference	0 (2) to 10 V, R _{in} > 200 kΩ
ACQ580-01-xxxA-2	208-240 V	Current reference	0 (4) to 20 mA, R _{in} = 100 Ω
ACQ580-01-xxxA-4	440-480 V	Potentiometer reference value	10 V ±1% max. 20 mA
ACQ580-01-xxxA-6	525-600 V	2 analog outputs	AO1 is user programmable, for current or voltage. AO2 current
ACQ580-04-xxxA-4	440-480 V	Voltage reference	0 to 10 V, R _{load} : > 100 kΩ
Input voltage tolerance	10% / -15%	Current reference	0 to 20 mA, R _{load} : < 500 Ω
Line Limitations	Max ±3% of nominal phase to phase input voltage	Applicable potentiometer	1 kΩ to 10 kΩ
Power Factor (cos Φ) at nominal load		Internal auxiliary voltage	24 V DC ±10%, max. 250 mA
ACQ580-01/04	0.98	Accuracy	+/- 1% full scale range at 25°C (77°F)
Efficiency at rated power		Output updating time	2 ms
ACQ580-01/04	98%	6 digital inputs	12 to 24 V DC, 10 to 24 V AC, Connectivity of PTC sensors supported by a single digital input.
Power Loss	Approximately 2-3% of rated power	Input Updating Time	2 ms
Motor connection		3 relay outputs	Maximum switching voltage 250 V AC/30 V DC. Maximum continuous current 2 A rms.
Supported motor control	Scalar and vector	Contact material	Programmable, Form C
Supported motor types	Asynchronous motor, permanent magnet motor (vector), SynRM (vector)	PTC, PT100 and PT1000	Silver Tin Oxide (AgSnO ₂)
Voltage	3-phase, from 0 to supply voltage	Adjustable filters on analog inputs and outputs	Any of the analog inputs, or digital input 6, are configurable for PTC with up to 6 sensors.
Frequency	0 to 500 Hz	All control inputs isolated from ground and power	
Short Term Overload Capacity	110% for 1 min/10min	Operation	
Variable Torque		Air Temperature	-15 to +40 °C (5 to 104 °F)
Peak Overload Capacity	1.35 for 2 second		50°C (122°F) available with derate
Variable Torque	(2 sec / 1 minute)		0 to -15 °C (32 to 5 °F)
Switching Frequency	2, 4, 8 or 12 kHz (Up to 150 Hp); 1 or 4 kHz (Over 150 Hp), Automatic fold back in case of overload	Installation site Altitude	No Frost Allowed
Acceleration/Deceleration Time	0 to 1800 s		Output derated above +40°C (104°F)
Short Circuit Current Rating (-01/04)	100 kA (UL) with fusing	Relative Humidity	0 to 1000 m (3281 ft) above sea level
External power supply			Output derated above 1000m (3281 ft) up to 4000m (13123ft)
ACQ580-01, R6-R9: Standard	1.50 A at 24 V AC/DC ±10% / 36W		5 to 95%
ACQ580-01, R1-R5: Optional card	1.04 A at 24 V AC/DC ±10% / 25W		No condensation allowed
Safety			Maximum relative humidity is 60% in the presence of corrosive gasses
Safe Torque Off (STO)		Atmospheric pressure	70 to 106 kPa (10.2 to 15.4 PSI)
STO Standard Input	17...30 VDC, 55mA	Vibration	0.7 to 1.05 atmospheres
Degree of Protection			Risk category IV Certified (IBC 2018)
Degree of protection (IEC/EN 60529)			
ACQ580-01	IP21, IP55		
ACQ580-04	IP00		
Enclosure types (UL 508C/61800-5-1)			
ACQ580-01	UL (NEMA) Type 1 & 12		
ACQ580-04	UL Type Open		

Technical specifications

Environmental protections		Storage (in Protective Shipping Package)	
Chemical Gasses	Class 3C2 (UL Type 1 , IP21) Class 3C2 (UL Type 12 , IP55) Note: Conformal coated PCBs	Air Temperature	-40 to +70°C (-40 to +158°F)
Solid Particles	Class 3S2 No conductive dust allowed	Relative Humidity	Less than 95% No condensation allowed Maximum relative humidity is 60% in the presence of corrosive gasses
Pollution degree (IEC/EN 61800-5-1)	Pollution degree 2	Chemical Gasses	Class 1C2
Product Compliance		Solid Particles	Class 1S2 Contact ABB regarding Class 1S3
Standards and directives		Atmospheric pressure	70 to 106 kPa 0.7 to 1.05 atmospheres
Low Voltage Directive 2006/95/EC		Vibration (ISTA)	
EMC Directive 2004/108/EC		R1...R4	In accordance with ISTA 1A
60721-3-3: 2002		R5...R9	In accordance with ISTA 3E
60721-3-1:1997		Transportation (in Protective Shipping Package)	
Quality assurance system ISO 9001 and Environmental system ISO 14001		Air Temperature	-40 to 70 °C (-40 to 158 °F)
CE, UL, cUL, CSA and EAC approvals		Relative Humidity	Less than 95% No condensation allowed Maximum relative humidity is 60% in the presence of corrosive gasses
Galvanic isolation according to PELV		Atmospheric Pressure	60 to 106 kPa (8.7 to 15.4 PSI) 0.6 to 1.05 atmospheres
RoHS2 (Restriction of Hazardous Substances)		Free Fall	R1: 76 cm (30 in) R2: 61 cm (24 in) R3: 46 cm (18 in) R4: 31 cm (12 in) R5: 25 cm (10 in)
EN 61800-5-1: 2007; IEC/EN 61000-3-12;		Chemical Gasses	Class 2C2
EN 61800-3: 2017 + A1: 2012 Category C2 (1st environment restricted distribution);		Solid Particles	Class 2S2
Safe torque off (EN 61800-5-2)		Shock/ Drop (ISTA)	
Seismic (IBC, OSHPD)		R1...R4	In accordance with ISTA 1A
Ecodesign regulations EU 2019/1781		R5...R9	In accordance with ISTA 3E
EMC	Class C2 (1st environment, restricted distribution)	Vibration (ISTA)	
(according to EN61800-3)		R1...R4	In accordance with ISTA 1A
Available Options		R5...R9	In accordance with ISTA 3E
External 24V AC/DC and digital I/O extension (2xRO and 1xDO) (CMOD-01)			
Additional 115/230 V Digital input (6xDI and 2xRO) (CHDI-01)			
Fieldbus Adapter Modules	EtherNet/IP, Modbus TCP, PROFIBUS-DP, PROFINET, DeviceNet		
Operation, Programming and Diagnostic Tool	Drive Composer Pro / Entry		
Cold configuration tool (CCA-01)			
Keypad			
Standard	Hand/Off/Auto		
Optional	Bluetooth		

Engineering Data Summary

Replacement Fuses

Drive input fuses are recommended to disconnect the drive from power in the event that a component fails in the drive's power circuitry. Recommended drive input fuse specifications are listed in the *Submittal Schedule Details* and in the *Fuse Ratings Table*. Fuse rating information is provided for customer reference.

Item	Catalog Number	Drive Input Fuse Ratings	
		Amps (600V)	Bussmann Type
1	ACQ580-01-027A-4+K475	40	JJS-40

Terminal Sizes / Cable Connection Requirements

Power and motor cable terminal sizes and connection requirements are shown in the *Submittal Schedule Details* and in the *Terminal Sizes / Cable Connection Requirements Table*. The information provided below is for connections to input power and motor cables. These connections may be made to an input circuit breaker or disconnect switch, a motor terminal block, overload relay, and/or directly to bus bars and ground lugs. The table also lists torque that should be applied when tightening terminals and spacing requirements where multiple mounting holes are provided in the bus bar.

Item	Catalog Number	Input Wiring	Output Wiring	Ground Wiring
1	ACQ580-01-027A-4+K475	20 AWG (0.5/0.5 mm ²) 2.6 lbf-ft (3.5 Nm)	20 AWG (0.5/0.5 mm ²) 2.6 ft-lb (3.5 N-m)	2 AWG (35 mm ²) 1.1 ft-lb (1.5 N-m)

Heat Dissipation Requirements

The cooling air entering the drive must be clean and free from corrosive materials. The *Submittal Schedule Details* and the *Heat Dissipation Requirements table* below give the heat dissipated into the hot air exhausted from the drives. If the drives are installed in a confined space, the heat must be removed from the area by ventilation or air conditioning equipment.

Item	Catalog Number	Watts	BTU/Hr
1	ACQ580-01-027A-4+K475	430	1,466

Dimensions and Weights

Dimensions and weights of the drives provided are given in the *Submittal Schedule Details* and in the *Dimensions and Weights Table*. The table also lists the applicable dimension drawings that include additional detail. Dimension drawings may be provided in the back of this submittal.

Item	Catalog Number	Height mm (in)	Width mm (in)	Depth mm (in)	Weight kg (lbs)
1	ACQ580-01-027A-4+K475	490 (19.30)	203 (8.00)	229 (9.02)	11.8 (26)

Free Space Requirements, Standalone

Free Space Requirements for standalone mounting.

Item	Catalog Number	Standalone, Above mm (in)	Standalone, Below mm (in)	Standalone, Sides mm (in)
1	ACQ580-01-027A-4+K475	200 (7.88)	53 (2.09)	150 (5.91)

Free Space Requirements, Side by Side

Free Space Requirements for side by side mounting.

Item	Catalog Number	Side by Side, Above mm (in)	Side by Side, Below mm (in)	Side by Side, Sides mm (in)
1	ACQ580-01-027A-4+K475	200 (7.88)	200 (7.88)	0 (0.01)

Product Short Circuit Current Rating

Short circuit ratings shown below are as show on the device rating label.

Item	Catalog Number	Short Circuit Current Rating
1	ACQ580-01-027A-4+K475	100 kA with fuses

Item 1	Part Number ACQ580-01-027A-4+K475	Customer Designation
------------------	---	-----------------------------

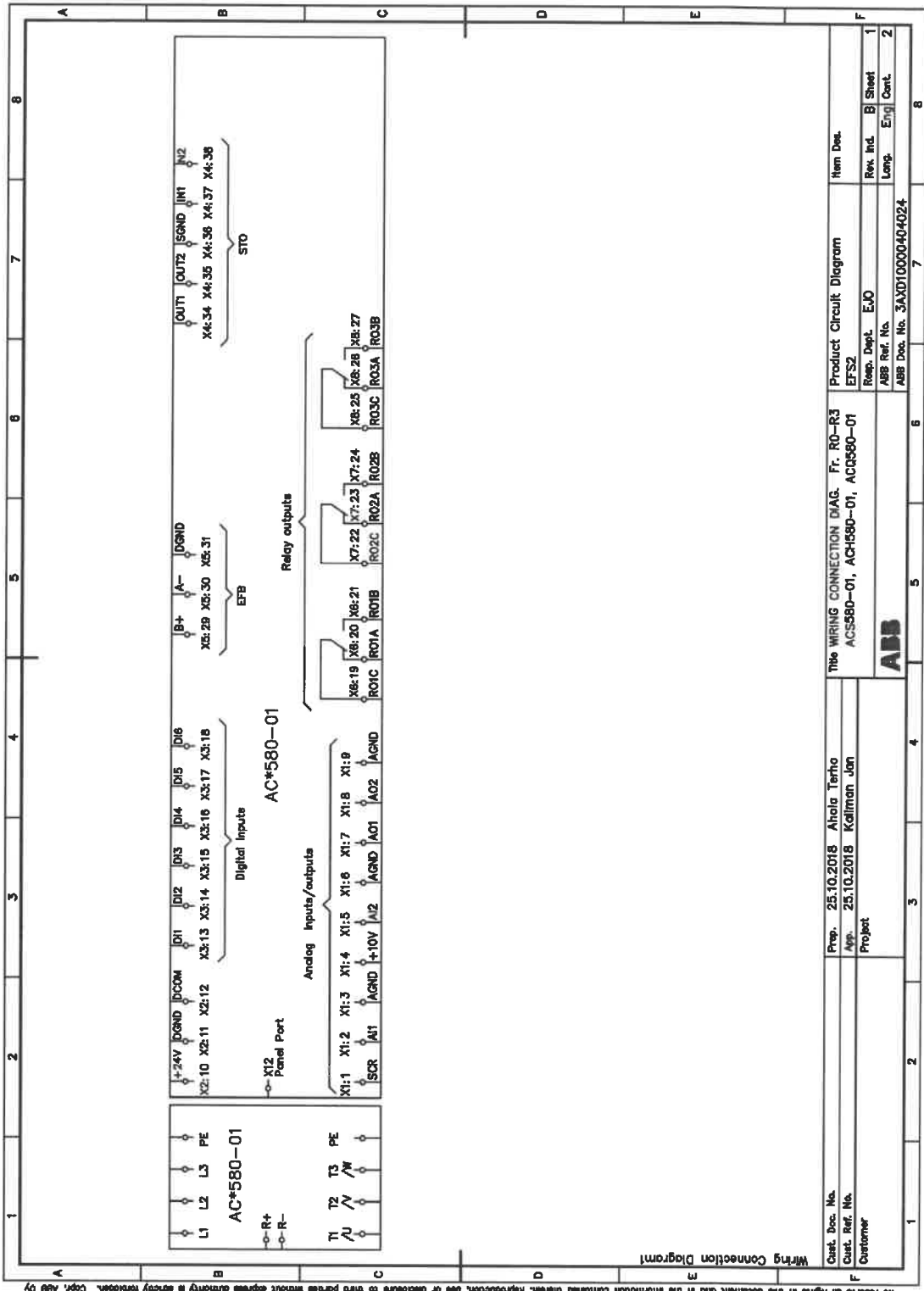

Prep. 25.10.2018 Ahala Terho Appr. 25.10.2018 Kellman Jan Project	This WIRING CONNECTION DIAG. Fr. RO-R3 ACS580-01, ACS580-01, ACS580-01 ABB	Product Circuit Diagram EFSZ Resp. Dept. EJO ABB Ref. No. 3AXD10000404024 ABB Doc. No. 3AXD10000404024	Item Des. Rev. Inc. B Sheet 1 Long. Enj Cont. 2
---	---	--	---

We reserve all rights in this document and in the information contained therein. Reproduction, use or disclosure in third parties without express authority is strictly forbidden. Copyr. ABB Oy

{3AXD10000404024_1.PNG}

Item 1	Part Number ACQ580-01-027A-4+K475	Customer Designation
------------------	---	-----------------------------

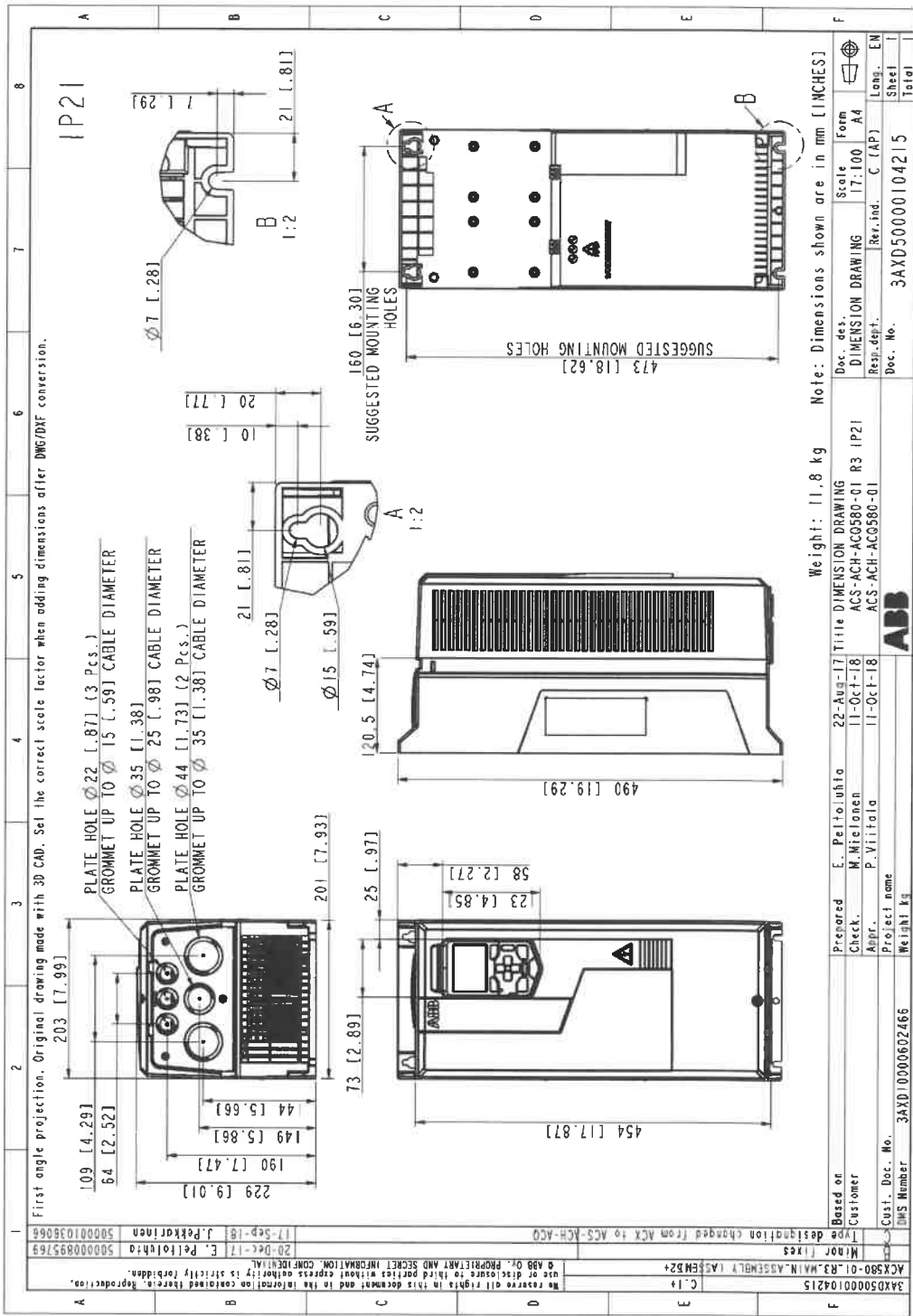

{3AXD50000104215.PNG}

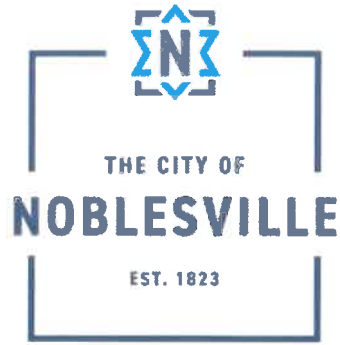

TO: Board of Public Works
FROM: Kristyn Parker, Project Coordinator, Utilities Department
SUBJECT: Board to approve purchase and installation of a PLC Control Panel from Toriq Engineering for Lift Station 2
DATE: July 23, 2024

Noblesville Utilities is requesting approval for the purchase and installation of a PLC Control panel from Toriq Engineering for Lift Station 2. This Control panel goes along with the new VFD's that the Board of Works approved the purchase of at the June 25th Board meeting.

Three quotes were requested and received as follows:

- **Toriq Engineering** \$33,032.00
- **BBC Pump and Equipment Co.** \$34,634.00
- **BL Anderson** \$38,043.00

Thank you for your consideration on approving the purchase of this item.





CERTIFICATE OF LIABILITY INSURANCE

DATE (MM/DD/YYYY)

1/1/2025

7/9/2024

THIS CERTIFICATE IS ISSUED AS A MATTER OF INFORMATION ONLY AND CONFERS NO RIGHTS UPON THE CERTIFICATE HOLDER. THIS CERTIFICATE DOES NOT AFFIRMATIVELY OR NEGATIVELY AMEND, EXTEND OR ALTER THE COVERAGE AFFORDED BY THE POLICIES BELOW. THIS CERTIFICATE OF INSURANCE DOES NOT CONSTITUTE A CONTRACT BETWEEN THE ISSUING INSURER(S), AUTHORIZED REPRESENTATIVE OR PRODUCER, AND THE CERTIFICATE HOLDER.

IMPORTANT: If the certificate holder is an ADDITIONAL INSURED, the policy(ies) must have ADDITIONAL INSURED provisions or be endorsed. If SUBROGATION IS WAIVED, subject to the terms and conditions of the policy, certain policies may require an endorsement. A statement on this certificate does not confer rights to the certificate holder in lieu of such endorsement(s).

PRODUCER Lockton Companies 444 W. 47th Street, Suite 900 Kansas City MO 64112-1906 (816) 960-9000 kcasu@lockton.com	CONTACT NAME:	
	PHONE (A/C, No, Ext):	FAX (A/C, No):
	E-MAIL ADDRESS:	
INSURER(S) AFFORDING COVERAGE		NAIC #
INSURER A : The Charter Oak Fire Insurance Company		25615
INSURER B : The Travelers Indemnity Company of Connecticut		25682
INSURER C : Travelers Property Casualty Company of America		25674
INSURER D :		
INSURER E :		
INSURER F :		

COVERAGES CERTIFICATE NUMBER: 20737890 REVISION NUMBER: XXXXXXXX

THIS IS TO CERTIFY THAT THE POLICIES OF INSURANCE LISTED BELOW HAVE BEEN ISSUED TO THE INSURED NAMED ABOVE FOR THE POLICY PERIOD INDICATED. NOTWITHSTANDING ANY REQUIREMENT, TERM OR CONDITION OF ANY CONTRACT OR OTHER DOCUMENT WITH RESPECT TO WHICH THIS CERTIFICATE MAY BE ISSUED OR MAY PERTAIN, THE INSURANCE AFFORDED BY THE POLICIES DESCRIBED HEREIN IS SUBJECT TO ALL THE TERMS, EXCLUSIONS AND CONDITIONS OF SUCH POLICIES. LIMITS SHOWN MAY HAVE BEEN REDUCED BY PAID CLAIMS.

INSR LTR	TYPE OF INSURANCE	ADDL INSD	SUBR WVD	POLICY NUMBER	POLICY EFF (MM/DD/YYYY)	POLICY EXP (MM/DD/YYYY)	LIMITS
A	<input checked="" type="checkbox"/> COMMERCIAL GENERAL LIABILITY <input type="checkbox"/> CLAIMS-MADE <input checked="" type="checkbox"/> OCCUR <input checked="" type="checkbox"/> CONTRACTUAL LIAB <input checked="" type="checkbox"/> XCU COVERAGE INCL GEN'L AGGREGATE LIMIT APPLIES PER: <input type="checkbox"/> POLICY <input checked="" type="checkbox"/> PRO-JECT <input checked="" type="checkbox"/> LOC <input checked="" type="checkbox"/> OTHER: \$10M TOTAL AGG	Y	Y	630-8T447641	1/1/2024	1/1/2025	EACH OCCURRENCE \$ 1,000,000 DAMAGE TO RENTED PREMISES (Ea occurrence) \$ 1,000,000 MED EXP (Any one person) \$ 5,000 PERSONAL & ADV INJURY \$ 1,000,000 GENERAL AGGREGATE \$ 2,000,000 PRODUCTS - COMP/OP AGG \$ 2,000,000 \$
B	<input checked="" type="checkbox"/> AUTOMOBILE LIABILITY <input checked="" type="checkbox"/> ANY AUTO <input type="checkbox"/> OWNED AUTOS ONLY <input checked="" type="checkbox"/> HIRED AUTOS ONLY <input type="checkbox"/> SCHEDULED AUTOS <input checked="" type="checkbox"/> NON-OWNED AUTOS ONLY	Y	Y	810-8T447604	1/1/2024	1/1/2025	COMBINED SINGLE LIMIT (Ea accident) \$ 1,000,000 BODILY INJURY (Per person) \$ XXXXXXXX BODILY INJURY (Per accident) \$ XXXXXXXX PROPERTY DAMAGE (Per accident) \$ XXXXXXXX \$
C	<input checked="" type="checkbox"/> UMBRELLA LIAB <input type="checkbox"/> EXCESS LIAB <input checked="" type="checkbox"/> OCCUR <input type="checkbox"/> CLAIMS-MADE DED <input checked="" type="checkbox"/> RETENTION \$ 10,000	Y	Y	CUP-8T520916	1/1/2024	1/1/2025	EACH OCCURRENCE \$ 15,000,000 AGGREGATE \$ 15,000,000 \$ XXXXXXXX
C	<input checked="" type="checkbox"/> WORKERS COMPENSATION AND EMPLOYERS' LIABILITY ANY PROPRIETOR/PARTNER/EXECUTIVE OFFICER/MEMBER EXCLUDED? (Mandatory in NH) If yes, describe under DESCRIPTION OF OPERATIONS below	Y/N	Y	UB-8T447769 AOS Except: AK,OH,WY,ND,WA	1/1/2024	1/1/2025	<input checked="" type="checkbox"/> PER STATUTE <input type="checkbox"/> OTH-ER E.L. EACH ACCIDENT \$ 1,000,000 E.L. DISEASE - EA EMPLOYEE \$ 1,000,000 E.L. DISEASE - POLICY LIMIT \$ 1,000,000

DESCRIPTION OF OPERATIONS / LOCATIONS / VEHICLES (ACORD 101, Additional Remarks Schedule, may be attached if more space is required)
RE: STONEYCREEK LIFT STATION.

SEE ATTACHED

CERTIFICATE HOLDER

CANCELLATION See Attachments

20737890 CITY OF NOBLESVILLE ATTN: GENE STAFFORD 197 WASHINGTON STREET NOBLESVILLE, IN 46060	SHOULD ANY OF THE ABOVE DESCRIBED POLICIES BE CANCELLED BEFORE THE EXPIRATION DATE THEREOF, NOTICE WILL BE DELIVERED IN ACCORDANCE WITH THE POLICY PROVISIONS. AUTHORIZED REPRESENTATIVE 
---	--

© 1988-2015 ACORD CORPORATION. All rights reserved.

CITY OF NOBLESVILLE IS ADDITIONAL INSURED AS RESPECTS GENERAL LIABILITY, AUTOMOBILE LIABILITY AND UMBRELLA LIABILITY, AND THIS COVERAGE IS PRIMARY AND NON-CONTRIBUTORY, IF REQUIRED BY WRITTEN CONTRACT. WAIVER OF SUBROGATION IN FAVOR OF THE ADDITIONAL INSUREDS APPLIES AS RESPECTS GENERAL LIABILITY, AUTOMOBILE LIABILITY, UMBRELLA LIABILITY AND WORKERS COMPENSATION, IF REQUIRED BY WRITTEN CONTRACT AND WHERE ALLOWED BY LAW. COVERAGE IS SUBJECT TO THE TERMS AND CONDITIONS OF THE POLICY. FOR CANCELLATION FOR ANY REASON OTHER THAN NONPAYMENT OF PREMIUM, THE INSURER(S) WILL SEND 30 DAYS NOTICE OF CANCELLATION TO THE CERTIFICATE HOLDER.

THIS ENDORSEMENT CHANGES THE POLICY. PLEASE READ IT CAREFULLY.

BLANKET ADDITIONAL INSURED - AUTOMATIC STATUS IF REQUIRED BY WRITTEN CONTRACT (CONTRACTORS)

This endorsement modifies insurance provided under the following:

COMMERCIAL GENERAL LIABILITY COVERAGE PART

The following is added to SECTION II - WHO IS AN INSURED:

Any person or organization that:

- a. You agree in a written contract or agreement to include as an additional insured on this Coverage Part; and
- b. Has not been added as an additional insured for the same project by attachment of an endorsement under this Coverage Part which includes such person or organization in the endorsement's schedule;

is an insured, but:

- a. Only with respect to liability for "bodily injury" or "property damage" that occurs, or for "personal injury" caused by an offense that is committed, subsequent to the signing of that contract or agreement and while that part of the contract or agreement is in effect; and
- b. Only as described in Paragraph (1), (2) or (3) below, whichever applies:
 - (1) If the written contract or agreement specifically requires you to provide additional insured coverage to that person or organization by the use of:
 - (a) The Additional Insured — Owners, Lessees or Contractors — (Form B) endorsement CG 20 10 11 85; or
 - (b) Either or both of the following: the Additional Insured — Owners, Lessees or Contractors - Scheduled Person Or Organization endorsement CG 20 10 10 01, or the Additional Insured — Owners, Lessees or Contractors — Completed Operations endorsement CG 20 37 10 01;

the person or organization is an additional insured only if the injury or damage arises out of "your work" to which the written contract or agreement applies;

- (2) If the written contract or agreement specifically requires you to provide additional insured coverage to that person or organization by the use of:

- (a) The Additional Insured — Owners, Lessees or Contractors - Scheduled Person or Organization endorsement CG 20 10 07 04 or CG 20 10 04 13, the Additional Insured — Owners, Lessees or Contractors — Completed Operations endorsement CG 20 37 07 04 or CG 20 37 04 13, or both of such endorsements with either of those edition dates; or

- (b) Either or both of the following: the Additional Insured — Owners, Lessees or Contractors - Scheduled Person Or Organization endorsement CG 20 10, or the Additional Insured — Owners, Lessees or Contractors — Completed Operations endorsement CG 20 37, without an edition date of such endorsement specified;

the person or organization is an additional insured only if the injury or damage is caused, in whole or in part, by acts or omissions of you or your subcontractor in the performance of "your work" to which the written contract or agreement applies; or

- (3) If neither Paragraph (1) nor (2) above applies:
 - (a) The person or organization is an additional insured only if, and to the extent that, the injury or damage is caused by acts or omissions of you or your subcontractor in the performance of "your work" to which the written contract or agreement applies; and
 - (b) Such person or organization does not qualify as an additional insured with respect to the independent acts or omissions of such person or organization.

The insurance provided to such additional insured is subject to the following provisions:

- a. If the Limits of Insurance of this Coverage Part shown in the Declarations exceed the minimum limits required by the written contract or agreement, the insurance provided to the additional insured will be limited to such minimum required limits. For the purposes of determining whether

COMMERCIAL GENERAL LIABILITY

this limitation applies, the minimum limits required by the written contract or agreement will be considered to include the minimum limits of any Umbrella or Excess liability coverage required for the additional insured by that written contract or agreement. This provision will not increase the limits of insurance described in Section III — Limits Of Insurance.

b. The insurance provided to such additional insured does not apply to:

(1) Any "bodily injury", "property damage" or "personal injury" arising out of the providing, or failure to provide, any professional architectural, engineering or surveying services, including:

(a) The preparing, approving, or failing to prepare or approve, maps, shop drawings, opinions, reports, surveys, field orders or change orders, or the preparing, approving, or failing to prepare or approve, drawings and specifications; and

(b) Supervisory, inspection, architectural or engineering activities.

(2) Any "bodily injury" or "property damage" caused by "your work" and included in the "products-completed operations hazard" unless the written contract or agreement specifically requires you to provide such coverage for that additional insured during the policy period.

c. The additional insured must comply with the following duties:

(1) Give us written notice as soon as practicable of an "occurrence" or an offense which may

result in a claim. To the extent possible, such notice should include:

(a) How, when and where the "occurrence" or offense took place;

(b) The names and addresses of any injured persons and witnesses; and

(c) The nature and location of any injury or damage arising out of the "occurrence" or offense.

(2) If a claim is made or "suit" is brought against the additional insured:

(a) Immediately record the specifics of the claim or "suit" and the date received; and

(b) Notify us as soon as practicable and see to it that we receive written notice of the claim or "suit" as soon as practicable.

(3) Immediately send us copies of all legal papers received in connection with the claim or "suit", cooperate with us in the investigation or settlement of the claim or defense against the "suit", and otherwise comply with all policy conditions.

(4) Tender the defense and indemnity of any claim or "suit" to any provider of other insurance which would cover such additional insured for a loss we cover. However, this condition does not affect whether the insurance provided to such additional insured is primary to other insurance available to such additional insured which covers that person or organization as a named insured as described in Paragraph 4., Other Insurance, of Section IV —Commercial General Liability Conditions.

c. Method Of Sharing

If all of the other insurance permits contribution by equal shares, we will follow this method also. Under this approach each insurer contributes equal amounts until it has paid its applicable limit of insurance or none of the loss remains, whichever comes first.

If any of the other insurance does not permit contribution by equal shares, we will contribute by limits. Under this method, each insurers share is based on the ratio of its applicable limit of insurance to the total applicable limits of insurance of all insurers.

d. Primary And Non-Contributory Insurance If Required By Written Contract

If you specifically agree in a written contract or agreement that the insurance afforded to an insured under this Coverage Part must apply on a primary basis, or a primary and noncontributory basis, this insurance is primary to other insurance that is available to such insured which covers such insured as a named insured, and we will not share with that other insurance, provided that:

- (1) The "bodily injury" or "property damage" for which coverage is sought occurs; and
- (2) The "personal and advertising injury" for which coverage is sought is caused by an offense that is committed;

subsequent to the signing of that contract or agreement by you.

5. Premium Audit

- a. We will compute all premiums for this Coverage Part in accordance with our rules and rates.
- b. Premium shown in this Coverage Part as advance premium is a deposit premium only. At the close of each audit period we will compute the earned premium for that period and send notice to the first Named Insured. The due date for audit and retrospective premiums is the date shown as the due date on the bill. If the sum of the advance and audit premiums paid for the policy period is greater than the earned premium, we will return the excess to the first Named Insured.
- c. The first Named Insured must keep records of the information we need for premium computation, and send us copies at such times as we may request.

6. Representations

By accepting this policy, you agree:

- a. The statements in the Declarations are accurate and complete;
- b. Those statements are based upon representations you made to us; and
- c. We have issued this policy in reliance upon your representations.

The unintentional omission of, or unintentional error in, any information provided by you which we relied upon in issuing this policy will not prejudice your rights under this insurance. However, this provision does not affect our right to collect additional premium or to exercise our rights of cancellation or nonrenewal in accordance with applicable insurance laws or regulations.

7. Separation Of Insureds

Except with respect to the Limits of Insurance, and any rights or duties specifically assigned in this Coverage Part to the first Named Insured, this insurance applies:

- a. As if each Named Insured were the only Named Insured; and
- b. Separately to each insured against whom claim is made or "suit" is brought.

8. Transfer Of Rights Of Recovery Against Others To Us

If the insured has rights to recover all or part of any payment we have made under this Coverage Part, those rights are transferred to us. The insured must do nothing after loss to impair them. At our request, the insured will bring "suit" or transfer those rights to us and help us enforce them.

9. When We Do Not Renew

If we decide not to renew this Coverage Part, we will mail or deliver to the first Named Insured shown in the Declarations written notice of the nonrenewal not less than 30 days before the expiration date.

If notice is mailed, proof of mailing will be sufficient proof of notice.

SECTION V - DEFINITIONS

1. "Advertisement" means a notice that is broadcast or published to the general public or specific market segments about your goods, products or services for the purpose of attracting customers or supporters. For the purposes of this definition:
 - a. Notices that are published include material placed on the Internet or on similar electronic means of communication; and
 - b. Regarding websites, only that part of a website that is about your goods, products or services for the purposes of attracting customers or supporters is considered an advertisement.

630-8T447641

THIS ENDORSEMENT CHANGES THE POLICY. PLEASE READ IT CAREFULLY.

XTEND ENDORSEMENT FOR MANUFACTURERS AND WHOLESALEERS

This endorsement modifies insurance provided under the following:

COMMERCIAL GENERAL LIABILITY COVERAGE PART

GENERAL DESCRIPTION OF COVERAGE - This endorsement broadens coverage. However, coverage for any injury, damage or medical expenses described in any of the provisions of this endorsement may be excluded or limited by another endorsement to this Coverage Part, and these coverage broadening provisions do not apply to the extent that coverage is excluded or limited by such an endorsement. The following listing is a general coverage description only. Read all the provisions of this endorsement and the rest of your policy carefully to determine rights,

- | | |
|--|---|
| <p>A. Who Is An Insured — Unnamed Subsidiaries</p> <p>B. Who Is An Insured — Employees And Volunteer Workers - Bodily Injury To Co-Employees And Co-Volunteer Workers</p> <p>C. Who Is An Insured — Newly Acquired Or Formed Limited Liability Companies</p> <p>D. Blanket Additional Insured — Broad Form Vendors</p> <p>E. Blanket Additional Insured — Controlling Interest</p> <p>F. Blanket Additional Insured — Mortgagees, Assignees, Successors Or Receivers</p> <p>G. Blanket Additional Insured — Governmental Entities — Permits Or Authorizations Relating To Premises</p> | <p>H. Blanket Additional Insured — Governmental Entities — Permits Or Authorizations Relating To Operations</p> <p>I. Blanket Additional Insured — Grantors Of Franchises</p> <p>J. Incidental Medical Malpractice</p> <p>K. Medical Payments — Increased Limit</p> <p>L. Blanket Waiver Of Subrogation</p> <p>M. Contractual Liability — Railroads</p> |
|--|---|

PROVISIONS

A. WHO IS AN INSURED - UNNAMED SUBSIDIARIES

The following is added to SECTION II - WHO IS AN INSURED:

Any of your subsidiaries, other than a partnership or joint venture, that is not shown as a Named Insured in the Declarations is a Named Insured if:

- a. You are the sole owner of, or maintain an ownership interest of more than 50% in, such subsidiary on the first day of the policy period; and
- b. Such subsidiary is not an insured under similar other insurance.

No such subsidiary is an insured for "bodily injury" or "property damage" that occurred, or "personal and advertising injury" caused by an offense committed:

- a. Before you maintained an ownership interest of more than 50% in such subsidiary; or
- b. After the date, if any, during the policy period that you no longer maintain an ownership interest of more than 50% in such subsidiary.

For purposes of Paragraph 1. of Section II — Who Is An Insured, each such subsidiary will be deemed to be designated in the Declarations as:

- a. A limited liability company;
- b. An organization other than a partnership, joint venture or limited liability company; or
- c. A trust;

as indicated in its name or the documents that govern its structure.

COMMERCIAL GENERAL LIABILITY

B. WHO IS AN INSURED - EMPLOYEES AND VOLUNTEER WORKERS - BODILY INJURY TO CO-EMPLOYEES AND CO-VOLUNTEER WORKERS

The following is added to Paragraph 2.a.(1) of SECTION II - WHO IS AN INSURED:

Paragraphs (1)(a), (b) and (c) above do not apply to "bodily injury" to a co-"employee" while in the course of the co-"employee's" employment by you or performing duties related to the conduct of your business, or to "bodily injury" to your other "volunteer workers" while performing duties related to the conduct of your business.

C. WHO IS AN INSURED - NEWLY ACQUIRED OR FORMED LIMITED LIABILITY COMPANIES

The following replaces Paragraph 3. of SECTION II - WHO IS AN INSURED:

3. Any organization you newly acquire or form, other than a partnership or joint venture, and of which you are the sole owner or in which you maintain an ownership interest of more than 50%, will qualify as a Named Insured if there is no other similar insurance available to that organization. However:

a. Coverage under this provision is afforded only:

(1) Until the 180th day after you acquire or form the organization or the end of the policy period, whichever is earlier, if you do not report such organization in writing to us within 180 days after you acquire or form it; or

(2) Until the end of the policy period, when that date is later than 180 days after you acquire or form such organization, if you report such organization in writing to us within 180 days after you acquire or form it;

b. Coverage A does not apply to "bodily injury" or "property damage" that occurred before you acquired or formed the organization; and

c. Coverage B does not apply to "personal and advertising injury" arising out of an offense committed before you acquired or formed the organization.

For the purposes of Paragraph 1. of Section II — Who Is An Insured, each such organization will be deemed to be designated in the Declarations as:

- a. A limited liability company; .
 - b. An organization, other than a partnership, joint venture or limited liability company; or
 - c. A trust;
- as indicated in its name or the documents that govern its structure.

D. BLANKET ADDITIONAL INSURED - BROAD FORM VENDORS

The following is added to SECTION II - WHO IS AN INSURED:

Any person or organization that is a vendor and that you have agreed in a written contract or agreement to include as an additional insured on this Coverage Part is an insured, but only with respect to liability for "bodily injury" or "property damage" that:

- a. Occurs subsequent to the signing of that contract or agreement; and
- b. Arises out of "your products" that are distributed or sold in the regular course of such vendors business.

The insurance provided to such vendor is subject to the following provisions:

- a. The limits of insurance provided to such vendor will be the minimum limits that you agreed to provide in the written contract or agreement, or the limits shown in the Declarations, whichever are less.
- b. The insurance provided to such vendor does not apply to:
 - (1) Any express warranty not authorized by you or any distribution or sale for a purpose not authorized by you;
 - (2) Any change in "your products" made by such vendor;
 - (3) Repackaging, unless unpacked solely for the purpose of inspection, demonstration, testing, or the substitution of parts under instructions from the manufacturer, and then repackaged in the original container;
 - (4) Any failure to make such inspections, adjustments, tests or servicing as vendors agree to perform or normally undertake to perform in the regular course of business, in connection with the distribution or sale of "your products";

COMMERCIAL GENERAL LIABILITY

- (5) Demonstration, installation, servicing or repair operations, except such operations performed at such vendor's premises in connection with the sale of "your products"; or
- (6) "Your products" that, after distribution or sale by you, have been labeled or relabeled or used as a container, part or ingredient of any other thing or substance by or on behalf of such vendor.

Coverage under this provision does not apply to:

- a. Any person or organization from whom you have acquired "your products", or any ingredient, part or container entering into, accompanying or containing such products; or
- b. Any vendor for which coverage as an additional insured specifically is scheduled by endorsement.

E. BLANKET ADDITIONAL INSURED CONTROLLING INTEREST

1. The following is added to SECTION II - WHO IS AN INSURED:

Any person or organization that has financial control of you is an insured with respect to liability for "bodily injury", "property damage" or "personal and advertising injury" that arises out of:

- a. Such financial control; or
- b. Such person's or organization's ownership, maintenance or use of premises leased to or occupied by you.

The insurance provided to such person or organization does not apply to structural alterations, new construction or demolition operations performed by or on behalf of such person or organization.

2. The following is added to Paragraph 4. of SECTION II - WHO IS AN INSURED:

This paragraph does not apply to any premises owner, manager or lessor that has financial control of you.

F. BLANKET ADDITIONAL INSURED - MORTGAGEES, ASSIGNEES, SUCCESSORS OR RECEIVERS

The following is added to SECTION II - WHO IS AN INSURED:

Any person or organization that is a mortgagee, assignee, successor or receiver and that you have agreed in a written contract or agreement to include as an additional insured on this Coverage Part is an insured, but only with respect to its

liability as mortgagee, assignee, successor or receiver for "bodily injury", "property damage" or "personal and advertising injury" that:

- a. Is "bodily injury" or "property damage" that occurs, or is "personal and advertising injury" caused by an offense that is committed, subsequent to the signing of that contract or agreement; and
- b. Arises out of the ownership, maintenance or use of the premises for which that mortgagee, assignee, successor or receiver is required under that contract or agreement to be included as an additional insured on this Coverage Part.

The insurance provided to such mortgagee, assignee, successor or receiver is subject to the following provisions:

- a. The limits of insurance provided to such mortgagee, assignee, successor or receiver will be the minimum limits that you agreed to provide in the written contract or agreement, or the limits shown in the Declarations, whichever are less.
- b. The insurance provided to such person or organization does not apply to:
 - (1) Any "bodily injury" or "property damage" that occurs, or any "personal and advertising injury" caused by an offense that is committed, after such contract or agreement is no longer in effect; or
 - (2) Any "bodily injury", "property damage" or "personal and advertising injury" arising out of any structural alterations, new construction or demolition operations performed by or on behalf of such mortgagee, assignee, successor or receiver.

G. BLANKET ADDITIONAL INSURED - GOVERNMENTAL ENTITIES - PERMITS OR AUTHORIZATIONS RELATING TO PREMISES

The following is added to SECTION II - WHO IS AN INSURED:

Any governmental entity that has issued a permit or authorization with respect to premises owned or occupied by, or rented or loaned to, you and that you are required by any ordinance, law, building code or written contract or agreement to include as an additional insured on this Coverage Part is an insured, but only with respect to liability for "bodily injury", "property damage" or "personal and advertising injury" arising out of the existence, ownership, use, maintenance, repair, construction, erection or removal of any of the following for which that governmental entity has

COMMERCIAL GENERAL LIABILITY

issued such permit or authorization: advertising signs, awnings, canopies, cellar entrances, coal holes, driveways, manholes, marquees, hoist away openings, sidewalk vaults, elevators, street banners or decorations.

H BLANKET ADDITIONAL INSURED - GOVERNMENTAL ENTITIES - PERMITS OR AUTHORIZATIONS RELATING TO OPERATIONS

The following is added to SECTION II - WHO IS AN INSURED:

Any governmental entity that has issued a permit or authorization with respect to operations performed by you or on your behalf and that you are required by any ordinance, law, building code or written contract or agreement to include as an additional insured on this Coverage Part is an insured, but only with respect to liability for "bodily injury", "property damage" or "personal and advertising injury" arising out of such operations.

The insurance provided to such governmental entity does not apply to:

- a. Any "bodily injury", "property damage" or "personal and advertising injury" arising out of operations performed for the governmental entity; or
- b. Any "bodily injury" or "property damage" included in the "products-completed operations hazard".

I. BLANKET ADDITIONAL INSURED GRANTORS OF FRANCHISES

The following is added to SECTION II - WHO IS AN INSURED:

Any person or organization that grants a franchise to you is an insured, but only with respect to liability for "bodily injury", "property damage" or "personal and advertising injury" arising out of your operations in the franchise granted by that person or organization.

If a written contract or agreement exists between you and such additional insured, the limits of insurance provided to such insured will be the minimum limits that you agreed to provide in the written contract or agreement, or the limits shown in the Declarations, whichever are less.

J. INCIDENTAL MEDICAL MALPRACTICE

1. The following replaces Paragraph b. of the definition of "occurrence" in the DEFINITIONS Section:

- b. An act or omission committed in providing or failing to provide "incidental medical

services", first aid or "Good Samaritan services" to a person, unless you are in the business or occupation of providing professional health care services.

2. The following replaces the last paragraph of Paragraph 2.a.(1) of SECTION II - WHO IS AN INSURED:

Unless you are in the business or occupation of providing professional health care services, Paragraphs (1)(a), (b), (c) and (d) above do not apply to "bodily injury" arising out of providing or failing to provide:

- (a) "Incidental medical services" by any of your "employees" who is a nurse, nurse assistant, emergency medical technician, paramedic, athletic trainer, audiologist, dietician, nutritionist, occupational therapist or occupational therapy assistant, physical therapist or speech-language pathologist; or
- (b) First aid or "Good Samaritan services" by any of your "employees" or "volunteer workers", other than an employed or volunteer doctor. Any such "employees" or "volunteer workers" providing or failing to provide first aid or "Good Samaritan services" during their work hours for you will be deemed to be acting within the scope of their employment by you or performing duties related to the conduct of your business.

3. The following replaces the last sentence of Paragraph 5. of SECTION III - LIMITS OF INSURANCE:

For the purposes of determining the applicable Each Occurrence Limit, all related acts or omissions committed in providing or failing to provide "incidental medical services", first aid or "Good Samaritan services" to any one person will be deemed to be one "occurrence".

4. The following exclusion is added to Paragraph 2., Exclusions, of SECTION I COVERAGES - COVERAGE A - BODILY INJURY AND PROPERTY DAMAGE LIABILITY:

Sale Of Pharmaceuticals

"Bodily injury" or "property damage" arising out of the violation of a penal statute or ordinance relating to the sale of pharmaceuticals committed by, or with the knowledge or consent of, the insured.

COMMERCIAL GENERAL LIABILITY

5. The following is added to the DEFINITIONS Section:

"Incidental medical services" means:

- a. Medical, surgical, dental, laboratory, x-ray or nursing service or treatment, advice or instruction, or the related furnishing of food or beverages; or
- b. The furnishing or dispensing of drugs or medical, dental, or surgical supplies or appliances.

6. The following is added to Paragraph 4.b., Excess Insurance, of SECTION IV - COMMERCIAL GENERAL LIABILITY CONDITIONS:

This insurance is excess over any valid and collectible other insurance, whether primary, excess, contingent or on any other basis, that is available to any of your "employees" for "bodily injury" that arises out of providing or failing to provide "incidental medical services" to any person to the extent not subject to Paragraph 2.a.(1) of Section II — Who Is An Insured.

K. MEDICAL PAYMENTS - INCREASED LIMIT

The following replaces Paragraph 7. of SECTION III - LIMITS OF INSURANCE:

- 7. Subject to Paragraph 5. above, the Medical Expense Limit is the most we will pay under Coverage C for all medical expenses because of "bodily injury" sustained by any one person, and will be the higher of:

- a. \$10,000; or
- b. The amount shown in the Declarations of this Coverage Part for Medical Expense Limit.

L. BLANKET WAIVER OF SUBROGATION

The following is added to Paragraph 8., Transfer Of Rights Of Recovery Against Others To Us, of SECTION IV - COMMERCIAL GENERAL LIABILITY CONDITIONS:

If the insured has agreed in a contract or agreement to waive that insured's right of recovery against any person or organization, we waive our right of recovery against such person or organization, but only for payments we make because of:

- a. "Bodily injury" or "property damage" that occurs; or
- b. "Personal and advertising injury" caused by an offense that is committed; subsequent to the execution of the contract or agreement.

M. CONTRACTUAL LIABILITY - RAILROADS

- 1. The following replaces Paragraph c. of the definition of "insured contract" in the DEFINITIONS Section:
 - c. Any easement or license agreement;
- 2. Paragraph f.(1) of the definition of "insured contract" in the DEFINITIONS Section is deleted.

THIS ENDORSEMENT CHANGES THE POLICY. PLEASE READ IT CAREFULLY.

**DESIGNATED PERSON OR ORGANIZATION –
NOTICE OF
CANCELLATION PROVIDED BY US**

This endorsement modifies insurance provided under the following:

ALL COVERAGE PARTS INCLUDED IN THIS POLICY

CANCELLATION:	SCHEDULE	
	Number of Days Notice:	30

PERSON OR ORGANIZATION:

ANY PERSON OR ORGANIZATION TO WHOM YOU HAVE AGREED IN A WRITTEN CONTRACT THAT NOTICE OF CANCELLATION OF THIS POLICY WILL BE GIVEN, BUT ONLY IF:

1. YOU SEND US A WRITTEN REQUEST TO PROVIDE SUCH NOTICE, INCLUDING THE NAME AND ADDRESS OF SUCH PERSON OR ORGANIZATION, AFTER THE FIRST NAMED INSURED RECEIVES NOTICE FROM US OF THE CANCELLATION OF THIS POLICY; AND
2. WE RECEIVE SUCH WRITTEN REQUEST AT LEAST 14 DAYS BEFORE THE BEGINNING OF THE APPLICABLE NUMBER OF DAYS SHOWN IN THIS SCHEDULE.

ADDRESS:

THE ADDRESS FOR THAT PERSON OR ORGANIZATION INCLUDED IN SUCH WRITTEN REQUEST FROM YOU TO US.

PROVISIONS

If we cancel this policy for any legally permitted reason other than nonpayment of premium, and a number of days is shown for Cancellation in the Schedule above, we will mail notice of cancellation to the person or organization shown in such Schedule. We will mail such notice to the address shown in the Schedule above at least the number of days shown for Cancellation in such Schedule before the effective date of cancellation.

THIS ENDORSEMENT CHANGES THE POLICY. PLEASE READ IT CAREFULLY.

BUSINESS AUTO EXTENSION ENDORSEMENT

This endorsement modifies insurance provided under the following:

BUSINESS AUTO COVERAGE FORM

GENERAL DESCRIPTION OF COVERAGE – This endorsement broadens coverage. However, coverage for any injury, damage or medical expenses described in any of the provisions of this endorsement may be excluded or limited by another endorsement to the Coverage Part, and these coverage broadening provisions do not apply to the extent that coverage is excluded or limited by such an endorsement. The following listing is a general coverage description only. Limitations and exclusions may apply to these coverages. Read all the provisions of this endorsement and the rest of your policy carefully to determine rights, duties, and what is and is not covered.

- | | |
|--|--|
| A. BROAD FORM NAMED INSURED | H. HIRED AUTO PHYSICAL DAMAGE – LOSS OF USE – INCREASED LIMIT |
| B. BLANKET ADDITIONAL INSURED | I. PHYSICAL DAMAGE – TRANSPORTATION EXPENSES – INCREASED LIMIT |
| C. EMPLOYEE HIRED AUTO | J. PERSONAL PROPERTY |
| D. EMPLOYEES AS INSURED | K. AIRBAGS |
| E. SUPPLEMENTARY PAYMENTS – INCREASED LIMITS | L. NOTICE AND KNOWLEDGE OF ACCIDENT OR LOSS |
| F. HIRED AUTO – LIMITED WORLDWIDE COVERAGE – INDEMNITY BASIS | M. BLANKET WAIVER OF SUBROGATION |
| G. WAIVER OF DEDUCTIBLE – GLASS | N. UNINTENTIONAL ERRORS OR OMISSIONS |

PROVISIONS

A. BROAD FORM NAMED INSURED

that The following is added to Paragraph A.1., Who Is An Insured, of SECTION II – COVERED AUTOS LIABILITY COVERAGE:

Any organization you newly acquire or form during the policy period over which you maintain 50% or more ownership interest and that is not separately insured for Business Auto Coverage. Coverage under this provision is afforded only until the 180th day after you acquire or form the organization or the end of the policy period, whichever is earlier.

B. BLANKET ADDITIONAL INSURED

The following is added to Paragraph c. in A.1., Who Is An Insured, of SECTION II – COVERED AUTOS LIABILITY COVERAGE:

Any person or organization who is required under a written contract or agreement between you and that person or organization, that is signed and executed by you before the "bodily injury" or "property damage" occurs and that is in effect during the policy period, to be named as an additional insured is an "insured" for Covered Autos Liability Coverage, but only for damages to which

this insurance applies and only to the extent person or organization qualifies as an "insured" under the Who Is An Insured provision contained in Section II.

C. EMPLOYEE HIRED AUTO

1. The following is added to Paragraph A.1., Who Is An Insured, of SECTION II – COVERED AUTOS LIABILITY COVERAGE:

An "employee" of yours is an "insured" while operating an "auto" hired or rented under a contract or agreement in an "employee's" name, with your permission, while performing duties related to the conduct of your business.

2. The following replaces Paragraph b. in B.5., Other Insurance, of SECTION IV – BUSINESS AUTO CONDITIONS:

b. For Hired Auto Physical Damage Coverage, the following are deemed to be covered "autos" you own:

- (1) Any covered "auto" you lease, hire, rent or borrow; and
- (2) Any covered "auto" hired or rented by your "employee" under a contract in an "employee's" name, with your

COMMERCIAL AUTO

permission, while performing duties related to the conduct of your business.

However, any "auto" that is leased, hired, rented or borrowed with a driver is not a covered "auto".

D. EMPLOYEES AS INSURED

The following is added to Paragraph A.1., Who Is An Insured, of SECTION II – COVERED AUTOS LIABILITY COVERAGE:

Any "employee" of yours is an "insured" while using a covered "auto" you don't own, hire or borrow in your business or your personal affairs.

E. SUPPLEMENTARY PAYMENTS – INCREASED LIMITS

1. The following replaces Paragraph A.2.a.(2), of SECTION II – COVERED AUTOS LIABILITY COVERAGE: sums that the "insured" legally must

(2) Up to \$3,000 for cost of bail bonds (including bonds for related traffic law violations) required because of an "accident" we cover. We do not have to furnish these bonds.

2. The following replaces Paragraph A.2.a.(4), of SECTION II – COVERED AUTOS LIABILITY COVERAGE:

(4) All reasonable expenses incurred by the "insured" at our request, including actual loss of earnings up to \$500 a day because of time off from work.

F. HIRED AUTO – LIMITED WORLDWIDE COVERAGE – INDEMNITY BASIS

The following replaces Subparagraph (5) in Paragraph B.7., Policy Period, Coverage Territory, of SECTION IV – BUSINESS AUTO CONDITIONS:

(5) Anywhere in the world, except any country or jurisdiction while any trade sanction, embargo, or similar regulation imposed by the United States of America applies to and prohibits the transaction of business with or within such country or jurisdiction, for Covered Autos Liability Coverage for any covered "auto" that you lease, hire, rent or borrow without a driver for a period of 30 days or less and that is not an "auto" you lease, hire, rent or borrow from any of your "employees", partners (if you are a partnership), members (if you are a limited liability company) or members of their households.

(a) With respect to any claim made or "suit" brought outside the United States of America, the territories and possessions of the United States of America, Puerto Rico and Canada:

(i) You must arrange to defend the "insured" against, and investigate or settle any such claim or "suit" and keep us advised of all proceedings and actions.

(ii) Neither you nor any other involved "insured" will make any settlement without our consent.

(iii) We may, at our discretion, participate in defending the "insured" against, or in the settlement of, any claim or "suit".

(iv) We will reimburse the "insured" for pay as damages because of "bodily injury" or "property damage" to which this insurance applies, that the "insured" pays with our consent, but only up to the limit described in Paragraph C., Limits Of Insurance, of SECTION II – COVERED AUTOS LIABILITY COVERAGE.

(v) We will reimburse the "insured" for the reasonable expenses incurred with our consent for your investigation of such claims and your defense of the "insured" against any such "suit", but only up to and included within the limit described in Paragraph C., Limits Of Insurance, of SECTION II – COVERED AUTOS LIABILITY COVERAGE, and not in addition to such limit. Our duty to make such payments ends when we have used up the applicable limit of insurance in payments for damages, settlements or defense expenses.

(b) This insurance is excess over any valid and collectible other insurance available to the "insured" whether primary, excess, contingent or on any other basis.

(c) This insurance is not a substitute for required or compulsory insurance in any country outside the United States, its territories and possessions, Puerto Rico and Canada.

You agree to maintain all required or compulsory insurance in any such country up to the minimum limits required by local law. Your failure to comply with compulsory insurance requirements will not invalidate the coverage afforded by this policy, but we will only be liable to the same extent we would have been liable had you complied with the compulsory insurance requirements.

- (d) It is understood that we are not an admitted or authorized insurer outside the United States of America, its territories and possessions, Puerto Rico and Canada. We assume no responsibility for the furnishing of certificates of insurance, or for compliance in any way with the laws of other countries relating to insurance.

G. WAIVER OF DEDUCTIBLE – GLASS

The following is added to Paragraph D., Deductible, of SECTION III – PHYSICAL DAMAGE COVERAGE:

No deductible for a covered "auto" will apply to glass damage if the glass is repaired rather than replaced.

H. HIRED AUTO PHYSICAL DAMAGE – LOSS OF USE – INCREASED LIMIT

The following replaces the last sentence of Paragraph A.4.b., Loss Of Use Expenses, of SECTION III – PHYSICAL DAMAGE COVERAGE:

However, the most we will pay for any expenses for loss of use is \$65 per day, to a maximum of \$750 for any one "accident".

I. PHYSICAL DAMAGE – TRANSPORTATION EXPENSES – INCREASED LIMIT

The following replaces the first sentence in Paragraph A.4.a., Transportation Expenses, of AGE:

SECTION III – PHYSICAL DAMAGE COVER- We will pay up to \$50 per day to a maximum of \$1,500 for temporary transportation expense incurred by you because of the total theft of a covered "auto" of the private passenger type.

J. PERSONAL PROPERTY

The following is added to Paragraph A.4., Coverage Extensions, of SECTION III – PHYSICAL DAMAGE COVERAGE:

Personal Property

We will pay up to \$400 for "loss" to wearing apparel and other personal property which is:

- (1) Owned by an "insured"; and

- (2) In or on your covered "auto".

This coverage applies only in the event of a total theft of your covered "auto".

No deductibles apply to this Personal Property coverage.

K. AIRBAGS

The following is added to Paragraph B.3., Exclusions, of SECTION III – PHYSICAL DAMAGE COVERAGE:

Exclusion 3.a. does not apply to "loss" to one or more airbags in a covered "auto" you own that inflate due to a cause other than a cause of "loss" set forth in Paragraphs A.1.b. and A.1.c., but only:

- a. If that "auto" is a covered "auto" for Comprehensive Coverage under this policy;
- b. The airbags are not covered under any warranty; and
- c. The airbags were not intentionally inflated. We will pay up to a maximum of \$1,000 for any one "loss".

L. NOTICE AND KNOWLEDGE OF ACCIDENT OR LOSS

The following is added to Paragraph A.2.a., of SECTION IV – BUSINESS AUTO CONDITIONS:

Your duty to give us or our authorized representative prompt notice of the "accident" or "loss" applies only when the "accident" or "loss" is known to:

- (a) You (if you are an individual);
- (b) A partner (if you are a partnership);
- (c) A member (if you are a limited liability company);
- (d) An executive officer, director or insurance manager (if you are a corporation or other organization); or
- tice of the "accident" or "loss".

M. BLANKET WAIVER OF SUBROGATION

The following replaces Paragraph A.5., Transfer Of Rights Of Recovery Against Others To Us, of SECTION IV – BUSINESS AUTO CONDITIONS:

5. Transfer Of Rights Of Recovery Against Others To Us

We waive any right of recovery we may have against any person or organization to the extent required of you by a written contract signed and executed prior to any "accident" or "loss", provided that the "accident" or "loss" arises out of operations contemplated by

COMMERCIAL AUTO

such contract. The waiver applies only to the person or organization designated in such contract.

N. UNINTENTIONAL ERRORS OR OMISSIONS

The following is added to Paragraph B.2., Concealment, Misrepresentation, Or Fraud, of SECTION IV – BUSINESS AUTO CONDITIONS:

The unintentional omission of, or unintentional error in, any information given by you shall not prejudice your rights under this insurance. However this provision does not affect our right to collect additional premium or exercise our right of cancellation or non-renewal.

WORKERS COMPENSATION
AND
EMPLOYERS LIABILITY POLICY
ENDORSEMENT WC 00 03 13 (00)-

POLICY NUMBER: UB-8T447769

WAIVER OF OUR RIGHT TO RECOVER FROM OTHERS ENDORSEMENT

We have the right to recover our payments from anyone liable for an injury covered by this policy. We will not enforce our right against the person or organization named in the Schedule. (This agreement applies only to the extent that you perform work under a written contract that requires you to obtain this agreement from us.)

This agreement shall not operate directly or indirectly to benefit any one not named in the Schedule.

SCHEDULE

DESIGNATED PERSON:

ANY PERSON OR ORGANIZATION FOR WHICH THE INSURED HAS AGREED BY
WRITTEN CONTRACT EXECUTED PRIOR TO LOSS TO FURNISH THIS WAIVER.

DESIGNATED ORGANIZATION:

DATE OF ISSUE: - -

ST ASSIGN:

- a. Seeking damages to which this insurance does not apply; or
 - b. If any other insurer has a duty to defend.
3. When we have the duty to defend, we may, at our discretion, investigate and settle any claim or "suit". In all other cases, we may, at our discretion, participate in the investigation, defense and settlement of any claim or "suit" for damages to which this insurance may apply. If we exercise such right to participate, all expenses we incur in doing so will not reduce the applicable limits of insurance.
4. Our duty to defend ends when we have used up the applicable limit of insurance in the payment of judgments or settlements, or defense expenses if such expenses are within the limits of insurance of this policy.
5. We will pay, with respect to a claim we investigate or settle, or "suit" against an insured we defend:
- a. All expenses we incur.
 - b. The cost of:
 - (1) Bail bonds required because of accidents or traffic law violations arising out of the use of any vehicle to which this insurance applies; or
 - (2) Appeal bonds and bonds to release attachments; but only for bond amounts within the applicable limit of insurance. We do not have to furnish these bonds.
 - c. All reasonable expenses incurred by the insured at our request to assist us in the investigation or defense of such claim or "suit", including actual loss of earnings up to \$1,000 a day because of time off from work.
 - d. All court costs taxed against the insured in the "suit". However, these payments do not include attorneys' fees or attorneys' expenses taxed against the insured.
 - e. Prejudgment interest awarded against the insured on that part of the judgment we pay. If we make an offer to pay the applicable limit of insurance, we will not pay any prejudgment interest based on that period of time after the offer.
 - f. All interest that accrues on the full amount of any judgment after provide entry of the judgment and before

we have paid, offered to pay or deposited in court the part of the judgment that is within the applicable limit of insurance. If we do not pay part of the judgment for any reason other than it is more than the applicable limit of insurance, we will not pay any interest that accrues on that portion of the judgment.

With respect to a claim we investigate or settle, or "suit" against an insured we defend under **COVERAGE A - EXCESS FOLLOW-FORM LIABILITY**, these payments will not reduce the applicable limits of insurance, but only if the applicable "underlying insurance" provides for such payments in addition to its limits of insurance. With respect to a claim we investigate or settle, or "suit" against an insured we defend under **COVERAGE B - UMBRELLA LIABILITY**, these payments will not reduce the applicable limits of insurance.

SECTION II - WHO IS AN INSURED

A. COVERAGE A - EXCESS FOLLOW-FORM LIABILITY

With respect to Coverage A, the following persons and organizations qualify as insureds:

- 1. The Named Insured shown in the Declarations; and
- 2. Any other person or organization qualifying as an insured in the "underlying insurance". If you have agreed to provide insurance for that person or organization in a written contract or agreement:
 - a. The limits of insurance afforded to such person or organization will be:
 - (1) The amount by which the minimum limits of insurance you agreed to provide such person or organization in that written contract or agreement exceed the total limits of insurance of all applicable "underlying insurance"; or
 - (2) The limits of insurance of this policy; whichever is less; and
 - b. Coverage under this policy does not apply to such person or organization if the minimum limits of insurance you agreed to such person or organization in that written contract or agreement are wholly within the total limits of insurance of all available applicable "underlying insurance".

- b. To sue us on this insurance unless all of its terms have been fully complied with.
2. A person or organization may sue us to recover on an agreed settlement or on a final judgment against an insured. We will not be liable for damages that:
- Are not payable under the terms of this insurance; or
 - Are in excess of the applicable limit of insurance.

An agreed settlement means a settlement and release of liability signed by us, the insured and the claimant or the claimant's legal representative.

L. MAINTENANCE OF UNDERLYING INSURANCE

- The insurance afforded by each policy of "underlying insurance" will be maintained for the full policy period of this Excess Follow-Form And Umbrella Liability Insurance. This provision does not apply to the reduction or exhaustion of the aggregate limit or limits of such "underlying insurance" solely by payments as permitted in Paragraphs 4.a.(1), (2) and (3) of COVERAGE A - EXCESS FOLLOW-FORM LIABILITY of SECTION I - COVERAGES. As such policies expire, you will renew them at limits and with coverage at least equal to the expiring limits of insurance. If you fail to comply with the above requirements, Coverage A is not invalidated. However, in the event of a loss, we will pay only to the extent that we would have paid had you complied with the above requirements.
- The first Named Insured shown in the Declarations must give us written notice of any change in the "underlying insurance" as respects:
 - Coverage;
 - Limits of insurance;
 - Termination of any coverage; or
 - Exhaustion of aggregate limits.
- If you are unable to recover from any "underlying insurer" because you fail to comply with any term or condition of the "underlying insurance", Coverage A is not invalidated. However, we will pay for any loss only to the extent that we would have paid had you complied with that term or condition in that "underlying insurance".

M. OTHER INSURANCE

This insurance is excess over any valid and collectible "other insurance" whether such "other insurance" is stated to be primary, contributing, excess, contingent or otherwise. This provision does not apply to a policy bought specifically to apply as excess of this insurance.

However, if you specifically agree in a written contract or agreement that the insurance provided to any person or organization that qualifies as an insured under this insurance must apply on a primary basis, or a primary and non-contributory basis, then insurance provided under Coverage A is subject to the following provisions:

- This insurance will apply before any "other insurance" that is available to such additional insured which covers that person or organization as a named insured, and we will not share with that "other insurance", provided that the injury or damage for which coverage is sought is caused by an "event" that takes place or is committed subsequent to the signing of that contract or agreement by you.
- This insurance is still excess over any valid and collectible "other insurance", whether primary, excess, contingent or otherwise, which covers that person or organization as an additional insured or as any other insured that does not qualify as a named insured.

N. PREMIUM

- The first Named Insured shown in the Declarations is responsible for the payment of all premiums and will be the payee for any return premiums.
- If the premium is a flat charge, it is not subject to adjustment except as provided in Paragraph 4. below.
- If the premium is other than a flat charge, it is an advance premium only. The earned premium will be computed at the end of the policy period, or at the end of each year of the policy period if the policy period is two years or longer, at the rate shown in the Declarations, subject to the Minimum Premium.
- Additional premium may become payable when coverage is provided for additional insureds under the provisions of SECTION II - WHO IS AN INSURED.

O. PREMIUM AUDIT

The premium for this policy is the amount stated in Item 5. of the

Declarations. The premium is a flat

charge unless it is specified in the Declarations as adjustable.

P. PROHIBITED COVERAGE - UNLICENSED INSURANCE

1. With respect to loss sustained by any insured in a country or jurisdiction in which we are not licensed to provide this insurance, this insurance does not apply to the extent that insuring such loss would violate the laws or regulations of such country or jurisdiction.
2. We do not assume responsibility for:
 - a. The payment of any fine, fee, penalty or other charge that may be imposed on any person or organization in any country or jurisdiction because we are not licensed to provide insurance in such country or jurisdiction; or
 - b. The furnishing of certificates or other evidence of insurance in any country or jurisdiction in which we are not licensed to provide insurance.

Q. PROHIBITED COVERAGE - TRADE OR ECONOMIC SANCTIONS

We will provide coverage for any loss, or otherwise will provide any benefit, only to the extent that providing such coverage or benefit does not expose us or any of our affiliated or parent companies to:

1. Any trade or economic sanction under any law or regulation of the United States of America; or
2. Any other applicable trade or economic sanction, prohibition or restriction.

R. REPRESENTATIONS

By accepting this insurance, you agree:

1. The statements in the Declarations and any subsequent notice relating to "underlying insurance" are accurate and complete;
2. Those statements are based upon representations you made to us; and
3. We have issued this insurance in reliance upon your representations.

S. SEPARATION OF INSURED

Except with respect to the Limits of Insurance, and any rights or duties specifically assigned in this policy to the first Named Insured shown in the Declarations, this insurance applies:

1. As each named insured were the only

2. Separately to each insured against whom claim is made or "suit" is brought.

T. WAIVER OR TRANSFER OF RIGHTS OF RECOVERY AGAINST OTHERS TO US

1. If the insured has rights to recover all or part of any payment we have made under this insurance, those rights are transferred to us and the insured must do nothing after loss to impair them. At our request, the insured will bring suit or transfer those rights to us and help us, and with respect to Coverage A, the "underlying insurer", enforce them.

If the insured has agreed in a contract or agreement to waive that insured's right of recovery against any person or organization, we waive our right of recovery against that person or organization, but only for payments we make because of an "event" that takes place or is committed subsequent to the execution of that contract or agreement by such insured.

2. Reimbursement of any amount recovered will be made in the following order:
 - a. First, to any person or organization (including us or the insured) who has paid any amount in excess of the applicable limit of insurance;
 - b. Next, to us; and
 - c. Then, to any person or organization (including the insured and with respect to Coverage A, the "underlying insurer") that is entitled to claim the remainder, if any.
3. Expenses incurred in the process of recovery will be divided among all persons or organizations receiving amounts recovered according to the ratio of their respective recoveries.

U. TRANSFER OF YOUR RIGHTS AND DUTIES UNDER THIS INSURANCE

1. Your rights and duties under this insurance may not be transferred without our written consent except in the case of death of an individual Named Insured.
2. If you die, your rights and duties will be transferred to your legal representative but only while acting within the scope of duties as your legal representative. Until your legal representative is appointed, anyone having proper temporary custody of your property will have your rights and duties but only with respect to that property.



WORKERS COMPENSATION
AND
EMPLOYERS LIABILITY POLICY

ENDORSEMENT WC 99 06 R3 (00)

POLICY NUMBER: UB-8T447769

NOTICE OF CANCELLATION TO DESIGNATED PERSONS OR ORGANIZATIONS

The following is added to PART SIX CONDITIONS:

Notice Of Cancellation To Designated Persons Or Organizations

If we cancel this policy for any reason other than non-payment of premium by you, we will provide notice of such cancellation to each person or organization designated in the Schedule below. We will mail or deliver such notice to each person or organization at its listed address at least the number of days shown for that person or organization before the cancellation is to take effect.

You are responsible for providing us with the information necessary to accurately complete the Schedule below. If we cannot mail or deliver a notice of cancellation to a designated person or organization because the name or address of such designated person or organization provided to us is not accurate or complete, we have no responsibility to mail, deliver or otherwise notify such designated person or organization of the cancellation.

Name and Address of Designated Persons or Organizations:	Number of Days Notice
Name: "Any person or organization with whom you have agreed in a written contract that notice of cancellation of this policy will be given, but only if: 1. You see to it that we receive a written request to provide such notice, including the name and address of such person or organization, after the first Named Insured receives notice from us of the cancellation of this policy; and 2. We receive such written request at least 14 days before the beginning of the applicable number of days shown in this endorsement."	30

Address:

"The address for that person or organization included in such written request from you to us."

All other terms and conditions of this policy remain unchanged.

This endorsement changes the policy to which it is attached and is effective on the date issued unless otherwise stated.

(The information below is required only when this endorsement is issued subsequent to preparation of the policy.)

Endorsement Effective 1/1/23	Policy No. UB-8T447769	Endorsement No.
Insured Vessco Midco Holdings, LLC		Premium \$
Insurance Company Travelers Property Casualty Company of America	Countersigned by _____	
DATE OF ISSUE: 1/1/24	ST ASSIGN:	