

# PRIMARY PLAT FOR JORDAN 7 SUBDIVISION

SECTION 19, TOWNSHIP 18 NORTH, RANGE 5 EAST  
DELAWARE TOWNSHIP, HAMILTON COUNTY  
9175 E 146TH ST NOBLESVILLE, IN 46060

Exhibit 3

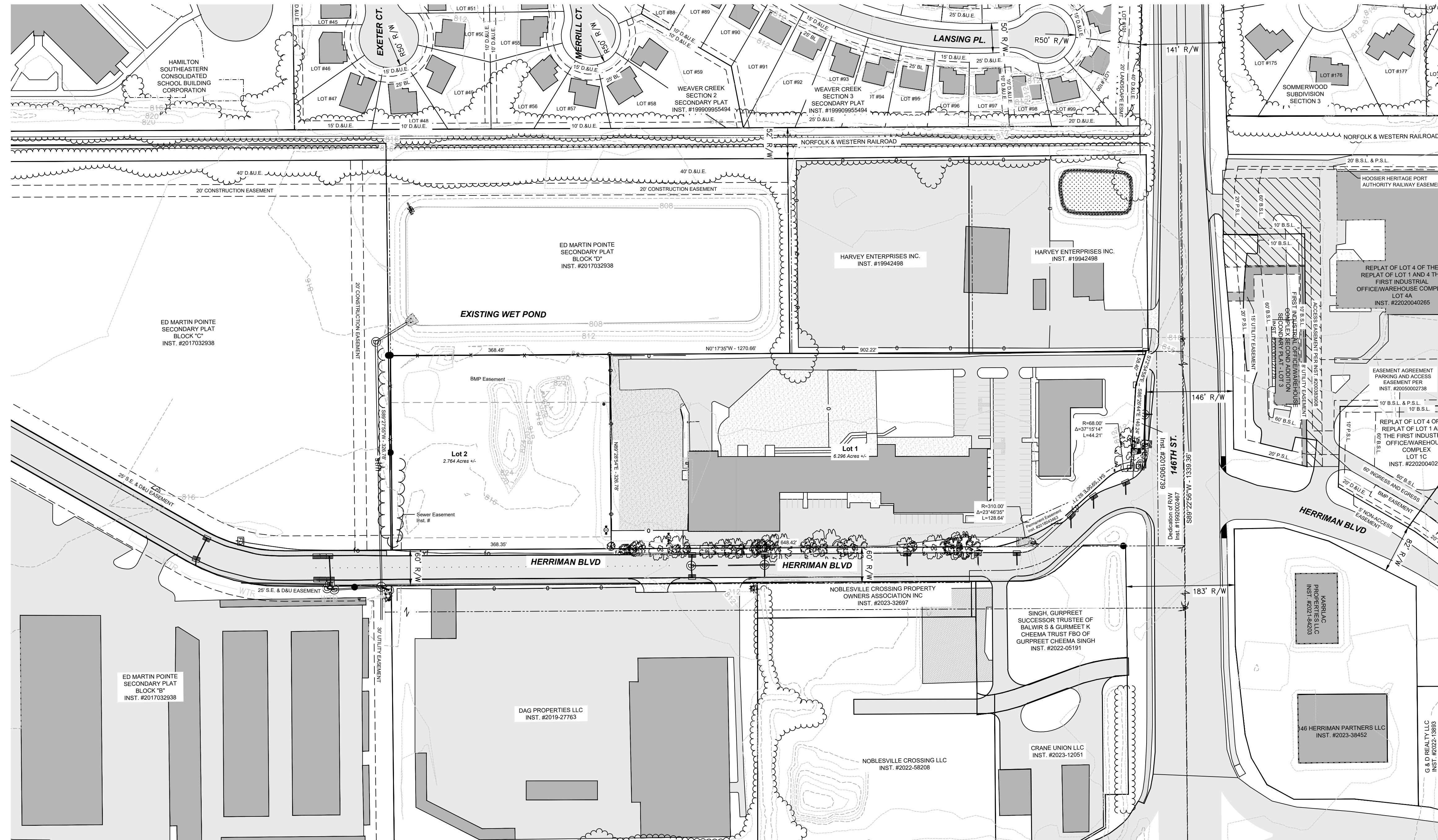
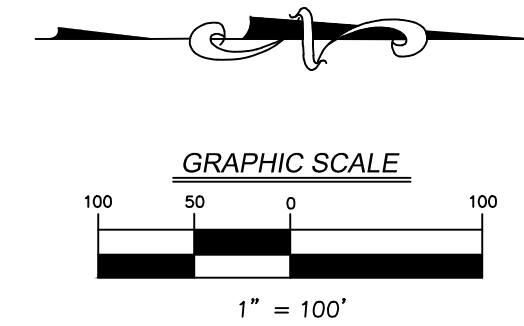

**EXISTING LEGEND:**

- SUBJECT PROPERTY LINE
- RIGHT-OF-WAY
- EASEMENT LINE
- EXISTING MAJOR CONTOUR
- EXISTING MINOR CONTOUR
- EXISTING GRAVEL
- TREE LINE
- CHAIN LINK FENCE
- WIRE FENCE
- EXISTING BUILDING
- EXISTING CONCRETE
- EXISTING GRAVEL
- EXISTING OVERHEAD WIRE
- EXISTING UNDERGROUND GAS
- UNDERGROUND STORM DRAIN
- UNDERGROUND SANITARY
- UNDERGROUND
- EXISTING UNDERGROUND FIBER OPTIC
- UNDERGROUND WATER
- BENCHMARK
- STORM DRAIN MANHOLE
- STORM JUNCTION BOX
- CATCH BASIN
- CURB INLET
- YARD INLET (CIRCULAR)
- YARD INLET (SQUARE)
- FLARED END SECTION
- ROOF DRAIN
- SANITARY SEWER MANHOLE
- ELECTRIC POLE
- UTILITY POLE
- ELECTRIC METER
- WATER METER
- WATER VALVE
- FIRE HYDRANT
- FIBER OPTIC HANDHOLE
- TELEPHONE PEDESTAL
- SIGN
- TREE (DECIDUOUS)



Know what's below.  
Call before you dig.

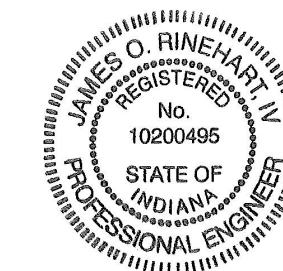

*[Signature]*

REVISIONS		NO.	DATE	DESCRIPTION

ORIGINAL ISSUE DATE: 07/31/2024				
PROJECT MANAGER: J.E.K.				
DESIGNED BY: J.C.				
DRAWN BY: J.C.				

240414				

JORDAN 7 SUBDIVISION		S03
NOBLESVILLE		

619 N Pennsylvania Street Indianapolis, IN 46204 317.423.0850 phone www.v3co.com	
---	--