

20" x 12' (20 ft<sup>2</sup>)

(6A) W. Bldg (E. Clubhouse Elevation) Blade Sign

ILLUMINATION  
NIGHT VIEW

SIDE A

SIDE B

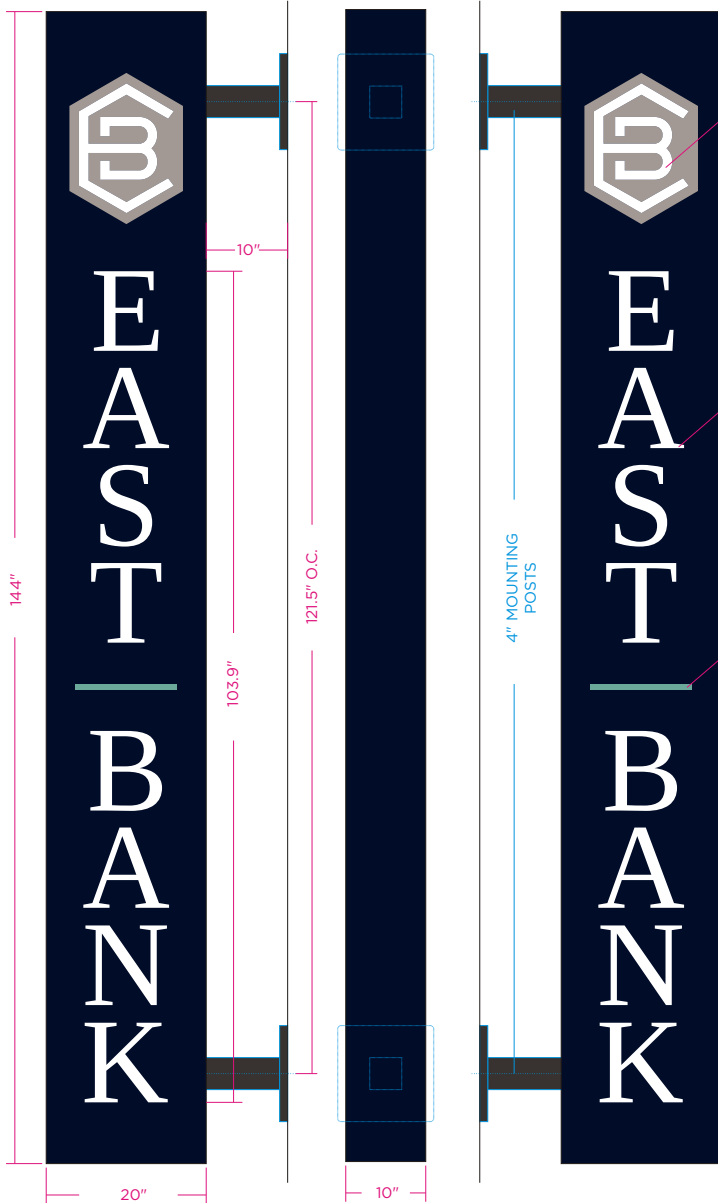

White Push-Thru  
Acrylic w/ PMS Warm  
Gray 6C Day/Night Vinyl  
14.2" x 19" Graphic

White Lettering  
Push-Thru Acrylic  
10" Letterheight

White Push-Thru  
Acrylic w/ PMS 556C  
Day/Night Vinyl  
12.75" x 0.75"

4" MOUNTING  
POSTS



Materials: Aluminum Cabinet w/ Push Thru Acrylic & Day/Night Vinyl  
 Colors: See Pantone Reference  
 Typestyle: N/A  
 Mounting: 4" Post Sleeves  
 Quantity: 1 (Double Faced)

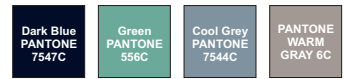

**SIGNSOLUTIONS**  
 505 COMMERCE PKWY WEST DR  
 GREENWOOD, IN 46143  
 www.signsolution.com 317-881-1818

Project:

Scale: 1/2" = 1'

Notes:

Client: East Bank Apartments

Date: 05/23/2024

Address:

Revision: 03

Approved: \_\_\_\_\_  
Date: \_\_\_\_\_

Sales Rep: Thomas Hopkins

Contact:

This drawing was created to assist you in visualizing our proposal.  
 Permission to copy or revise this drawing can only be obtained through written agreement with Sign Solutions, Inc.  
 COPYRIGHT 2023 ALL RIGHT RESERVED

20" x 12' (20 ft<sup>2</sup>)

(6A) W. Bldg (E. Clubhouse Elevation)  
Blade Sign Elevation Details

ILLUMINATION  
NIGHT VIEW

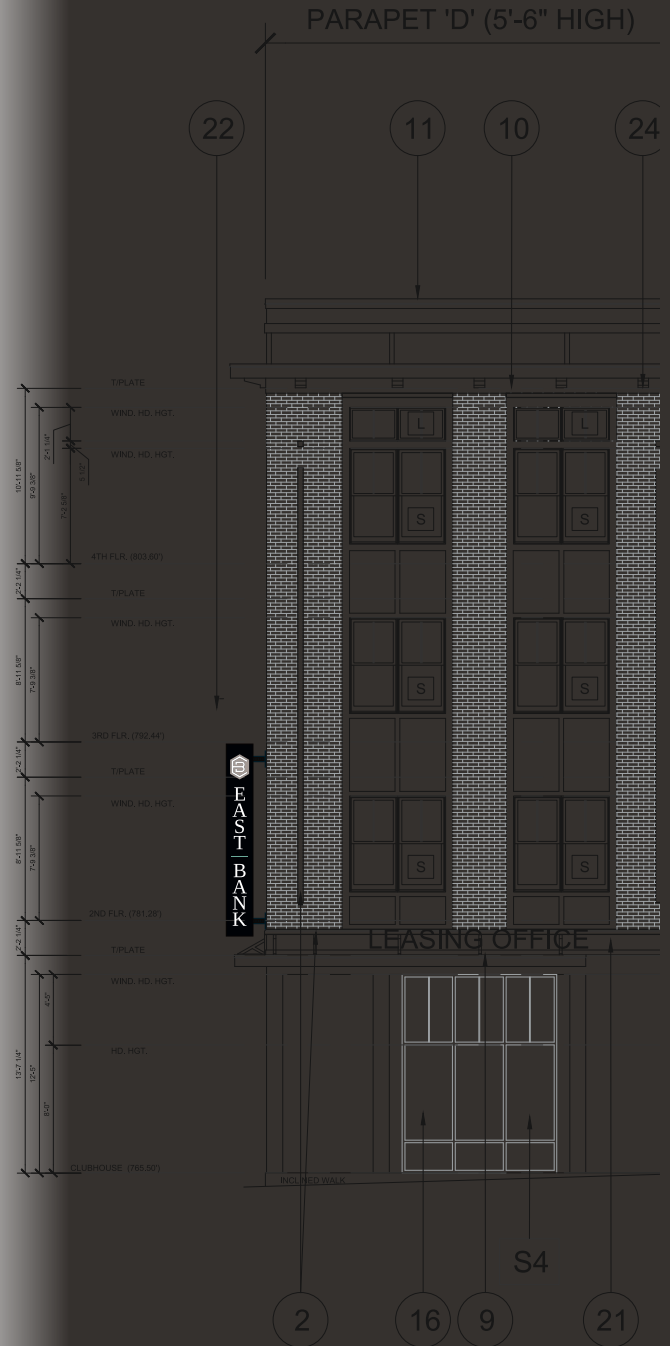
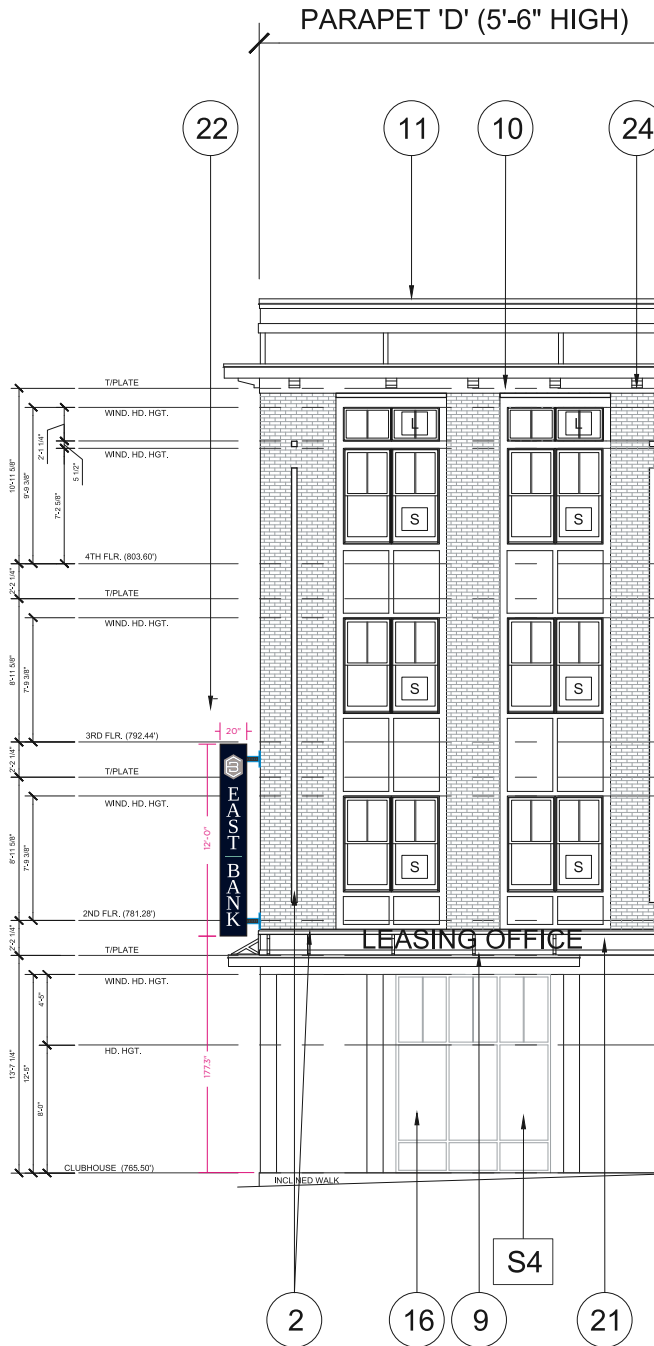

West Building - East Clubhouse Elevation

West Building - East Clubhouse Elevation

**SIGNSOLUTIONS**  
505 COMMERCE PKWY WEST DR  
GREENWOOD, IN 46143  
www.signsolution.com 317-881-1818

Project:  
Client: East Bank Apartments  
Address:  
Contact:

Scale: 1" = 12'  
Date: 05/23/2024  
Revision: 01

Notes:  
Approved: \_\_\_\_\_  
Date: \_\_\_\_\_  
This drawing was created to assist you in visualizing our proposal. Permission to copy or revise this drawing can only be obtained through written agreement with Sign Solutions, Inc. COPYRIGHT 2023 ALL RIGHT RESERVED

Sales Rep: Thomas Hopkins

OPTION A (25 ft<sup>2</sup>)

(D) W. Bldg (NW Elevation) Blade Sign

ILLUMINATION  
NIGHT VIEW



Materials: Aluminum Cabinet w/ Push Thru Acrylic & Day/Night Vinyl  
 Colors: See Pantone Reference  
 Typestyle: N/A  
 Mounting: 4" Post Sleeves  
 Quantity: 1 (Double Faced)

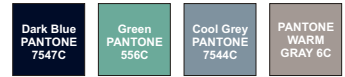

**SIGNSOLUTIONS**  
 505 COMMERCE PKWY WEST DR  
 GREENWOOD, IN 46143  
 www.signsolution.com 317-881-1818

Project:  
 Client: East Bank Apartments  
 Address:  
 Contact:

Scale: 1/2" = 1'  
 Date: 05/23/2024  
 Revision: 03

Notes:  
 Approved: \_\_\_\_\_  
 Date: \_\_\_\_\_  
This drawing was created to assist you in visualizing our proposal. Permission to copy or revise this drawing can only be obtained through written agreement with Sign Solutions, Inc. COPYRIGHT 2023 ALL RIGHT RESERVED

Sales Rep: Thomas Hopkins

**OPTION A (25 ft<sup>2</sup>)**

(D) W. Bldg (NW Elevation) Blade Sign  
Blade Sign Elevation Details

ILLUMINATION  
NIGHT VIEW

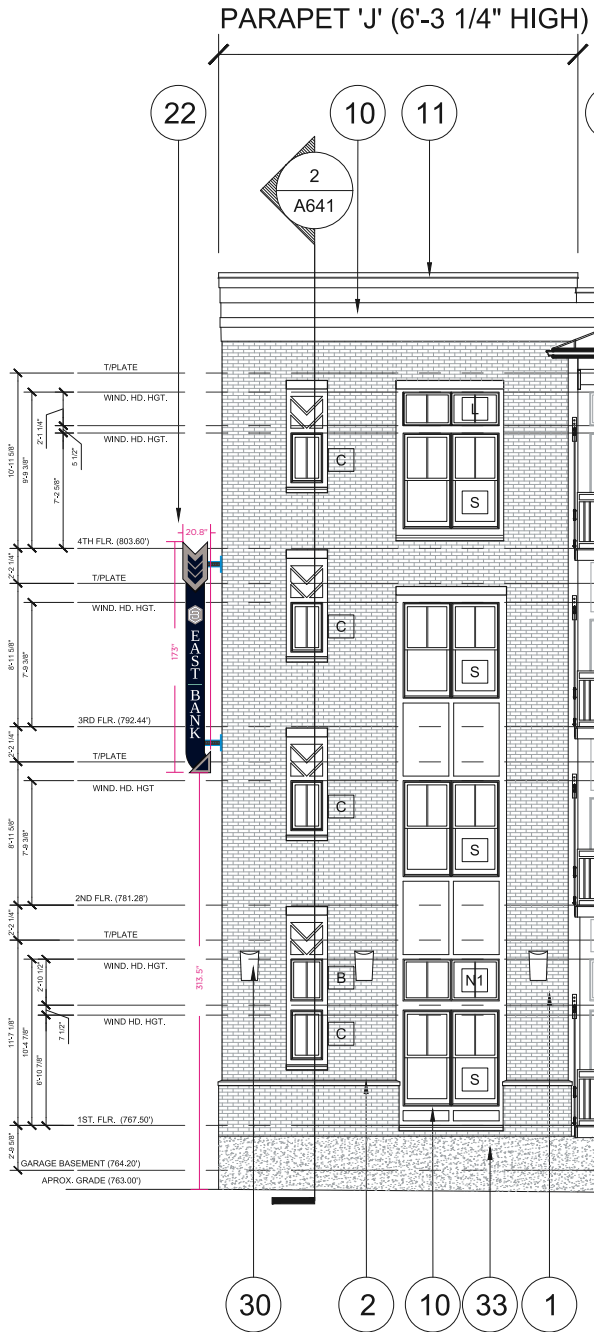

West Building - Northwest Elevation

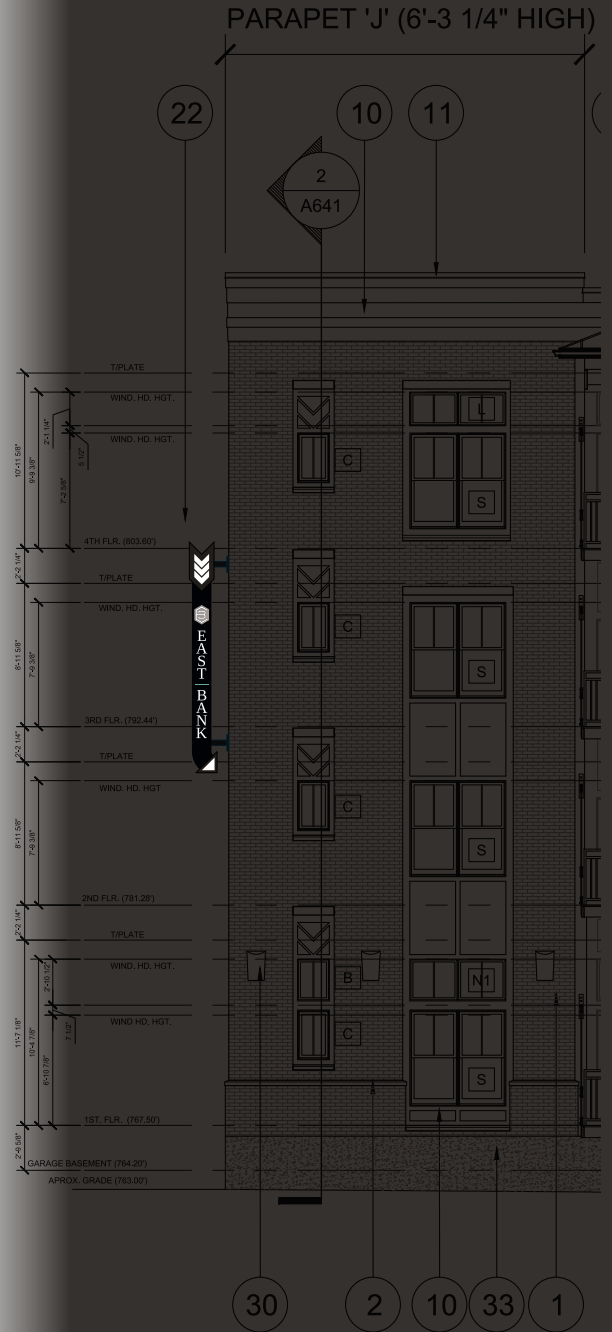

West Building - Northwest Elevation

**SIGNSOLUTIONS**  
505 COMMERCE PKWY WEST DR  
GREENWOOD, IN 46143  
www.signsolution.com 317-881-1818

Project:  
Client: East Bank Apartments  
Address:  
Contact:

Scale: 1" = 12'  
Date: 05/23/2024  
Revision: 01

Notes:  
Approved: \_\_\_\_\_  
Date: \_\_\_\_\_

This drawing was created to assist you in visualizing our proposal. Permission to copy or revise this drawing can only be obtained through written agreement with Sign Solutions, Inc. COPYRIGHT 2023 ALL RIGHT RESERVED

Sales Rep: Thomas Hopkins