



Common Council

Agenda Item

Cover Sheet

MEETING DATE: October 29, 2024

- Previously Discussed Ordinance
- Proposed Development Presentation
- New Ordinance for Discussion
- Miscellaneous
- Transfer

ITEM or ORDINANCE: #52-09-24

PRESENTED BY: Joyceann Yelton

- Information Attached
- Bring Paperwork from Previous Meeting
- Verbal
- No Paperwork at Time of Packets

ORDINANCE NO. 52-09-24

AN ORDINANCE ANNEXING CERTAIN TERRITORY TO THE CITY OF
NOBLESVILLE, HAMILTON COUNTY, INDIANA

17200 – 17300 Block of Hazel Dell Road, West Side
Village at Trail Crossing Planned Development
Super-Voluntary Annexation

WHEREAS, the City of Noblesville, Hamilton County, Indiana received a petition requesting that certain territory generally located at 17200 – 17300 block of Hazel Dell Road, West side and known as “Village at Trail Crossing Planned Development”, as herein after described (“Annexation Territory”), be annexed by the City of Noblesville; and

WHEREAS, the petition has been signed by the owners (i.e. 100%) of the property within the “Annexation Territory”; and

WHEREAS, in accordance with Indiana Code §36-4-3-5.1(e), on or around October 15, 2024, the City Council held a duly noticed public hearing regarding the “Annexation Territory”; and

WHEREAS, in accordance with Indiana Code §36-4-3-1.5, the Common Council has determined that the “Annexation Territory” is contiguous at least by one-eighth (1/8) of the aggregate external boundaries of the “Annexation Territory” and coincides with the boundaries of the City.

WHEREAS, the written fiscal plan and definite policy adopted by resolution provides for the provision of services of a non-capital nature (including police protection, fire protection, street and road maintenance and other non-capital services normally provided within the corporate boundaries of the City) to the Annexation Territory within one (1) year after the effective date of this annexation in a manner equivalent in standard and scope to those non-capital services provided to areas within the current corporate boundaries, regardless of similar topography, patterns of land use, and population density; and

WHEREAS, the written fiscal plan and definite policy adopted by resolution provides for the provision of services of a capital nature (including but not limited to street construction, sewer facilities, and storm water drainage facilities) to the Annexation Territory within three (3) years after the effective date of this annexation in a manner equivalent in standard and scope to those capital services provided to areas within the current corporate boundaries, regardless of similar topography, patterns of land use, and population density; and in a manner consistent with federal, state and local laws, procedures, and planning criteria; and

WHEREAS, the Common Council now desires to annex the "Annexation Territory" generally known as "17200 – 17300 block of Hazel Dell Road, West Side.

NOW, THEREFORE BE IT ORDAINED by the Common Council of the City of Noblesville, Hamilton County, Indiana as follows:

Section 1. Contiguity. The petition requesting voluntary annexation for the "Annexation Territory", further described in Exhibit A, attached hereto and incorporated herein and graphically depicted in Exhibit B, attached hereto and incorporated herein.

Section 2. Annexation Territory. The real estate containing approximately 18.5 acres, more or less legally described in Exhibit A, and graphically depicted in Exhibit B, both attached thereto and incorporated herein, and generally known as the "17200 – 17300 block of Hazel Dell Road, West Side" and known as "Village at Trail Crossing Planned Development" is hereby annexed to and declared to be a part of the City of Noblesville, Hamilton County, Indiana.

Section 3. Council District. The above-described real estate is hereby assigned to City Council District 2 and shall become a part thereof immediately upon the effective date of this ordinance.

Section 4. All prior Ordinances or parts thereof that may be inconsistent with any provision of this Ordinance are hereby superseded. The paragraphs, sentences, words, and Annexation Territory of this Ordinance are separable, and if a court of competent jurisdiction thereof declares any portion of this Ordinance or the Annexation Territory unconstitutional, invalid, or unenforceable for any reason, such declaration shall not affect the remaining portions of the Annexation Territory or this Ordinance.

Section 5. The effective date of this annexation shall be as soon as allowed by law following its adoption, execution, and publication as required by law.

Intentionally Left Blank

Upon a motion duly made a seconded, the Ordinance was fully passed by the Members of the Common Council this _____ day _____, 2024.

COMMON COUNCIL

AYE	COUNCIL	NAY	ABSTAIN
	Mark Boice		
	Michael J. Davis		
	Evan Elliott		
	David M. Johnson		
	Darren Peterson		
	Pete Schwartz		
	Aaron Smith		
	Todd Thurston		
	Megan G. Wiles		

ATTEST: _____

Evelyn L. Lees, City Clerk

Intentionally Left Blank

Presented by me to the Mayor of the City of Noblesville, Indiana this _____ day of _____, 20____ at _____ M.

Evelyn L. Lees, City Clerk

MAYOR'S APPROVAL

Chris Jensen, Mayor

Date

MAYOR'S VETO

Chris Jensen, Mayor

Date

ATTEST: _____
Evelyn L. Lees, City Clerk

I, affirm, under the penalties for perjury, that I have taken reasonable care to redact each Social Security number in this document, unless required by law. Joyceann Yelton

Prepared by: Joyceann Yelton, Development Services Manager, City of Noblesville, 16 South 10th Street, Noblesville, IN 46060 (317) 776-6325

Legal Description
Village at Trail Crossing

Parcel 1:

A part of the North Half of the Southeast Quarter of the Northeast Quarter of Section 4, Township 18 North, Range 4 East, in Hamilton County, Indiana, described as follows: Begin at the Southeast corner of the North Half of the Southeast Quarter of the Northeast Quarter of Section 4, Township 18 North, Range 4 East, run thence west on and along a fence line, said line being the south line of the said North Half, 1339.5 feet to an iron stake and corner post; thence north parallel with the East line of said Northeast Quarter, 436.3 feet to an iron stake; thence east parallel with the south line of said North Half, 1339.5 feet to intersection with the east line of said North Half; thence south on and along the said East line 436.3 feet to the place of beginning.

EXCEPTING THEREFROM That part deeded to the City of Noblesville, Hamilton County, Indiana by deed recorded October 30, 2007 as Document No. 2007061494 described as follows: A part of the North Half of the Southeast Quarter of the Northeast Quarter of Section 4, Township 18 North, Range 4 East, in Hamilton County, Indiana, described as follows: Beginning of the southeast corner of said half-quarter-quarter section; thence North 89 degrees 44 minutes 05 seconds west 74.97 feet along the south line of said half-quarter-quarter section; thence North 0 degree 02 minutes 18 seconds west 435.38 feet; thence Northerly 0.92 feet along an arc to the left having a radius of 9925.00 feet and subtended by a long chord having a bearing of North 00 degree 02 minutes 26 seconds West and a length of 0.92 feet to the north line of the grantor's land; thence South 89 degrees 44 minutes 05 seconds East 74.96 feet along said north line to the east line of said Northeast Quarter; thence South 00 degree 02 minutes 24 seconds East 436.30 feet along said east line to the point of beginning.

Parcel 2:

A part of the Northeast Quarter of Section 4 , Township 18 North, Range 4 East, located in Noblesville Township, Hamilton County, Indiana, being bounded as follows: Commencing at the northeast corner of the Southeast Quarter of the Northeast Quarter of Section 4, Township 18 North, Range 4 East; thence South 00 degree 00 minute 00 second (assumed bearing) 228.11 feet on and along the East line of said Northeast Quarter to the Northeast corner of the 13.42 acre exception described in Instrument Number 160 and recorded in Deed Record 180, Page 65 in the records of Hamilton County, Indiana; thence North 89 degrees 31 minutes 24 seconds West 334.93 feet on and along the North line of said 13.42 acre tract of land to the POINT OF BEGINNING of this description; thence North 00 degree 00 minute 00 second 227.85 feet parallel with the East line of said Northeast Quarter to the North line of the Southeast Quarter of said Northeast Quarter; thence North 89 degrees 33 minutes 55 seconds West 995.97 feet on and along the North line of the Southeast Quarter of said Northeast Quarter to the Northwest corner of the Southeast Quarter of said Northeast Quarter; thence South 00 degrees 06 minutes 36 seconds west 227.11 feet on and along the West line of the Southeast Quarter of said Northeast Quarter to its point of intersection with the Westerly extension of the North line of said 13.42 acre tract of land; thence South 89 degrees 31 minutes 24 seconds East 1,006.41 feet on and along the north line of said 13.42 acre tract of land to the POINT OF BEGINNING.

Legal Description
Village at Trail Crossing

Parcel 3:

A part of the Southeast Quarter of the Northeast Quarter of Section 4, Township 18 North, Range 04 East, Noblesville Township, Hamilton County, Indiana. This description prepared by: Bruce E. Strack, Indiana LS 20200057, working for Stoeppelwerth and Associates, Inc. as part of Project 977800LF, being more particularly described as follows:

Commencing at the Northeast corner of said Quarter-Quarter Section; thence South 00 degrees 02 minutes 07 seconds East, along the East line of said Quarter-Quarter Section, a distance of 22.29 feet to a point 20.00 feet South of the centerline of the Midland Trace Trail; thence North 89 degrees 45 minutes 57 seconds West, along a line parallel with and 20.00 feet South of said centerline, a distance of 77.57 feet to the West Right-of-Way line of Hazel Dell Road, as described in Instrument Number 2007064496 in the Office of the Recorder of Hamilton County, Indiana, and the POINT OF BEGINNING of this description; said point also being a point on a non-tangent curve concave easterly, the radius point of which bears North 89 degrees 49 minutes 55 seconds East a distance of 9925.00 feet; thence southerly, along said curve, an arc length of 205.85 feet to the North line of the land described in Deed Book 312, Page 92 in said Recorder's Office; thence North 89 degrees 43 minutes 49 seconds West along said line, a distance of 269.97 feet to the West line of the land described in Instrument Number 200000029961 in said Recorder's Office; thence North 00 degree 02 minutes 07 seconds West, along said line, a distance of 205.65 feet to the South line of the land described in Instrument Number 2017042701 in said recorder's Office; thence South 89 degrees 45 minutes 57 seconds East, along said line, a distance of 267.35 feet to the Point of Beginning, Containing 1.267 acres, more or less. Containing 18 acres, more or less.

Also, any public rights-of-way adjacent to the above-described land not previously annexed by the City of Noblesville, Indiana shall be included as a part of said annexation. Public rights-of-way shall include Hazel Dell Road and Midland Trace Trail.

Annexation Territory

Exhibit B

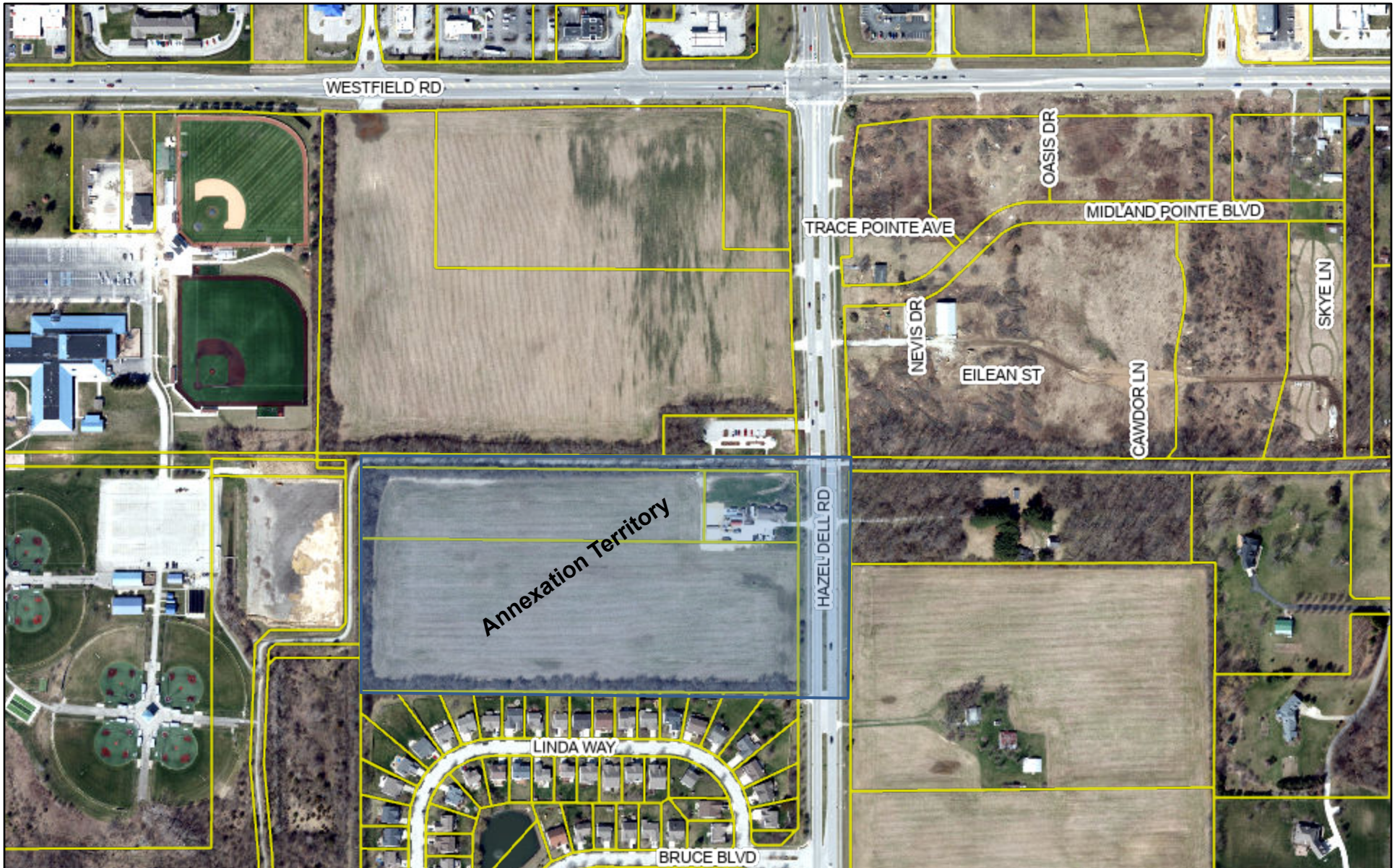

9/5/2024, 2:15:08 PM

- centerlines
- Parcels

