



***APPENDIX A:
INTERSECTION TRAFFIC COUNT
SUMMARY***

CITY OF NOBLESVILLE



MARCH 2024

TABLE OF CONTENTS

FIGURE 1: STUDY AREA ROADWAY NETWORK

1

INTERSECTION	INTERSECTION NAME	PAGE
ID		#
1	216th St & Hinkle Rd	2
2	216th St & Little Chicago Rd	3
3	216th St & Mill Creek Rd	4
4	216th St & Hague Rd/Springtown Pike	5
5	216th St & SR 19	6
6	216th St & SR 37	7
17	211th St & SR 37	8
18	211th St & Riverwood Ave	9
19	211th St & Overdorf Rd	10
20	James Rd & Hague Rd	11
21	Carrigan Rd & Harbor Dr/Oakbay Dr	12
22	211th St & Schulley Rd	13
23	211th St & Mill Creek Rd	14
24	211th St & Little Chicago Rd	15
25	Carrigan Rd & Hague Rd	16
26	206th St & Hague Rd	17
27	206th St & James Rd	18
28	206th St & SR 19	19
29	206th St & Edith Rd	20
30	206th St & Cumberland Rd	21
31	206th St & Overdorf Rd	22
32	206th St & Riverwood Ave	23
33	206th St & SR 37	25
42	SR 37 & Promise Rd	26
43	Riverwood Ave & Overdorf Rd	27
44	Cumberland Rd & Riverwood Ave	28
45	Little Chicago Rd & Buttonwood Dr	29
46	SR 38 & Hinkle Rd	30
47	196th St & Hague Rd	31
48	196th St & James Rd	32
49	196th St & SR 19	33
50	Allisonville Rd & Cumberland Rd	34
51	Allisonville Rd & SR 37	35
52	196th St & Promise Rd	36
53	196th St & Summer Rd	37
70	191st St & Summer Rd	39

71	191st St & Mallery Rd (115th St)	40
72	191st St & Promise Rd	41
73	191st St & SR 37	42
74	191st St & Cumberland Rd	43
75	191st St & 10th St	44
76	SR 38 & Mill Creek Rd	45
77	SR 38 & Little Chicago Rd	46
78	191st St & Moontown Rd	47
79	191st St & Little Chicago Rd	48
80	SR 38 & Harbour Dr	49
81	SR 38 & Oakmont Dr	50
82	Hague Rd & Lakeview Dr	51
83	Cicero Rd & Field Dr	52
84	10th St & Field Dr	53
85	Field Dr & 16th St	54
86	Field Dr & Cumberland Rd	55
87	186th St & SR 37	56
88	186th St & Promise Rd	57
102	181st St & Mallery Rd	58
103	181st St & Promise Rd	59
104	Cumberland Rd & Monument St	60
105	16th St & Monument St	61
106	Monument St & 10th St	62
107	Logan St & SR 38	63
108	SR 38 & River Ave	64
109	Hague Rd & SR 38	65
110	SR 32 & Moontown Rd	66
111	SR 32 & Little Chicago Rd	67
112	SR 32 & Mill Creek Rd	68
113	SR 32 & Willowview Rd	69
114	SR 32 & Hague Rd/Pleasant St Extension	70
115	SR 32 & Cherry Tree Rd	71
116	SR 32 & River Ave	72
117	SR 32 & SR 38	73
118	SR 32 & Lakeview Dr	74
119	SR 32 & Cicero Rd	75
120	SR 32 & 10th St	76
121	Cherry St & 10th St	77
122	SR 32 & 16th St	78
123	Cherry St & 16th St	79
124	Conner St & 19th St	80
125	Cherry St & 19th St	81
126	Conner St & Cumberland Rd	82





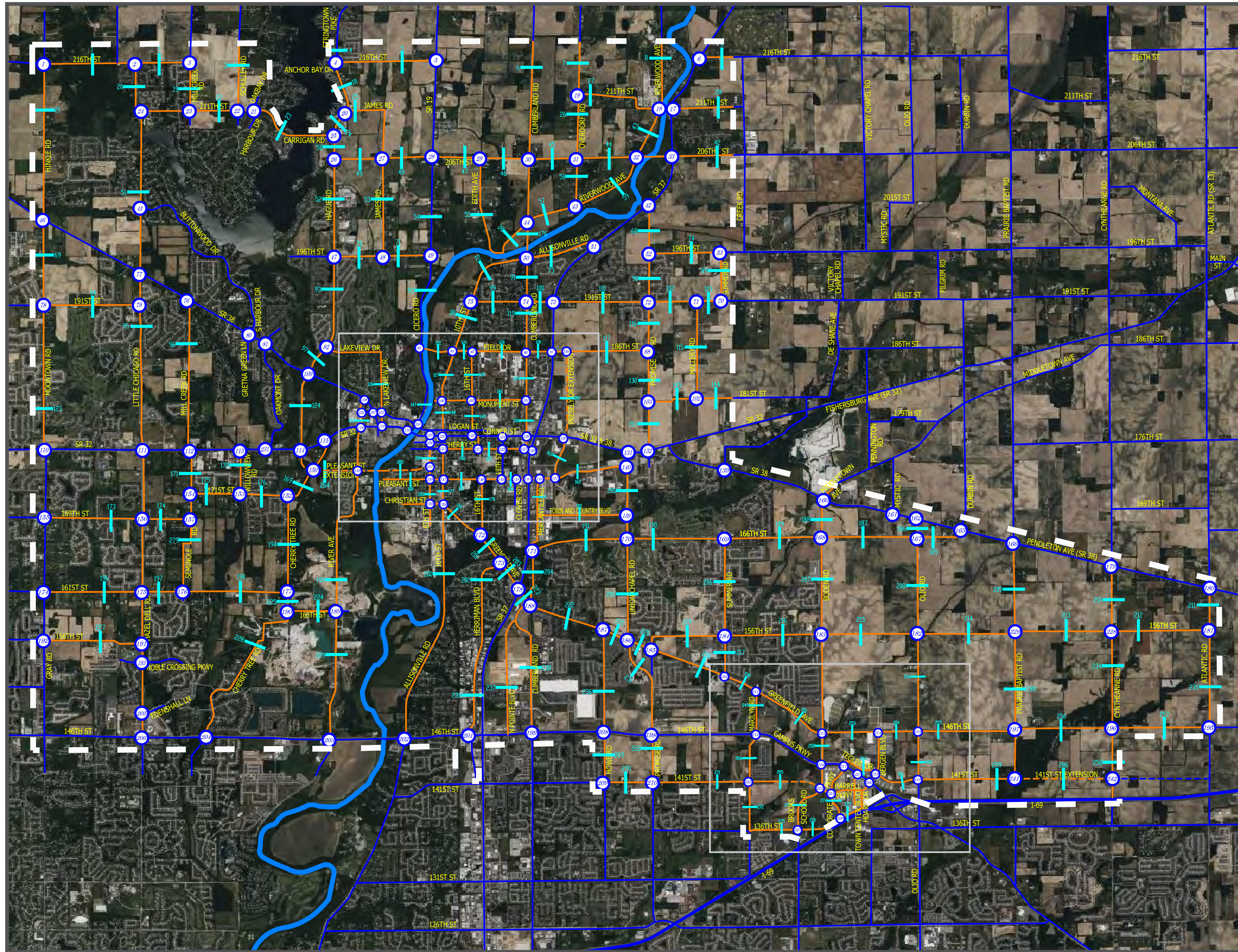

127	Cherry St & Cumberland Rd	83
129	SR 37 & Cherry St	84
130	SR 32 & Presley Dr (Extension)	85
131	SR 32 & Union Chapel Rd	86
132	SR 32 & Promise Rd	87
139	SR 38 & Deshane Ave	88
140	Pleasant St & Union Chapel Rd	89
141	Pleasant St & Presley Dr	90
142	Pleasant St & Mercantile Rd	91
143	Pleasant St & SR 37	92
144	Pleasant St & Clover Rd	93
145	Pleasant St & 19th St	94
146	Pleasant St & 16th St	95
147	Pleasant St & 10th St	96
152	171st St & Cherry Tree Rd	97
153	171st St & Willowview Rd	98
154	171st St & Mill Creek Rd	99
155	169th St & Gray Rd	100
156	169th St & Hazel Dell Rd/Little Chicago Rd	101
157	169th St & Mill Creek Rd	102
158	10th St & Greenfield Ave/Christian Ave	103
159	Town and Country Blvd & Union Chapel Rd	104
160	SR 38 & Boden Rd (Middletown Rd)	105
161	SR 38 & Mystic Rd	106
162	SR 38 & Olio Rd	107
163	SR 38 & Durbin Rd	108
166	SR 38 & Prairie Baptist Rd	109
167	166th St & Olio Rd	110
168	166th St & Boden Rd	111
169	166th St & Summer Rd	112
170	166th St & Union Chapel Rd	113
171	166th St & Mercantile Rd/Cumberland Rd	114
172	Greenfield Ave & 16th St	115
173	Greenfield Ave & Herriman Blvd	116
174	161st St & Gray Rd	117
175	161st St & Hazel Dell Rd	118
176	161st St & Seminole Rd	119
177	161st St & Cherry Tree Rd	120
178	SR 37 & Greenfield Ave	121
179	SR 38 & Cyntheanne Rd	122
180	SR 38 & Atlantic Rd	123
181	Atlantic Rd & 156th St	124
182	156th St & Olio Rd	125

183	156th St & Boden Rd	126
184	156th St & Summer Rd	127
185	Promise Rd & Greenfield Ave	128
186	Greenfield Ave & Union Chapel Rd	129
187	Greenfield Ave & Howe Rd	130
188	Greenfield Ave & Cumberland Rd	131
189	160th St & River Ave	132
190	160th St & Cherry Tree Rd	133
191	156th St & Hazel Dell Rd	134
192	156th St & Gray Rd	135
193	Hazell Dell Rd & Noble Crossing Pkwy	136
194	Summer Rd & Greenfield Ave	137
195	146th St & Atlantic Rd	138
196	146th St & Cyntheanne Rd	139
197	146th St & Prairie Baptist Rd	140
198	146th St & Promise Rd	141
199	146th St & Cumberland Rd	142
201	146th St Herriman Blvd	143
202	146th St & Allisonville Rd	144
203	146th St & River Ave	145
204	146th St & Cherry Tree Rd	146
205	Hazel Dell Pkwy St & Edenshall Ln	147
206	146th St & Hazel Dell Rd	148
208	146th St & Howe Rd	149
209	141st St & Howe Rd	150
210	141st St & Promise Rd	151
211	Greenfield Ave & Marilyn Rd	152
212	146th St & Marilyn Rd/Campus Pkwy	153
213	146th St/Greenfield Ave & Boden Rd	154
214	146th Street & Bergen Blvd	155
215	146th Street & Olio Rd	156
216	Campus Pkwy & Boden Rd	157
217	Campus Pkwy & Corporate Pkwy	158
218	141st & Olio Rd	159
219	Tegler Dr & Bergen Blvd	160
220	Campus Pkwy & Bergen Blvd	161
221	Campus Pkwy & Town Center Blvd	162
222	141st St & Marilyn Rd	163
223	141st St (Extension) & Brooks School Rd	164
224	141st St (Harrell Pkwy) & Corporate Pkwy	165
226	136th St & Corporate Pkwy	166
227	136th St & Brooks School Rd	167
228	156th St & Cyntheanne Rd	168

229	156th St & Prairie Baptist Rd	169
231	SR 32 & Oakmont Dr	170
232	Logan St & River Ave	171
233	Logan St & Lakeview Dr	172
234	Cicero Rd (SR 19) & Logan St	173
235	SR 38 & 8th St	174
236	8th St & Maple Ave	175
238	8th St & Pleasant St	176
239	8th St & Christian Ave	177



LEGEND

-  EXISTING STUDY INTERSECTIONS
-  ROADWAY SEGMENT COUNTS
-  ROADWAY SEGMENT INCLUDED IN ANALYSIS
-  ROADWAY SEGMENT EXCLUDED FROM ANALYSIS
-  PROPOSED STUDY ROADWAY SEGEMENT
-  ZONE IMPROVEMENT PLAN BOUNDARY

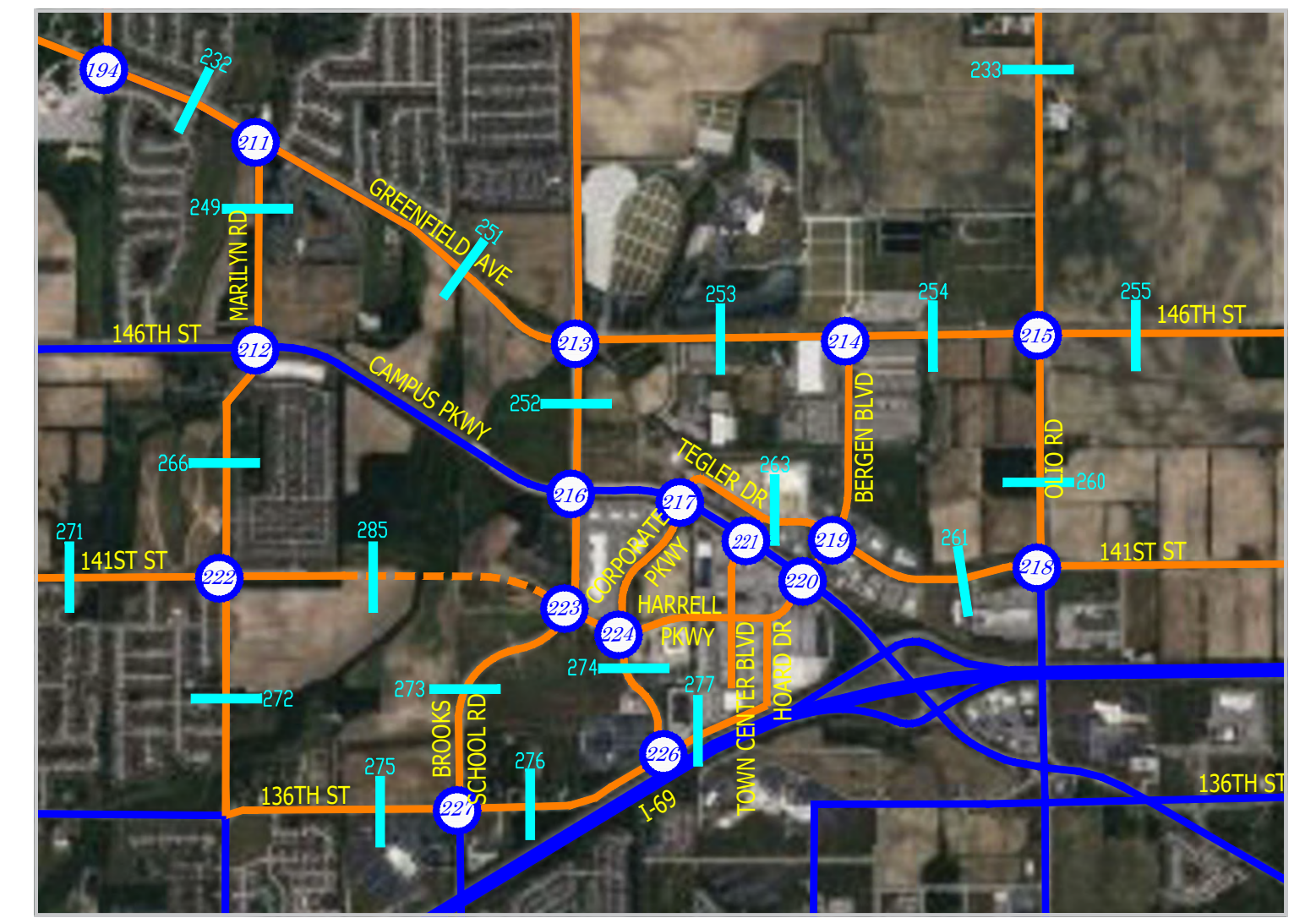
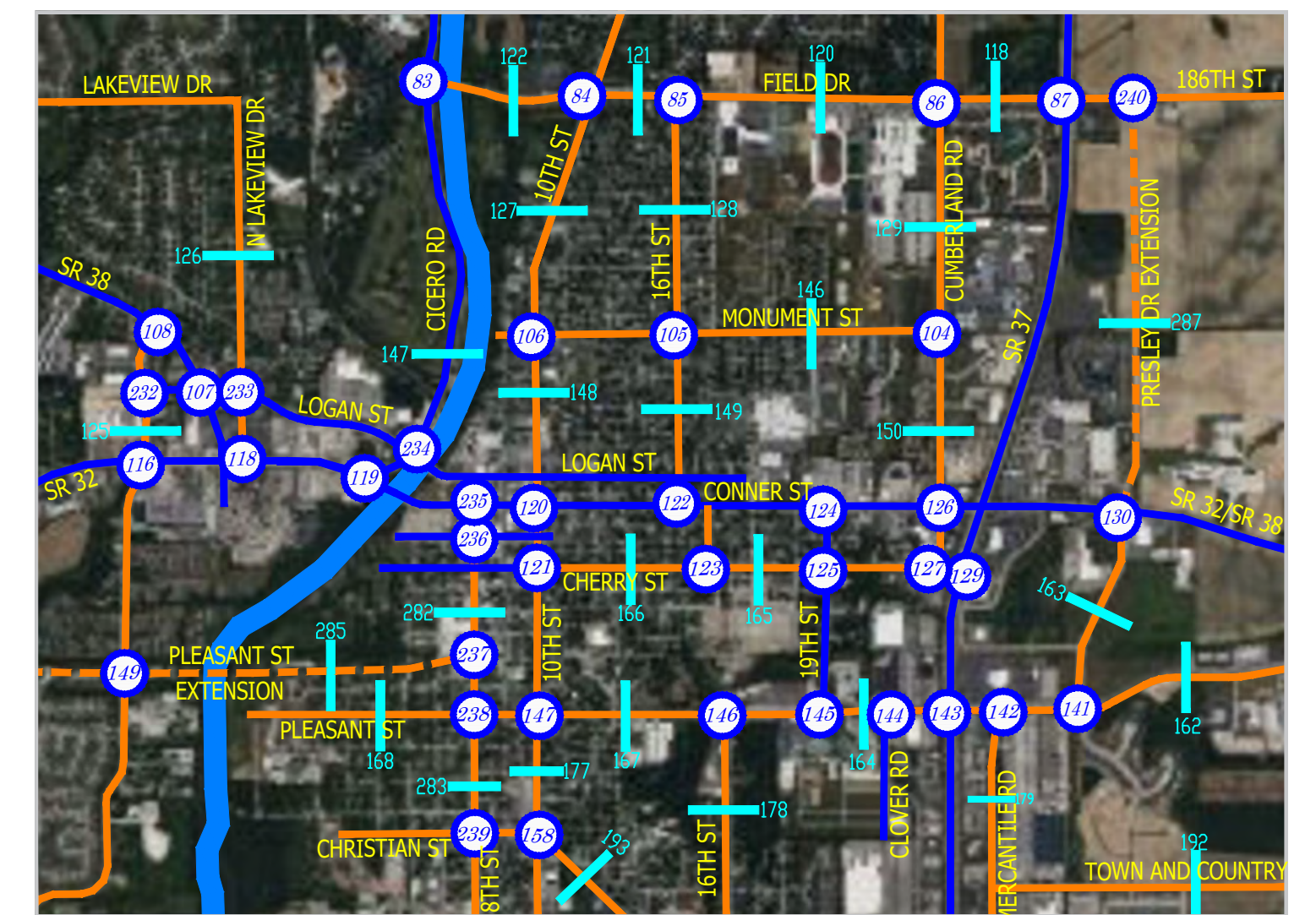
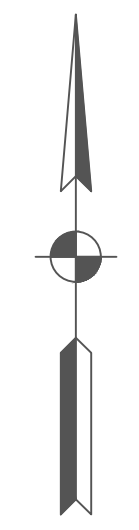

*CITY OF NOBLESVILLE
 ZONE IMPROVEMENT PLAN
 STUDY AREA ROADWAY NETWORK*

FIGURE 1

Z:\2023\230775-City of Noblesville, Road Impact Fee Update, Noblesville, DWG\230775-Impact Fee Map.dwg

Intersection 1_216th Street & Hinkle Road

Weekday, Peak AM

	North Hinkle Road (Southbound)			East 216th Street (Westbound)			South Hinkle Road (Northbound)			West 216th Street (Eastbound)			Total	Total %
	Left	Thru	Right	Left	Thru	Right	Left	Thru	Right	Left	Thru	Right		
7:15am	3	0	1	9	27	0	0	0	6	0	5	0	51	0.2394
7:30am	1	1	2	8	37	0	0	0	4	0	7	0	60	0.2817
7:45am	0	0	2	9	25	0	0	0	1	0	7	0	44	0.2066
8:00am	0	1	1	10	36	0	0	0	2	0	8	0	58	0.2723
Hourly Total	4	2	6	36	125	0	0	0	13	0	27	0	213	1
Hourly Total %	0.3333	0.1667	0.5	0.2236	0.7764	0	0	0	1	0	1	0	INT PHF	
PHF	0.33	0.5	0.75	0.9	0.84	0	0	0	0.54	0	0.84	0	0.92	

Weekday, Peak PM

	North Hinkle Road (Southbound)			East 216th Street (Westbound)			South Hinkle Road (Northbound)			West 216th Street (Eastbound)			Total	Total %
	Left	Thru	Right	Left	Thru	Right	Left	Thru	Right	Left	Thru	Right		
4:45pm	2	1	0	8	11	1	0	2	8	1	62	0	96	0.2513
5:00pm	2	1	1	6	10	1	0	1	7	0	81	0	110	0.288
5:15pm	2	0	0	6	11	1	0	1	6	0	66	0	93	0.2435
5:30pm	1	1	0	3	10	2	0	2	7	0	57	0	83	0.2173
Hourly Total	7	3	1	23	42	5	0	6	28	1	266	0	382	1
Hourly Total %	0.6364	0.2727	0.0909	0.3286	0.6	0.0714	0	0.1765	0.8235	0.0037	0.9963	0	INT PHF	
PHF	0.88	0.75	0.25	0.72	0.95	0.62	0	0.75	0.88	0.25	0.82	0	0.87	

AM Peak

AM Peak											
NB			SB			EB			WB		
L	T	R	L	T	R	L	T	R	L	T	R
0	0	13	4	2	6	0	27	0	36	125	0

AM Peak

AM Peak											
NB			SB			EB			WB		
L	T	R	L	T	R	L	T	R	L	T	R
0	6	28	7	3	1	1	266	0	23	42	5

Intersection 2_216th St & Little Chicago Rd

Weekday, Peak AM

	West 216th St (Eastbound)		East 216th st (Westbound)		South 216th St (Northbound)		Total	Total %
	Thru	Right	Left	Thru	Left	Right		
7:15am	4	17	0	18	20	0	59	0.2706
7:30am	3	18	0	14	22	0	57	0.2615
7:45am	3	7	0	14	16	3	43	0.1972
8:00am	4	6	0	25	18	6	59	0.2706
Hourly Total	14	48	0	71	76	9	218	1
Hourly Total %	0.2258	0.7742	0	1	0.8941	0.1059	INT PHF	
PHF	0.88	0.67	0	0.71	0.86	0.38	0.92	

Weekday, Peak PM

	West 216th St (Eastbound)		East 216th st (Westbound)		South 216th St (Northbound)		Total	Total %
	Thru	Right	Left	Thru	Left	Right		
5:00pm	29	56	3	6	8	1	103	0.2769
5:15pm	24	49	2	5	9	2	91	0.2446
5:30pm	26	44	1	5	10	1	87	0.2339
5:45pm	28	47	1	4	10	1	91	0.2446
Hourly Total	107	196	7	20	37	5	372	1
Hourly Total %	0.3531	0.6469	0.2593	0.7407	0.881	0.119	INT PHF	
PHF	0.92	0.88	0.58	0.83	0.93	0.62	0.90	

Intersection 3_216th St & Mill Creek Rd

Weekday, Peak AM

	North Mill Creek Rd (Southbound)		West 216th St (Eastbound)		South Mill Creek Rd (Northbound)		Total	Total %
	Thru	Right	Left	Right	Left	Thru		
7:15am	10	12	1	2	4	11	40	0.2381
7:30am	12	6	2	0	5	21	46	0.2738
7:45am	18	4	5	1	5	9	42	0.25
8:00am	14	6	8	1	6	5	40	0.2381
Hourly Total	54	28	16	4	20	46	168	1
Hourly Total %	0.6585	0.3415	0.8	0.2	0.303	0.697	INT PHF	
PHF	0.75	0.58	0.5	0.5	0.83	0.55	0.91	

Weekday, Peak PM

	North Mill Creek Rd (Southbound)		West 216th St (Eastbound)		South Mill Creek Rd (Northbound)		Total	Total %
	Thru	Right	Left	Right	Left	Thru		
5:00pm	18	5	21	7	3	13	67	0.2528
5:15pm	16	5	20	5	4	17	67	0.2528
5:30pm	14	5	17	5	5	19	65	0.2453
5:45pm	17	4	20	5	6	14	66	0.2491
Hourly Total	65	19	78	22	18	63	265	1
Hourly Total %	0.7738	0.2262	0.78	0.22	0.2222	0.7778	INT PHF	
PHF	0.9	0.95	0.93	0.79	0.75	0.83	0.99	

Intersection 4_216th St & Hague Rd

Weekday, Peak AM

	North Hague (Southbound)			East 216th (Westbound)			South Hague (Northbound)			West Anchor Bay dr (Eastbound)			Total	Total %
	Left	Thru	Right	Left	Thru	Right	Left	Thru	Right	Left	Thru	Right		
7:15am	5	39	0	7	0	1	0	6	14	0	2	2	76	0.2368
7:30am	8	54	0	16	1	2	0	6	7	0	2	1	97	0.3022
7:45am	8	41	0	8	0	2	1	10	6	0	2	1	79	0.2461
8:00am	6	36	0	6	0	2	1	11	5	0	2	0	69	0.215
Hourly Total	27	170	0	37	1	7	2	33	32	0	8	4	321	1
Hourly Total %	0.1371	0.8629	0	0.8222	0.0222	0.1556	0.0299	0.4925	0.4776	0	0.6667	0.3333		INT PHF
PHF	0.84	0.79	0	0.58	0.25	0.88	0.5	0.75	0.57	0	1	0.5		0.83

Weekday, Peak PM

	North Hague (Southbound)			East 216th (Westbound)			South Hague (Northbound)			West Anchor Bay dr (Eastbound)			Total	Total %
	Left	Thru	Right	Left	Thru	Right	Left	Thru	Right	Left	Thru	Right		
5:00pm	6	24	0	12	2	12	4	53	15	0	1	3	132	0.2472
5:15pm	7	31	0	16	2	17	4	51	14	0	1	4	147	0.2753
5:30pm	7	29	0	13	2	12	5	42	11	0	1	3	125	0.2341
5:45pm	5	30	0	10	3	10	8	49	11	0	1	3	130	0.2434
Hourly Total	25	114	0	51	9	51	21	195	51	0	4	13	534	1
Hourly Total %	0.1799	0.8201	0	0.4595	0.0811	0.4595	0.0787	0.7303	0.191	0	0.2353	0.7647		INT PHF
PHF	0.89	0.92	0	0.8	0.75	0.75	0.66	0.92	0.85	0	1	0.81		0.91

Intersection 5_216th St & SR 19

Weekday, Peak AM

	North SR 19 (Southbound)		West 216th (Eastbound)		South SR 19 (Northbound)		Total	Total %
	Thru	Right	Left	Thru	Left	Thru		
7:15am	131	9	41	11	3	20	215	0.25
7:30am	151	18	33	12	4	42	260	0.3023
7:45am	156	9	19	15	3	24	226	0.2628
8:00am	111	8	10	14	1	15	159	0.1849
Hourly Total	549	44	103	52	11	101	860	1
Hourly Total %	0.9258	0.0742	0.6645	0.3355	0.0982	0.9018	INT PHF	
PHF	0.88	0.61	0.63	0.87	0.69	0.6	0.83	

Weekday, Peak PM

	North SR 19 (Southbound)		West 216th (Eastbound)		South SR 19 (Northbound)		Total	Total %
	Thru	Right	Left	Thru	Left	Thru		
4:30pm	57	17	11	15	23	129	252	0.2316
4:45pm	57	21	14	11	22	186	311	0.2858
5:00pm	55	19	15	9	20	119	237	0.2178
5:15pm	79	31	19	9	26	124	288	0.2647
Hourly Total	248	88	59	44	91	558	1088	1
Hourly Total %	0.7381	0.2619	0.5728	0.4272	0.1402	0.8598	INT PHF	
PHF	0.78	0.71	0.78	0.73	0.88	0.75	0.87	

Intersection 6_216th St & SR 37

Weekday, Peak AM

	North Sr 37 (Southbound)			East 216th (Westbound)			South SR 37 (Northbound)			West 216th (Eastbound)			Total	Total %
	Left	Thru	Right	Left	Thru	Right	Left	Thru	Right	Left	Thru	Right		
7:00am	0	141	0	1	0	0	67	0	0	0	0	0	209	0.2338
7:15am	0	172	0	0	0	0	52	0	0	0	0	0	224	0.2506
7:30am	0	167	0	0	0	0	61	1	0	0	0	0	229	0.2562
7:45am	0	168	0	0	0	0	62	2	0	0	0	0	232	0.2595
Hourly Total	0	648	0	1	0	0	242	3	0	0	0	0	894	1
Hourly Total %	0	1	0	1	0	0	0.9878	0.0122	0	0	0	0		INT PHF
PHF	0	0.94	0	0.25	0	0	0.9	0.38	0	0	0	0		0.96

Weekday, Peak PM

	North Sr 37 (Southbound)			East 216th (Westbound)			South SR 37 (Northbound)			West 216th (Eastbound)			Total	Total %
	Left	Thru	Right	Left	Thru	Right	Left	Thru	Right	Left	Thru	Right		
4:45pm	1	86	0	3	0	1	166	3	0	0	0	0	260	0.222
5:00pm	0	89	0	4	0	2	206	3	0	0	0	0	304	0.2596
5:15pm	2	102	0	3	0	2	212	3	0	0	0	0	324	0.2767
5:30pm	2	104	0	3	0	1	170	3	0	0	0	0	283	0.2417
Hourly Total	5	381	0	13	0	6	754	12	0	0	0	0	1171	1
Hourly Total %	0.013	0.987	0	0.6842	0	0.3158	0.9843	0.0157	0	0	0	0		INT PHF
PHF	0.62	0.92	0	0.81	0	0.75	0.89	1	0	0	0	0		0.90

17_211th St & SR 37

Weekday, Peak AM

	North SR 37 (Southbound)		East 211th (Westbound)		South SR 37 (Northbound)		Total	Total %
	Left	Thru	Left	Right	Thru	Right		
7:00am	0	140	0	0	71	0	211	0.2326
7:15am	0	182	0	0	51	0	233	0.2569
7:30am	0	164	0	0	63	0	227	0.2503
7:45am	0	175	0	0	61	0	236	0.2602
Hourly Total	0	661	0	0	246	0	907	1
Hourly Total %	0	1	0	0	1	0	INT PHF	
PHF	0	0.91	0	0	0.87	0	0.96	

Weekday, Peak PM

	North SR 37 (Southbound)		East 211th (Westbound)		South SR 37 (Northbound)		Total	Total %
	Left	Thru	Left	Right	Thru	Right		
4:45pm	0	87	0	0	178	0	265	0.2229
5:00pm	0	97	0	0	214	0	311	0.2616
5:15pm	0	109	0	0	220	0	329	0.2767
5:30pm	0	107	0	0	177	0	284	0.2389
Hourly Total	0	400	0	0	789	0	1189	1
Hourly Total %	0	1	0	0	1	0	INT PHF	
PHF	0	0.92	0	0	0.9	0	0.90	

18_211th St & Riverwood Ave

Weekday, Peak AM

	North Riverwood (Southbound)		West 211th (Eastbound)		South Riverwood (Northbound)		Total	Total %
	Thru	Right	Left	Right	Left	Thru		
6:00am	36	0	0	0	0	7	43	0.2654
6:15am	17	0	0	0	0	21	38	0.2346
6:30am	12	0	0	0	0	43	55	0.3395
6:45am	11	0	0	0	0	15	26	0.1605
Hourly Total	76	0	0	0	0	86	162	1
Hourly Total %	1	0	0	0	0	1	INT PHF	
PHF	0.53	0	0	0	0	0.5	0.74	

Weekday, Peak PM

	North Riverwood (Southbound)		West 211th (Eastbound)		South Riverwood (Northbound)		Total	Total %
	Thru	Right	Left	Right	Left	Thru		
3:45pm	9	0	0	0	1	18	28	0.2029
4:00pm	9	2	0	1	1	34	47	0.3406
4:15pm	13	1	0	2	2	19	37	0.2681
4:30pm	12	0	0	1	2	11	26	0.1884
Hourly Total	43	3	0	4	6	82	138	1
Hourly Total %	0.9348	0.0652	0	1	0.0682	0.9318	INT PHF	
PHF	0.83	0.38	0	0.5	0.75	0.6	0.73	

19_211th St & Overdorf Rd

Weekday, Peak AM

	North Overdorf (Southbound)		East 211th (Westbound)		South Overdorf (Northbound)		Total	Total %
	Left	Thru	Left	Right	Thru	Right		
6:30am	0	9	10	0	1	0	20	0.4082
6:45am	0	4	9	0	1	0	14	0.2857
7:00am	0	0	4	0	1	0	5	0.102
7:15am	0	2	5	0	3	0	10	0.2041
Hourly Total	0	15	28	0	6	0	49	1
Hourly Total %	0	1	1	0	1	0	INT PHF	
PHF	0	0.42	0.7	0	0.5	0	0.61	

Weekday, Peak PM

	North Overdorf (Southbound)		East 211th (Westbound)		South Overdorf (Northbound)		Total	Total %
	Left	Thru	Left	Right	Thru	Right		
4:15pm	0	4	2	0	5	1	12	24.49
4:30pm	0	4	1	0	6	2	13	26.531
4:45pm	0	5	0	0	6	5	16	32.653
5:00pm	0	5	0	0	5	3	13	26.531
Hourly Total	0	18	3	0	22	11	54	110.2
Hourly Total %	0	120	10.71428571	0	366.6666667	183.3333333	INT PHF	
PHF	#DIV/0!	0.9	0.38	#DIV/0!	0.92	0.55	0.84	

20_211th St & Hague Rd

Weekday, Peak AM

	North Hague (Southbound)		East 211th (Westbound)		South Hague (Northbound)		Total	Total %
	Left	Right	Left	Right	Thru	Right		
7:15am	0	44	0	0	24	0	68	22.973
7:30am	0	72	0	0	14	0	86	29.054
7:45am	0	53	0	0	22	0	75	25.338
8:00am	0	48	0	0	19	0	67	22.635
Hourly Total	0	217	0	0	79	0	296	100
Hourly Total %	0	100	#DIV/0!	#DIV/0!	100	0	INT PHF	
PHF	#DIV/0!	0.75	#DIV/0!	#DIV/0!	0.82	#DIV/0!	0.86	

Weekday, Peak PM

	North Hague (Southbound)		East 211th (Westbound)		South Hague (Northbound)		Total	Total %
	Left	Right	Left	Right	Thru	Right		
5:00pm	0	41	0	0	78	0	119	40.203
5:15pm	0	53	0	0	71	0	124	41.892
5:30pm	0	47	0	0	56	1	104	35.135
5:45pm	0	43	0	0	72	1	116	39.189
Hourly Total	0	184	0	0	277	2	463	156.42
Hourly Total %	0	84.79262673	#DIV/0!	#DIV/0!	350.6329114	2.53164557	INT PHF	
PHF	#DIV/0!	0.87	#DIV/0!	#DIV/0!	0.89	0.5	0.93	

21_211th St & Harbor Dr

Weekday, Peak AM

	North Oakbay Dr (Southbound)			East 211th (Westbound)			South Harbour Dr (Northbound)			West 211th (Eastbound)			Total	Total %
	Left	Thru	Right	Left	Thru	Right	Left	Thru	Right	Left	Thru	Right		
7:15am	21	1	22	1	49	0	22	0	24	1	78	1	220	0.2835
7:30am	11	0	11	2	58	0	24	0	31	1	67	2	207	0.2668
7:45am	5	0	5	3	56	1	24	0	36	2	50	2	184	0.2371
8:00am	4	0	10	5	48	2	13	0	20	1	60	2	165	0.2126
Hourly Total	41	1	48	11	211	3	83	0	111	5	255	7	776	1
Hourly Total %	0.4556	0.0111	0.5333	0.0489	0.9378	0.0133	0.4278	0	0.5722	0.0187	0.9551	0.0262	INT PHF	
PHF	0.49	0.25	0.55	0.55	0.91	0.38	0.86	0	0.77	0.62	0.82	0.88	0.88	

Weekday, Peak PM

	North Oakbay Dr (Southbound)			East 211th (Westbound)			South Harbour Dr (Northbound)			West 211th (Eastbound)			Total	Total %
	Left	Thru	Right	Left	Thru	Right	Left	Thru	Right	Left	Thru	Right		
4:30pm	10	0	5	38	83	16	8	0	16	14	79	18	287	0.2343
4:45pm	9	0	5	34	78	12	10	0	15	20	94	18	295	0.2408
5:00pm	8	1	5	26	77	14	10	1	22	15	100	17	296	0.2416
5:15pm	8	2	6	25	118	14	11	0	21	12	117	13	347	0.2833
Hourly Total	35	3	21	123	356	56	39	1	74	61	390	66	1225	1
Hourly Total %	0.5932	0.0508	0.3559	0.2299	0.6654	0.1047	0.3421	0.0088	0.6491	0.118	0.7544	0.1277	INT PHF	
PHF	0.88	0.38	0.88	0.81	0.75	0.88	0.89	0.25	0.84	0.76	0.83	0.92	0.88	

22_211th St & Schulley Rd

Weekday, Peak AM

	North Schulley Rd (Southbound)			East 211th (Westbound)			South Schulley (Northbound)			West 211th (Eastbound)			Total	Total %
	Left	Thru	Right	Left	Thru	Right	Left	Thru	Right	Left	Thru	Right		
7:15am	11	1	5	7	86	1	7	0	5	0	66	3	192	0.2883
7:30am	12	0	4	6	85	2	7	0	3	1	59	1	180	0.2703
7:45am	11	0	5	2	79	4	3	0	0	1	42	0	147	0.2207
8:00am	9	0	7	1	68	4	1	0	0	0	56	1	147	0.2207
Hourly Total	43	1	21	16	318	11	18	0	8	2	223	5	666	1
Hourly Total %	0.6615	0.0154	0.3231	0.0464	0.9217	0.0319	0.6923	0	0.3077	0.0087	0.9696	0.0217	INT PHF	
PHF	0.9	0.25	0.75	0.57	0.92	0.69	0.64	0	0.4	0.5	0.84	0.42	0.87	

Weekday, Peak PM

	North Schulley Rd (Southbound)			East 211th (Westbound)			South Schulley (Northbound)			West 211th (Eastbound)			Total	Total %
	Left	Thru	Right	Left	Thru	Right	Left	Thru	Right	Left	Thru	Right		
4:45pm	9	0	3	4	75	19	4	2	3	4	120	3	246	0.2365
5:00pm	8	0	3	5	70	20	4	1	5	4	130	5	255	0.2452
5:15pm	9	0	2	5	103	32	3	0	7	5	124	7	297	0.2856
5:30pm	8	0	2	5	78	14	4	0	4	7	117	3	242	0.2327
Hourly Total	34	0	10	19	326	85	15	3	19	20	491	18	1040	1
Hourly Total %	0.7727	0	0.2273	0.0442	0.7581	0.1977	0.4054	0.0811	0.5135	0.0378	0.9282	0.034	INT PHF	
PHF	0.94	0	0.83	0.95	0.79	0.66	0.94	0.38	0.68	0.71	0.94	0.64	0.88	

23_211th St & Mill Creek Rd

Weekday, Peak AM

	North Mill Creek Rd (Southbound)			East 211th St (Westbound)			South Mill Creek (Northbound)			West 211th (Eastbound)			Total	Total %
	Left	Thru	Right	Left	Thru	Right	Left	Thru	Right	Left	Thru	Right		
7:15am	10	0	9	0	90	5	0	0	0	9	56	0	179	0.2613
7:30am	7	0	11	0	98	6	0	0	0	18	59	0	199	0.2905
7:45am	4	0	17	0	84	5	0	0	0	8	36	0	154	0.2248
8:00am	3	0	13	0	73	6	0	0	0	3	55	0	153	0.2234
Hourly Total	24	0	50	0	345	22	0	0	0	38	206	0	685	1
Hourly Total %	0.3243	0	0.6757	0	0.9401	0.0599	0	0	0	0.1557	0.8443	0	INT PHF	
PHF	0.6	0	0.74	0	0.88	0.92	0	0	0	0.53	0.87	0	0.86	

Weekday, Peak PM

	North Mill Creek Rd (Southbound)			East 211th St (Westbound)			South Mill Creek (Northbound)			West 211th (Eastbound)			Total	Total %
	Left	Thru	Right	Left	Thru	Right	Left	Thru	Right	Left	Thru	Right		
4:45pm	11	0	11	0	72	9	0	0	0	9	121	0	233	0.2323
5:00pm	12	0	15	0	72	9	0	0	0	10	128	0	246	0.2453
5:15pm	11	0	13	0	99	9	0	0	0	15	126	0	273	0.2722
5:30pm	12	0	11	0	82	11	0	0	0	18	117	0	251	0.2502
Hourly Total	46	0	50	0	325	38	0	0	0	52	492	0	1003	1
Hourly Total %	0.4792	0	0.5208	0	0.8953	0.1047	0	0	0	0.0956	0.9044	0	INT PHF	
PHF	0.96	0	0.83	0	0.82	0.86	0	0	0	0.72	0.96	0	0.92	

24_211th St & Little Chicago Rd

Weekday, Peak AM

	East 211th (Westbound)		South Little Chicago (Northbound)		West 211th (Eastbound)		Total	Total %
	Left	Right	Left	Right	Left	Right		
7:15am	137	13	3	26	25	26	230	0.2416
7:30am	162	15	5	49	21	23	275	0.2889
7:45am	154	11	5	34	12	26	242	0.2542
8:00am	115	16	3	41	12	18	205	0.2153
Hourly Total	568	55	16	150	70	93	952	1
Hourly Total %	0.9117	0.0883	0.0964	0.9036	0.4294	0.5706	INT PHF	
PHF	0.88	0.86	0.8	0.77	0.7	0.89	0.87	

Weekday, Peak PM

	East 211th (Westbound)		South Little Chicago (Northbound)		West 211th (Eastbound)		Total	Total %
	Left	Right	Left	Right	Left	Right		
4:45pm	76	12	14	134	35	17	288	0.243
5:00pm	75	11	14	118	51	27	296	0.2498
5:15pm	94	10	14	127	48	17	310	0.2616
5:30pm	78	11	15	129	39	19	291	0.2456
Hourly Total	323	44	57	508	173	80	1185	1
Hourly Total %	0.8801	0.1199	0.1009	0.8991	0.6838	0.3162	INT PHF	
PHF	0.86	0.92	0.95	0.95	0.85	0.74	0.96	

25_Carrigan Rd & Hague Rd

Weekday, Peak AM

	North Hague (Southbound)		South Hague (Northbound)		West Carrigan (Eastbound)		Total	Total %
	Thru	Right	Left	Thru	Left	Right		
7:15am	23	19	24	2	23	119	210	0.2635
7:30am	33	31	21	4	13	117	219	0.2748
7:45am	23	27	29	7	19	92	197	0.2472
8:00am	20	25	17	9	13	87	171	0.2146
Hourly Total	99	102	91	22	68	415	797	1
Hourly Total %	0.4925	0.5075	0.8053	0.1947	0.1408	0.8592	INT PHF	
PHF	0.75	0.82	0.78	0.61	0.74	0.87	0.91	

Weekday, Peak PM

	North Hague (Southbound)		South Hague (Northbound)		West Carrigan (Eastbound)		Total	Total %
	Thru	Right	Left	Thru	Left	Right		
4:30pm	19	22	120	38	32	69	300	0.241
4:45pm	20	23	98	33	34	72	280	0.2249
5:00pm	18	21	100	44	35	90	308	0.2474
5:15pm	31	24	124	40	42	96	357	0.2867
Hourly Total	88	90	442	155	143	327	1245	1
Hourly Total %	0.4944	0.5056	0.7404	0.2596	0.3043	0.6957	INT PHF	
PHF	0.71	0.94	0.89	0.88	0.85	0.85	0.87	

26_206th St & Hague Rd

Weekday, Peak AM

	North Hague (Southbound)		East 206th (Westbound)		South Hague (Northbound)		Total	Total %
	Left	Thru	Left	Right	Thru	Right		
7:15am	91	64	9	14	16	8	202	0.2606
7:30am	98	70	7	23	12	9	219	0.2826
7:45am	83	47	6	24	21	6	187	0.2413
8:00am	64	53	7	20	17	6	167	0.2155
Hourly Total	336	234	29	81	66	29	775	1
Hourly Total %	0.5895	0.4105	0.2636	0.7364	0.6947	0.3053	INT PHF	
PHF	0.86	0.84	0.81	0.84	0.79	0.81	0.88	

Weekday, Peak PM

	North Hague (Southbound)		East 206th (Westbound)		South Hague (Northbound)		Total	Total %
	Left	Thru	Left	Right	Thru	Right		
4:45pm	62	50	12	86	89	27	326	0.228
5:00pm	70	50	13	80	102	28	343	0.2399
5:15pm	79	73	17	107	109	37	422	0.2951
5:30pm	71	62	13	72	89	32	339	0.2371
Hourly Total	282	235	55	345	389	124	1430	1
Hourly Total %	0.5455	0.4545	0.1375	0.8625	0.7583	0.2417	INT PHF	
PHF	0.89	0.8	0.81	0.81	0.89	0.84	0.85	

27_206th St & James Rd

Weekday, Peak AM

	North James (Southbound)			East 206th (Westbound)			South James (Northbound)			West 206th (Eastbound)			Total	Total %
	Left	Thru	Right	Left	Thru	Right	Left	Thru	Right	Left	Thru	Right		
7:00am	0	0	0	0	14	0	0	0	1	0	93	0	108	0.2209
7:15am	0	0	0	1	24	0	0	0	0	0	89	0	114	0.2331
7:30am	0	0	0	2	29	0	0	0	0	0	107	0	138	0.2822
7:45am	0	0	0	2	31	0	0	0	0	0	96	0	129	0.2638
Hourly Total	0	0	0	5	98	0	0	0	1	0	385	0	489	1
Hourly Total %	0	0	0	0.0485	0.9515	0	0	0	1	0	1	0	INT PHF	
PHF	0	0	0	0.62	0.79	0	0	0	0.25	0	0.9	0	0.89	

Weekday, Peak PM

	North James (Southbound)			East 206th (Westbound)			South James (Northbound)			West 206th (Eastbound)			Total	Total %
	Left	Thru	Right	Left	Thru	Right	Left	Thru	Right	Left	Thru	Right		
4:45pm	0	0	0	2	96	1	0	0	1	0	92	2	194	0.2377
5:00pm	1	0	0	3	96	0	1	0	1	0	92	2	196	0.2402
5:15pm	0	0	0	2	116	0	3	0	1	0	111	1	234	0.2868
5:30pm	0	0	0	1	79	0	4	0	1	0	106	1	192	0.2353
Hourly Total	1	0	0	8	387	1	8	0	4	0	401	6	816	1
Hourly Total %	1	0	0	0.0202	0.9773	0.0025	0.6667	0	0.3333	0	0.9853	0.0147	INT PHF	
PHF	0.25	0	0	0.67	0.83	0.25	0.5	0	1	0	0.9	0.75	0.87	

28_206th St & SR 19

Weekday, Peak AM

	North SR 19 (Southbound)			East 206th (Westbound)			South SR 19 (Northbound)			West 206th (Eastbound)			Total	Total %
	Left	Thru	Right	Left	Thru	Right	Left	Thru	Right	Left	Thru	Right		
7:15am	20	103	2	17	21	6	2	18	6	4	58	25	282	0.2308
7:30am	33	119	2	17	21	6	4	33	4	4	55	40	338	0.2766
7:45am	36	139	3	29	26	5	4	16	3	3	47	48	359	0.2938
8:00am	27	76	4	30	15	7	6	13	4	2	35	24	243	0.1989
Hourly Total	116	437	11	93	83	24	16	80	17	13	195	137	1222	1
Hourly Total %	0.2057	0.7748	0.0195	0.465	0.415	0.12	0.1416	0.708	0.1504	0.0377	0.5652	0.3971	INT PHF	
PHF	0.81	0.79	0.69	0.78	0.8	0.86	0.67	0.61	0.71	0.81	0.84	0.71	0.85	

Weekday, Peak PM

	North SR 19 (Southbound)			East 206th (Westbound)			South SR 19 (Northbound)			West 206th (Eastbound)			Total	Total %
	Left	Thru	Right	Left	Thru	Right	Left	Thru	Right	Left	Thru	Right		
4:30pm	21	41	4	10	60	22	38	125	14	6	54	14	409	0.2403
4:45pm	22	46	3	8	59	34	32	145	17	8	57	22	453	0.2662
5:00pm	23	41	4	6	66	34	29	87	22	9	57	19	397	0.2333
5:15pm	20	58	5	7	66	35	35	98	16	10	77	16	443	0.2603
Hourly Total	86	186	16	31	251	125	134	455	69	33	245	71	1702	1
Hourly Total %	0.2986	0.6458	0.0556	0.0762	0.6167	0.3071	0.2036	0.6915	0.1049	0.0946	0.702	0.2034	INT PHF	
PHF	0.93	0.8	0.8	0.78	0.95	0.89	0.88	0.78	0.78	0.82	0.8	0.81	0.94	

29_206th & Edith Ave

Weekday, Peak AM

	East 206th (Westbound)		South Edith (Northbound)		West 206th (Eastbound)		Total	Total %
	Left	Thru	Left	Right	Thru	Right		
8:15am	0	51	1	0	90	0	142	0.2549
8:30am	0	31	0	0	87	0	118	0.2118
8:45am	0	42	1	0	109	0	152	0.2729
9:00am	0	51	1	0	93	0	145	0.2603
Hourly Total	0	175	3	0	379	0	557	1
Hourly Total %	0	1	1	0	1	0	INT PHF	
PHF	0	0.86	0.75	0	0.87	0	0.92	

Weekday, Peak PM

	East 206th (Westbound)		South Edith (Northbound)		West 206th (Eastbound)		Total	Total %
	Left	Thru	Left	Right	Thru	Right		
4:45pm	0	103	1	0	94	1	199	0.2338
5:00pm	1	104	1	0	101	2	209	0.2456
5:15pm	0	111	1	0	114	2	228	0.2679
5:30pm	0	96	1	0	116	2	215	0.2526
Hourly Total	1	414	4	0	425	7	851	1
Hourly Total %	0.0024	0.9976	1	0	0.9838	0.0162	INT PHF	
PHF	0.25	0.93	1	0	0.92	0.88	0.93	

30_206th St & Cumberland Rd

Weekday, Peak AM

	North Cumberland (Southbound)			East 206th (Westbound)			South Cumberland (Northbound)			West 206th (Eastbound)			Total	Total %
	Left	Thru	Right	Left	Thru	Right	Left	Thru	Right	Left	Thru	Right		
7:30am	6	51	2	5	38	6	7	6	0	0	49	47	217	0.2786
7:45am	6	34	1	2	46	4	8	8	0	0	37	52	198	0.2542
8:00am	4	42	1	1	30	3	13	10	0	1	21	39	165	0.2118
8:15am	5	46	1	0	24	4	23	12	0	2	30	52	199	0.2555
Hourly Total	21	173	5	8	138	17	51	36	0	3	137	190	779	1
Hourly Total %	0.1055	0.8693	0.0251	0.0491	0.8466	0.1043	0.5862	0.4138	0	0.0091	0.4152	0.5758	INT PHF	
PHF	0.88	0.85	0.62	0.4	0.75	0.71	0.55	0.75	0	0.38	0.7	0.91	0.90	

Weekday, Peak PM

	North Cumberland (Southbound)			East 206th (Westbound)			South Cumberland (Northbound)			West 206th (Eastbound)			Total	Total %
	Left	Thru	Right	Left	Thru	Right	Left	Thru	Right	Left	Thru	Right		
4:45pm	4	20	2	1	47	12	56	50	10	4	49	37	292	0.2336
5:00pm	5	20	2	1	56	15	48	73	7	5	59	36	327	0.2616
5:15pm	7	19	2	1	52	13	57	60	5	4	68	38	326	0.2608
5:30pm	4	22	1	1	48	12	49	48	4	3	70	43	305	0.244
Hourly Total	20	81	7	4	203	52	210	231	26	16	246	154	1250	1
Hourly Total %	0.1852	0.75	0.0648	0.0154	0.7838	0.2008	0.4497	0.4946	0.0557	0.0385	0.5913	0.3702	INT PHF	
PHF	0.71	0.92	0.88	1	0.91	0.87	0.92	0.79	0.65	0.8	0.88	0.9	0.96	

31_20th St & Overdorf Rd

Weekday, Peak AM

	North Overdorf (Southbound)			East 206th (Westbound)			South Overdorf (Northbound)			West 206th (Eastbound)			Total	Total %
	Left	Thru	Right	Left	Thru	Right	Left	Thru	Right	Left	Thru	Right		
6:45am	3	0	7	0	59	0	0	0	0	0	28	2	99	0.269
7:00am	2	0	3	0	25	0	0	0	0	0	47	3	80	0.2174
7:15am	3	1	3	0	34	1	0	0	0	0	33	1	76	0.2065
7:30am	4	0	6	0	45	4	0	1	0	0	53	0	113	0.3071
Hourly Total	12	1	19	0	163	5	0	1	0	0	161	6	368	1
Hourly Total %	0.375	0.0312	0.5938	0	0.9702	0.0298	0	1	0	0	0.9641	0.0359	INT PHF	
PHF	0.75	0.25	0.68	0	0.69	0.31	0	0.25	0	0	0.76	0.5	0.81	

Weekday, Peak PM

	North Overdorf (Southbound)			East 206th (Westbound)			South Overdorf (Northbound)			West 206th (Eastbound)			Total	Total %
	Left	Thru	Right	Left	Thru	Right	Left	Thru	Right	Left	Thru	Right		
4:45pm	3	0	1	0	54	4	0	1	0	7	53	0	123	0.2249
5:00pm	3	0	2	0	67	2	0	1	0	6	56	1	138	0.2523
5:15pm	2	1	1	0	60	3	0	1	0	7	71	1	147	0.2687
5:30pm	2	0	0	0	60	3	0	1	0	9	64	0	139	0.2541
Hourly Total	10	1	4	0	241	12	0	4	0	29	244	2	547	1
Hourly Total %	0.6667	0.0667	0.2667	0	0.9526	0.0474	0	1	0	0.1055	0.8873	0.0073	INT PHF	
PHF	0.83	0.25	0.5	0	0.9	0.75	0	1	0	0.81	0.86	0.5	0.93	

206th St & Riverwood Ave - TMC

Thu Sep 7, 2023

AM Peak (7:30 AM - 8:30 AM)

All Classes (Lights and Motorcycles, Heavy)

All Movements

ID: 1104881, Location: 40.087685, -85.974478



Provided by: A&F Engineering

8365 Keystone Crossing, Suite 201, Indianapolis, IN, 46240, US

Leg Direction	South Northbound					North Southbound					West Eastbound					East Westbound					Int
	L	T	R	U	App	L	T	R	U	App	L	T	R	U	App	L	T	R	U	App	
2023-09-07 7:30AM	0	0	1	0	1	13	2	5	0	20	1	54	0	0	55	1	49	9	0	59	135
7:45AM	0	1	1	0	2	9	0	5	0	14	2	46	3	0	51	2	57	10	0	69	136
8:00AM	0	1	1	0	2	7	3	3	0	13	2	43	0	0	45	3	24	8	0	35	95
8:15AM	0	0	1	0	1	8	1	2	0	11	6	52	1	0	59	5	31	6	0	42	113
Total	0	2	4	0	6	37	6	15	0	58	11	195	4	0	210	11	161	33	0	205	479
% Approach	0%	33.3%	66.7%	0%	-	63.8%	10.3%	25.9%	0%	-	5.2%	92.9%	1.9%	0%	-	5.4%	78.5%	16.1%	0%	-	-
% Total	0%	0.4%	0.8%	0%	1.3%	7.7%	1.3%	3.1%	0%	12.1%	2.3%	40.7%	0.8%	0%	43.8%	2.3%	33.6%	6.9%	0%	42.8%	-
PHF	-	0.500	1.000	-	0.750	0.712	0.500	0.750	-	0.725	0.458	0.903	0.333	-	0.890	0.550	0.706	0.825	-	0.743	0.881
Lights and Motorcycles	0	2	4	0	6	32	5	14	0	51	7	188	3	0	198	10	154	33	0	197	452
% Lights and Motorcycles	0%	100%	100%	0%	100%	86.5%	83.3%	93.3%	0%	87.9%	63.6%	96.4%	75.0%	0%	94.3%	90.9%	95.7%	100%	0%	96.1%	94.4%
Heavy	0	0	0	0	0	5	1	1	0	7	4	7	1	0	12	1	7	0	0	8	27
% Heavy	0%	0%	0%	0%	0%	13.5%	16.7%	6.7%	0%	12.1%	36.4%	3.6%	25.0%	0%	5.7%	9.1%	4.3%	0%	0%	3.9%	5.6%

*L: Left, R: Right, T: Thru, U: U-Turn

206th St & Riverwood Ave - TMC

Thu Sep 7, 2023

PM Peak (5 PM - 6 PM) - Overall Peak Hour

All Classes (Lights and Motorcycles, Heavy)

All Movements

ID: 1104881, Location: 40.087685, -85.974478



Provided by: A&F Engineering

8365 Keystone Crossing, Suite 201, Indianapolis, IN, 46240, US

Leg Direction	South Northbound					North Southbound					West Eastbound					East Westbound					Int
	L	T	R	U	App	L	T	R	U	App	L	T	R	U	App	L	T	R	U	App	
2023-09-07 5:00PM	1	2	1	0	4	22	1	1	0	24	1	67	0	0	68	2	43	8	0	53	149
5:15PM	2	5	5	0	12	13	2	0	0	15	4	62	0	0	66	2	53	5	0	60	153
5:30PM	0	2	4	0	6	6	1	2	0	9	5	51	0	0	56	0	61	14	0	75	146
5:45PM	0	3	2	0	5	7	2	2	0	11	4	55	0	0	59	3	47	10	0	60	135
Total	3	12	12	0	27	48	6	5	0	59	14	235	0	0	249	7	204	37	0	248	583
% Approach	11.1%	44.4%	44.4%	0%	-	81.4%	10.2%	8.5%	0%	-	5.6%	94.4%	0%	0%	-	2.8%	82.3%	14.9%	0%	-	-
% Total	0.5%	2.1%	2.1%	0%	4.6%	8.2%	1.0%	0.9%	0%	10.1%	2.4%	40.3%	0%	0%	42.7%	1.2%	35.0%	6.3%	0%	42.5%	-
PHF	0.375	0.600	0.600	-	0.563	0.545	0.750	0.625	-	0.615	0.700	0.877	-	-	0.915	0.583	0.836	0.661	-	0.827	0.953
Lights and Motorcycles	3	12	12	0	27	48	6	5	0	59	12	224	0	0	236	7	203	36	0	246	568
% Lights and Motorcycles	100%	100%	100%	0%	100%	100%	100%	100%	0%	100%	85.7%	95.3%	0%	0%	94.8%	100%	99.5%	97.3%	0%	99.2%	97.4%
Heavy	0	0	0	0	0	0	0	0	0	0	2	11	0	0	13	0	1	1	0	2	15
% Heavy	0%	0%	0%	0%	0%	0%	0%	0%	0%	0%	14.3%	4.7%	0%	0%	5.2%	0%	0.5%	2.7%	0%	0.8%	2.6%

*L: Left, R: Right, T: Thru, U: U-Turn

33_206th St & SR 37

Weekday, Peak AM

	North SR 37 (Southbound)			East 206th (Westbound)			South SR 37 (Northbound)			West 206th (Eastbound)			Total	Total %
	Left	Thru	Right	Left	Thru	Right	Left	Thru	Right	Left	Thru	Right		
7:00am	0	120	18	8	9	1	10	46	0	25	6	18	261	0.2041
7:15am	0	165	20	12	9	4	17	37	0	13	6	27	310	0.2424
7:30am	0	156	14	27	14	4	23	48	1	8	10	58	363	0.2838
7:45am	0	161	19	16	10	1	24	53	2	8	15	36	345	0.2697
Hourly Total	0	602	71	63	42	10	74	184	3	54	37	139	1279	1
Hourly Total %	0	0.8945	0.1055	0.5478	0.3652	0.087	0.2835	0.705	0.0115	0.2348	0.1609	0.6043	INT PHF	
PHF	0	0.91	0.89	0.58	0.75	0.62	0.77	0.87	0.38	0.54	0.62	0.6	0.88	

Weekday, Peak PM

	North SR 37 (Southbound)			East 206th (Westbound)			South SR 37 (Northbound)			West 206th (Eastbound)			Total	Total %
	Left	Thru	Right	Left	Thru	Right	Left	Thru	Right	Left	Thru	Right		
4:45pm	1	77	11	8	12	0	47	161	12	17	19	31	396	0.2278
5:00pm	1	86	11	8	12	0	58	186	11	27	14	32	446	0.2566
5:15pm	1	95	11	9	13	0	51	192	11	28	24	33	468	0.2693
5:30pm	1	97	10	14	10	0	53	146	10	27	24	36	428	0.2463
Hourly Total	4	355	43	39	47	0	209	685	44	99	81	132	1738	1
Hourly Total %	0.01	0.8831	0.107	0.4535	0.5465	0	0.2228	0.7303	0.0469	0.3173	0.2596	0.4231	INT PHF	
PHF	1	0.91	0.98	0.7	0.9	0	0.9	0.89	0.92	0.88	0.84	0.92	0.93	

42_SR 37 & Promise Rd

Weekday, Peak AM

	S Promise Rd (Northbound)		E SR 37 (Westbound)		W SR 37 (Eastbound)		Total	Total %
	Left	Right	Left	Thru	Thru	Right		
7:15am	1	23	28	0	34	0	258	0.2281
7:30am	0	43	50	0	36	3	330	0.2918
7:45am	0	32	34	0	47	7	309	0.2732
8:00am	0	26	27	0	51	3	234	0.2069
Hourly Total	1	124	139	0	168	13	1131	1
Hourly Total %	0.008	0.992	1	0	0.9282	0.0718	INT PHF	
PHF	0.25	0.72	0.69	0	0.82	0.46	0.86	

Weekday, Peak PM

	S Promise Rd (Northbound)		E SR 37 (Westbound)		W SR 37 (Eastbound)		Total	Total %
	Left	Right	Left	Thru	Thru	Right		
4:45pm	1	44	32	0	183	5	357	0.2299
5:00pm	1	43	38	0	236	7	421	0.2711
5:15pm	0	46	47	0	224	3	412	0.2653
5:30pm	0	44	52	0	166	0	363	0.2337
Hourly Total	2	177	169	0	809	15	1553	1
Hourly Total %	0.0112	0.9888	1	0	0.9818	0.0182	INT PHF	
PHF	0.5	0.96	0.81	0	0.86	0.54	0.92	

43_Riverwood Ave & Overdorf Rd

Weekday, Peak AM

	N Overdorf Rd (Southbound)		E Riverwood Ave (Westbound)		W Riverwood Ave (Eastbound)		Total	Total %
	Left	Right	Thru	Right	Left	Thru		
6:15am	0	3	0	0	0	6	9	34.615
6:30am	0	4	0	0	0	3	7	26.923
6:45am	1	2	0	0	0	1	4	15.385
7:00am	4	2	0	0	0	0	6	23.077
Hourly Total	5	11	0	0	0	10	26	100
Hourly Total %	31.25	68.75	#DIV/0!	#DIV/0!	0	100	INT PHF	
PHF	0.31	0.69	#DIV/0!	#DIV/0!	#DIV/0!	0.42	0.72	

Weekday, Peak PM

	N Overdorf Rd (Southbound)		E Riverwood Ave (Westbound)		W Riverwood Ave (Eastbound)		Total	Total %
	Left	Right	Thru	Right	Left	Thru		
4:30pm	0	1	3	0	4	4	12	46.154
4:45pm	0	1	3	0	4	3	11	42.308
5:00pm	0	2	3	0	3	3	11	42.308
5:15pm	0	3	2	0	3	3	11	42.308
Hourly Total	0	7	11	0	14	13	45	173.08
Hourly Total %	0	43.75	#DIV/0!	#DIV/0!	140	130	INT PHF	
PHF	#DIV/0!	0.58	0.92	#DIV/0!	0.88	0.81	0.94	

44_Riverwood Ave & Cumberland Rd

Weekday, Peak AM

	N Cumberland Rd (Southbound)			E Riverwood Ave (Westbound)			S Cumberland Rd (Northbound)			W Riverwood Ave (Eastbound)			Total	Total %
	Left	Thru	Right	Left	Thru	Right	Left	Thru	Right	Left	Thru	Right		
8:15am	0	100	0	3	0	0	0	37	1	0	0	2	143	0.2877
8:30am	0	82	0	4	0	0	0	22	1	0	0	3	112	0.2254
8:45am	0	89	0	4	0	0	0	27	2	0	0	4	126	0.2535
9:00am	0	73	0	4	0	0	0	34	2	0	0	3	116	0.2334
Hourly Total	0	344	0	15	0	0	0	120	6	0	0	12	497	1
Hourly Total %	0	1	0	1	0	0	0	0.9524	0.0476	0	0	1		INT PF
PHF	0	0.86	0	0.94	0	0	0	0.81	0.75	0	0	0.75		0.87

Weekday, Peak PM

	N Cumberland Rd (Southbound)			E Riverwood Ave (Westbound)			S Cumberland Rd (Northbound)			W Riverwood Ave (Eastbound)			Total	Total %
	Left	Thru	Right	Left	Thru	Right	Left	Thru	Right	Left	Thru	Right		
4:30pm	0	51	0	5	0	0	5	121	9	0	0	1	192	0.2455
4:45pm	0	59	0	4	0	0	2	118	6	0	0	2	191	0.2442
5:00pm	0	55	0	3	0	0	3	130	8	0	0	2	201	0.257
5:15pm	0	61	0	4	0	0	3	120	8	0	0	2	198	0.2532
Hourly Total	0	226	0	16	0	0	13	489	31	0	0	7	782	1
Hourly Total %	0	1	0	1	0	0	0.0244	0.9174	0.0582	0	0	1		INT PF
PHF	0	0.93	0	0.8	0	0	0.65	0.94	0.86	0	0	0.88		0.97

Intersection 45_Little Chicago Rd & Buttonwood Dr

Weekday, Peak AM

	N Little Chicago Rd (Southbound)		E Buttonwood Dr (Westbound)		S Little Chicago Rd (Northbound)		Total	Total %
	Left	Thru	Left	Right	Thru	Right		
7:00am	1	185	25	1	27	0	239	0.2276
7:15am	2	196	22	4	26	1	251	0.239
7:30am	3	201	20	6	44	6	280	0.2667
7:45am	3	223	11	4	32	7	280	0.2667
Hourly Total	9	805	78	15	129	14	1050	1
Hourly Total %	0.0111	0.9889	0.8387	0.1613	0.9021	0.0979	INT PHF	
PHF	0.75	0.9	0.78	0.62	0.73	0.5	0.94	

Weekday, Peak PM

	N Little Chicago Rd (Southbound)		E Buttonwood Dr (Westbound)		S Little Chicago Rd (Northbound)		Total	Total %
	Left	Thru	Left	Right	Thru	Right		
4:45pm	6	95	9	7	156	21	294	0.2297
5:00pm	6	111	10	5	151	26	309	0.2414
5:15pm	6	119	10	6	167	31	339	0.2648
5:30pm	6	109	9	8	185	21	338	0.2641
Hourly Total	24	434	38	26	659	99	1280	1
Hourly Total %	0.0524	0.9476	0.5938	0.4062	0.8694	0.1306	INT PHF	
PHF	1	0.91	0.95	0.81	0.89	0.8	0.94	

46_SR 38 & Hinkle Rd

Weekday, Peak AM

	N Hinkle Creek Rd (Southbound)			E SR 38 (Westbound)			S Moontown Rd (Northbound)			W SR 38 (Eastbound)			Total	Total %
	Left	Thru	Right	Left	Thru	Right	Left	Thru	Right	Left	Thru	Right		
7:15am	10	22	16	4	171	0	14	2	1	2	74	4	320	0.279
7:30am	9	8	22	2	181	0	9	2	0	3	76	3	315	0.2746
7:45am	7	6	26	1	131	1	5	1	0	3	90	7	278	0.2424
8:00am	5	11	18	2	120	2	4	1	0	3	59	9	234	0.204
Hourly Total	31	47	82	9	603	3	32	6	1	11	299	23	1147	1
Hourly Total %	0.1938	0.2938	0.5125	0.0146	0.9805	0.0049	0.8205	0.1538	0.0256	0.033	0.8979	0.0691		INT PHF
PHF	0.78	0.53	0.79	0.56	0.83	0.38	0.57	0.75	0.25	0.92	0.83	0.64		0.90

Weekday, Peak PM

	N Hinkle Creek Rd (Southbound)			E SR 38 (Westbound)			S Moontown Rd (Northbound)			W SR 38 (Eastbound)			Total	Total %
	Left	Thru	Right	Left	Thru	Right	Left	Thru	Right	Left	Thru	Right		
5:00pm	7	8	7	2	98	3	4	10	4	23	142	8	316	0.2407
5:15pm	6	12	7	3	105	6	3	11	5	25	158	10	351	0.2673
5:30pm	7	28	9	3	84	7	3	12	5	20	155	9	342	0.2605
5:45pm	4	11	9	2	87	7	2	11	5	21	136	9	304	0.2315
Hourly Total	24	59	32	10	374	23	12	44	19	89	591	36	1313	1
Hourly Total %	0.2087	0.513	0.2783	0.0246	0.9189	0.0565	0.16	0.5867	0.2533	0.1243	0.8254	0.0503		INT PHF
PHF	0.86	0.53	0.89	0.83	0.89	0.82	0.75	0.92	0.95	0.89	0.94	0.9		0.94

47_196th St & Hague Rd

Weekday, Peak AM

	N Hague Rd (Southbound)			E 96th St (Westbound)			S Hague Rd (Northbound)			W 96th St (Eastbound)			Total	Total %
	Left	Thru	Right	Left	Thru	Right	Left	Thru	Right	Left	Thru	Right		
7:45am	9	51	0	27	1	24	3	45	12	1	18	5	196	0.2542
8:00am	11	51	0	33	0	23	2	43	13	1	8	3	188	0.2438
8:15am	14	56	0	34	0	12	1	60	14	1	5	3	200	0.2594
8:30am	28	64	0	23	1	8	0	41	14	1	3	4	187	0.2425
Hourly Total	62	222	0	117	2	67	6	189	53	4	34	15	771	1
Hourly Total %	0.2183	0.7817	0	0.629	0.0108	0.3602	0.0242	0.7621	0.2137	0.0755	0.6415	0.283	INT PHF	
PHF	0.55	0.87	0	0.86	0.5	0.7	0.5	0.79	0.95	1	0.47	0.75	0.96	

Weekday, Peak PM

	N Hague Rd (Southbound)			E 96th St (Westbound)			S Hague Rd (Northbound)			W 96th St (Eastbound)			Total	Total %
	Left	Thru	Right	Left	Thru	Right	Left	Thru	Right	Left	Thru	Right		
4:30pm	31	79	2	30	10	17	6	128	26	3	8	7	347	0.2354
4:45pm	37	72	2	38	9	19	6	122	37	3	10	4	359	0.2436
5:00pm	30	62	2	28	12	20	8	159	29	3	7	4	364	0.2469
5:15pm	20	75	5	39	8	25	11	167	43	3	5	3	404	0.2741
Hourly Total	118	288	11	135	39	81	31	576	135	12	30	18	1474	1
Hourly Total %	0.283	0.6906	0.0264	0.5294	0.1529	0.3176	0.0418	0.7763	0.1819	0.2	0.5	0.3	INT PHF	
PHF	0.8	0.91	0.55	0.87	0.81	0.81	0.7	0.86	0.78	1	0.75	0.64	0.91	

Intersection 48_196th St & James Rd

Weekday, Peak AM

	N James Rd (Southbound)		E 196th St (Westbound)		W 196th St (Eastbound)		Total	Total %
	Left	Right	Thru	Right	Left	Thru		
7:45am	2	4	61	2	0	45	114	0.276
8:00am	6	2	64	2	0	44	118	0.2857
8:15am	4	2	50	1	0	34	91	0.2203
8:30am	3	2	30	1	1	53	90	0.2179
Hourly Total	15	10	205	6	1	176	413	1
Hourly Total %	0.6	0.4	0.9716	0.0284	0.0056	0.9944	INT PHF	
PHF	0.62	0.62	0.8	0.75	0.25	0.83	0.88	

Weekday, Peak AM

	N James Rd (Southbound)		E 196th St (Westbound)		W 196th St (Eastbound)		Total	Total %
	Left	Right	Thru	Right	Left	Thru		
4:30pm	2	4	86	1	5	65	163	39.467
4:45pm	3	4	72	2	5	93	179	43.341
5:00pm	5	4	64	3	4	79	159	38.499
5:15pm	4	5	75	3	3	72	162	39.225
Hourly Total	14	17	297	9	17	309	663	160.53
Hourly Total %	56	68	140.7582938	4.265402844	9.604519774	174.5762712	INT PHF	
PHF	0.7	0.85	0.86	0.75	0.85	0.83	0.93	

Intersection 49_196th St & Cicero Rd

Weekday, Peak AM

	N Cicero Rd (Southbound)		S Cicero Rd (Northbound)		W 196th St (Eastbound)		Total	Total %
	Thru	Right	Left	Thru	Left	Right		
7:15am	148	12	16	21	13	33	243	0.2061
7:30am	184	14	20	33	16	30	297	0.2519
7:45am	229	26	41	21	6	47	370	0.3138
8:00am	124	30	29	24	4	58	269	0.2282
Hourly Total	685	82	106	99	39	168	1179	1
Hourly Total %	0.8931	0.1069	0.5171	0.4829	0.1884	0.8116	INT PHF	
PHF	0.75	0.68	0.65	0.75	0.61	0.72	0.80	

Weekday, Peak PM

	N Cicero Rd (Southbound)		S Cicero Rd (Northbound)		W 196th St (Eastbound)		Total	Total %
	Thru	Right	Left	Thru	Left	Right		
4:30pm	52	18	72	206	11	46	405	0.2536
4:45pm	69	21	67	186	11	70	424	0.2655
5:00pm	68	13	77	154	12	61	385	0.2411
5:15pm	78	16	76	154	13	46	383	0.2398
Hourly Total	267	68	292	700	47	223	1597	1
Hourly Total %	0.797	0.203	0.2944	0.7056	0.1741	0.8259	INT PHF	
PHF	0.86	0.81	0.95	0.85	0.9	0.8	0.94	

Intersection 50_Cumberland Rd & Allisonville Rd

Weekday, Peak AM

	N Cumberland Rd (Southbound)			E Allisonville Rd (Westbound)			S Cumberland Rd (Northbound)			W Allisonville Rd (Eastbound)			Total	Total %
	Left	Thru	Right	Left	Thru	Right	Left	Thru	Right	Left	Thru	Right		
7:30am	4	81	22	1	23	1	2	11	0	0	5	3	153	0.2496
7:45am	5	80	10	1	23	2	1	14	0	0	7	5	148	0.2414
8:00am	3	82	5	3	16	4	2	19	0	1	6	6	147	0.2398
8:15am	2	92	6	4	17	6	3	25	0	2	4	4	165	0.2692
Hourly Total	14	335	43	9	79	13	8	69	0	3	22	18	613	1
Hourly Total %	0.0357	0.8546	0.1097	0.0891	0.7822	0.1287	0.1039	0.8961	0	0.0698	0.5116	0.4186		INT PHF
PHF	0.7	0.91	0.49	0.56	0.86	0.54	0.67	0.69	0	0.38	0.79	0.75		0.93

Weekday, Peak PM

	N Cumberland Rd (Southbound)			E Allisonville Rd (Westbound)			S Cumberland Rd (Northbound)			W Allisonville Rd (Eastbound)			Total	Total %
	Left	Thru	Right	Left	Thru	Right	Left	Thru	Right	Left	Thru	Right		
4:30pm	2	46	8	1	11	15	2	91	3	33	18	4	234	0.2489
4:45pm	3	52	7	1	13	10	3	84	2	23	31	3	232	0.2468
5:00pm	3	48	6	1	16	13	3	97	2	28	23	2	242	0.2574
5:15pm	2	55	7	1	12	18	2	95	3	14	21	2	232	0.2468
Hourly Total	10	201	28	4	52	56	10	367	10	98	93	11	940	1
Hourly Total %	0.0418	0.841	0.1172	0.0357	0.4643	0.5	0.0258	0.9483	0.0258	0.4851	0.4604	0.0545		INT PHF
PHF	0.83	0.91	0.88	1	0.81	0.78	0.83	0.95	0.83	0.74	0.75	0.69		0.97

Intersection 51_SR 37 & Allisonville Rd

Weekday, Peak AM

	N SR 37 (Southbound)		S SR 37 (Northbound)		Allisonville Rd (Eastbound)		Total	Total %
	Thru	Right	Left	Thru	Left	Right		
7:15am	154	23	2	31	1	8	219	23.701
7:30am	162	22	6	32	6	16	244	26.407
7:45am	170	16	5	43	17	21	272	29.437
8:00am	113	12	3	43	8	10	189	20.455
Hourly Total	599	73	16	149	32	55	924	100
Hourly Total %	89.1369048	10.8630952	9.6969697	90.3030303	36.7816092	63.2183908	INT PHF	
PHF	0.88	0.79	0.67	0.87	0.47	0.65	0.85	

Weekday, Peak PM

	N SR 37 (Southbound)		S SR 37 (Northbound)		Allisonville Rd (Eastbound)		Total	Total %
	Thru	Right	Left	Thru	Left	Right		
4:30pm	85	7	24	168	16	6	306	33.117
4:45pm	86	7	19	167	22	7	308	33.333
5:00pm	89	8	15	194	26	6	338	36.58
5:15pm	81	9	31	199	23	6	349	37.771
Hourly Total	341	31	89	728	87	25	1301	140.8
Hourly Total %	50.7440476	4.61309524	53.9393939	441.212121	100	28.7356322	INT PHF	
PHF	0.96	0.86	0.72	0.91	0.84	0.89	0.93	

Intersection 52_196th St & Promise Rd

Weekday, Peak AM

	N Promise Rd (Southbound)		E 196th St (Westbound)		S Promise Rd (Northbound)		Total	Total %
	Left	Thru	Left	Right	Thru	Right		
7:15am	0	26	3	0	24	0	53	0.1809
7:30am	0	53	3	0	41	0	97	0.3311
7:45am	0	45	4	0	31	1	81	0.2765
8:00am	0	29	7	0	23	3	62	0.2116
Hourly Total	0	153	17	0	119	4	293	1
Hourly Total %	0	1	1	0	0.9675	0.0325	INT PHF	
PHF	0	0.72	0.61	0	0.73	0.33	0.76	

Weekday, Peak PM

	N Promise Rd (Southbound)		E 196th St (Westbound)		S Promise Rd (Northbound)		Total	Total %
	Left	Thru	Left	Right	Thru	Right		
5:00pm	0	46	3	0	41	9	99	0.2403
5:15pm	0	47	4	0	46	11	108	0.2621
5:30pm	1	51	4	0	43	11	110	0.267
5:45pm	0	41	3	0	43	8	95	0.2306
Hourly Total	1	185	14	0	173	39	412	1
Hourly Total %	0.0054	0.9946	1	0	0.816	0.184	INT PHF	
PHF	0.25	0.91	0.88	0	0.94	0.89	0.94	

196th St & Summer Rd - TMC

Thu Sep 7, 2023

AM Peak (7:- 8 AM) 1:- 8 AM

Ass Lsaiiei (gtnhd aor McdyH/Hei, meal vC

Ass Mcl eDeod

14 : . . 0-110, gcHdc: -0073353,)l 80877- 3



PyI tr er bv: A&F Eontoeeyton

1358 Kevideoe Lycii ton, Sutd 20. , lor taoapcsti, 1N, - 52-0, US

gen 4 tyeHtco	Scudh Ncydhbcuor				Weid Eai dbcuor				Eaid Wei dbcuor				
TtDe	g	R	U	App	T	R	U	App	g	T	U	App	lod
2023)09)07 7:- 8AM	0	0	0	0	0	0	0	0	.	5	0	7	7
1:00AM	2	0	0	2	3	0	0	3	2	2	0	-	9
1: 8AM	0	.	0	.	.	2	0	3	.	2	0	3	7
1:30AM	0	.	0	.	3	0	0	3	.	8	0	5	.0
Tcds	2	2	0	-	7	2	0	9	8	.8	0	20	33
% AppycaH	800%	800%	0%)	770%	220%	0%)	280%	780%	0%))
% Tcds	56%	56%	0%	.26%	2.02%	56%	0%	270%	.80%	-80%	0%	500%)
PmF	00280	0000)	0000	0013	00280)	00780	00528	00528)	007.-	0028
gtnhd aor McdyH/Hei	0	2	0	2	5	2	0	1	-	.8	0	.9	29
% gtnhd aor McdyH/Hei	0%	.00%	0%	800%	180%	.00%	0%	110%	100%	.00%	0%	980%	170%
meal v	2	0	0	2	.	0	0	.	.	0	0	.	-
% meal v	.00%	0%	0%	800%	.-0%	0%	0%	.-6%	200%	0%	0%	800%	.26%

* g: gefd R: Rtnhd T: Thyu, U: U)Tuyo

196th St & Summer Rd - TMC

Thu Sep 7, 2023

PM Peak (5 PM - 7 PM) - Cerritos Peak 1 Hiv

or AraC(s li hgCat n MHdcrc l eaC6

or MHdey et gC

n D : 01440, s HlagH D10073353, -4. 8. 7713



PHOnen bcDo &F Et i Lt eevIt i

435. KecGH e AvHCti , Sulge 20: , mnlat apHC, nN, 15210, US

sei I lvedgH	SHgh NHghbHit n	WeGg EaGgHit n	EaGg WeGgHit n	
Tly e	s R U o pp	T R U o pp	s T U o pp	mg
2023-09-07 5:00PM	: 2 0 3	1 : 0 .	: 7 0 4	: 5
5D. PM	: 2 0 3	7 0 0 7	: 3 0 1	: 1
5:30PM	0 : 0 :	. 0 0 .	2 1 0 5	: 2
5D. PM	1 2 0 5	3 : 0 1	1 . 0 9	: 9
THgr	5 7 0 : 3	: 9 2 0 2:	4 : 9 0 27	5:
% o ppvHdh	152% . 38% 0% -	908 % 98 % 0% -	295% 708% 0% -	-
% THgr	98% : : 8 % 0% 2: 8%	3: 8 % 38% 0% 318%	: 38 % 3: 8 % 0% 118%	-
Pl F	087. 087. - 08 12	0879 08 00 - 087. 0	08 00 0879 - 087. 0	08403
s li hgCat n MHdcrc	5 7 0 : 3	: 9 2 0 2:	4 : 4 0 25	50
% s li hgCat n MHdcrc	: 00% : 00% 0% : 00%	: 00% : 00% 0% : 00%	: 00% 918% 0% 958%	948%
l eaCt	0 0 0 0	0 0 0 0	0 : 0 :	:
% l eaCt	0% 0% 0% 0%	0% 0% 0% 0%	0% . 8% 0% 38%	: 8%

* s Ds efg RDRLi hg TDThw, UDU-Tuvt

Intersection 70_191st St & Summer Rd

Weekday, Peak AM

	N Summer Rd (Southbound)		E 191st St (Westbound)		W 191st St (Eastbound)		Total	Total %
	Left	Right	Thru	Right	Left	Thru		
7:00am	0	0	44	0	0	21	65	0.2104
7:15am	1	0	45	0	0	28	74	0.2395
7:30am	0	0	42	0	0	34	76	0.246
7:45am	0	0	60	0	0	34	94	0.3042
Hourly Total	1	0	191	0	0	117	309	1
Hourly Total %	1	0	1	0	0	1	INT PHF	
PHF	0.25	0	0.8	0	0	0.86	0.82	

Weekday, Peak PM

	N Summer Rd (Southbound)		E 191st St (Westbound)		W 191st St (Eastbound)		Total	Total %
	Left	Right	Thru	Right	Left	Thru		
3:30pm	0	0	30	0	3	49	82	0.2492
3:45pm	0	0	26	0	5	49	80	0.2432
4:00pm	0	0	35	0	2	55	92	0.2796
4:15pm	0	0	27	0	0	48	75	0.228
Hourly Total	0	0	118	0	10	201	329	1
Hourly Total %	0	0	1	0	0.0474	0.9526	INT PHF	
PHF	0	0	0.84	0	0.5	0.91	0.89	

Intersection 71_191st St & Mallery Rd

Weekday, Peak AM

	E 191st St (Westbound)		S Mallery Rd (Northbound)		W 191st St (Eastbound)		Total	Total %
	Left	Thru	Left	Right	Thru	Right		
7:00am	0	44	0	0	23	0	67	0.2175
7:15am	0	45	0	0	29	0	74	0.2403
7:30am	0	43	0	0	33	0	76	0.2468
7:45am	1	57	0	0	33	0	91	0.2955
Hourly Total	1	189	0	0	118	0	308	1
Hourly Total %	0.0053	0.9947	0	0	1	0	INT PHF	
PHF	0.25	0.83	0	0	0.89	0	0.85	

Weekday, Peak PM

	E 191st St (Westbound)		S Mallery Rd (Northbound)		W 191st St (Eastbound)		Total	Total %
	Left	Thru	Left	Right	Thru	Right		
3:30pm	0	30	0	2	54	0	86	0.2583
3:45pm	0	27	0	6	47	0	80	0.2402
4:00pm	0	36	0	2	54	0	92	0.2763
4:15pm	0	27	0	0	48	0	75	0.2252
Hourly Total	0	120	0	10	203	0	333	1
Hourly Total %	0	1	0	1	1	0	INT PHF	
PHF	0	0.83	0	0.42	0.94	0	0.90	

Intersection 72_191st St & Promise Rd

Weekday, Peak AM

	N Promise Rd (Southbound)			E 191st St (Westbound)			S Promise Rd (Northbound)			W 191st St (Eastbound)			Total	Total %
	Left	Thru	Right	Left	Thru	Right	Left	Thru	Right	Left	Thru	Right		
7:00am	1	35	26	7	56	0	7	15	2	2	14	6	171	0.2138
7:15am	3	36	13	4	60	0	16	29	1	1	28	6	197	0.2462
7:30am	5	60	10	7	47	0	24	34	1	1	26	10	225	0.2812
7:45am	8	39	14	16	55	2	10	28	2	2	23	8	207	0.2588
Hourly Total	17	170	63	34	218	2	57	106	6	6	91	30	800	1
Hourly Total %	0.068	0.68	0.252	0.1339	0.8583	0.0079	0.3373	0.6272	0.0355	0.0472	0.7165	0.2362	INT PHF	
PHF	0.53	0.71	0.61	0.53	0.91	0.25	0.59	0.78	0.75	0.75	0.81	0.75	0.89	

Weekday, Peak PM

	N Promise Rd (Southbound)			E 191st St (Westbound)			S Promise Rd (Northbound)			W 191st St (Eastbound)			Total	Total %
	Left	Thru	Right	Left	Thru	Right	Left	Thru	Right	Left	Thru	Right		
4:45pm	1	36	6	7	31	2	11	51	14	7	35	27	228	0.2351
5:00pm	0	44	5	7	31	2	10	53	14	9	37	23	235	0.2423
5:15pm	1	51	7	10	28	1	11	57	15	11	50	15	257	0.2649
5:30pm	1	49	8	9	31	2	17	56	11	9	42	15	250	0.2577
Hourly Total	3	180	26	33	121	7	49	217	54	36	164	80	970	1
Hourly Total %	0.0144	0.8612	0.1244	0.205	0.7516	0.0435	0.1531	0.6781	0.1688	0.1286	0.5857	0.2857	INT PHF	
PHF	0.75	0.88	0.81	0.82	0.98	0.88	0.72	0.95	0.9	0.82	0.82	0.74	0.94	

Intersection 73_SR 37 & 191st St

Weekday, Peak AM														
	N SR 37 (Southbound)			E 191st St (Westbound)			S SR 37 (Northbound)			W 191st St (Eastbound)			Total	Total %
	Left	Thru	Right	Left	Thru	Right	Left	Thru	Right	Left	Thru	Right		
7:15am	0	163	3	61	54	1	30	31	5	1	20	87	456	0.2202
7:30am	0	174	4	76	72	3	35	35	8	1	34	88	530	0.2559
7:45am	0	203	6	82	63	2	85	50	10	1	23	83	608	0.2936
8:00am	0	124	4	89	26	1	20	45	13	2	18	135	477	0.2303
Hourly Total	0	664	17	308	215	7	170	161	36	5	95	393	2071	1
Hourly Total %	0	0.975	0.025	0.5811	0.4057	0.0132	0.4632	0.4387	0.0981	0.0101	0.1927	0.7972		INT PHF
PHF	0	0.82	0.71	0.87	0.75	0.58	0.5	0.81	0.69	0.62	0.7	0.73		0.85

Weekday, Peak PM														
	N SR 37 (Southbound)			E 191st St (Westbound)			S SR 37 (Northbound)			W 191st St (Eastbound)			Total	Total %
	Left	Thru	Right	Left	Thru	Right	Left	Thru	Right	Left	Thru	Right		
4:30pm	1	94	1	40	26	3	85	176	58	4	54	51	593	0.2375
4:45pm	1	96	1	37	28	2	71	185	55	7	59	45	587	0.2351
5:00pm	1	96	2	53	36	4	65	220	86	11	41	42	657	0.2631
5:15pm	0	83	2	37	36	6	77	220	66	8	69	56	660	0.2643
Hourly Total	3	369	6	167	126	15	298	801	265	30	223	194	2497	1
Hourly Total %	0.0079	0.9762	0.0159	0.5422	0.4091	0.0487	0.2185	0.5872	0.1943	0.0671	0.4989	0.434		INT PHF
PHF	0.75	0.96	0.75	0.79	0.88	0.62	0.88	0.91	0.77	0.68	0.81	0.87		0.95

Intersection 74_191st St & Cumberland Rd

Weekday, Peak AM

	N Cumberland Rd (Southbound)			E 191st St (Westbound)			S Cumberland Rd (Northbound)			W 191st St (Eastbound)			Total	Total %
	Left	Thru	Right	Left	Thru	Right	Left	Thru	Right	Left	Thru	Right		
7:30am	59	18	14	5	48	8	3	4	2	9	34	3	207	0.2627
7:45am	52	26	4	11	53	7	2	4	3	5	23	2	192	0.2437
8:00am	71	19	1	10	26	10	1	7	3	4	27	1	180	0.2284
8:15am	82	33	1	6	30	12	1	11	4	4	22	3	209	0.2652
Hourly Total	264	96	20	32	157	37	7	26	12	22	106	9	788	1
Hourly Total %	0.6947	0.2526	0.0526	0.1416	0.6947	0.1637	0.1556	0.5778	0.2667	0.1606	0.7737	0.0657		INT PHF
PHF	0.8	0.73	0.36	0.73	0.74	0.77	0.58	0.59	0.75	0.61	0.78	0.75		0.94

Weekday, Peak PM

	N Cumberland Rd (Southbound)			E 191st St (Westbound)			S Cumberland Rd (Northbound)			W 191st St (Eastbound)			Total	Total %
	Left	Thru	Right	Left	Thru	Right	Left	Thru	Right	Left	Thru	Right		
4:30pm	38	19	1	5	29	75	6	38	18	1	43	2	275	0.2447
4:45pm	39	19	1	10	27	60	7	39	20	1	43	3	269	0.2393
5:00pm	37	16	2	14	30	53	7	58	24	1	32	3	277	0.2464
5:15pm	43	22	2	13	35	53	8	46	19	1	58	3	303	0.2696
Hourly Total	157	76	6	42	121	241	28	181	81	4	176	11	1124	1
Hourly Total %	0.6569	0.318	0.0251	0.104	0.2995	0.5965	0.0966	0.6241	0.2793	0.0209	0.9215	0.0576		INT PHF
PHF	0.91	0.86	0.75	0.75	0.86	0.8	0.88	0.78	0.84	1	0.76	0.92		0.93

Intersection 75_191st St & 10th St

Weekday, Peak AM

	N 10th St (Southbound)		E 191st St (Westbound)		S 10th St (Northbound)		Total	Total %
	Left	Thru	Left	Right	Thru	Right		
7:15am	0	51	55	0	2	19	127	0.2566
7:30am	0	47	75	0	4	26	152	0.3071
7:45am	0	44	63	0	8	17	132	0.2667
8:00am	0	20	37	0	8	19	84	0.1697
Hourly Total	0	162	230	0	22	81	495	1
Hourly Total %	0	1	1	0	0.2136	0.7864	INT PHF	
PHF	0	0.79	0.77	0	0.69	0.78	0.81	

Weekday, Peak PM

	N 10th St (Southbound)		E 191st St (Westbound)		S 10th St (Northbound)		Total	Total %
	Left	Thru	Left	Right	Thru	Right		
4:30pm	0	23	27	2	67	55	174	0.2636
4:45pm	1	20	24	3	67	45	160	0.2424
5:00pm	2	23	30	5	62	37	159	0.2409
5:15pm	3	20	31	6	39	68	167	0.253
Hourly Total	6	86	112	16	235	205	660	1
Hourly Total %	0.0652	0.9348	0.875	0.125	0.5341	0.4659	INT PHF	
PHF	0.5	0.93	0.9	0.67	0.88	0.75	0.95	

Intersection 76_SR 38 & Mill Creek Rd

Weekday, Peak AM

	E SR 38 (Westbound)		S Mill Creek Rd (Northbound)		W SR 38 (Eastbound)		Total	Total %
	Left	Thru	Left	Right	Thru	Right		
7:15am	2	165	0	9	168	0	344	0.2658
7:30am	3	143	0	13	144	1	304	0.2349
7:45am	3	128	0	14	186	2	333	0.2573
8:00am	4	144	0	14	150	1	313	0.2419
Hourly Total	12	580	0	50	648	4	1294	1
Hourly Total %	0.0203	0.9797	0	1	0.9939	0.0061	INT PHF	
PHF	0.75	0.88	0	0.89	0.87	0.5	0.94	

Weekday, Peak PM

	E SR 38 (Westbound)		S Mill Creek Rd (Northbound)		W SR 38 (Eastbound)		Total	Total %
	Left	Thru	Left	Right	Thru	Right		
5:00pm	13	159	1	32	245	3	453	0.2575
5:15pm	12	157	1	28	272	3	473	0.2689
5:30pm	12	164	1	21	234	5	437	0.2484
5:45pm	12	149	1	23	205	6	396	0.2251
Hourly Total	49	629	4	104	956	17	1759	1
Hourly Total %	0.0723	0.9277	0.037	0.963	0.9825	0.0175	INT PHF	
PHF	0.94	0.96	1	0.81	0.88	0.71	0.93	

Intersection 77_SR_38_Little_Chicago_Rd

Weekday, Peak AM														
	N Little Chicago Rd (Southbound)			E SR 38 (Westbound)			S Little Chicago Rd (Northbound)			W SR 38 (Eastbound)			Total	Total %
	Left	Thru	Right	Left	Thru	Right	Left	Thru	Right	Left	Thru	Right		
7:15am	30	107	94	44	108	8	27	27	37	2	86	19	589	0.2669
7:30am	31	97	98	48	71	11	43	35	18	3	83	29	567	0.2569
7:45am	45	131	71	31	79	11	21	27	31	5	99	16	567	0.2569
8:00am	30	96	69	32	86	13	16	24	26	5	71	16	484	0.2193
Hourly Total	136	431	332	155	344	43	107	113	112	15	339	80	2207	1
Hourly Total %	0.1513	0.4794	0.3693	0.286	0.6347	0.0793	0.3223	0.3404	0.3373	0.0346	0.7811	0.1843	INT PHF	
PHF	0.76	0.82	0.85	0.81	0.8	0.83	0.62	0.81	0.76	0.75	0.86	0.69	0.94	

Weekday, Peak PM														
	N Little Chicago Rd (Southbound)			E SR 38 (Westbound)			S Little Chicago Rd (Northbound)			W SR 38 (Eastbound)			Total	Total %
	Left	Thru	Right	Left	Thru	Right	Left	Thru	Right	Left	Thru	Right		
4:45pm	25	64	25	40	77	27	28	116	66	41	87	28	624	0.2247
5:00pm	27	72	31	43	81	26	32	108	79	47	124	28	698	0.2514
5:15pm	30	90	22	42	79	26	40	128	77	61	141	25	761	0.274
5:30pm	28	73	22	46	73	34	30	115	58	63	119	33	694	0.2499
Hourly Total	110	299	100	171	310	113	130	467	280	212	471	114	2777	1
Hourly Total %	0.2161	0.5874	0.1965	0.2879	0.5219	0.1902	0.1482	0.5325	0.3193	0.266	0.591	0.143	INT PHF	
PHF	0.92	0.83	0.81	0.93	0.96	0.83	0.81	0.91	0.89	0.84	0.84	0.86	0.91	

Intersection 78_191st_St_Moontown_Rd

Weekday, Peak AM

	N Moontown Rd (Southbound)			E 191st St (Westbound)			S Moontown Rd (Northbound)			W 191st St (Eastbound)			Total	Total %
	Left	Thru	Right	Left	Thru	Right	Left	Thru	Right	Left	Thru	Right		
7:00am	0	13	4	5	130	12	11	11	3	2	26	5	222	0.2984
7:15am	0	11	2	7	95	19	20	20	5	0	13	4	196	0.2634
7:30am	0	9	1	7	99	17	9	13	6	0	12	2	175	0.2352
7:45am	0	13	1	6	87	11	6	6	4	0	16	1	151	0.203
Hourly Total	0	46	8	25	411	59	46	50	18	2	67	12	744	1
Hourly Total %	0	0.8519	0.1481	0.0505	0.8303	0.1192	0.4035	0.4386	0.1579	0.0247	0.8272	0.1481	INT PHF	
PHF	0	0.88	0.5	0.89	0.79	0.78	0.57	0.62	0.75	0.25	0.64	0.6	0.84	

Weekday, Peak PM

	N Moontown Rd (Southbound)			E 191st St (Westbound)			S Moontown Rd (Northbound)			W 191st St (Eastbound)			Total	Total %
	Left	Thru	Right	Left	Thru	Right	Left	Thru	Right	Left	Thru	Right		
4:45pm	10	14	2	9	46	4	7	18	16	3	95	6	230	0.2366
5:00pm	10	15	2	12	50	4	7	14	18	3	107	8	250	0.2572
5:15pm	8	20	2	12	46	3	6	13	28	4	107	9	258	0.2654
5:30pm	6	22	3	11	49	3	6	15	17	3	92	7	234	0.2407
Hourly Total	34	71	9	44	191	14	26	60	79	13	401	30	972	1
Hourly Total %	0.2982	0.6228	0.0789	0.1767	0.7671	0.0562	0.1576	0.3636	0.4788	0.0293	0.9032	0.0676	INT PHF	
PHF	0.85	0.81	0.75	0.92	0.95	0.88	0.93	0.83	0.71	0.81	0.94	0.83	0.94	

Intersection 79_191st_St_Little_Chicago_Rd

Weekday, Peak AM

	N Little Chicago Rd (Southbound)			E 191st St (Westbound)			S Little Chicago Rd (Northbound)			W 191st St (Eastbound)			Total	Total %
	Left	Thru	Right	Left	Thru	Right	Left	Thru	Right	Left	Thru	Right		
7:00am	1	81	104	14	14	0	7	40	2	28	1	9	301	0.2335
7:15am	0	104	79	14	18	0	9	49	0	51	0	6	330	0.256
7:30am	0	107	79	17	14	0	10	77	0	32	1	4	341	0.2645
7:45am	0	116	74	13	16	0	9	45	1	36	0	7	317	0.2459
Hourly Total	1	408	336	58	62	0	35	211	3	147	2	26	1289	1
Hourly Total %	0.0013	0.5477	0.451	0.4833	0.5167	0	0.1406	0.8474	0.012	0.84	0.0114	0.1486		INT PHF
PHF	0.25	0.88	0.81	0.85	0.86	0	0.88	0.69	0.38	0.72	0.5	0.72		0.95

Weekday, Peak PM

	N Little Chicago Rd (Southbound)			E 191st St (Westbound)			S Little Chicago Rd (Northbound)			W 191st St (Eastbound)			Total	Total %
	Left	Thru	Right	Left	Thru	Right	Left	Thru	Right	Left	Thru	Right		
4:45pm	1	97	48	7	8	2	12	142	9	84	18	14	442	0.2362
5:00pm	1	103	48	7	7	1	13	141	11	98	17	24	471	0.2517
5:15pm	1	117	50	7	7	3	12	170	9	100	28	18	522	0.279
5:30pm	2	107	53	6	5	2	11	136	11	72	18	13	436	0.233
Hourly Total	5	424	199	27	27	8	48	589	40	354	81	69	1871	1
Hourly Total %	0.008	0.6752	0.3169	0.4355	0.4355	0.129	0.0709	0.87	0.0591	0.7024	0.1607	0.1369		INT PHF
PHF	0.62	0.91	0.94	0.96	0.84	0.67	0.92	0.87	0.91	0.89	0.72	0.72		0.90

Intersection 80_SR_38_Gretna_Green_Ln_Harbour_Dr

Weekday, Peak AM														
	N Harbour Dr (Southbound)			E SR 38 (Westbound)			S Gretna Green Ln (Northbound)			W SR 38 (Eastbound)			Total	Total %
	Left	Thru	Right	Left	Thru	Right	Left	Thru	Right	Left	Thru	Right		
7:15am	26	0	24	0	101	20	5	0	7	10	145	0	338	0.2574
7:30am	35	0	21	0	86	15	3	0	5	8	147	0	320	0.2437
7:45am	30	0	25	0	69	12	2	0	6	7	175	0	326	0.2483
8:00am	21	0	17	1	108	12	3	0	5	6	156	0	329	0.2506
Hourly Total	112	0	87	1	364	59	13	0	23	31	623	0	1313	1
Hourly Total %	0.5628	0	0.4372	0.0024	0.8585	0.1392	0.3611	0	0.6389	0.0474	0.9526	0	INT PHF	
PHF	0.8	0	0.87	0.25	0.84	0.74	0.65	0	0.82	0.78	0.89	0	0.97	

Weekday, Peak PM														
	N Harbour Dr (Southbound)			E SR 38 (Westbound)			S Gretna Green Ln (Northbound)			W SR 38 (Eastbound)			Total	Total %
	Left	Thru	Right	Left	Thru	Right	Left	Thru	Right	Left	Thru	Right		
5:00pm	36	0	10	4	153	33	3	0	2	16	213	1	471	0.2601
5:15pm	28	0	12	5	137	39	3	0	2	20	240	3	489	0.27
5:30pm	25	0	11	5	146	45	2	0	1	15	196	2	448	0.2474
5:45pm	25	0	10	6	135	26	2	0	1	12	185	1	403	0.2225
Hourly Total	114	0	43	20	571	143	10	0	6	63	834	7	1811	1
Hourly Total %	0.7261	0	0.2739	0.0272	0.7779	0.1948	0.625	0	0.375	0.0697	0.9226	0.0077	INT PHF	
PHF	0.79	0	0.9	0.83	0.93	0.79	0.83	0	0.75	0.79	0.87	0.58	0.93	

Intersection 81_SR_38_Oakmont_Dr

Weekday, Peak AM														
	N Whitcomb Pl (Southbound)			E SR 38 (Westbound)			S Oakmont Dr (Northbound)			W SR 38 (Eastbound)			Total	Total %
	Left	Thru	Right	Left	Thru	Right	Left	Thru	Right	Left	Thru	Right		
7:15am	13	0	15	1	105	0	3	0	17	3	172	1	330	0.2502
7:30am	13	0	21	3	82	0	1	0	14	1	175	2	312	0.2365
7:45am	10	0	12	1	84	1	1	0	24	1	199	1	334	0.2532
8:00am	7	0	14	1	107	1	2	0	28	2	181	0	343	0.26
Hourly Total	43	0	62	6	378	2	7	0	83	7	727	4	1319	1
Hourly Total %	0.4095	0	0.5905	0.0155	0.9793	0.0052	0.0778	0	0.9222	0.0095	0.9851	0.0054	INT PHF	
PHF	0.83	0	0.74	0.5	0.88	0.5	0.58	0	0.74	0.58	0.91	0.5	0.96	

Weekday, Peak PM														
	N Whitcomb Pl (Southbound)			E SR 38 (Westbound)			S Oakmont Dr (Northbound)			W SR 38 (Eastbound)			Total	Total %
	Left	Thru	Right	Left	Thru	Right	Left	Thru	Right	Left	Thru	Right		
5:00pm	9	0	8	10	182	20	1	0	13	17	222	4	486	0.262
5:15pm	7	0	8	9	170	22	1	0	19	15	248	4	503	0.2712
5:30pm	8	0	9	8	184	18	1	0	11	16	195	4	454	0.2447
5:45pm	12	0	8	8	158	14	2	0	11	19	176	4	412	0.2221
Hourly Total	36	0	33	35	694	74	5	0	54	67	841	16	1855	1
Hourly Total %	0.5217	0	0.4783	0.0436	0.8643	0.0922	0.0847	0	0.9153	0.0725	0.9102	0.0173	INT PHF	
PHF	0.75	0	0.92	0.88	0.94	0.84	0.62	0	0.71	0.88	0.85	1	0.92	

Intersection 82_Hague_Rd_Lakeview_Dr

Weekday, Peak AM

	N Hague Rd (Southbound)			E Lakeview Dr (Westbound)			S Hague Rd (Northbound)			W Lakeview Dr (Eastbound)			Total	Total %
	Left	Thru	Right	Left	Thru	Right	Left	Thru	Right	Left	Thru	Right		
7:15am	24	137	0	34	0	5	0	37	9	0	2	5	253	0.2553
7:30am	19	139	0	21	0	6	0	52	14	0	3	5	259	0.2614
7:45am	33	82	0	25	0	7	0	57	19	0	6	6	235	0.2371
8:00am	20	105	0	29	0	9	1	61	9	0	4	6	244	0.2462
Hourly Total	96	463	0	109	0	27	1	207	51	0	15	22	991	1
Hourly Total %	0.1717	0.8283	0	0.8015	0	0.1985	0.0039	0.7992	0.1969	0	0.4054	0.5946		INT PHF
PHF	0.73	0.83	0	0.8	0	0.75	0.25	0.85	0.67	0	0.62	0.92		0.96

Weekday, Peak PM

	N Hague Rd (Southbound)			E Lakeview Dr (Westbound)			S Hague Rd (Northbound)			W Lakeview Dr (Eastbound)			Total	Total %
	Left	Thru	Right	Left	Thru	Right	Left	Thru	Right	Left	Thru	Right		
4:30pm	26	121	0	8	1	45	2	159	20	0	1	3	386	0.2332
4:45pm	25	109	0	12	1	45	3	157	34	0	1	4	391	0.2363
5:00pm	19	101	0	19	1	59	6	188	25	0	1	6	425	0.2568
5:15pm	21	116	0	14	1	52	6	212	24	0	1	6	453	0.2737
Hourly Total	91	447	0	53	4	201	17	716	103	0	4	19	1655	1
Hourly Total %	0.1691	0.8309	0	0.2054	0.0155	0.7791	0.0203	0.8565	0.1232	0	0.1739	0.8261		INT PHF
PHF	0.88	0.92	0	0.7	1	0.85	0.71	0.84	0.76	0	1	0.79		0.91

Intersection 83_Cicero_Rd_Field_Dr

Weekday, Peak AM

	N Cicero Rd (Southbound)			E Field Dr (Westbound)			S Cicero Rd (Northbound)			W Field Dr (Eastbound)			Total	Total %
	Left	Thru	Right	Left	Thru	Right	Left	Thru	Right	Left	Thru	Right		
7:15am	78	126	0	92	2	29	0	20	55	0	0	0	402	0.223
7:30am	75	157	0	132	1	25	1	35	42	0	0	0	468	0.2596
7:45am	123	199	0	97	2	35	1	34	47	0	0	0	538	0.2984
8:00am	106	114	1	63	3	28	1	34	45	0	0	0	395	0.2191
Hourly Total	382	596	1	384	8	117	3	123	189	0	0	0	1803	1
Hourly Total %	0.3902	0.6088	0.001	0.7544	0.0157	0.2299	0.0095	0.3905	0.6	0	0	0		INT PHF
PHF	0.78	0.75	0.25	0.73	0.67	0.84	0.75	0.88	0.86	0	0	0		0.84

Weekday, Peak PM

	N Cicero Rd (Southbound)			E Field Dr (Westbound)			S Cicero Rd (Northbound)			W Field Dr (Eastbound)			Total	Total %
	Left	Thru	Right	Left	Thru	Right	Left	Thru	Right	Left	Thru	Right		
4:30pm	59	48	2	66	7	187	2	147	130	2	3	1	654	0.2544
4:45pm	85	69	2	65	9	148	1	123	130	1	4	1	638	0.2482
5:00pm	86	63	4	63	14	143	2	140	118	1	3	1	638	0.2482
5:15pm	71	67	5	53	16	141	4	116	163	1	4	0	641	0.2493
Hourly Total	301	247	13	247	46	619	9	526	541	5	14	3	2571	1
Hourly Total %	0.5365	0.4403	0.0232	0.2708	0.0504	0.6787	0.0084	0.4888	0.5028	0.2273	0.6364	0.1364		INT PHF
PHF	0.88	0.89	0.65	0.94	0.72	0.83	0.56	0.89	0.83	0.62	0.88	0.75		0.98

84_10th_St_Field_Dr

Weekday, Peak AM														
	N 10th St (Southbound)			E Field Dr (Westbound)			S 10th St (Northbound)			W Field Dr (Eastbound)			Total	Total %
	Left	Thru	Right	Left	Thru	Right	Left	Thru	Right	Left	Thru	Right		
7:15am	1	72	89	1	32	1	7	9	2	28	67	47	356	0.2464
7:30am	4	55	130	1	22	6	9	9	4	29	49	43	361	0.2498
7:45am	7	56	90	1	44	6	10	10	4	25	77	86	416	0.2879
8:00am	5	23	51	1	39	4	12	11	4	23	93	46	312	0.2159
Hourly Total	17	206	360	4	137	17	38	39	14	105	286	222	1445	1
Hourly Total %	0.0292	0.3533	0.6175	0.0253	0.8671	0.1076	0.4176	0.4286	0.1538	0.1713	0.4666	0.3622	INT PHF	
PHF	0.61	0.72	0.69	1	0.78	0.71	0.79	0.89	0.88	0.91	0.77	0.65	0.87	

Weekday, Peak PM														
	N 10th St (Southbound)			E Field Dr (Westbound)			S 10th St (Northbound)			W Field Dr (Eastbound)			Total	Total %
	Left	Thru	Right	Left	Thru	Right	Left	Thru	Right	Left	Thru	Right		
4:30pm	8	20	46	6	97	7	143	67	7	100	79	26	606	0.2565
4:45pm	9	17	41	4	125	9	74	54	8	110	103	31	585	0.2476
5:00pm	9	18	52	4	132	10	64	66	11	85	117	26	594	0.2514
5:15pm	11	22	44	4	119	10	58	33	14	121	114	28	578	0.2446
Hourly Total	37	77	183	18	473	36	339	220	40	416	413	111	2363	1
Hourly Total %	0.1246	0.2593	0.6162	0.0342	0.8975	0.0683	0.5659	0.3673	0.0668	0.4426	0.4394	0.1181	INT PHF	
PHF	0.84	0.88	0.88	0.75	0.9	0.9	0.59	0.82	0.71	0.86	0.88	0.9	0.97	

85_16th_St_Field_Dr

Weekday, Peak AM

	E Field Dr (Westbound)		S 16th St (Northbound)		W Field Dr (Eastbound)		Total	Total %
	Left	Thru	Left	Right	Thru	Right		
7:30am	0	26	1	7	57	3	94	0.188
7:45am	0	49	2	9	87	6	153	0.306
8:00am	2	36	2	7	91	7	145	0.29
8:15am	3	23	2	6	68	6	108	0.216
Hourly Total	5	134	7	29	303	22	500	1
Hourly Total %	0.036	0.964	0.1944	0.8056	0.9323	0.0677	INT PHF	
PHF	0.42	0.68	0.88	0.81	0.83	0.79	0.82	

Weekday, Peak PM

	E Field Dr (Westbound)		S 16th St (Northbound)		W Field Dr (Eastbound)		Total	Total %
	Left	Thru	Left	Right	Thru	Right		
4:45pm	12	112	30	10	117	7	288	0.2494
5:00pm	16	130	20	11	125	7	309	0.2675
5:15pm	15	112	17	10	133	9	296	0.2563
5:30pm	11	91	13	9	128	10	262	0.2268
Hourly Total	54	445	80	40	503	33	1155	1
Hourly Total %	0.1082	0.8918	0.6667	0.3333	0.9384	0.0616	INT PHF	
PHF	0.84	0.86	0.67	0.91	0.95	0.82	0.93	

86_Cumberland_Rd_Field_Dr

Weekday, Peak AM														
	N Cumberland Rd (Southbound)			E 186th St (Westbound)			S Cumberland Rd (Northbound)			W 186th St (Eastbound)			Total	Total %
	Left	Thru	Right	Left	Thru	Right	Left	Thru	Right	Left	Thru	Right		
7:30am	6	20	5	28	58	14	8	4	1	10	24	9	187	0.2232
7:45am	6	43	7	20	96	7	13	4	1	5	47	20	269	0.321
8:00am	3	25	11	23	57	7	9	7	2	2	23	38	207	0.247
8:15am	2	38	11	14	38	7	8	9	3	3	20	22	175	0.2088
Hourly Total	17	126	34	85	249	35	38	24	7	20	114	89	838	1
Hourly Total %	0.096	0.7119	0.1921	0.2304	0.6748	0.0949	0.5507	0.3478	0.1014	0.0897	0.5112	0.3991	INT PHF	
PHF	0.71	0.73	0.77	0.76	0.65	0.62	0.73	0.67	0.58	0.5	0.61	0.59	0.78	

Weekday, Peak PM														
	N Cumberland Rd (Southbound)			E 186th St (Westbound)			S Cumberland Rd (Northbound)			W 186th St (Eastbound)			Total	Total %
	Left	Thru	Right	Left	Thru	Right	Left	Thru	Right	Left	Thru	Right		
5:00pm	4	22	14	9	99	21	23	83	9	20	62	20	386	0.2563
5:15pm	5	23	16	8	108	30	29	58	8	27	56	25	393	0.261
5:30pm	5	25	13	12	79	27	25	53	8	23	56	31	357	0.2371
5:45pm	5	34	10	16	88	22	35	48	12	18	46	36	370	0.2457
Hourly Total	19	104	53	45	374	100	112	242	37	88	220	112	1506	1
Hourly Total %	0.108	0.5909	0.3011	0.0867	0.7206	0.1927	0.2864	0.6189	0.0946	0.2095	0.5238	0.2667	INT PHF	
PHF	0.95	0.76	0.83	0.7	0.87	0.83	0.8	0.73	0.77	0.81	0.89	0.78	0.96	

87_SR_37_186th_St

Weekday, Peak AM

	N SR 37 (Southbound)			E 186th St (Westbound)			S SR 37 (Northbound)			W 186th St (Eastbound)			Total	Total %
	Left	Thru	Right	Left	Thru	Right	Left	Thru	Right	Left	Thru	Right		
7:15am	4	298	12	1	6	0	51	69	0	0	2	15	458	0.2189
7:30am	5	304	26	1	8	0	52	78	0	2	5	23	504	0.2409
7:45am	3	329	32	0	10	1	52	149	0	3	8	33	620	0.2964
8:00am	2	328	34	0	9	0	34	74	0	2	5	22	510	0.2438
Hourly Total	14	1259	104	2	33	1	189	370	0	7	20	93	2092	1
Hourly Total %	0.0102	0.9143	0.0755	0.0556	0.9167	0.0278	0.3381	0.6619	0	0.0583	0.1667	0.775	INT PHF	
PHF	0.7	0.96	0.76	0.5	0.82	0.25	0.91	0.62	0	0.58	0.62	0.7	0.84	

Weekday, Peak PM

	N SR 37 (Southbound)			E 186th St (Westbound)			S SR 37 (Northbound)			W 186th St (Eastbound)			Total	Total %
	Left	Thru	Right	Left	Thru	Right	Left	Thru	Right	Left	Thru	Right		
4:45pm	1	171	13	0	19	1	60	323	3	3	21	45	660	0.244
5:00pm	2	170	13	0	15	2	87	362	2	5	14	48	720	0.2662
5:15pm	3	161	13	0	12	2	97	339	1	4	12	46	690	0.2551
5:30pm	3	183	14	0	11	1	75	281	2	4	10	51	635	0.2348
Hourly Total	9	685	53	0	57	6	319	1305	8	16	57	190	2705	1
Hourly Total %	0.012	0.917	0.071	0	0.9048	0.0952	0.1955	0.7996	0.0049	0.0608	0.2167	0.7224	INT PHF	
PHF	0.75	0.94	0.95	0	0.75	0.75	0.82	0.9	0.67	0.8	0.68	0.93	0.94	

88_186th_St_Promise_Rd

Weekday, Peak AM

	N Promise Rd (Southbound)		S Promise Rd (Northbound)		W 186th St (Eastbound)		Total	Total %
	Thru	Right	Left	Thru	Left	Right		
7:15am	50	2	4	47	0	7	110	0.2124
7:30am	93	3	6	52	0	9	163	0.3147
7:45am	77	4	6	39	1	9	136	0.2625
8:00am	64	2	6	29	1	7	109	0.2104
Hourly Total	284	11	22	167	2	32	518	1
Hourly Total %	0.9627	0.0373	0.1164	0.8836	0.0588	0.9412	INT PHF	
PHF	0.76	0.69	0.92	0.8	0.5	0.89	0.79	

Weekday, Peak PM

	N Promise Rd (Southbound)		S Promise Rd (Northbound)		W 186th St (Eastbound)		Total	Total %
	Thru	Right	Left	Thru	Left	Right		
4:45pm	73	2	17	83	5	18	198	0.2529
5:00pm	85	1	13	84	4	15	202	0.258
5:15pm	71	1	11	90	3	13	189	0.2414
5:30pm	81	1	10	90	2	10	194	0.2478
Hourly Total	310	5	51	347	14	56	783	1
Hourly Total %	0.9841	0.0159	0.1281	0.8719	0.2	0.8	INT PHF	
PHF	0.91	0.62	0.75	0.96	0.7	0.78	0.97	

102_181st_St_Mallery_Rd

Weekday, Peak AM

	N Mallery Rd (Southbound)		E 181st St (Westbound)		W 181st St (Eastbound)		Total	Total %
	Left	Right	Thru	Right	Left	Thru		
6:30am	0	9	0	0	0	0	9	0.375
6:45am	0	10	0	0	0	0	10	0.4167
7:00am	0	3	1	0	0	0	4	0.1667
7:15am	0	0	1	0	0	0	1	0.0417
Hourly Total	0	22	2	0	0	0	24	1
Hourly Total %	0	1	1	0	0	0	INT PHF	
PHF	0	0.55	0.5	0	0	0	0.60	

Weekday, Peak PM

	N Mallery Rd (Southbound)		E 181st St (Westbound)		W 181st St (Eastbound)		Total	Total %
	Left	Right	Thru	Right	Left	Thru		
5:15pm	0	0	1	0	0	3	4	0.2222
5:30pm	0	0	1	0	0	3	4	0.2222
5:45pm	0	0	1	0	1	3	5	0.2778
6:00pm	0	0	0	0	3	2	5	0.2778
Hourly Total	0	0	3	0	4	11	18	1
Hourly Total %	0	0	1	0	0.2667	0.7333	INT PHF	
PHF	0	0	0.75	0	0.33	0.92	0.90	

103_181st_St_Promise_Rd

Weekday, Peak AM

	N Promise Rd (Southbound)		E 181st St (Westbound)		S Promise Rd (Northbound)		Total	Total %
	Left	Thru	Left	Right	Thru	Right		
7:15am	0	66	1	0	49	0	116	0.2306
7:30am	0	96	4	0	49	0	149	0.2962
7:45am	0	87	5	0	43	0	135	0.2684
8:00am	0	67	2	0	34	0	103	0.2048
Hourly Total	0	316	12	0	175	0	503	1
Hourly Total %	0	1	1	0	1	0	INT PHF	
PHF	0	0.82	0.6	0	0.89	0	0.84	

Weekday, Peak PM

	N Promise Rd (Southbound)		E 181st St (Westbound)		S Promise Rd (Northbound)		Total	Total %
	Left	Thru	Left	Right	Thru	Right		
4:45pm	0	82	1	0	98	2	183	0.247
5:00pm	0	93	2	0	93	2	190	0.2564
5:15pm	0	81	1	0	105	2	189	0.2551
5:30pm	0	83	1	0	92	3	179	0.2416
Hourly Total	0	339	5	0	388	9	741	1
Hourly Total %	0	1	1	0	0.9773	0.0227	INT PHF	
PHF	0	0.91	0.62	0	0.92	0.75	0.98	

104_Cumberland_Rd_Monument_St

Weekday, Peak AM

	Cumberland Rd (Southbound)		Cumberland Rd (Northbound)		W Monument St (Eastbound)		Total	Total %
	Thru	Right	Left	Thru	Left	Right		
8:15am	48	23	49	67	3	13	203	0.25
8:30am	51	21	31	52	2	11	168	0.2069
8:45am	48	39	48	50	6	27	218	0.2685
9:00am	38	19	28	56	12	70	223	0.2746
Hourly Total	185	102	156	225	23	121	812	1
Hourly Total %	0.6446	0.3554	0.4094	0.5906	0.1597	0.8403	INT PHF	
PHF	0.91	0.65	0.8	0.84	0.48	0.43	0.91	

Weekday, Peak PM

	Cumberland Rd (Southbound)		Cumberland Rd (Northbound)		W Monument St (Eastbound)		Total	Total %
	Thru	Right	Left	Thru	Left	Right		
5:15pm	57	7	34	116	8	21	243	0.2375
5:30pm	47	9	49	106	6	26	243	0.2375
5:45pm	68	9	39	122	6	32	276	0.2698
6:00pm	85	11	44	86	4	31	261	0.2551
Hourly Total	257	36	166	430	24	110	1023	1
Hourly Total %	0.8771	0.1229	0.2785	0.7215	0.1791	0.8209	INT PHF	
PHF	0.76	0.82	0.85	0.88	0.75	0.86	0.93	

105_Monument_St_16th_St

Weekday, Peak AM														
	N 16th St (Southbound)			E Monument St (Westbound)			S 16th St (Northbound)			W Monument St (Eastbound)			Total	Total %
	Left	Thru	Right	Left	Thru	Right	Left	Thru	Right	Left	Thru	Right		
8:15am	10	16	0	2	12	3	1	9	16	0	16	0	85	0.2231
8:30am	12	27	0	3	11	3	1	8	12	0	16	1	94	0.2467
8:45am	14	25	0	7	12	3	0	5	10	0	37	1	114	0.2992
9:00am	9	22	0	9	16	4	0	7	4	0	16	1	88	0.231
Hourly Total	45	90	0	21	51	13	2	29	42	0	85	3	381	1
Hourly Total %	0.3333	0.6667	0	0.2471	0.6	0.1529	0.0274	0.3973	0.5753	0	0.9659	0.0341	INT PHF	
PHF	0.8	0.83	0	0.58	0.8	0.81	0.5	0.81	0.66	0	0.57	0.75	0.84	

Weekday, Peak PM														
	N 16th St (Southbound)			E Monument St (Westbound)			S 16th St (Northbound)			W Monument St (Eastbound)			Total	Total %
	Left	Thru	Right	Left	Thru	Right	Left	Thru	Right	Left	Thru	Right		
3:15pm	8	10	0	8	13	5	1	20	8	0	25	0	98	0.1842
3:30pm	8	10	1	22	28	10	1	20	8	1	32	0	141	0.265
3:45pm	5	15	1	18	68	24	4	27	5	1	18	1	187	0.3515
4:00pm	4	20	0	9	26	10	2	21	3	1	8	2	106	0.1992
Hourly Total	25	55	2	57	135	49	8	88	24	3	83	3	532	1
Hourly Total %	0.3049	0.6707	0.0244	0.2365	0.5602	0.2033	0.0667	0.7333	0.2	0.0337	0.9326	0.0337	INT PHF	
PHF	0.78	0.69	0.5	0.65	0.5	0.51	0.5	0.81	0.75	0.75	0.65	0.38	0.71	

106_10th_St_Monument_St

Weekday, Peak AM

	N 10th St (Southbound)			E Monument St (Westbound)			S 10th St (Northbound)			W Monument St (Eastbound)			Total	Total %
	Left	Thru	Right	Left	Thru	Right	Left	Thru	Right	Left	Thru	Right		
7:15am	23	57	6	2	2	0	0	10	15	0	0	0	115	0.2608
7:30am	10	36	9	1	1	0	0	22	18	0	1	0	98	0.2222
7:45am	4	78	4	1	0	0	0	19	24	0	1	1	132	0.2993
8:00am	4	40	1	3	1	1	0	29	16	0	1	0	96	0.2177
Hourly Total	41	211	20	7	4	1	0	80	73	0	3	1	441	1
Hourly Total %	0.1507	0.7757	0.0735	0.5833	0.3333	0.0833	0	0.5229	0.4771	0	0.75	0.25	INT PHF	
PHF	0.45	0.68	0.56	0.58	0.5	0.25	0	0.69	0.76	0	0.75	0.25	0.84	

Weekday, Peak PM

	N 10th St (Southbound)			E Monument St (Westbound)			S 10th St (Northbound)			W Monument St (Eastbound)			Total	Total %
	Left	Thru	Right	Left	Thru	Right	Left	Thru	Right	Left	Thru	Right		
4:30pm	3	37	0	8	11	3	1	188	8	3	3	1	266	0.33
4:45pm	1	40	1	7	8	3	0	115	10	2	3	1	191	0.237
5:00pm	2	39	0	8	9	3	0	106	13	1	4	0	185	0.2295
5:15pm	1	42	0	6	7	3	0	86	16	1	2	0	164	0.2035
Hourly Total	7	158	1	29	35	12	1	495	47	7	12	2	806	1
Hourly Total %	0.0422	0.9518	0.006	0.3816	0.4605	0.1579	0.0018	0.9116	0.0866	0.3333	0.5714	0.0952	INT PHF	
PHF	0.58	0.94	0.25	0.91	0.8	1	0.25	0.66	0.73	0.58	0.75	0.5	0.76	

Weekday, Peak AM

	N Sheridan Ave (Southbound)			E Logan St (Westbound)			S Sheridan Ave (Northbound)			W Logan St (Eastbound)			Total	Total %
	Left	Thru	Right	Left	Thru	Right	Left	Thru	Right	Left	Thru	Right		
7:30am	78	112	2	48	50	19	6	44	12	5	16	8	400	26.508
7:45am	93	103	3	29	40	32	5	43	13	8	32	8	409	27.104
8:00am	105	96	4	19	35	34	4	46	10	7	19	7	386	25.58
8:15am	72	80	4	14	30	29	4	44	10	4	17	6	314	20.808
Hourly Total	348	391	13	110	155	114	19	177	45	24	84	29	1509	100
Hourly Total %	46.276596	51.994681	1.7287234	29.023747	40.897098	30.079156	7.8838174	73.443983	18.672199	17.518248	61.313869	21.167883		INT PHF
PHF	0.83	0.87	0.81	0.57	0.78	0.84	0.79	0.96	0.87	0.75	0.66	0.91		0.92

Weekday, Peak PM

	N Sheridan Ave (Southbound)			E Logan St (Westbound)			S Sheridan Ave (Northbound)			W Logan St (Eastbound)			Total	Total %
	Left	Thru	Right	Left	Thru	Right	Left	Thru	Right	Left	Thru	Right		
4:30pm	77	90	4	17	39	71	8	74	15	18	71	11	495	0.2571
4:45pm	84	83	5	20	35	59	6	75	14	15	42	12	450	0.2338
5:00pm	83	91	3	19	40	65	7	99	12	17	40	11	487	0.253
5:15pm	84	85	3	31	43	71	8	85	13	18	42	10	493	0.2561
Hourly Total	328	349	15	87	157	266	29	333	54	68	195	44	1925	1
Hourly Total %	0.474	0.5043	0.0217	0.1706	0.3078	0.5216	0.0697	0.8005	0.1298	0.2215	0.6352	0.1433		INT PHF
PHF	0.98	0.96	0.75	0.7	0.91	0.94	0.91	0.84	0.9	0.94	0.69	0.92		0.97

108_SR_38_River_Rd_Monterey_Dr

Weekday, Peak AM														
	N River Rd (Southbound)			E SR 38 (Westbound)			S Monterey Dr (Northbound)			W SR 38 (Eastbound)			Total	Total %
	Left	Thru	Right	Left	Thru	Right	Left	Thru	Right	Left	Thru	Right		
7:30am	0	2	1	1	63	0	8	0	1	0	179	73	328	0.2316
7:45am	0	3	2	2	99	0	17	0	1	0	217	46	387	0.2733
8:00am	0	3	1	3	87	1	12	0	1	0	214	58	380	0.2684
8:15am	0	2	1	3	76	0	12	1	1	0	169	56	321	0.2267
Hourly Total	0	10	5	9	325	1	49	1	4	0	779	233	1416	1
Hourly Total %	0	0.6667	0.3333	0.0269	0.9701	0.003	0.9074	0.0185	0.0741	0	0.7698	0.2302	INT PHF	
PHF	0	0.83	0.62	0.75	0.82	0.25	0.72	0.25	1	0	0.9	0.8	0.91	

Weekday, Peak PM														
	N River Rd (Southbound)			E SR 38 (Westbound)			S Monterey Dr (Northbound)			W SR 38 (Eastbound)			Total	Total %
	Left	Thru	Right	Left	Thru	Right	Left	Thru	Right	Left	Thru	Right		
4:30pm	0	0	2	2	173	4	30	1	6	3	185	24	430	0.2486
4:45pm	1	0	2	2	154	5	21	1	7	4	184	18	399	0.2306
5:00pm	1	0	2	3	188	6	23	1	4	5	197	20	450	0.2601
5:15pm	0	1	2	2	175	6	15	1	3	3	212	31	451	0.2607
Hourly Total	2	1	8	9	690	21	89	4	20	15	778	93	1730	1
Hourly Total %	0.1818	0.0909	0.7273	0.0125	0.9583	0.0292	0.7876	0.0354	0.177	0.0169	0.8781	0.105	INT PHF	
PHF	0.5	0.25	1	0.75	0.92	0.88	0.74	1	0.71	0.75	0.92	0.75	0.96	

109_SR_38_Hague_Rd

Weekday, Peak AM

	N Hague Rd (Southbound)			E SR 38 (Westbound)			S Hague Rd (Northbound)			W SR 38 (Eastbound)			Total	Total %
	Left	Thru	Right	Left	Thru	Right	Left	Thru	Right	Left	Thru	Right		
7:15am	59	65	43	1	62	5	3	20	3	23	173	2	459	0.2407
7:30am	50	67	40	1	49	10	2	31	4	24	181	3	462	0.2423
7:45am	26	60	20	3	64	20	4	35	10	18	214	5	479	0.2512
8:00am	34	71	28	3	74	15	6	34	18	18	199	7	507	0.2659
Hourly Total	169	263	131	8	249	50	15	120	35	83	767	17	1907	1
Hourly Total %	0.3002	0.4671	0.2327	0.0261	0.8111	0.1629	0.0882	0.7059	0.2059	0.0957	0.8847	0.0196		INT PHF
PHF	0.72	0.93	0.76	0.67	0.84	0.62	0.62	0.86	0.49	0.86	0.9	0.61		0.94

Weekday, Peak PM

	N Hague Rd (Southbound)			E SR 38 (Westbound)			S Hague Rd (Northbound)			W SR 38 (Eastbound)			Total	Total %
	Left	Thru	Right	Left	Thru	Right	Left	Thru	Right	Left	Thru	Right		
4:45pm	30	43	43	4	132	37	15	91	8	60	141	7	611	0.2255
5:00pm	23	56	40	4	145	44	27	95	11	70	174	8	697	0.2573
5:15pm	25	50	49	4	142	38	21	95	19	100	176	8	727	0.2684
5:30pm	26	66	40	4	152	40	21	87	19	55	155	9	674	0.2488
Hourly Total	104	215	172	16	571	159	84	368	57	285	646	32	2709	1
Hourly Total %	0.2118	0.4379	0.3503	0.0214	0.7654	0.2131	0.165	0.723	0.112	0.296	0.6708	0.0332		INT PHF
PHF	0.87	0.81	0.88	1	0.94	0.9	0.78	0.97	0.75	0.71	0.92	0.89		0.93

110_SR_32_Moontown_Rd

Weekday, Peak AM														
	N Moontown Rd (Southbound)			E SR 32 (Westbound)			S Moontown Rd (Northbound)			W SR 32 (Eastbound)			Total	Total %
	Left	Thru	Right	Left	Thru	Right	Left	Thru	Right	Left	Thru	Right		
7:15am	13	13	30	29	210	8	5	9	27	1	70	6	421	0.2516
7:30am	16	14	18	17	208	6	5	7	17	2	127	5	442	0.2642
7:45am	15	16	33	16	184	4	8	7	22	3	112	4	424	0.2534
8:00am	17	29	16	22	143	4	12	8	20	4	106	5	386	0.2307
Hourly Total	61	72	97	84	745	22	30	31	86	10	415	20	1673	1
Hourly Total %	0.2652	0.313	0.4217	0.0987	0.8754	0.0259	0.2041	0.2109	0.585	0.0225	0.9326	0.0449	INT PHF	
PHF	0.9	0.62	0.73	0.72	0.89	0.69	0.62	0.86	0.8	0.62	0.82	0.83	0.95	

Weekday, Peak PM														
	N Moontown Rd (Southbound)			E SR 32 (Westbound)			S Moontown Rd (Northbound)			W SR 32 (Eastbound)			Total	Total %
	Left	Thru	Right	Left	Thru	Right	Left	Thru	Right	Left	Thru	Right		
4:45pm	14	15	14	22	181	10	21	25	36	21	225	17	601	0.2564
5:00pm	19	15	13	19	156	15	29	28	36	17	228	16	591	0.2521
5:15pm	17	24	15	23	177	11	17	37	32	23	236	12	624	0.2662
5:30pm	20	31	12	21	146	10	17	25	33	21	178	14	528	0.2253
Hourly Total	70	85	54	85	660	46	84	115	137	82	867	59	2344	1
Hourly Total %	0.3349	0.4067	0.2584	0.1075	0.8344	0.0582	0.25	0.3423	0.4077	0.0813	0.8601	0.0585	INT PHF	
PHF	0.88	0.69	0.9	0.92	0.91	0.77	0.72	0.78	0.95	0.89	0.92	0.87	0.94	

111_SR_32_Littel_Chicago_Rd

Weekday, Peak AM

	N Little Chicago Rd (Southbound)			E SR 32 (Westbound)			S Hazel Dell Rd (Northbound)			W SR 32 (Eastbound)			Total	Total %
	Left	Thru	Right	Left	Thru	Right	Left	Thru	Right	Left	Thru	Right		
7:15am	13	108	22	33	181	7	20	40	51	8	53	26	562	0.2297
7:30am	15	100	36	55	162	9	21	44	78	8	123	25	676	0.2763
7:45am	16	113	34	44	142	8	21	24	69	7	121	22	621	0.2538
8:00am	27	111	29	53	109	7	19	20	66	8	113	26	588	0.2403
Hourly Total	71	432	121	185	594	31	81	128	264	31	410	99	2447	1
Hourly Total %	0.1138	0.6923	0.1939	0.2284	0.7333	0.0383	0.1712	0.2706	0.5581	0.0574	0.7593	0.1833		INT PHF
PHF	0.66	0.96	0.84	0.84	0.82	0.86	0.96	0.73	0.85	0.97	0.83	0.95		0.90

Weekday, Peak PM

	N Little Chicago Rd (Southbound)			E SR 32 (Westbound)			S Hazel Dell Rd (Northbound)			W SR 32 (Eastbound)			Total	Total %
	Left	Thru	Right	Left	Thru	Right	Left	Thru	Right	Left	Thru	Right		
4:45pm	33	76	36	58	157	23	58	126	102	43	176	29	917	0.2512
5:00pm	23	70	41	61	186	27	48	122	80	30	201	28	917	0.2512
5:15pm	30	85	37	53	174	31	67	139	93	34	172	35	950	0.2602
5:30pm	22	84	25	70	150	21	52	111	82	32	172	46	867	0.2375
Hourly Total	108	315	139	242	667	102	225	498	357	139	721	138	3651	1
Hourly Total %	0.1922	0.5605	0.2473	0.2394	0.6597	0.1009	0.2083	0.4611	0.3306	0.1393	0.7224	0.1383		INT PHF
PHF	0.82	0.93	0.85	0.86	0.9	0.82	0.84	0.9	0.88	0.81	0.9	0.75		0.96

112_SR_32_Mill_Creek_Rd

Weekday, Peak AM

	N Mill Creek Rd (Southbound)			E SR 32 (Westbound)			S Mill Creek Rd (Northbound)			W SR 32 (Eastbound)			Total	Total %
	Left	Thru	Right	Left	Thru	Right	Left	Thru	Right	Left	Thru	Right		
7:15am	2	0	5	11	206	1	19	0	1	4	119	2	370	0.228
7:30am	5	0	8	5	218	1	8	0	1	3	211	1	461	0.284
7:45am	9	0	16	4	162	1	2	0	2	3	199	0	398	0.2452
8:00am	6	0	9	3	162	2	1	0	3	2	205	1	394	0.2428
Hourly Total	22	0	38	23	748	5	30	0	7	12	734	4	1623	1
Hourly Total %	0.3667	0	0.6333	0.0296	0.9639	0.0064	0.8108	0	0.1892	0.016	0.9787	0.0053		INT PHF
PHF	0.61	0	0.59	0.52	0.86	0.62	0.39	0	0.58	0.75	0.87	0.5		0.88

Weekday, Peak PM

	N Mill Creek Rd (Southbound)			E SR 32 (Westbound)			S Mill Creek Rd (Northbound)			W SR 32 (Eastbound)			Total	Total %
	Left	Thru	Right	Left	Thru	Right	Left	Thru	Right	Left	Thru	Right		
4:30pm	1	1	6	8	259	6	2	0	6	8	234	5	536	0.2305
4:45pm	1	0	7	7	238	6	2	1	7	10	297	7	583	0.2508
5:00pm	2	0	9	7	259	7	2	1	9	12	285	9	602	0.2589
5:15pm	4	0	10	7	256	9	2	2	9	11	285	9	604	0.2598
Hourly Total	8	1	32	29	1012	28	8	4	31	41	1101	30	2325	1
Hourly Total %	0.1951	0.0244	0.7805	0.0271	0.9467	0.0262	0.186	0.093	0.7209	0.035	0.9394	0.0256		INT PHF
PHF	0.5	0.25	0.8	0.91	0.98	0.78	1	0.5	0.86	0.85	0.93	0.83		0.96

113_SR_32_Willowview_Rd

Weekday, Peak AM

	E SR 32 (Westbound)		S Willowview Rd (Northbound)		W SR 32 (Eastbound)		Total	Total %
	Left	Thru	Left	Right	Thru	Right		
7:30am	3	211	1	10	190	0	415	0.2763
7:45am	5	166	1	12	200	0	384	0.2557
8:00am	4	160	1	10	194	0	369	0.2457
8:15am	5	154	1	8	165	1	334	0.2224
Hourly Total	17	691	4	40	749	1	1502	1
Hourly Total %	0.024	0.976	0.0909	0.9091	0.9987	0.0013	INT PHF	
PHF	0.85	0.82	1	0.83	0.94	0.25	0.90	

Weekday, Peak PM

	E SR 32 (Westbound)		S Willowview Rd (Northbound)		W SR 32 (Eastbound)		Total	Total %
	Left	Thru	Left	Right	Thru	Right		
4:30pm	8	256	3	7	227	5	506	0.2381
4:45pm	5	226	4	11	263	6	515	0.2424
5:00pm	5	244	4	14	300	5	572	0.2692
5:15pm	6	239	2	13	267	5	532	0.2504
Hourly Total	24	965	13	45	1057	21	2125	1
Hourly Total %	0.0243	0.9757	0.2241	0.7759	0.9805	0.0195	INT PHF	
PHF	0.75	0.94	0.81	0.8	0.88	0.88	0.93	

114_SR_32_Hague_Rd

Weekday, Peak AM

	N Hague Rd (Southbound)		E SR 32 (Westbound)		W SR 32 (Eastbound)		Total	Total %
	Left	Right	Thru	Right	Left	Thru		
7:30am	10	63	152	5	35	174	439	0.267
7:45am	9	52	130	8	39	184	422	0.2567
8:00am	11	70	108	12	47	168	416	0.253
8:15am	12	56	112	13	41	133	367	0.2232
Hourly Total	42	241	502	38	162	659	1644	1
Hourly Total %	0.1484	0.8516	0.9296	0.0704	0.1973	0.8027	INT PHF	
PHF	0.88	0.86	0.83	0.73	0.86	0.9	0.94	

Weekday, Peak PM

	N Hague Rd (Southbound)		E SR 32 (Westbound)		W SR 32 (Eastbound)		Total	Total %
	Left	Right	Thru	Right	Left	Thru		
4:45pm	15	40	217	24	87	195	578	0.241
5:00pm	14	47	225	42	89	232	649	0.2706
5:15pm	15	50	209	36	94	196	600	0.2502
5:30pm	20	55	178	43	85	190	571	0.2381
Hourly Total	64	192	829	145	355	813	2398	1
Hourly Total %	0.25	0.75	0.8511	0.1489	0.3039	0.6961	INT PHF	
PHF	0.8	0.87	0.92	0.84	0.94	0.88	0.92	

115_SR_32_Cherry_Tree_Rd

Weekday, Peak AM

	E SR 32 (Westbound)		S Cherry Tree Rd (Northbound)		W SR 32 (Eastbound)		Total	Total %
	Left	Thru	Left	Right	Thru	Right		
7:30am	5	156	1	14	189	1	366	26.657
7:45am	5	142	0	19	195	2	363	26.438
8:00am	6	123	0	15	181	2	327	23.816
8:15am	5	129	0	22	158	3	317	23.088
Hourly Total	21	550	1	70	723	8	1373	100
Hourly Total %	3.677758319	96.32224168	1.408450704	98.5915493	98.90560876	1.094391245	INT PHF	
PHF	0.88	0.88	0.25	0.8	0.93	0.67	0.94	

Weekday, Peak PM

	E SR 32 (Westbound)		S Cherry Tree Rd (Northbound)		W SR 32 (Eastbound)		Total	Total %
	Left	Thru	Left	Right	Thru	Right		
4:30pm	22	279	0	20	202	4	527	0.2436
4:45pm	32	239	2	28	212	4	517	0.239
5:00pm	29	268	2	41	242	4	586	0.2709
5:15pm	22	255	1	39	211	5	533	0.2464
Hourly Total	105	1041	5	128	867	17	2163	1
Hourly Total %	0.0916	0.9084	0.0376	0.9624	0.9808	0.0192	INT PHF	
PHF	0.82	0.93	0.62	0.78	0.9	0.85	0.92	

116_SR_32_River_Rd

Weekday, Peak AM

	N River Rd (Southbound)			E SR 32 (Westbound)			S River Rd (Northbound)			W SR 32 (Eastbound)			Total	Total %
	Left	Thru	Right	Left	Thru	Right	Left	Thru	Right	Left	Thru	Right		
7:30am	12	26	17	13	128	25	10	9	11	15	163	5	434	26.528
7:45am	13	25	17	16	114	11	8	16	18	17	161	8	424	25.917
8:00am	19	22	14	12	102	8	8	13	15	12	161	9	395	24.144
8:15am	13	19	17	10	104	10	9	12	15	10	156	8	383	23.411
Hourly Total	57	92	65	51	448	54	35	50	59	54	641	30	1636	100
Hourly Total %	26.635514	42.990654	30.373832	9.2224231	81.012658	9.7649186	24.305556	34.722222	40.972222	7.4482759	88.413793	4.137931		INT PHF
PHF	0.75	0.88	0.96	0.8	0.88	0.54	0.88	0.78	0.82	0.79	0.98	0.83		0.94

Weekday, Peak PM

	N River Rd (Southbound)			E SR 32 (Westbound)			S River Rd (Northbound)			W SR 32 (Eastbound)			Total	Total %
	Left	Thru	Right	Left	Thru	Right	Left	Thru	Right	Left	Thru	Right		
4:30pm	17	25	60	15	200	6	23	21	31	14	188	14	614	0.2466
4:45pm	14	19	48	15	187	8	20	23	23	14	205	12	588	0.2361
5:00pm	15	26	46	18	201	8	22	26	41	14	237	10	664	0.2667
5:15pm	20	32	39	14	185	8	24	27	32	12	222	9	624	0.2506
Hourly Total	66	102	193	62	773	30	89	97	127	54	852	45	2490	1
Hourly Total %	0.1828	0.2825	0.5346	0.0717	0.8936	0.0347	0.2843	0.3099	0.4058	0.0568	0.8959	0.0473		INT PHF
PHF	0.82	0.8	0.8	0.86	0.96	0.94	0.93	0.9	0.77	0.96	0.9	0.8		0.94

Weekday, Peak AM

	N SR 38 (Southbound)			E SR 32 (Westbound)			S SR 38 (Northbound)			W SR 38 (Eastbound)			Total	Total %
	Left	Thru	Right	Left	Thru	Right	Left	Thru	Right	Left	Thru	Right		
7:15am	78	6	11	3	194	49	2	1	3	12	110	6	475	23.691
7:30am	68	7	15	6	193	47	2	0	4	10	167	7	526	26.234
7:45am	63	11	14	8	153	48	1	0	6	11	189	7	511	25.486
8:00am	71	9	10	7	129	47	0	1	4	8	200	7	493	24.589
Hourly Total	280	33	50	24	669	191	5	2	17	41	666	27	2005	100
Hourly Total %	77.135	9.0909	13.774	2.7149	75.679	21.606	20.833	8.3333	70.833	5.5858	90.736	3.6785	INT PHF	
PHF	0.9	0.75	0.83	0.75	0.86	0.97	0.63	0.5	0.71	0.85	0.83	0.96	0.95	

Weekday, Peak PM

	N SR 38 (Southbound)			E SR 32 (Westbound)			S SR 38 (Northbound)			W SR 38 (Eastbound)			Total	Total %
	Left	Thru	Right	Left	Thru	Right	Left	Thru	Right	Left	Thru	Right		
4:45pm	61	3	11	1	229	66	4	8	12	11	274	2	682	0.2381
5:00pm	65	2	13	2	253	83	3	12	11	10	328	2	784	0.2737
5:15pm	89	2	13	2	211	77	4	11	9	8	294	2	722	0.2521
5:30pm	71	1	14	2	216	81	3	10	9	10	256	3	676	0.236
Hourly Total	286	8	51	7	909	307	14	41	41	39	1152	9	2864	1
Hourly Total %	0.829	0.0232	0.1478	0.0057	0.7433	0.251	0.1458	0.4271	0.4271	0.0325	0.96	0.0075	INT PHF	
PHF	0.8	0.67	0.91	0.88	0.9	0.92	0.88	0.85	0.85	0.89	0.88	0.75	0.91	

118_SR_32_Lakeview_Dr

Weekday, Peak AM

	N Lakeview (Southbound)		E SR 32 (Westbound)		W SR 32 (Eastbound)		Total	Total %
	Left	Right	Thru	Right	Left	Thru		
7:30am	0	2	248	3	1	237	491	26.048
7:45am	0	4	204	2	2	259	471	24.987
8:00am	0	4	184	2	2	277	469	24.881
8:15am	0	6	193	2	2	251	454	24.085
Hourly Total	0	16	829	9	7	1024	1885	100
Hourly Total %	0	100	98.92601432	1.07398568	0.678952473	99.32104753	INT PHF	
PHF	#DIV/0!	0.67	0.84	0.75	0.88	0.92	0.96	

Weekday, Peak PM

	N Lakeview (Southbound)		E SR 32 (Westbound)		W SR 32 (Eastbound)		Total	Total %
	Left	Right	Thru	Right	Left	Thru		
4:30pm	0	5	306	6	2	345	664	0.2379
4:45pm	0	5	294	6	2	359	666	0.2386
5:00pm	0	4	331	6	2	414	757	0.2712
5:15pm	0	2	294	6	1	401	704	0.2522
Hourly Total	0	16	1225	24	7	1519	2791	1
Hourly Total %	0	1	0.9808	0.0192	0.0046	0.9954	INT PHF	
PHF	0	0.8	0.93	1	0.88	0.92	0.92	

119_SR_32_Cicero_Rd

Weekday, Peak AM

	N Cicero Rd (Southbound)			E SR 32 (Westbound)			S Cicero Rd (Northbound)			W SR 32 (Eastbound)			Total	Total %
	Left	Thru	Right	Left	Thru	Right	Left	Thru	Right	Left	Thru	Right		
7:15am	40	5	79	0	229	8	0	0	0	38	123	0	522	0.2241
7:30am	52	6	83	0	239	10	0	0	0	24	196	0	610	0.2619
7:45am	90	5	80	0	230	10	0	0	0	40	202	0	657	0.2821
8:00am	58	2	45	0	186	8	0	0	0	29	212	0	540	0.2319
Hourly Total	240	18	287	0	884	36	0	0	0	131	733	0	2329	1
Hourly Total %	0.4404	0.033	0.5266	0	0.9609	0.0391	0	0	0	0.1516	0.8484	0		INT PHF
PHF	0.67	0.75	0.86	0	0.92	0.9	0	0	0	0.82	0.86	0		0.89

Weekday, Peak PM

	N Cicero Rd (Southbound)			E SR 32 (Westbound)			S Cicero Rd (Northbound)			W SR 32 (Eastbound)			Total	Total %
	Left	Thru	Right	Left	Thru	Right	Left	Thru	Right	Left	Thru	Right		
4:30pm	30	0	31	0	261	29	2	9	2	69	304	0	737	0.2397
4:45pm	31	0	38	0	262	22	3	6	1	86	290	0	739	0.2403
5:00pm	28	0	38	0	292	21	3	3	0	107	333	0	825	0.2683
5:15pm	35	0	32	0	252	32	1	1	0	94	327	0	774	0.2517
Hourly Total	124	0	139	0	1067	104	9	19	3	356	1254	0	3075	1
Hourly Total %	0.4715	0	0.5285	0	0.9112	0.0888	0.2903	0.6129	0.0968	0.2211	0.7789	0		INT PHF
PHF	0.89	0	0.91	0	0.91	0.81	0.75	0.53	0.38	0.83	0.94	0		0.93

120_SR_32_10th_St

Weekday, Peak AM

	N 10th St (Southbound)			E SR 32 (Westbound)			S 10th St (Northbound)			W SR 32 (Eastbound)			Total	Total %
	Left	Thru	Right	Left	Thru	Right	Left	Thru	Right	Left	Thru	Right		
7:15am	8	39	3	5	164	6	23	32	4	1	74	8	367	21.563
7:30am	13	31	3	7	165	8	28	56	7	1	106	11	436	25.617
7:45am	19	78	4	5	183	7	28	43	10	2	107	12	498	29.26
8:00am	16	48	3	2	132	7	25	30	10	2	113	13	401	23.561
Hourly Total	56	196	13	19	644	28	104	161	31	6	400	44	1702	100
Hourly Total %	21.132075	73.962264	4.9056604	2.7496382	93.198263	4.0520984	35.135135	54.391892	10.472973	1.3333333	88.888889	9.7777778		INT PHF
PHF	0.74	0.63	0.81	0.68	0.88	0.88	0.93	0.72	0.78	0.75	0.88	0.85		0.85

Weekday, Peak PM

	N 10th St (Southbound)			E SR 32 (Westbound)			S 10th St (Northbound)			W SR 32 (Eastbound)			Total	Total %
	Left	Thru	Right	Left	Thru	Right	Left	Thru	Right	Left	Thru	Right		
4:30pm	20	70	7	6	127	14	46	137	9	8	169	29	642	0.2641
4:45pm	21	52	8	6	135	12	56	104	10	9	156	19	588	0.2419
5:00pm	21	59	9	6	144	11	43	100	9	8	181	18	609	0.2505
5:15pm	18	41	7	5	142	12	43	92	8	8	189	27	592	0.2435
Hourly Total	80	222	31	23	548	49	188	433	36	33	695	93	2431	1
Hourly Total %	0.2402	0.6667	0.0931	0.0371	0.8839	0.079	0.2861	0.6591	0.0548	0.0402	0.8465	0.1133		INT PHF
PHF	0.95	0.79	0.86	0.96	0.95	0.88	0.84	0.79	0.9	0.92	0.92	0.8		0.95

121_Cherry_St_10th_St

Weekday, Peak AM

	N 10t St (Southbound)			E Cherry St (Westbound)			S 10th St (Northbound)			W Cherry St (Eastbound)			Total	Total %
	Left	Thru	Right	Left	Thru	Right	Left	Thru	Right	Left	Thru	Right		
7:30am	0	48	0	0	7	5	2	96	0	0	0	0	158	24.458
7:45am	0	97	1	1	12	6	3	93	0	1	1	0	215	33.282
8:00am	1	45	1	2	5	5	5	72	1	1	2	1	141	21.827
8:15am	1	49	1	2	1	4	6	64	0	0	3	1	132	20.433
Hourly Total	2	239	3	5	25	20	16	325	1	2	6	2	646	100
Hourly Total %	0.8196721	97.95082	1.2295082	10	50	40	4.6783626	95.02924	0.2923977	20	60	20	INT PHF	
PHF	0.5	0.62	0.75	0.63	0.52	0.83	0.67	0.85	0.25	0.5	0.5	0.5	0.75	

Weekday, Peak PM

	N 10t St (Southbound)			E Cherry St (Westbound)			S 10th St (Northbound)			W Cherry St (Eastbound)			Total	Total %
	Left	Thru	Right	Left	Thru	Right	Left	Thru	Right	Left	Thru	Right		
4:30pm	6	130	1	0	2	10	1	171	1	1	4	4	331	0.2929
4:45pm	5	94	0	1	4	10	1	144	1	0	5	4	269	0.2381
5:00pm	3	94	0	2	3	8	1	146	1	1	5	3	267	0.2363
5:15pm	4	93	0	2	2	7	1	148	1	0	3	2	263	0.2327
Hourly Total	18	411	1	5	11	35	4	609	4	2	17	13	1130	1
Hourly Total %	0.0419	0.9558	0.0023	0.098	0.2157	0.6863	0.0065	0.987	0.0065	0.0625	0.5312	0.4062	INT PHF	
PHF	0.75	0.79	0.25	0.62	0.69	0.88	1	0.89	1	0.5	0.85	0.81	0.85	

122_SR_32_16th_St

Weekday, Peak AM

	N 16th St (Southbound)			E SR 32 (Westbound)			S 16th St (Northbound)			W SR 32 (Eastbound)			Total	Total %
	Left	Thru	Right	Left	Thru	Right	Left	Thru	Right	Left	Thru	Right		
7:30am	11	10	1	1	197	4	0	1	0	2	104	0	331	26.672
7:45am	12	12	1	1	194	5	0	3	0	5	106	0	339	27.317
8:00am	13	8	0	0	134	7	0	3	0	6	107	0	278	22.401
8:15am	24	9	1	0	131	8	0	3	0	7	110	0	293	23.61
Hourly Total	60	39	3	2	656	24	0	10	0	20	427	0	1241	100
Hourly Total %	58.823529	38.235294	2.9411765	0.2932551	96.187683	3.5190616	0	100	0	4.4742729	95.525727	0		INT PHF
PHF	0.63	0.81	0.75	0.5	0.83	0.75	#DIV/0!	0.83	#DIV/0!	0.71	0.97	#DIV/0!		0.92

Weekday, Peak PM

	N 16th St (Southbound)			E SR 32 (Westbound)			S 16th St (Northbound)			W SR 32 (Eastbound)			Total	Total %
	Left	Thru	Right	Left	Thru	Right	Left	Thru	Right	Left	Thru	Right		
4:30pm	48	25	2	0	145	21	1	12	1	3	185	0	443	0.2571
4:45pm	28	17	2	0	148	21	1	11	1	5	176	0	410	0.238
5:00pm	24	22	3	1	157	17	1	8	1	6	194	1	435	0.2525
5:15pm	23	14	2	0	153	15	0	8	2	7	210	1	435	0.2525
Hourly Total	123	78	9	1	603	74	3	39	5	21	765	2	1723	1
Hourly Total %	0.5857	0.3714	0.0429	0.0015	0.8894	0.1091	0.0638	0.8298	0.1064	0.0266	0.9708	0.0025		INT PHF
PHF	0.64	0.78	0.75	0.25	0.96	0.88	0.75	0.81	0.62	0.75	0.91	0.5		0.97

123_Cherry_St_16th_St

Weekday, Peak AM

	N 16th St (Southbound)			E Cherry St (Westbound)			S 16th St (Northbound)			W Cherry St (Eastbound)			Total	Total %
	Left	Thru	Right	Left	Thru	Right	Left	Thru	Right	Left	Thru	Right		
7:45am	7	0	0	0	20	0	0	0	0	0	4	0	31	0.3229
8:00am	4	1	0	0	10	1	0	1	0	0	5	0	22	0.2292
8:15am	6	2	0	0	6	2	0	1	0	0	4	0	21	0.2188
8:30am	12	1	0	0	4	1	0	0	0	0	4	0	22	0.2292
Hourly Total	29	4	0	0	40	4	0	2	0	0	17	0	96	1
Hourly Total %	0.8788	0.1212	0	0	0.9091	0.0909	0	1	0	0	1	0	INT PHF	
PHF	0.6	0.5	0	0	0.5	0.5	0	0.5	0	0	0.85	0	0.77	

Weekday, Peak PM

	N 16th St (Southbound)			E Cherry St (Westbound)			S 16th St (Northbound)			W Cherry St (Eastbound)			Total	Total %
	Left	Thru	Right	Left	Thru	Right	Left	Thru	Right	Left	Thru	Right		
4:15pm	11	6	0	0	12	4	0	1	0	0	8	0	42	0.2386
4:30pm	10	10	0	0	14	6	0	0	0	0	11	0	51	0.2898
4:45pm	10	4	0	0	15	3	0	1	0	0	12	0	45	0.2557
5:00pm	12	1	1	0	14	1	0	1	0	0	8	0	38	0.2159
Hourly Total	43	21	1	0	55	14	0	3	0	0	39	0	176	1
Hourly Total %	0.6615	0.3231	0.0154	0	0.7971	0.2029	0	1	0	0	1	0	INT PHF	
PHF	0.9	0.53	0.25	0	0.92	0.58	0	0.75	0	0	0.81	0	0.86	

124_SR_32_19th_St

Weekday, Peak AM

	N 19th St (Southbound)			E SR 32 (Westbound)			S 19th St (Northbound)			W SR 32 (Eastbound)			Total	Total %
	Left	Thru	Right	Left	Thru	Right	Left	Thru	Right	Left	Thru	Right		
7:30am	7	3	2	3	188	10	19	7	2	2	96	7	346	26.432
7:45am	8	3	2	3	196	11	18	8	2	2	97	12	362	27.655
8:00am	12	5	3	4	130	8	13	7	3	3	97	10	295	22.536
8:15am	10	5	3	4	125	7	14	7	5	4	113	9	306	23.377
Hourly Total	37	16	10	14	639	36	64	29	12	11	403	38	1309	100
Hourly Total %	58.730159	25.396825	15.873016	2.0319303	92.743106	5.2249637	60.952381	27.619048	11.428571	2.4336283	89.159292	8.4070796		INT PHF
PHF	0.77	0.8	0.83	0.88	0.82	0.82	0.84	0.91	0.6	0.69	0.89	0.79		0.90

Weekday, Peak PM

	N 19th St (Southbound)			E SR 32 (Westbound)			S 19th St (Northbound)			W SR 32 (Eastbound)			Total	Total %
	Left	Thru	Right	Left	Thru	Right	Left	Thru	Right	Left	Thru	Right		
4:30pm	11	7	7	4	133	18	39	6	28	5	203	10	471	0.2574
4:45pm	12	6	7	5	144	14	29	5	19	5	176	10	432	0.2361
5:00pm	11	5	6	7	153	11	31	6	15	4	179	12	440	0.2404
5:15pm	11	8	4	6	168	9	39	7	12	4	206	13	487	0.2661
Hourly Total	45	26	24	22	598	52	138	24	74	18	764	45	1830	1
Hourly Total %	0.4737	0.2737	0.2526	0.0327	0.8899	0.0774	0.5847	0.1017	0.3136	0.0218	0.9238	0.0544		INT PHF
PHF	0.94	0.81	0.86	0.79	0.89	0.72	0.88	0.86	0.66	0.9	0.93	0.87		0.94

125_Cherry_St_19th_St

Weekday, Peak AM

	N 19th St (Southbound)			E Cherry St (Westbound)			S 19th St (Northbound)			W Cherry St (Eastbound)			Total	Total %
	Left	Thru	Right	Left	Thru	Right	Left	Thru	Right	Left	Thru	Right		
7:30am	9	10	0	6	12	11	0	19	6	0	8	0	81	24.179
7:45am	11	16	0	11	13	11	1	16	11	0	9	0	99	29.552
8:00am	8	12	0	11	10	7	1	14	7	0	8	0	78	23.284
8:15am	6	19	0	6	7	10	0	17	4	0	7	1	77	22.985
Hourly Total	34	57	0	34	42	39	2	66	28	0	32	1	335	100
Hourly Total %	37.362637	62.637363	0	29.565217	36.521739	33.913043	2.0833333	68.75	29.166667	0	96.969697	3.030303	INT PHF	
PHF	0.77	0.75	#DIV/0!	0.77	0.81	0.89	0.5	0.87	0.64	#DIV/0!	0.89	0.25	0.85	

Weekday, Peak PM

	N 19th St (Southbound)			E Cherry St (Westbound)			S 19th St (Northbound)			W Cherry St (Eastbound)			Total	Total %
	Left	Thru	Right	Left	Thru	Right	Left	Thru	Right	Left	Thru	Right		
4:30pm	14	17	0	8	17	13	2	48	21	6	14	2	162	0.2709
4:45pm	17	15	0	9	18	14	2	32	16	4	16	3	146	0.2441
5:00pm	17	19	0	9	16	21	0	28	12	1	16	4	143	0.2391
5:15pm	13	19	0	7	13	18	0	46	11	0	17	3	147	0.2458
Hourly Total	61	70	0	33	64	66	4	154	60	11	63	12	598	1
Hourly Total %	0.4656	0.5344	0	0.2025	0.3926	0.4049	0.0183	0.7064	0.2752	0.1279	0.7326	0.1395	INT PHF	
PHF	0.9	0.92	0	0.92	0.89	0.79	0.5	0.8	0.71	0.46	0.93	0.75	0.92	

126_SR_32_Cumberland_Rd

Weekday, Peak AM

	N Cumberland Rd (Southbound)			E SR 32 (Westbound)			S Cumberland Rd (Northbound)			W SR 32 (Eastbound)			Total	Total %
	Left	Thru	Right	Left	Thru	Right	Left	Thru	Right	Left	Thru	Right		
7:30am	23	22	11	5	193	21	17	37	3	8	84	8	432	24.134
7:45am	23	18	11	5	216	46	14	50	4	13	93	6	499	27.877
8:00am	26	20	11	4	135	35	13	45	3	18	83	7	400	22.346
8:15am	44	25	12	3	139	39	11	55	4	16	103	8	459	25.642
Hourly Total	116	85	45	17	683	141	55	187	14	55	363	29	1790	100
Hourly Total %	47.154472	34.552846	18.292683	2.0214031	81.212842	16.765755	21.484375	73.046875	5.46875	12.304251	81.208054	6.4876957		INT PHF
PHF	0.66	0.85	0.94	0.85	0.79	0.77	0.81	0.85	0.88	0.76	0.88	0.91		0.90

Weekday, Peak PM

	N Cumberland Rd (Southbound)			E SR 32 (Westbound)			S Cumberland Rd (Northbound)			W SR 32 (Eastbound)			Total	Total %
	Left	Thru	Right	Left	Thru	Right	Left	Thru	Right	Left	Thru	Right		
5:15pm	30	42	18	3	166	45	27	76	27	19	203	22	678	0.2657
5:30pm	28	27	19	3	137	46	27	81	20	20	191	18	617	0.2418
5:45pm	35	36	16	3	151	51	21	66	18	30	147	18	592	0.232
6:00pm	42	58	16	4	171	39	21	72	22	21	177	22	665	0.2606
Hourly Total	135	163	69	13	625	181	96	295	87	90	718	80	2552	1
Hourly Total %	0.3678	0.4441	0.188	0.0159	0.7631	0.221	0.2008	0.6172	0.182	0.1014	0.8086	0.0901		INT PHF
PHF	0.8	0.7	0.91	0.81	0.91	0.89	0.89	0.91	0.81	0.75	0.88	0.91		0.94

127_Cumberland_Rd_Cherry_St

Weekday, Peak AM

	Cumberland Rd (Southbound)		E Cherry St (Westbound)		W Cherry St (Eastbound)		Total	Total %
	Left	Right	Left	Right	Left	Right		
7:45am	22	12	46	38	29	10	157	26.431
8:00am	21	13	43	47	19	11	154	25.926
8:15am	19	17	24	44	24	10	138	23.232
8:30am	30	14	29	42	18	12	145	24.411
Hourly Total	92	56	142	171	90	43	594	100
Hourly Total %	62.16216216	37.83783784	45.36741214	54.63258786	67.66917293	32.33082707		INT PHF
PHF	0.77	0.82	0.77	0.91	0.78	0.9		0.95

Weekday, Peak PM

	Cumberland Rd (Southbound)		E Cherry St (Westbound)		W Cherry St (Eastbound)		Total	Total %
	Left	Right	Left	Right	Left	Right		
4:30pm	40	23	38	55	52	33	241	0.2482
4:45pm	36	28	33	53	52	39	241	0.2482
5:00pm	39	25	35	60	51	37	247	0.2544
5:15pm	45	20	26	61	58	32	242	0.2492
Hourly Total	160	96	132	229	213	141	971	1
Hourly Total %	0.625	0.375	0.3657	0.6343	0.6017	0.3983		INT PHF
PHF	0.89	0.86	0.87	0.94	0.92	0.9		0.98

129_SR_37_Cherry_St

Weekday, Peak AM

	N SR 37 (Southbound)			E Cherry St (Westbound)			S SR 37 (Northbound)			W Cherry St (Eastbound)			Total	Total %
	Left	Thru	Right	Left	Thru	Right	Left	Thru	Right	Left	Thru	Right		
7:30am	0	362	17	0	0	0	58	110	1	0	0	26	574	0.2362
7:45am	0	394	33	0	0	0	47	163	2	0	0	30	669	0.2753
8:00am	1	358	29	0	0	0	52	130	4	0	0	33	607	0.2498
8:15am	1	353	14	0	0	0	53	127	4	0	0	28	580	0.2387
Hourly Total	2	1467	93	0	0	0	210	530	11	0	0	117	2430	1
Hourly Total %	0.0013	0.9392	0.0595	0	0	0	0.2796	0.7057	0.0146	0	0	1		INT PHF
PHF	0.5	0.93	0.7	0	0	0	0.91	0.81	0.69	0	0	0.89		0.91

Weekday, Peak PM

	N SR 37 (Southbound)			E Cherry St (Westbound)			S SR 37 (Northbound)			W Cherry St (Eastbound)			Total	Total %
	Left	Thru	Right	Left	Thru	Right	Left	Thru	Right	Left	Thru	Right		
4:30pm	1	252	7	0	0	2	77	394	2	0	0	70	805	0.2419
4:45pm	2	253	6	0	0	2	72	405	2	0	0	71	813	0.2443
5:00pm	2	240	8	0	0	2	75	470	5	0	0	70	872	0.262
5:15pm	3	235	6	0	0	2	70	444	5	0	0	73	838	0.2518
Hourly Total	8	980	27	0	0	8	294	1713	14	0	0	284	3328	1
Hourly Total %	0.0079	0.9655	0.0266	0	0	1	0.1455	0.8476	0.0069	0	0	1		INT PHF
PHF	0.67	0.97	0.84	0	0	1	0.95	0.91	0.7	0	0	0.97		0.95

130_SR_32_Presley_Dr

Weekday, Peak AM

	N Presley Dr (Southbound)			E SR 32 (Westbound)			S Presley Dr (Northbound)			W SR 32 (Eastbound)			Total	Total %
	Left	Thru	Right	Left	Thru	Right	Left	Thru	Right	Left	Thru	Right		
7:15am	3	4	2	7	265	4	2	0	0	1	61	5	354	0.2208
7:30am	7	1	3	7	321	5	2	0	1	1	64	4	416	0.2595
7:45am	8	2	3	5	374	5	3	0	2	0	88	5	495	0.3088
8:00am	8	2	3	3	186	4	5	1	1	1	115	9	338	0.2109
Hourly Total	26	9	11	22	1146	18	12	1	4	3	328	23	1603	1
Hourly Total %	0.5652	0.1957	0.2391	0.0185	0.9663	0.0152	0.7059	0.0588	0.2353	0.0085	0.9266	0.065		INT PHF
PHF	0.81	0.56	0.92	0.79	0.77	0.9	0.6	0.25	0.5	0.75	0.71	0.64		0.81

Weekday, Peak PM

	N Presley Dr (Southbound)			E SR 32 (Westbound)			S Presley Dr (Northbound)			W SR 32 (Eastbound)			Total	Total %
	Left	Thru	Right	Left	Thru	Right	Left	Thru	Right	Left	Thru	Right		
4:45pm	14	4	4	3	199	11	14	8	3	7	226	5	498	0.252
5:00pm	19	3	5	2	203	12	21	6	2	5	201	8	487	0.2465
5:15pm	12	2	6	3	210	10	13	4	3	4	216	11	494	0.25
5:30pm	9	3	5	3	196	11	9	4	2	4	243	8	497	0.2515
Hourly Total	54	12	20	11	808	44	57	22	10	20	886	32	1976	1
Hourly Total %	0.6279	0.1395	0.2326	0.0127	0.9363	0.051	0.6404	0.2472	0.1124	0.0213	0.9446	0.0341		INT PHF
PHF	0.71	0.75	0.83	0.92	0.96	0.92	0.68	0.69	0.83	0.71	0.91	0.73		0.99

131_SR_32_Union_Chapel_Rd

Weekday, Peak AM

	E SR 32 (Westbound)		S Union Chapel Rd (Northbound)		W SR 32 (Eastbound)		Total	Total %
	Left	Thru	Left	Right	Thru	Right		
7:15am	61	177	49	32	42	10	371	0.2279
7:30am	79	201	74	25	40	19	438	0.269
7:45am	56	210	91	32	68	17	474	0.2912
8:00am	64	123	30	31	73	24	345	0.2119
Hourly Total	260	711	244	120	223	70	1628	1
Hourly Total %	0.2678	0.7322	0.6703	0.3297	0.7611	0.2389	INT PHF	
PHF	0.82	0.85	0.67	0.94	0.76	0.73	0.86	

Weekday, Peak PM

	E SR 32 (Westbound)		S Union Chapel Rd (Northbound)		W SR 32 (Eastbound)		Total	Total %
	Left	Thru	Left	Right	Thru	Right		
4:30pm	47	99	45	132	198	32	553	0.2601
4:45pm	39	120	52	109	165	38	523	0.246
5:00pm	57	107	67	116	144	36	527	0.2479
5:15pm	57	114	67	108	147	30	523	0.246
Hourly Total	200	440	231	465	654	136	2126	1
Hourly Total %	0.3125	0.6875	0.3319	0.6681	0.8278	0.1722	INT PHF	
PHF	0.88	0.92	0.86	0.88	0.83	0.89	0.96	

132_SR_32_Promise_Rd

Weekday, Peak AM

	N Promise Rd (Southbound)			E SR 32 (Westbound)			S Promise Rd (Northbound)			W SR 32 (Eastbound)			Total	Total %
	Left	Thru	Right	Left	Thru	Right	Left	Thru	Right	Left	Thru	Right		
7:15am	25	2	42	6	182	34	3	0	2	17	45	5	363	0.2319
7:30am	55	5	38	7	214	38	5	0	5	12	50	4	433	0.2767
7:45am	43	5	44	7	203	24	4	1	7	17	64	7	426	0.2722
8:00am	37	2	33	6	136	20	5	2	5	11	77	9	343	0.2192
Hourly Total	160	14	157	26	735	116	17	3	19	57	236	25	1565	1
Hourly Total %	0.4834	0.0423	0.4743	0.0296	0.8381	0.1323	0.4359	0.0769	0.4872	0.1792	0.7421	0.0786		INT PHF
PHF	0.73	0.7	0.89	0.93	0.86	0.76	0.85	0.38	0.68	0.84	0.77	0.69		0.90

Weekday, Peak PM

	N Promise Rd (Southbound)			E SR 32 (Westbound)			S Promise Rd (Northbound)			W SR 32 (Eastbound)			Total	Total %
	Left	Thru	Right	Left	Thru	Right	Left	Thru	Right	Left	Thru	Right		
4:30pm	33	1	27	1	107	41	2	3	2	46	258	2	523	0.2523
4:45pm	57	1	23	1	124	48	3	5	5	47	206	3	523	0.2523
5:00pm	59	2	38	2	111	46	3	5	5	44	199	2	516	0.2489
5:15pm	39	5	34	2	119	56	3	5	3	45	197	3	511	0.2465
Hourly Total	188	9	122	6	461	191	11	18	15	182	860	10	2073	1
Hourly Total %	0.5893	0.0282	0.3824	0.0091	0.7006	0.2903	0.25	0.4091	0.3409	0.173	0.8175	0.0095		INT PHF
PHF	0.8	0.45	0.8	0.75	0.93	0.85	0.92	0.9	0.75	0.97	0.83	0.83		0.99

139_SR_38_Deshane_Ave

Weekday, Peak AM

	N Deshane Ave (Southbound)		E SR 38 (Westbound)		W SR 38 (Eastbound)		Total	Total %
	Left	Right	Thru	Right	Left	Thru		
7:15am	0	4	183	0	0	90	277	0.2228
7:30am	0	7	225	0	0	110	342	0.2751
7:45am	0	6	213	0	0	137	356	0.2864
8:00am	0	2	147	0	0	119	268	0.2156
Hourly Total	0	19	768	0	0	456	1243	1
Hourly Total %	0	1	1	0	0	1	INT PHF	
PHF	0	0.68	0.85	0	0	0.83	0.87	

Weekday, Peak PM

	N Deshane Ave (Southbound)		E SR 38 (Westbound)		W SR 38 (Eastbound)		Total	Total %
	Left	Right	Thru	Right	Left	Thru		
4:30pm	1	1	155	0	0	258	415	0.2592
4:45pm	1	0	167	0	1	246	415	0.2592
5:00pm	0	0	158	0	1	231	390	0.2436
5:15pm	1	0	174	1	1	204	381	0.238
Hourly Total	3	1	654	1	3	939	1601	1
Hourly Total %	0.75	0.25	0.9985	0.0015	0.0032	0.9968	INT PHF	
PHF	0.75	0.25	0.94	0.25	0.75	0.91	0.96	

140_Pleasant_St_Union_Chapel_Rd

Weekday, Peak AM

	North Union (Southbound)			East Pleasant (Westbound)			South Union (Northbound)			West Pleasant (Eastbound)			Total	Total %
	Left	Thru	Right	Left	Thru	Right	Left	Thru	Right	Left	Thru	Right		
7:30am	2	50	39	4	11	6	28	91	1	5	3	3	243	0.2758
7:45am	1	55	18	4	15	5	24	103	1	8	7	8	249	0.2826
8:00am	1	52	33	4	8	6	25	43	2	10	6	12	202	0.2293
8:15am	1	31	19	3	5	5	22	74	3	11	3	10	187	0.2123
Hourly Total	5	188	109	15	39	22	99	311	7	34	19	33	881	1
Hourly Total %	0.0166	0.6225	0.3609	0.1974	0.5132	0.2895	0.2374	0.7458	0.0168	0.3953	0.2209	0.3837		INT PHF
PHF	0.62	0.85	0.7	0.94	0.65	0.92	0.88	0.75	0.58	0.77	0.68	0.69		0.88

Weekday, Peak PM

	North Union (Southbound)			East Pleasant (Westbound)			South Union (Northbound)			West Pleasant (Eastbound)			Total	Total %
	Left	Thru	Right	Left	Thru	Right	Left	Thru	Right	Left	Thru	Right		
4:30pm	0	51	25	2	0	0	18	99	3	73	3	51	325	0.2438
4:45pm	0	60	17	2	1	0	22	100	4	56	3	44	309	0.2318
5:00pm	0	66	27	2	2	0	21	118	5	62	3	47	353	0.2648
5:15pm	1	58	27	3	1	0	36	114	6	57	3	40	346	0.2596
Hourly Total	1	235	96	9	4	0	97	431	18	248	12	182	1333	1
Hourly Total %	0.003	0.7078	0.2892	0.6923	0.3077	0	0.1777	0.7894	0.033	0.5611	0.0271	0.4118		INT PHF
PHF	0.25	0.89	0.89	0.75	0.5	0	0.67	0.91	0.75	0.85	1	0.89		0.94

Weekday, Peak AM

	North Presley (Southbound)			East Pleasant (Westbound)			South Cole (Northbound)			West Pleasant (Eastbound)			Total	Total %
	Left	Thru	Right	Left	Thru	Right	Left	Thru	Right	Left	Thru	Right		
8:00am	20	1	25	0	61	10	6	5	0	14	30	2	174	25.893
8:15am	11	0	13	0	37	5	4	6	0	12	26	2	116	17.262
8:30am	9	0	25	0	44	9	2	4	0	27	31	2	153	22.768
8:45am	14	0	62	0	50	14	2	5	0	44	35	3	229	34.077
Hourly Total	54	1	125	0	192	38	14	20	0	97	122	9	672	100
Hourly Total %	30	0.5555556	69.4444444	0	83.478261	16.521739	41.176471	58.823529	0	42.54386	53.508772	3.9473684		INT PHF
PHF	0.68	0.25	0.5	#DIV/0!	0.79	0.68	0.58	0.83	#DIV/0!	0.55	0.87	0.75		0.73

Weekday, Peak PM

	North Presley (Southbound)			East Pleasant (Westbound)			South Cole (Northbound)			West Pleasant (Eastbound)			Total	Total %
	Left	Thru	Right	Left	Thru	Right	Left	Thru	Right	Left	Thru	Right		
4:30pm	1	0	5	0	53	7	4	2	1	45	117	5	240	35.714
4:45pm	1	0	5	0	55	16	6	3	1	55	128	4	274	40.774
5:00pm	2	0	6	0	72	20	5	3	1	55	139	4	307	45.685
5:15pm	3	0	7	0	78	23	8	7	1	75	140	7	349	51.935
Hourly Total	7	0	23	0	258	66	23	15	4	230	524	20	1170	174.11
Hourly Total %	3.8888889	0	12.7777778	0	112.17391	28.695652	67.647059	44.117647	11.764706	100.87719	229.82456	8.7719298		INT PHF
PHF	0.58	#DIV/0!	0.82	#DIV/0!	0.83	0.72	0.72	0.54	1	0.77	0.94	0.71		0.84

142_Pleasant_St_Mercantile_Blvd

Weekday, Peak AM

	North Mercantile (Southbound)			East Pleasant (Westbound)			South Mercantile (Northbound)			West Pleasant (Eastbound)			Total	Total %
	Left	Thru	Right	Left	Thru	Right	Left	Thru	Right	Left	Thru	Right		
8:00am	0	0	0	13	54	0	37	0	9	2	20	49	184	24.306
8:15am	0	0	1	13	34	0	35	1	8	2	22	45	161	21.268
8:30am	0	0	1	18	31	0	45	4	13	3	30	55	200	26.42
8:45am	0	0	0	13	41	0	41	7	24	4	28	54	212	28.005
Hourly Total	0	0	2	57	160	0	158	12	54	11	100	203	757	100
Hourly Total %	0	0	100	26.267281	73.732719	0	70.535714	5.3571429	24.107143	3.5031847	31.847134	64.649682		INT PHF
PHF	#DIV/0!	#DIV/0!	0.5	0.79	0.74	#DIV/0!	0.88	0.43	0.56	0.69	0.83	0.92		0.89

Weekday, Peak PM

	North Mercantile (Southbound)			East Pleasant (Westbound)			South Mercantile (Northbound)			West Pleasant (Eastbound)			Total	Total %
	Left	Thru	Right	Left	Thru	Right	Left	Thru	Right	Left	Thru	Right		
5:00pm	0	0	1	26	47	0	92	0	28	0	68	83	345	45.575
5:15pm	0	0	1	21	52	0	95	0	32	1	54	85	341	45.046
5:30pm	0	0	1	26	57	0	97	4	25	2	47	94	353	46.631
5:45pm	0	0	1	19	46	0	91	9	26	2	46	98	338	44.65
Hourly Total	0	0	4	92	202	0	375	13	111	5	215	360	1377	181.9
Hourly Total %	0	0	200	42.396313	93.087558	0	167.41071	5.8035714	49.553571	1.5923567	68.471338	114.64968		INT PHF
PHF	#DIV/0!	#DIV/0!	1	0.88	0.89	#DIV/0!	0.97	0.36	0.87	0.63	0.79	0.92		0.98

Weekday, Peak AM

	North SR 37 (Southbound)			East Pleasant (Westbound)			South SR 37 (Northbound)			West Pleasant (Eastbound)			Total	Total %
	Left	Thru	Right	Left	Thru	Right	Left	Thru	Right	Left	Thru	Right		
7:30am	27	345	26	20	46	30	15	118	7	14	26	5	679	23.825
7:45am	40	338	44	16	47	39	13	162	6	14	38	8	765	26.842
8:00am	40	323	35	16	48	37	18	133	7	14	34	10	715	25.088
8:15am	37	326	26	11	36	32	20	136	12	15	27	13	691	24.246
Hourly Total	144	1332	131	63	177	138	66	549	32	57	125	36	2850	100
Hourly Total %	8.9607965	82.887368	8.1518357	16.666667	46.825397	36.507937	10.200927	84.853168	4.9459042	26.146789	57.33945	16.513761		INT PHF
PHF	0.9	0.97	0.74	0.79	0.92	0.88	0.83	0.85	0.67	0.95	0.82	0.69		0.93

Weekday, Peak PM

	North SR 37 (Southbound)			East Pleasant (Westbound)			South SR 37 (Northbound)			West Pleasant (Eastbound)			Total	Total %
	Left	Thru	Right	Left	Thru	Right	Left	Thru	Right	Left	Thru	Right		
4:30pm	71	253	21	18	47	83	27	337	23	54	76	17	1027	0.2407
4:45pm	66	257	21	17	49	80	41	374	25	45	75	16	1066	0.2498
5:00pm	61	234	22	16	46	98	36	425	22	48	83	16	1107	0.2594
5:15pm	60	244	15	24	48	91	35	408	28	32	64	18	1067	0.2501
Hourly Total	258	988	79	75	190	352	139	1544	98	179	298	67	4267	1
Hourly Total %	0.1947	0.7457	0.0596	0.1216	0.3079	0.5705	0.078	0.8669	0.055	0.329	0.5478	0.1232		INT PHF
PHF	0.91	0.96	0.9	0.78	0.97	0.9	0.85	0.91	0.88	0.83	0.9	0.93		0.96

144_Pleasant_St_Clover_Rd_Noble_Creek

Weekday, Peak AM

	North Noble (Southbound)			East Pleasant (Westbound)			South Clover (Northbound)			West Pleasant (Eastbound)			Total	Total %
	Left	Thru	Right	Left	Thru	Right	Left	Thru	Right	Left	Thru	Right		
7:45am	1	1	0	31	67	0	15	7	10	6	41	23	202	27.558
8:00am	1	1	0	29	55	0	12	7	8	4	41	15	173	23.602
8:15am	1	3	1	25	52	0	9	5	8	5	44	21	174	23.738
8:30am	3	4	1	29	42	0	10	5	11	6	45	28	184	25.102
Hourly Total	6	9	2	114	216	0	46	24	37	21	171	87	733	100
Hourly Total %	35.294118	52.941176	11.764706	34.545455	65.454545	0	42.990654	22.429907	34.579439	7.5268817	61.290323	31.182796		INT PHF
PHF	0.5	0.56	0.5	0.92	0.81	#DIV/0!	0.77	0.86	0.84	0.88	0.95	0.78		0.91

Weekday, Peak PM

	North Noble (Southbound)			East Pleasant (Westbound)			South Clover (Northbound)			West Pleasant (Eastbound)			Total	Total %
	Left	Thru	Right	Left	Thru	Right	Left	Thru	Right	Left	Thru	Right		
4:00pm	16	10	5	30	73	0	33	16	32	12	93	42	362	49.386
4:15pm	13	8	5	22	60	0	35	14	41	11	77	46	332	45.293
4:30pm	12	7	5	28	53	0	31	14	27	11	101	46	335	45.703
4:45pm	11	9	6	17	59	1	33	17	33	11	84	38	319	43.52
Hourly Total	52	34	21	97	245	1	132	61	133	45	355	172	1348	183.9
Hourly Total %	305.88235	200	123.52941	29.393939	74.242424	0.3030303	123.36449	57.009346	124.29907	16.129032	127.24014	61.648746		INT PHF
PHF	0.81	0.85	0.88	0.81	0.84	0.25	0.94	0.9	0.81	0.94	0.88	0.93		0.93

145_Pleasant_St_19th_St

Weekday, Peak AM

	North 19th St (Southbound)		East Pleasant (Westbound)		West Pleasant (Eastbound)		Total	Total %
	Left	Right	Thru	Right	Left	Thru		
7:45am	5	7	59	28	14	62	175	27.734
8:00am	6	5	46	23	13	55	148	23.455
8:15am	11	4	41	21	13	60	150	23.772
8:30am	18	4	42	19	12	63	158	25.04
Hourly Total	40	20	188	91	52	240	631	100
Hourly Total %	66.66666667	33.33333333	67.38351254	32.61648746	17.80821918	82.19178082	INT PHF	
PHF	0.56	0.71	0.8	0.81	0.93	0.95	0.90	

Weekday, Peak PM

	North 19th St (Southbound)		East Pleasant (Westbound)		West Pleasant (Eastbound)		Total	Total %
	Left	Right	Thru	Right	Left	Thru		
4:00pm	20	7	95	37	21	118	298	47.227
4:15pm	17	8	80	35	21	110	271	42.948
4:30pm	15	9	77	38	46	142	327	51.823
4:45pm	14	11	94	35	22	127	303	48.019
Hourly Total	66	35	346	145	110	497	1199	190.02
Hourly Total %	110	58.33333333	124.0143369	51.97132616	37.67123288	170.2054795	INT PHF	
PHF	0.83	0.8	0.91	0.95	0.6	0.88	0.92	

146_Pleasant_St_16th_St

Weekday, Peak AM

	North Business access (Southbound)			East Pleasant (Westbound)			South 16th St (Northbound)			West Pleasant (Eastbound)			Total	Total %
	Left	Thru	Right	Left	Thru	Right	Left	Thru	Right	Left	Thru	Right		
7:45am	0	0	0	17	41	0	1	0	4	0	73	9	145	29.116
8:00am	0	0	0	5	33	0	2	0	7	0	58	4	109	21.888
8:15am	0	0	0	3	37	0	1	0	8	0	67	1	117	23.494
8:30am	0	0	0	3	40	0	2	0	8	0	71	3	127	25.502
Hourly Total	0	0	0	28	151	0	6	0	27	0	269	17	498	100
Hourly Total %	#DIV/0!	#DIV/0!	#DIV/0!	15.6424581	84.3575419	0	18.1818182	0	81.8181818	0	94.0559441	5.94405594		INT PHF
PHF	#DIV/0!	#DIV/0!	#DIV/0!	0.41	0.92	#DIV/0!	0.75	#DIV/0!	0.84	#DIV/0!	0.92	0.47		0.86

Weekday, Peak PM

	North Business access (Southbound)			East Pleasant (Westbound)			South 16th St (Northbound)			West Pleasant (Eastbound)			Total	Total %
	Left	Thru	Right	Left	Thru	Right	Left	Thru	Right	Left	Thru	Right		
4:00pm	0	0	0	8	93	0	7	0	12	0	120	2	242	0.2437
4:15pm	1	0	0	8	78	0	6	0	10	0	119	2	224	0.2256
4:30pm	1	0	0	8	81	0	5	0	11	0	166	4	276	0.2779
4:45pm	0	0	0	8	90	0	3	0	12	0	134	4	251	0.2528
Hourly Total	2	0	0	32	342	0	21	0	45	0	539	12	993	1
Hourly Total %	1	0	0	0.0856	0.9144	0	0.3182	0	0.6818	0	0.9782	0.0218		INT PHF
PHF	0.5	0	0	1	0.92	0	0.75	0	0.94	0	0.81	0.75		0.90

147_Pleasant_St_10th_St

Weekday, Peak AM

	North 10th (Southbound)			East Pleasant (Westbound)			South 10th (Northbound)			West Pleasant (Eastbound)			Total	Total %
	Left	Thru	Right	Left	Thru	Right	Left	Thru	Right	Left	Thru	Right		
7:30am	14	41	0	0	35	11	0	96	21	0	31	1	250	27.086
7:45am	36	47	0	0	22	11	0	90	16	0	41	1	264	28.602
8:00am	15	42	0	0	19	10	1	65	14	0	28	2	196	21.235
8:15am	10	39	0	0	24	9	1	66	17	0	44	3	213	23.077
Hourly Total	75	169	0	0	100	41	2	317	68	0	144	7	923	100
Hourly Total %	30.737705	69.262295	0	0	70.921986	29.078014	0.5167959	81.912145	17.571059	0	95.364238	4.6357616		INT PHF
PHF	0.52	0.9	#DIV/0!	#DIV/0!	0.71	0.93	0.5	0.83	0.81	#DIV/0!	0.82	0.58		0.87

Weekday, Peak PM

	North 10th (Southbound)			East Pleasant (Westbound)			South 10th (Northbound)			West Pleasant (Eastbound)			Total	Total %
	Left	Thru	Right	Left	Thru	Right	Left	Thru	Right	Left	Thru	Right		
4:00pm	26	76	0	0	64	31	2	114	24	0	75	4	416	0.241
4:15pm	21	70	0	0	54	25	2	131	26	0	77	4	410	0.2375
4:30pm	26	104	0	0	56	27	2	138	24	0	102	4	483	0.2798
4:45pm	19	75	1	0	61	31	2	112	29	0	83	4	417	0.2416
Hourly Total	92	325	1	0	235	114	8	495	103	0	337	16	1726	1
Hourly Total %	0.2201	0.7775	0.0024	0	0.6734	0.3266	0.0132	0.8168	0.17	0	0.9547	0.0453		INT PHF
PHF	0.88	0.78	0.25	0	0.92	0.92	1	0.9	0.89	0	0.83	1		0.89

152_171st_St_Cherry_Tree_Rd

Weekday, Peak AM

	East Cherry Tree (Westbound)		South Cherry Tree (Northbound)		West 171st (Eastbound)		Total	Total %
	Left	Thru	Left	Right	Thru	Right		
7:30am	6	0	6	9	3	8	32	23.188
7:45am	6	1	4	12	3	12	38	27.536
8:00am	6	1	2	12	4	11	36	26.087
8:15am	6	1	1	11	8	5	32	23.188
Hourly Total	24	3	13	44	18	36	138	100
Hourly Total %	88.88888889	11.11111111	22.80701754	77.19298246	33.33333333	66.66666667	INT PHF	
PHF	1	0.75	0.54	0.92	0.56	0.75	0.91	

Weekday, Peak PM

	East Cherry Tree (Westbound)		South Cherry Tree (Northbound)		West 171st (Eastbound)		Total	Total %
	Left	Thru	Left	Right	Thru	Right		
4:45pm	16	18	7	25	9	12	87	0.2423
5:00pm	21	14	7	35	11	18	106	0.2953
5:15pm	20	10	7	28	11	11	87	0.2423
5:30pm	19	9	6	27	9	9	79	0.2201
Hourly Total	76	51	27	115	40	50	359	1
Hourly Total %	0.5984	0.4016	0.1901	0.8099	0.4444	0.5556	INT PHF	
PHF	0.9	0.71	0.96	0.82	0.91	0.69	0.85	

153_171st_St_Willowview_Rd

Weekday, Peak AM

	North Willowview (Southbound)		East 171st (Westbound)		West 171st (Eastbound)		Total	Total %
	Left	Right	Thru	Right	Left	Thru		
7:45am	1	3	10	7	2	12	35	0.2365
8:00am	2	3	14	6	3	10	38	0.2568
8:15am	2	4	20	5	4	6	41	0.277
8:30am	2	5	14	3	6	4	34	0.2297
Hourly Total	7	15	58	21	15	32	148	1
Hourly Total %	0.3182	0.6818	0.7342	0.2658	0.3191	0.6809	INT PHF	
PHF	0.88	0.75	0.72	0.75	0.62	0.67	0.90	

Weekday, Peak PM

	North Willowview (Southbound)		East 171st (Westbound)		West 171st (Eastbound)		Total	Total %
	Left	Right	Thru	Right	Left	Thru		
4:45pm	8	4	24	5	2	19	62	0.249
5:00pm	9	8	19	6	1	26	69	0.2771
5:15pm	8	6	15	5	1	24	59	0.2369
5:30pm	9	4	13	5	2	26	59	0.2369
Hourly Total	34	22	71	21	6	95	249	1
Hourly Total %	0.6071	0.3929	0.7717	0.2283	0.0594	0.9406	INT PHF	
PHF	0.94	0.69	0.74	0.88	0.75	0.91	0.90	

154_171st_St_Mill_Creek_Rd

Weekday, Peak AM

	North Mill (Southbound)		East 171st (Westbound)		South Mill (Northbound)		Total	Total %
	Left	Thru	Left	Right	Thru	Right		
8:15am	0	2	23	4	8	6	43	0.2161
8:30am	2	2	30	6	19	8	67	0.3367
8:45am	3	4	16	5	10	11	49	0.2462
9:00am	4	6	10	4	4	12	40	0.201
Hourly Total	9	14	79	19	41	37	199	1
Hourly Total %	0.3913	0.6087	0.8061	0.1939	0.5256	0.4744	INT PHF	
PHF	0.56	0.58	0.66	0.79	0.54	0.77	0.74	

Weekday, Peak PM

	North Mill (Southbound)		East 171st (Westbound)		South Mill (Northbound)		Total	Total %
	Left	Thru	Left	Right	Thru	Right		
5:00pm	10	7	35	3	9	14	78	0.2989
5:15pm	10	8	17	3	8	19	65	0.249
5:30pm	8	9	15	3	7	19	61	0.2337
5:45pm	7	7	13	2	11	17	57	0.2184
Hourly Total	35	31	80	11	35	69	261	1
Hourly Total %	0.5303	0.4697	0.8791	0.1209	0.3365	0.6635	INT PHF	
PHF	0.88	0.86	0.57	0.92	0.8	0.91	0.84	

155_169th_St_Gray_Rd

Weekday, Peak AM

	North Gray (Southbound)			East 169th (Westbound)			South Gray (Northbound)			West 169th (Eastbound)			Total	Total %
	Left	Thru	Right	Left	Thru	Right	Left	Thru	Right	Left	Thru	Right		
7:30am	1	32	5	23	33	3	4	13	1	6	9	4	134	0.2702
7:45am	2	36	6	16	19	2	4	13	1	4	10	3	116	0.2339
8:00am	2	41	5	12	20	2	6	14	1	4	11	3	121	0.244
8:15am	2	49	7	7	19	2	3	17	1	4	11	3	125	0.252
Hourly Total	7	158	23	58	91	9	17	57	4	18	41	13	496	1
Hourly Total %	0.0372	0.8404	0.1223	0.3671	0.5759	0.057	0.2179	0.7308	0.0513	0.25	0.5694	0.1806		INT PHF
PHF	0.88	0.81	0.82	0.63	0.69	0.75	0.71	0.84	1	0.75	0.93	0.81		0.93

Weekday, Peak PM

	North Gray (Southbound)			East 169th (Westbound)			South Gray (Northbound)			West 169th (Eastbound)			Total	Total %
	Left	Thru	Right	Left	Thru	Right	Left	Thru	Right	Left	Thru	Right		
4:45pm	5	33	7	5	27	7	9	51	10	13	33	5	205	0.2359
5:00pm	5	31	5	6	24	8	10	73	8	15	29	5	219	0.252
5:15pm	5	44	3	5	33	10	7	60	7	25	35	5	239	0.275
5:30pm	7	40	4	4	20	9	5	53	8	16	36	4	206	0.2371
Hourly Total	22	148	19	20	104	34	31	237	33	69	133	19	869	1
Hourly Total %	0.1164	0.7831	0.1005	0.1266	0.6582	0.2152	0.103	0.7874	0.1096	0.3122	0.6018	0.086		INT PHF
PHF	0.79	0.84	0.68	0.83	0.79	0.85	0.78	0.81	0.82	0.69	0.92	0.95		0.91

156_169th_St_Hazel_Dell_Rd

Weekday, Peak AM

	North Hazel (Southbound)			East 169th (Westbound)			South Hazel (Northbound)			West 169th (Eastbound)			Total	Total %
	Left	Thru	Right	Left	Thru	Right	Left	Thru	Right	Left	Thru	Right		
7:00am	0	196	5	7	4	3	1	79	7	21	0	17	340	0.2363
7:15am	0	172	10	6	6	3	5	98	8	15	0	24	347	0.2411
7:30am	0	189	16	4	6	4	7	127	5	13	1	21	393	0.2731
7:45am	0	188	11	5	5	4	7	95	5	13	1	25	359	0.2495
Hourly Total	0	745	42	22	21	14	20	399	25	62	2	87	1439	1
Hourly Total %	0	0.9466	0.0534	0.386	0.3684	0.2456	0.045	0.8986	0.0563	0.4106	0.0132	0.5762		INT PHF
PHF	0	0.95	0.66	0.79	0.88	0.88	0.71	0.79	0.78	0.74	0.5	0.87		0.92

Weekday, Peak PM

	North Hazel (Southbound)			East 169th (Westbound)			South Hazel (Northbound)			West 169th (Eastbound)			Total	Total %
	Left	Thru	Right	Left	Thru	Right	Left	Thru	Right	Left	Thru	Right		
4:45pm	3	150	14	11	6	4	18	286	5	23	4	17	541	0.2451
5:00pm	3	150	12	22	7	5	25	246	6	23	6	18	523	0.237
5:15pm	2	164	14	15	6	4	34	277	9	28	9	19	581	0.2633
5:30pm	2	189	13	9	4	3	27	252	10	19	8	26	562	0.2546
Hourly Total	10	653	53	57	23	16	104	1061	30	93	27	80	2207	1
Hourly Total %	0.014	0.912	0.074	0.5938	0.2396	0.1667	0.087	0.8879	0.0251	0.465	0.135	0.4		INT PHF
PHF	0.83	0.86	0.95	0.65	0.82	0.8	0.76	0.93	0.75	0.83	0.75	0.77		0.95

157_169th_St_Mill_Creek_Rd

Weekday, Peak AM

	North Mill (Southbound)		South Mill (Northbound)		West 169th (Eastbound)		Total	Total %
	Thru	Right	Left	Thru	Left	Right		
8:15am	7	19	0	6	7	0	39	0.2203
8:30am	7	29	0	19	8	0	63	0.3559
8:45am	7	15	0	8	12	0	42	0.2373
9:00am	9	8	0	4	12	0	33	0.1864
Hourly Total	30	71	0	37	39	0	177	1
Hourly Total %	0.297	0.703	0	1	1	0	INT PHF	
PHF	0.83	0.61	0	0.49	0.81	0	0.70	

Weekday, Peak PM

	North Mill (Southbound)		South Mill (Northbound)		West 169th (Eastbound)		Total	Total %
	Thru	Right	Left	Thru	Left	Right		
5:00pm	10	35	0	9	12	0	66	0.292
5:15pm	9	19	0	9	19	1	57	0.2522
5:30pm	9	15	0	8	19	1	52	0.2301
5:45pm	8	13	0	8	22	0	51	0.2257
Hourly Total	36	82	0	34	72	2	226	1
Hourly Total %	0.3051	0.6949	0	1	0.973	0.027	INT PHF	
PHF	0.9	0.59	0	0.94	0.82	0.5	0.86	

158_Christian_Ave_10th_St

Weekday, Peak AM

	North 10th (Southbound)			East Greenfield (Westbound)			South 10th (Northbound)			West Christian (Eastbound)			Total	Total %
	Left	Thru	Right	Left	Thru	Right	Left	Thru	Right	Left	Thru	Right		
7:30am	18	26	6	10	94	63	1	63	21	2	47	10	361	26.642
7:45am	33	21	4	8	73	47	2	63	19	4	51	11	336	24.797
8:00am	21	28	4	10	63	32	3	51	19	4	102	7	344	25.387
8:15am	18	30	3	21	52	32	3	50	17	3	80	5	314	23.173
Hourly Total	90	105	17	49	282	174	9	227	76	13	280	33	1355	100
Hourly Total %	42.45283	49.528302	8.0188679	9.7029703	55.841584	34.455446	2.8846154	72.75641	24.358974	3.9877301	85.889571	10.122699		INT PHF
PHF	0.68	0.88	0.71	0.58	0.75	0.69	0.75	0.9	0.9	0.81	0.69	0.75		0.94

Weekday, Peak PM

	North 10th (Southbound)			East Greenfield (Westbound)			South 10th (Northbound)			West Christian (Eastbound)			Total	Total %
	Left	Thru	Right	Left	Thru	Right	Left	Thru	Right	Left	Thru	Right		
4:30pm	69	35	7	16	63	59	4	117	40	3	129	9	551	40.664
4:45pm	46	36	8	17	76	59	3	95	50	3	140	7	540	39.852
5:00pm	39	32	7	18	69	63	5	93	60	3	162	8	559	41.255
5:15pm	50	27	6	16	79	56	6	94	46	2	129	7	518	38.229
Hourly Total	204	130	28	67	287	237	18	399	196	11	560	31	2168	160
Hourly Total %	96.226415	61.320755	13.207547	13.267327	56.831683	46.930693	5.7692308	127.88462	62.820513	3.3742331	171.77914	9.5092025		INT PHF
PHF	0.74	0.9	0.88	0.93	0.91	0.94	0.75	0.85	0.82	0.92	0.86	0.86		0.97

159_Town_And_Country_Blvd_Union_Chapel

Weekday, Peak AM

	North Union (Southbound)		South Union (Northbound)		West Town (Eastbound)		Total	Total %
	Thru	Right	Left	Thru	Left	Right		
7:30am	45	16	19	109	1	16	206	0.2608
7:45am	57	22	23	102	3	10	217	0.2747
8:00am	64	21	20	61	5	10	181	0.2291
8:15am	39	14	26	87	3	17	186	0.2354
Hourly Total	205	73	88	359	12	53	790	1
Hourly Total %	0.7374	0.2626	0.1969	0.8031	0.1846	0.8154	INT PHF	
PHF	0.8	0.83	0.85	0.82	0.6	0.78	0.91	

Weekday, Peak PM

	North Union (Southbound)		South Union (Northbound)		West Town (Eastbound)		Total	Total %
	Thru	Right	Left	Thru	Left	Right		
4:45pm	92	10	36	103	19	49	309	0.2332
5:00pm	100	10	37	114	34	54	349	0.2634
5:15pm	85	11	38	135	23	53	345	0.2604
5:30pm	103	10	44	96	22	47	322	0.243
Hourly Total	380	41	155	448	98	203	1325	1
Hourly Total %	0.9026	0.0974	0.257	0.743	0.3256	0.6744	INT PHF	
PHF	0.92	0.93	0.88	0.83	0.72	0.94	0.95	

160_SR_38_Middletown_Ave

Weekday, Peak AM

	North Middletown (Southbound)			East SR 38 (Westbound)			South Middletown (Northbound)			West SR 38 (Eastbound)			Total	Total %
	Left	Thru	Right	Left	Thru	Right	Left	Thru	Right	Left	Thru	Right		
7:15am	0	20	20	6	133	0	4	9	5	2	68	23	290	0.2298
7:30am	0	19	19	6	165	0	4	10	6	6	58	37	330	0.2615
7:45am	0	28	20	9	153	0	7	8	4	16	78	39	362	0.2868
8:00am	0	22	30	8	98	0	7	6	2	11	73	23	280	0.2219
Hourly Total	0	89	89	29	549	0	22	33	17	35	277	122	1262	1
Hourly Total %	0	0.5	0.5	0.0502	0.9498	0	0.3056	0.4583	0.2361	0.0806	0.6382	0.2811	INT PHF	
PHF	0	0.79	0.74	0.81	0.83	0	0.79	0.82	0.71	0.55	0.89	0.78	0.87	

Weekday, Peak PM

	North Middletown (Southbound)			East SR 38 (Westbound)			South Middletown (Northbound)			West SR 38 (Eastbound)			Total	Total %
	Left	Thru	Right	Left	Thru	Right	Left	Thru	Right	Left	Thru	Right		
4:30pm	0	17	18	13	103	0	20	23	7	39	179	20	439	0.2483
4:45pm	0	16	17	16	110	1	23	33	6	43	144	32	441	0.2494
5:00pm	0	18	14	20	108	0	19	25	5	52	138	40	439	0.2483
5:15pm	0	19	20	30	129	0	21	30	6	42	118	34	449	0.254
Hourly Total	0	70	69	79	450	1	83	111	24	176	579	126	1768	1
Hourly Total %	0	0.5036	0.4964	0.1491	0.8491	0.0019	0.3807	0.5092	0.1101	0.1998	0.6572	0.143	INT PHF	
PHF	0	0.92	0.86	0.66	0.87	0.25	0.9	0.84	0.86	0.85	0.81	0.79	0.98	

161_SR_38_Mystic_Rd

Weekday, Peak AM

	North Mystic (Southbound)		East SR 38 (Westbound)		West SR 38 (Eastbound)		Total	Total %
	Left	Right	Thru	Right	Left	Thru		
7:15am	0	0	139	0	0	71	210	0.2524
7:30am	0	0	161	0	0	61	222	0.2668
7:45am	1	0	150	0	0	75	226	0.2716
8:00am	2	0	97	0	0	75	174	0.2091
Hourly Total	3	0	547	0	0	282	832	1
Hourly Total %	1	0	1	0	0	1	INT PHF	
PHF	0.38	0	0.85	0	0	0.94	0.92	

Weekday, Peak PM

	North Mystic (Southbound)		East SR 38 (Westbound)		West SR 38 (Eastbound)		Total	Total %
	Left	Right	Thru	Right	Left	Thru		
4:30pm	2	1	110	2	1	174	290	0.2663
4:45pm	3	3	113	1	1	145	266	0.2443
5:00pm	2	2	124	1	1	135	265	0.2433
5:15pm	1	1	147	1	0	118	268	0.2461
Hourly Total	8	7	494	5	3	572	1089	1
Hourly Total %	0.5333	0.4667	0.99	0.01	0.0052	0.9948	INT PHF	
PHF	0.67	0.58	0.84	0.62	0.75	0.82	0.94	

162_SR_38_Olio_Rd

Weekday, Peak AM

	East SR 38 (Westbound)		South Olio (Northbound)		West SR 38 (Eastbound)		Total	Total %
	Left	Thru	Left	Right	Thru	Right		
7:15am	5	101	45	13	35	39	238	0.2559
7:30am	11	138	33	11	48	16	257	0.2763
7:45am	11	98	53	9	52	21	244	0.2624
8:00am	8	68	31	7	52	25	191	0.2054
Hourly Total	35	405	162	40	187	101	930	1
Hourly Total %	0.0795	0.9205	0.802	0.198	0.6493	0.3507	INT PHF	
PHF	0.8	0.73	0.76	0.77	0.9	0.65	0.90	

Weekday, Peak PM

	East SR 38 (Westbound)		South Olio (Northbound)		West SR 38 (Eastbound)		Total	Total %
	Left	Thru	Left	Right	Thru	Right		
4:30pm	5	82	34	15	142	34	312	0.2596
4:45pm	9	76	39	17	121	32	294	0.2446
5:00pm	11	91	40	17	99	43	301	0.2504
5:15pm	10	113	39	13	81	39	295	0.2454
Hourly Total	35	362	152	62	443	148	1202	1
Hourly Total %	0.0882	0.9118	0.7103	0.2897	0.7496	0.2504	INT PHF	
PHF	0.8	0.8	0.95	0.91	0.78	0.86	0.96	

163_SR_38_Durbin_Rd

Weekday, Peak AM

	North Durbin (Southbound)			East SR 38 (Westbound)			South Durbin (Northbound)			West SR 38 (Eastbound)			Total	Total %
	Left	Thru	Right	Left	Thru	Right	Left	Thru	Right	Left	Thru	Right		
7:15am	0	4	4	0	96	0	0	2	3	4	40	0	153	0.2273
7:30am	0	3	6	0	144	0	0	1	4	5	55	0	218	0.3239
7:45am	0	1	5	1	101	0	0	0	2	3	56	0	169	0.2511
8:00am	1	1	4	0	68	0	0	0	1	3	55	0	133	0.1976
Hourly Total	1	9	19	1	409	0	0	3	10	15	206	0	673	1
Hourly Total %	0.0345	0.3103	0.6552	0.0024	0.9976	0	0	0.2308	0.7692	0.0679	0.9321	0	INT PHF	
PHF	0.25	0.56	0.79	0.25	0.71	0	0	0.38	0.62	0.75	0.92	0	0.77	

Weekday, Peak PM

	North Durbin (Southbound)			East SR 38 (Westbound)			South Durbin (Northbound)			West SR 38 (Eastbound)			Total	Total %
	Left	Thru	Right	Left	Thru	Right	Left	Thru	Right	Left	Thru	Right		
4:30pm	0	2	3	0	88	0	0	3	3	7	142	0	248	0.263
4:45pm	0	1	4	0	81	0	0	6	5	8	131	0	236	0.2503
5:00pm	0	1	4	0	94	0	0	9	4	9	109	0	230	0.2439
5:15pm	0	1	5	0	117	0	0	6	3	8	89	0	229	0.2428
Hourly Total	0	5	16	0	380	0	0	24	15	32	471	0	943	1
Hourly Total %	0	0.2381	0.7619	0	1	0	0	0.6154	0.3846	0.0636	0.9364	0	INT PHF	
PHF	0	0.62	0.8	0	0.81	0	0	0.67	0.75	0.89	0.83	0	0.95	

166_SR_38_Prairie_Baptist_Rd

Weekday, Peak AM

	North Prairie (Southbound)			East SR 38 (Westbound)			South Prairie (Northbound)			West SR 38 (Eastbound)			Total	Total %
	Left	Thru	Right	Left	Thru	Right	Left	Thru	Right	Left	Thru	Right		
6:45am	1	30	1	1	90	4	0	8	0	2	50	0	187	0.2364
7:00am	2	18	0	2	82	7	0	8	0	1	36	0	156	0.1972
7:15am	5	18	0	2	100	4	0	17	0	0	42	0	188	0.2377
7:30am	4	31	1	1	147	2	0	10	0	0	64	0	260	0.3287
Hourly Total	12	97	2	6	419	17	0	43	0	3	192	0	791	1
Hourly Total %	0.1081	0.8739	0.018	0.0136	0.948	0.0385	0	1	0	0.0154	0.9846	0	INT PHF	
PHF	0.6	0.78	0.5	0.75	0.71	0.61	0	0.63	0	0.38	0.75	0	0.76	

Weekday, Peak PM

	North Prairie (Southbound)			East SR 38 (Westbound)			South Prairie (Northbound)			West SR 38 (Eastbound)			Total	Total %
	Left	Thru	Right	Left	Thru	Right	Left	Thru	Right	Left	Thru	Right		
4:30pm	2	13	1	0	86	2	0	64	1	3	138	1	311	0.2772
4:45pm	1	18	1	0	82	3	0	41	1	4	135	0	286	0.2549
5:00pm	3	14	3	0	95	4	0	29	2	4	109	0	263	0.2344
5:15pm	6	20	3	1	111	3	0	22	1	3	92	0	262	0.2335
Hourly Total	12	65	8	1	374	12	0	156	5	14	474	1	1122	1
Hourly Total %	0.1412	0.7647	0.0941	0.0026	0.9664	0.031	0	0.9689	0.0311	0.0286	0.9693	0.002	INT PHF	
PHF	0.5	0.81	0.67	0.25	0.84	0.75	0	0.61	0.62	0.88	0.86	0.25	0.90	

167_166th_St_Olio_Rd

Weekday, Peak AM

	North Olio (Southbound)			East 166th (Westbound)			South Olio (Northbound)			West 166th (Eastbound)			Total	Total %
	Left	Thru	Right	Left	Thru	Right	Left	Thru	Right	Left	Thru	Right		
7:15am	0	43	0	4	1	0	6	53	2	5	5	8	127	0.2893
7:30am	0	29	1	4	1	0	8	46	0	5	5	9	108	0.246
7:45am	0	29	3	2	1	0	8	57	0	4	3	7	114	0.2597
8:00am	0	29	1	1	1	0	8	37	0	3	2	8	90	0.205
Hourly Total	0	130	5	11	4	0	30	193	2	17	15	32	439	1
Hourly Total %	0	0.963	0.037	0.7333	0.2667	0	0.1333	0.8578	0.0089	0.2656	0.2344	0.5	INT PHF	
PHF	0	0.76	0.42	0.69	1	0	0.94	0.85	0.25	0.85	0.75	0.89	0.86	

Weekday, Peak PM

	North Olio (Southbound)			East 166th (Westbound)			South Olio (Northbound)			West 166th (Eastbound)			Total	Total %
	Left	Thru	Right	Left	Thru	Right	Left	Thru	Right	Left	Thru	Right		
4:30pm	0	38	1	2	0	0	16	49	3	2	7	9	127	0.2216
4:45pm	0	42	1	2	1	0	14	56	5	1	10	12	144	0.2513
5:00pm	0	54	2	1	1	0	15	56	6	2	11	11	159	0.2775
5:15pm	0	47	2	1	0	0	16	54	3	1	8	11	143	0.2496
Hourly Total	0	181	6	6	2	0	61	215	17	6	36	43	573	1
Hourly Total %	0	0.9679	0.0321	0.75	0.25	0	0.2082	0.7338	0.058	0.0706	0.4235	0.5059	INT PHF	
PHF	0	0.84	0.75	0.75	0.5	0	0.95	0.96	0.71	0.75	0.82	0.9	0.90	

168_166th_St_Boden_Rd

Weekday, Peak AM

	North Boden (Southbound)			East 166th (Westbound)			South Boden (Northbound)			West 166th (Eastbound)			Total	Total %
	Left	Thru	Right	Left	Thru	Right	Left	Thru	Right	Left	Thru	Right		
7:15am	0	39	10	0	6	0	6	18	1	5	21	9	115	0.2259
7:30am	0	53	10	0	9	0	9	16	0	6	20	11	134	0.2633
7:45am	0	60	17	0	15	0	7	14	0	4	14	16	147	0.2888
8:00am	0	39	15	0	11	0	6	13	0	3	13	13	113	0.222
Hourly Total	0	191	52	0	41	0	28	61	1	18	68	49	509	1
Hourly Total %	0	0.786	0.214	0	1	0	0.3111	0.6778	0.0111	0.1333	0.5037	0.363	INT PHF	
PHF	0	0.8	0.76	0	0.68	0	0.78	0.85	0.25	0.75	0.81	0.77	0.87	

Weekday, Peak PM

	North Boden (Southbound)			East 166th (Westbound)			South Boden (Northbound)			West 166th (Eastbound)			Total	Total %
	Left	Thru	Right	Left	Thru	Right	Left	Thru	Right	Left	Thru	Right		
4:45pm	0	53	12	1	10	0	19	49	0	10	22	25	201	0.2384
5:00pm	0	63	17	1	12	0	25	41	1	11	28	22	221	0.2622
5:15pm	0	57	30	1	15	0	20	48	0	11	17	28	227	0.2693
5:30pm	0	57	16	0	15	0	17	42	0	10	16	21	194	0.2301
Hourly Total	0	230	75	3	52	0	81	180	1	42	83	96	843	1
Hourly Total %	0	0.7541	0.2459	0.0545	0.9455	0	0.3092	0.687	0.0038	0.19	0.3756	0.4344	INT PHF	
PHF	0	0.91	0.62	0.75	0.87	0	0.81	0.92	0.25	0.95	0.74	0.86	0.93	

Weekday, Peak AM

	North Golf Course (Southbound)			East 166th (Westbound)			South Summer (Northbound)			West 166th (Eastbound)			Total	Total %
	Left	Thru	Right	Left	Thru	Right	Left	Thru	Right	Left	Thru	Right		
7:30am	0	0	0	2	30	1	30	0	7	0	28	2	100	28.49
7:45am	0	0	0	4	39	2	24	0	4	0	20	3	96	27.35
8:00am	0	0	0	4	28	3	12	0	3	0	23	7	80	22.792
8:15am	0	0	0	2	26	4	10	0	3	1	19	10	75	21.368
Hourly Total	0	0	0	12	123	10	76	0	17	1	90	22	351	100
Hourly Total %	#DIV/0!	#DIV/0!	#DIV/0!	8.2758621	84.827586	6.8965517	81.72043	0	18.27957	0.8849558	79.646018	19.469027	INT PHF	
PHF	#DIV/0!	#DIV/0!	#DIV/0!	0.75	0.79	0.63	0.63	#DIV/0!	0.61	0.25	0.8	0.55	0.88	

Weekday, Peak PM

	North Golf Course (Southbound)			East 166th (Westbound)			South Summer (Northbound)			West 166th (Eastbound)			Total	Total %
	Left	Thru	Right	Left	Thru	Right	Left	Thru	Right	Left	Thru	Right		
4:45pm	2	1	5	5	28	2	19	1	6	5	57	28	159	0.2311
5:00pm	2	1	4	7	42	2	24	1	6	4	53	37	183	0.266
5:15pm	2	1	5	7	49	1	32	1	6	6	44	31	185	0.2689
5:30pm	2	1	5	6	33	1	34	1	3	5	38	32	161	0.234
Hourly Total	8	4	19	25	152	6	109	4	21	20	192	128	688	1
Hourly Total %	0.2581	0.129	0.6129	0.1366	0.8306	0.0328	0.8134	0.0299	0.1567	0.0588	0.5647	0.3765	INT PHF	
PHF	1	1	0.95	0.89	0.78	0.75	0.8	1	0.88	0.83	0.84	0.86	0.93	

170_166th_St_Union_Chapel_Rd

Weekday, Peak AM

	North Union (Southbound)			East 166th (Westbound)			South Union (Northbound)			West 166th (Eastbound)			Total	Total %
	Left	Thru	Right	Left	Thru	Right	Left	Thru	Right	Left	Thru	Right		
7:30am	13	43	4	4	17	50	5	76	2	2	8	0	224	0.2534
7:45am	14	48	6	5	29	59	8	63	1	3	9	1	246	0.2783
8:00am	27	35	8	5	16	27	10	50	2	4	9	2	195	0.2206
8:15am	22	31	5	4	18	30	11	76	3	6	10	3	219	0.2477
Hourly Total	76	157	23	18	80	166	34	265	8	15	36	6	884	1
Hourly Total %	0.2969	0.6133	0.0898	0.0682	0.303	0.6288	0.1107	0.8632	0.0261	0.2632	0.6316	0.1053		INT PHF
PHF	0.7	0.82	0.72	0.9	0.69	0.7	0.77	0.87	0.67	0.62	0.9	0.5		0.90

Weekday, Peak PM

	North Union (Southbound)			East 166th (Westbound)			South Union (Northbound)			West 166th (Eastbound)			Total	Total %
	Left	Thru	Right	Left	Thru	Right	Left	Thru	Right	Left	Thru	Right		
4:45pm	50	92	3	7	13	45	10	92	24	6	22	13	377	0.2388
5:00pm	64	86	4	6	16	51	9	93	16	11	27	13	396	0.2508
5:15pm	49	85	6	8	35	52	9	103	19	16	24	16	422	0.2673
5:30pm	50	98	5	7	22	51	9	88	15	6	23	10	384	0.2432
Hourly Total	213	361	18	28	86	199	37	376	74	39	96	52	1579	1
Hourly Total %	0.3598	0.6098	0.0304	0.0895	0.2748	0.6358	0.076	0.7721	0.152	0.2086	0.5134	0.2781		INT PHF
PHF	0.83	0.92	0.75	0.88	0.61	0.96	0.93	0.91	0.77	0.61	0.89	0.81		0.94

171_166th_St_Cumberland_Rd

Weekday, Peak AM

	North Cumberland (Southbound)		East 166th (Westbound)		South Cumberland (Northbound)		Total	Total %
	Left	Thru	Left	Right	Thru	Right		
8:00am	5	16	25	19	15	6	86	22.632
8:15am	7	14	18	31	16	7	93	24.474
8:30am	9	13	16	21	23	7	89	23.421
8:45am	13	14	17	26	34	8	112	29.474
Hourly Total	34	57	76	97	88	28	380	100
Hourly Total %	37.36263736	62.63736264	43.93063584	56.06936416	75.86206897	24.13793103		INT PHF
PHF	0.65	0.89	0.76	0.78	0.65	0.88		0.85

Weekday, Peak PM

	North Cumberland (Southbound)		East 166th (Westbound)		South Cumberland (Northbound)		Total	Total %
	Left	Thru	Left	Right	Thru	Right		
4:30pm	33	36	11	23	44	24	171	0.2478
4:45pm	29	35	11	23	48	18	164	0.2377
5:00pm	33	38	10	20	42	26	169	0.2449
5:15pm	35	33	14	39	36	29	186	0.2696
Hourly Total	130	142	46	105	170	97	690	1
Hourly Total %	0.4779	0.5221	0.3046	0.6954	0.6367	0.3633		INT PHF
PHF	0.93	0.93	0.82	0.67	0.89	0.84		0.93

172_Greenfield_Ave_16th_St

Weekday, Peak AM

	North 16th (Southbound)		East Greenfield (Westbound)		West Greenfield (Eastbound)		Total	Total %
	Left	Right	Thru	Right	Left	Right		
7:30am	12	23	141	11	15	64	266	0.2644
7:45am	9	13	115	13	15	79	244	0.2425
8:00am	7	11	100	19	16	113	266	0.2644
8:15am	7	13	78	22	17	93	230	0.2286
Hourly Total	35	60	434	65	63	349	1006	1
Hourly Total %	0.3684	0.6316	0.8697	0.1303	0.1529	0.8471	INT PHF	
PHF	0.73	0.65	0.77	0.74	0.93	0.77	0.95	

Weekday, Peak PM

	North 16th (Southbound)		East Greenfield (Westbound)		West Greenfield (Eastbound)		Total	Total %
	Left	Right	Thru	Right	Left	Right		
4:30pm	17	27	107	22	41	182	396	0.2422
4:45pm	19	34	115	36	41	180	425	0.2599
5:00pm	17	24	122	21	56	192	432	0.2642
5:15pm	15	25	120	22	35	165	382	0.2336
Hourly Total	68	110	464	101	173	719	1635	1
Hourly Total %	0.382	0.618	0.8212	0.1788	0.1939	0.8061	INT PHF	
PHF	0.89	0.81	0.95	0.7	0.77	0.94	0.95	

173_Herriman_Bldv_Greenfield_Ave

Weekday, Peak AM

	North Greenfield (Southbound)		west Herriman (Eastbound)		South Greenfield (Northbound)		Total	Total %
	Thru	Right	Left	Right	Left	Thru		
7:15am	62	13	17	30	16	116	254	0.2324
7:30am	75	13	21	23	17	136	285	0.2608
7:45am	78	14	15	18	22	119	266	0.2434
8:00am	111	13	16	19	16	113	288	0.2635
Hourly Total	326	53	69	90	71	484	1093	1
Hourly Total %	0.8602	0.1398	0.434	0.566	0.1279	0.8721	INT PHF	
PHF	0.73	0.95	0.82	0.75	0.81	0.89	0.95	

Weekday, Peak PM

	North Greenfield (Southbound)		west Herriman (Eastbound)		South Greenfield (Northbound)		Total	Total %
	Thru	Right	Left	Right	Left	Thru		
4:30pm	183	23	23	42	31	122	424	0.2365
4:45pm	178	30	19	45	32	139	443	0.2471
5:00pm	196	22	27	83	38	122	488	0.2722
5:15pm	175	17	22	51	47	126	438	0.2443
Hourly Total	732	92	91	221	148	509	1793	1
Hourly Total %	0.8883	0.1117	0.2917	0.7083	0.2253	0.7747	INT PHF	
PHF	0.93	0.77	0.84	0.67	0.79	0.92	0.92	

174_161st_St_Gray_Rd

Weekday, Peak AM

	North Gray (Southbound)			East 161st (Westbound)			South Gray (Northbound)			West 161st (Eastbound)			Total	Total %
	Left	Thru	Right	Left	Thru	Right	Left	Thru	Right	Left	Thru	Right		
7:15am	2	46	14	3	67	0	6	12	1	0	20	11	182	0.2653
7:30am	1	35	23	3	50	0	6	18	1	0	23	8	168	0.2449
7:45am	1	38	16	4	43	1	5	15	2	1	27	7	160	0.2332
8:00am	1	44	13	5	57	2	5	16	2	1	19	11	176	0.2566
Hourly Total	5	163	66	15	217	3	22	61	6	2	89	37	686	1
Hourly Total %	0.0214	0.6966	0.2821	0.0638	0.9234	0.0128	0.2472	0.6854	0.0674	0.0156	0.6953	0.2891		INT PHF
PHF	0.62	0.89	0.72	0.75	0.81	0.38	0.92	0.85	0.75	0.5	0.82	0.84		0.94

Weekday, Peak PM

	North Gray (Southbound)			East 161st (Westbound)			South Gray (Northbound)			West 161st (Eastbound)			Total	Total %
	Left	Thru	Right	Left	Thru	Right	Left	Thru	Right	Left	Thru	Right		
4:45pm	2	31	10	7	61	2	11	64	12	10	68	11	289	0.2491
5:00pm	1	33	9	9	57	2	15	75	12	11	67	13	304	0.2621
5:15pm	1	43	9	10	57	1	13	58	13	11	64	13	293	0.2526
5:30pm	2	40	9	8	50	1	11	57	11	8	65	12	274	0.2362
Hourly Total	6	147	37	34	225	6	50	254	48	40	264	49	1160	1
Hourly Total %	0.0316	0.7737	0.1947	0.1283	0.8491	0.0226	0.142	0.7216	0.1364	0.1133	0.7479	0.1388		INT PHF
PHF	0.75	0.85	0.93	0.85	0.92	0.75	0.83	0.85	0.92	0.91	0.97	0.94		0.95

175_161st_St_Hazel_Dell_Rd

Weekday, Peak AM

	North Hazel (Southbound)			East 161st (Westbound)			South Hazel (Northbound)			West 161st (Eastbound)			Total	Total %
	Left	Thru	Right	Left	Thru	Right	Left	Thru	Right	Left	Thru	Right		
7:15am	0	199	18	7	27	0	15	100	0	11	5	12	394	0.2498
7:30am	1	202	23	12	15	0	22	112	1	14	6	13	421	0.267
7:45am	6	195	16	10	14	0	17	86	1	14	6	14	379	0.2403
8:00am	10	199	28	9	13	0	24	64	2	12	4	18	383	0.2429
Hourly Total	17	795	85	38	69	0	78	362	4	51	21	57	1577	1
Hourly Total %	0.019	0.8863	0.0948	0.3551	0.6449	0	0.1757	0.8153	0.009	0.3953	0.1628	0.4419	INT PHF	
PHF	0.42	0.98	0.76	0.79	0.64	0	0.81	0.81	0.5	0.91	0.88	0.79	0.94	

Weekday, Peak PM

	North Hazel (Southbound)			East 161st (Westbound)			South Hazel (Northbound)			West 161st (Eastbound)			Total	Total %
	Left	Thru	Right	Left	Thru	Right	Left	Thru	Right	Left	Thru	Right		
4:45pm	11	147	31	10	13	9	28	253	11	36	25	21	595	0.2415
5:00pm	13	139	23	13	13	14	32	242	14	28	27	31	589	0.239
5:15pm	18	160	26	11	13	18	42	272	14	25	30	25	654	0.2654
5:30pm	13	179	19	8	12	10	39	248	15	32	27	24	626	0.2541
Hourly Total	55	625	99	42	51	51	141	1015	54	121	109	101	2464	1
Hourly Total %	0.0706	0.8023	0.1271	0.2917	0.3542	0.3542	0.1165	0.8388	0.0446	0.3656	0.3293	0.3051	INT PHF	
PHF	0.76	0.87	0.8	0.81	0.98	0.71	0.84	0.93	0.9	0.84	0.91	0.81	0.94	

176_161st_St_Seminole_Rd

Weekday, Peak AM

	North Seminole (Southbound)			East 161st (Westbound)			South Seminole (Northbound)			West 161st (Eastbound)			Total	Total %
	Left	Thru	Right	Left	Thru	Right	Left	Thru	Right	Left	Thru	Right		
7:15am	0	0	19	0	14	0	3	1	4	1	4	1	47	0.2568
7:30am	0	0	10	0	11	0	10	0	2	1	4	2	40	0.2186
7:45am	0	0	7	1	7	0	21	0	0	1	10	3	50	0.2732
8:00am	0	1	6	0	5	0	11	0	1	1	19	2	46	0.2514
Hourly Total	0	1	42	1	37	0	45	1	7	4	37	8	183	1
Hourly Total %	0	0.0233	0.9767	0.0263	0.9737	0	0.8491	0.0189	0.1321	0.0816	0.7551	0.1633		INT PHF
PHF	0	0.25	0.55	0.25	0.66	0	0.54	0.25	0.44	1	0.49	0.67		0.92

Weekday, Peak PM

	North Seminole (Southbound)			East 161st (Westbound)			South Seminole (Northbound)			West 161st (Eastbound)			Total	Total %
	Left	Thru	Right	Left	Thru	Right	Left	Thru	Right	Left	Thru	Right		
5:45pm	1	1	7	2	22	1	5	2	2	3	44	4	94	0.2122
6:00pm	2	2	6	2	21	1	6	4	3	3	51	4	105	0.237
6:15pm	2	3	7	2	35	2	6	5	2	4	56	5	129	0.2912
6:30pm	2	3	6	2	44	2	5	3	1	5	37	5	115	0.2596
Hourly Total	7	9	26	8	122	6	22	14	8	15	188	18	443	1
Hourly Total %	0.1667	0.2143	0.619	0.0588	0.8971	0.0441	0.5	0.3182	0.1818	0.0679	0.8507	0.0814		INT PHF
PHF	0.88	0.75	0.93	1	0.69	0.75	0.92	0.7	0.67	0.75	0.84	0.9		0.86

177_161st_St_Cherry_Tree_Rd

Weekday, Peak AM

	North Cherry (Southbound)		South Cherry (Northbound)		West 161st (Eastbound)		Total	Total %
	Thru	Right	Left	Thru	Left	Right		
8:00am	30	2	3	9	4	20	68	0.3163
8:15am	18	3	4	7	4	9	45	0.2093
8:30am	18	6	2	8	4	6	44	0.2047
8:45am	21	18	1	8	3	7	58	0.2698
Hourly Total	87	29	10	32	15	42	215	1
Hourly Total %	0.75	0.25	0.2381	0.7619	0.2632	0.7368	INT PHF	
PHF	0.72	0.4	0.62	0.89	0.94	0.53	0.79	

Weekday, Peak PM

	North Cherry (Southbound)		South Cherry (Northbound)		West 161st (Eastbound)		Total	Total %
	Thru	Right	Left	Thru	Left	Right		
5:45pm	20	9	40	19	18	21	127	0.1991
6:00pm	16	14	42	17	20	35	144	0.2257
6:15pm	23	20	67	14	15	30	169	0.2649
6:30pm	19	10	39	14	22	94	198	0.3103
Hourly Total	78	53	188	64	75	180	638	1
Hourly Total %	0.5954	0.4046	0.746	0.254	0.2941	0.7059	INT PHF	
PHF	0.85	0.66	0.7	0.84	0.85	0.48	0.81	

178_SR_37_Greenfield_Ave

Weekday, Peak AM

	North SR 37 (Southbound)			East Greenfield (Westbound)			South SR 37 (Northbound)			West Greenfield (Eastbound)			Total	Total %
	Left	Thru	Right	Left	Thru	Right	Left	Thru	Right	Left	Thru	Right		
7:30am	59	296	21	30	95	62	39	112	7	18	38	51	828	0.2452
7:45am	76	265	24	42	98	80	30	136	7	14	54	34	860	0.2547
8:00am	67	287	18	33	60	80	37	123	8	13	72	40	838	0.2481
8:15am	67	301	16	36	59	85	31	131	10	16	50	49	851	0.252
Hourly Total	269	1149	79	141	312	307	137	502	32	61	214	174	3377	1
Hourly Total %	0.1797	0.7675	0.0528	0.1855	0.4105	0.4039	0.2042	0.7481	0.0477	0.1359	0.4766	0.3875		INT PHF
PHF	0.88	0.95	0.82	0.84	0.8	0.9	0.88	0.92	0.8	0.85	0.74	0.85		0.98

Weekday, Peak PM

	North SR 37 (Southbound)			East Greenfield (Westbound)			South SR 37 (Northbound)			West Greenfield (Eastbound)			Total	Total %
	Left	Thru	Right	Left	Thru	Right	Left	Thru	Right	Left	Thru	Right		
4:30pm	91	226	28	32	92	127	48	329	37	35	110	64	1219	0.244
4:45pm	80	224	25	28	91	126	54	341	33	47	121	56	1226	0.2454
5:00pm	85	232	26	32	79	136	47	340	39	69	155	45	1285	0.2573
5:15pm	83	236	37	27	78	134	52	347	34	48	132	57	1265	0.2533
Hourly Total	339	918	116	119	340	523	201	1357	143	199	518	222	4995	1
Hourly Total %	0.2469	0.6686	0.0845	0.1212	0.3462	0.5326	0.1182	0.7978	0.0841	0.2119	0.5517	0.2364		INT PHF
PHF	0.93	0.97	0.78	0.93	0.92	0.96	0.93	0.98	0.92	0.72	0.84	0.87		0.97

179_SR_38_Cyntheanne_Rd

Weekday, Peak AM

	North Cyntheanne (Southbound)			East SR 38 (Westbound)			South Cyntheanne (Northbound)			West SR 38 (Eastbound)			Total	Total %
	Left	Thru	Right	Left	Thru	Right	Left	Thru	Right	Left	Thru	Right		
7:15am	0	2	1	0	94	0	16	4	0	2	48	2	169	0.2344
7:30am	0	4	3	1	110	0	40	5	2	1	60	5	231	0.3204
7:45am	0	4	2	2	86	0	14	4	2	1	52	8	175	0.2427
8:00am	0	5	2	1	55	0	17	3	1	0	55	7	146	0.2025
Hourly Total	0	15	8	4	345	0	87	16	5	4	215	22	721	1
Hourly Total %	0	0.6522	0.3478	0.0115	0.9885	0	0.8056	0.1481	0.0463	0.0166	0.8921	0.0913		INT PHF
PHF	0	0.75	0.67	0.5	0.78	0	0.54	0.8	0.62	0.5	0.9	0.69		0.78

Weekday, Peak PM

	North Cyntheanne (Southbound)			East SR 38 (Westbound)			South Cyntheanne (Northbound)			West SR 38 (Eastbound)			Total	Total %
	Left	Thru	Right	Left	Thru	Right	Left	Thru	Right	Left	Thru	Right		
4:30pm	0	6	2	1	80	0	11	11	3	2	115	20	251	0.2538
4:45pm	0	7	2	4	77	0	9	9	2	5	117	25	257	0.2599
5:00pm	0	6	2	2	96	0	9	8	2	6	92	17	240	0.2427
5:15pm	0	6	2	1	106	0	10	9	2	3	87	15	241	0.2437
Hourly Total	0	25	8	8	359	0	39	37	9	16	411	77	989	1
Hourly Total %	0	0.7576	0.2424	0.0218	0.9782	0	0.4588	0.4353	0.1059	0.0317	0.8155	0.1528		INT PHF
PHF	0	0.89	1	0.5	0.85	0	0.89	0.84	0.75	0.67	0.88	0.77		0.96

180_SR_38_Atlantic_Rd

Weekday, Peak AM

	North Atlantic (Southbound)			East SR 38 (Westbound)			South Atlantic (Northbound)			West SR 38 (Eastbound)			Total	Total %
	Left	Thru	Right	Left	Thru	Right	Left	Thru	Right	Left	Thru	Right		
7:00am	6	0	1	0	77	0	1	0	0	0	33	0	118	0.2118
7:15am	5	0	1	0	85	0	0	1	0	0	42	0	134	0.2406
7:30am	5	1	0	0	102	0	0	0	0	0	60	0	168	0.3016
7:45am	3	1	1	0	81	0	0	0	0	0	51	0	137	0.246
Hourly Total	19	2	3	0	345	0	1	1	0	0	186	0	557	1
Hourly Total %	0.7917	0.0833	0.125	0	1	0	0.5	0.5	0	0	1	0	INT PHF	
PHF	0.79	0.5	0.75	0	0.85	0	0.25	0.25	0	0	0.78	0	0.83	

Weekday, Peak PM

	North Atlantic (Southbound)			East SR 38 (Westbound)			South Atlantic (Northbound)			West SR 38 (Eastbound)			Total	Total %
	Left	Thru	Right	Left	Thru	Right	Left	Thru	Right	Left	Thru	Right		
4:30pm	1	1	1	0	73	7	0	7	0	1	110	0	201	0.257
4:45pm	2	2	2	1	75	5	0	5	0	2	109	0	203	0.2596
5:00pm	2	1	1	0	89	3	0	2	0	1	87	0	186	0.2379
5:15pm	2	1	1	0	100	4	1	2	0	1	79	1	192	0.2455
Hourly Total	7	5	5	1	337	19	1	16	0	5	385	1	782	1
Hourly Total %	0.4118	0.2941	0.2941	0.0028	0.944	0.0532	0.0588	0.9412	0	0.0128	0.9847	0.0026	INT PHF	
PHF	0.88	0.62	0.62	0.25	0.84	0.68	0.25	0.57	0	0.62	0.88	0.25	0.96	

181_156th_St_Atlantic_Rd

Weekday, Peak AM

	North Atlantic (Southbound)		West 156th (Eastbound)		South Atlantic (Northbound)		Total	Total %
	Thru	Right	Left	Right	Left	Thru		
6:00am	3	0	0	0	0	0	3	0.15
6:15am	3	0	0	0	0	2	5	0.25
6:30am	3	0	0	0	0	4	7	0.35
6:45am	2	0	0	0	0	3	5	0.25
Hourly Total	11	0	0	0	0	9	20	1
Hourly Total %	1	0	0	0	0	1	INT PHF	
PHF	0.92	0	0	0	0	0.56	0.71	

Weekday, Peak PM

	North Atlantic (Southbound)		West 156th (Eastbound)		South Atlantic (Northbound)		Total	Total %
	Thru	Right	Left	Right	Left	Thru		
4:00pm	1	0	1	0	0	8	10	0.1887
4:15pm	1	0	1	0	0	16	18	0.3396
4:30pm	3	0	2	0	0	9	14	0.2642
4:45pm	4	0	1	0	0	6	11	0.2075
Hourly Total	9	0	5	0	0	39	53	1
Hourly Total %	1	0	1	0	0	1	INT PHF	
PHF	0.56	0	0.62	0	0	0.61	0.74	

182_156th_St_Olio_Rd

Weekday, Peak AM

	North Olio (Southbound)			East 156th (Westbound)			South Olio (Northbound)			West 156th (Eastbound)			Total	Total %
	Left	Thru	Right	Left	Thru	Right	Left	Thru	Right	Left	Thru	Right		
7:15am	0	55	0	0	1	0	6	55	0	0	0	8	125	0.3064
7:30am	0	40	0	0	1	0	3	52	0	0	0	6	102	0.25
7:45am	0	36	0	0	0	0	1	55	0	0	0	4	96	0.2353
8:00am	2	36	0	0	0	0	1	43	0	0	0	3	85	0.2083
Hourly Total	2	167	0	0	2	0	11	205	0	0	0	21	408	1
Hourly Total %	0.0118	0.9882	0	0	1	0	0.0509	0.9491	0	0	0	1	INT PHF	
PHF	0.25	0.76	0	0	0.5	0	0.46	0.93	0	0	0	0.66	0.82	

Weekday, Peak PM

	North Olio (Southbound)			East 156th (Westbound)			South Olio (Northbound)			West 156th (Eastbound)			Total	Total %
	Left	Thru	Right	Left	Thru	Right	Left	Thru	Right	Left	Thru	Right		
4:30pm	0	45	0	0	3	0	4	65	0	0	1	4	122	0.2247
4:45pm	2	53	0	0	3	1	5	65	0	0	2	4	135	0.2486
5:00pm	3	53	0	0	2	0	6	76	0	0	1	4	145	0.267
5:15pm	2	58	0	0	2	0	7	65	0	0	2	5	141	0.2597
Hourly Total	7	209	0	0	10	1	22	271	0	0	6	17	543	1
Hourly Total %	0.0324	0.9676	0	0	0.9091	0.0909	0.0751	0.9249	0	0	0.2609	0.7391	INT PHF	
PHF	0.58	0.9	0	0	0.83	0.25	0.79	0.89	0	0	0.75	0.85	0.94	

183_156th_St_Boden_Rd

Weekday, Peak AM

	North Boden (Southbound)			East 156th (Westbound)			South Boden (Northbound)			West 156th (Eastbound)			Total	Total %
	Left	Thru	Right	Left	Thru	Right	Left	Thru	Right	Left	Thru	Right		
7:00am	1	67	6	0	4	0	7	11	0	6	5	26	133	0.227
7:15am	1	52	8	0	6	0	5	15	0	7	7	37	138	0.2355
7:30am	2	77	8	0	3	1	3	20	0	4	5	32	155	0.2645
7:45am	2	93	7	0	0	1	3	18	0	2	3	31	160	0.273
Hourly Total	6	289	29	0	13	2	18	64	0	19	20	126	586	1
Hourly Total %	0.0185	0.892	0.0895	0	0.8667	0.1333	0.2195	0.7805	0	0.1152	0.1212	0.7636		INT PHF
PHF	0.75	0.78	0.91	0	0.54	0.5	0.64	0.8	0	0.68	0.71	0.85		0.92

Weekday, Peak PM

	North Boden (Southbound)			East 156th (Westbound)			South Boden (Northbound)			West 156th (Eastbound)			Total	Total %
	Left	Thru	Right	Left	Thru	Right	Left	Thru	Right	Left	Thru	Right		
4:45pm	2	83	5	0	2	6	35	120	1	8	3	26	291	0.2641
5:00pm	3	99	5	0	3	7	29	90	0	11	3	18	268	0.2432
5:15pm	3	92	4	0	4	6	33	114	0	8	4	19	287	0.2604
5:30pm	2	92	4	0	4	4	30	85	0	6	6	23	256	0.2323
Hourly Total	10	366	18	0	13	23	127	409	1	33	16	86	1102	1
Hourly Total %	0.0254	0.9289	0.0457	0	0.3611	0.6389	0.2365	0.7616	0.0019	0.2444	0.1185	0.637		INT PHF
PHF	0.83	0.92	0.9	0	0.81	0.82	0.91	0.85	0.25	0.75	0.67	0.83		0.95

184_156th_St_Summer_Rd

Weekday, Peak AM

	North Summer (Southbound)			East 156th (Westbound)			South Summer (Northbound)			West 156th (Eastbound)			Total	Total %
	Left	Thru	Right	Left	Thru	Right	Left	Thru	Right	Left	Thru	Right		
7:00am	4	32	9	6	9	3	0	9	0	0	4	2	78	0.2131
7:15am	4	48	17	12	11	9	0	4	0	0	5	2	112	0.306
7:30am	4	30	10	10	8	17	0	3	0	1	6	3	92	0.2514
7:45am	4	30	10	4	8	10	0	6	0	2	6	4	84	0.2295
Hourly Total	16	140	46	32	36	39	0	22	0	3	21	11	366	1
Hourly Total %	0.0792	0.6931	0.2277	0.2991	0.3364	0.3645	0	1	0	0.0857	0.6	0.3143		INT PHF
PHF	1	0.73	0.68	0.67	0.82	0.57	0	0.61	0	0.38	0.88	0.69		0.82

Weekday, Peak PM

	North Summer (Southbound)			East 156th (Westbound)			South Summer (Northbound)			West 156th (Eastbound)			Total	Total %
	Left	Thru	Right	Left	Thru	Right	Left	Thru	Right	Left	Thru	Right		
4:45pm	19	19	8	2	7	13	1	26	7	13	16	1	132	0.2413
5:00pm	25	22	8	4	7	15	1	22	7	13	13	1	138	0.2523
5:15pm	23	17	6	3	7	17	2	38	6	20	10	1	150	0.2742
5:30pm	18	16	5	2	7	17	1	31	5	15	10	0	127	0.2322
Hourly Total	85	74	27	11	28	62	5	117	25	61	49	3	547	1
Hourly Total %	0.457	0.3978	0.1452	0.1089	0.2772	0.6139	0.034	0.7959	0.1701	0.5398	0.4336	0.0265		INT PHF
PHF	0.85	0.84	0.84	0.69	1	0.91	0.62	0.77	0.89	0.76	0.77	0.75		0.91

185_Greenfield_Ave_Promise_Rd

Weekday, Peak AM

	North Promise (Southbound)			East Greenfield (Westbound)			South Promise (Northbound)			West Greenfield (Eastbound)			Total	Total %
	Left	Thru	Right	Left	Thru	Right	Left	Thru	Right	Left	Thru	Right		
7:30am	1	0	34	0	115	0	0	0	0	9	35	0	194	0.2422
7:45am	1	0	34	0	119	0	0	0	0	7	42	0	203	0.2534
8:00am	1	0	34	0	107	0	0	0	0	10	46	0	198	0.2472
8:15am	1	0	25	0	109	0	0	0	0	11	60	0	206	0.2572
Hourly Total	4	0	127	0	450	0	0	0	0	37	183	0	801	1
Hourly Total %	0.0305	0	0.9695	0	1	0	0	0	0	0.1682	0.8318	0	INT PHF	
PHF	1	0	0.93	0	0.95	0	0	0	0	0.84	0.76	0	0.97	

Weekday, Peak PM

	North Promise (Southbound)			East Greenfield (Westbound)			South Promise (Northbound)			West Greenfield (Eastbound)			Total	Total %
	Left	Thru	Right	Left	Thru	Right	Left	Thru	Right	Left	Thru	Right		
4:30pm	1	0	25	0	119	0	1	0	0	30	150	0	326	0.2362
4:45pm	0	0	22	0	119	0	1	0	0	40	161	0	343	0.2486
5:00pm	1	0	22	0	116	0	0	0	0	38	176	0	353	0.2558
5:15pm	1	0	19	0	128	1	0	0	0	45	164	0	358	0.2594
Hourly Total	3	0	88	0	482	1	2	0	0	153	651	0	1380	1
Hourly Total %	0.033	0	0.967	0	0.9979	0.0021	1	0	0	0.1903	0.8097	0	INT PHF	
PHF	0.75	0	0.88	0	0.94	0.25	0.5	0	0	0.85	0.92	0	0.96	

186_Greenfield_Ave_Union_Chapel_Rd

Weekday, Peak AM

	North Union (Southbound)			East Greenfield (Westbound)			South Union (Northbound)			West Greenfield (Eastbound)			Total	Total %
	Left	Thru	Right	Left	Thru	Right	Left	Thru	Right	Left	Thru	Right		
7:30am	9	38	27	27	107	21	28	34	6	10	34	18	359	0.2577
7:45am	10	39	39	19	116	22	25	25	7	10	33	14	359	0.2577
8:00am	11	43	25	12	112	25	16	16	9	11	41	12	333	0.2391
8:15am	12	32	29	11	94	37	20	24	9	13	51	10	342	0.2455
Hourly Total	42	152	120	69	429	105	89	99	31	44	159	54	1393	1
Hourly Total %	0.1338	0.4841	0.3822	0.1144	0.7114	0.1741	0.4064	0.4521	0.1416	0.1712	0.6187	0.2101		INT PHF
PHF	0.88	0.88	0.77	0.64	0.92	0.71	0.79	0.73	0.86	0.85	0.78	0.75		0.97

Weekday, Peak PM

	North Union (Southbound)			East Greenfield (Westbound)			South Union (Northbound)			West Greenfield (Eastbound)			Total	Total %
	Left	Thru	Right	Left	Thru	Right	Left	Thru	Right	Left	Thru	Right		
4:30pm	37	51	35	7	104	38	20	52	20	45	142	25	576	0.2401
4:45pm	43	54	24	9	98	40	23	68	26	40	152	23	600	0.2501
5:00pm	30	51	28	10	92	38	17	66	31	48	163	34	608	0.2534
5:15pm	35	50	32	11	99	46	17	68	30	50	152	25	615	0.2564
Hourly Total	145	206	119	37	393	162	77	254	107	183	609	107	2399	1
Hourly Total %	0.3085	0.4383	0.2532	0.0625	0.6639	0.2736	0.1758	0.5799	0.2443	0.2036	0.6774	0.119		INT PHF
PHF	0.84	0.95	0.85	0.84	0.94	0.88	0.84	0.93	0.86	0.92	0.93	0.79		0.98

187_Greenfield_Ave_Howe_Rd

Weekday, Peak AM

	East Greenfield (Westbound)		South Howe (Northbound)		West Greenfield (Eastbound)		Total	Total %
	Left	Thru	Left	Right	Thru	Right		
7:15am	42	108	18	23	34	4	229	0.232
7:30am	63	95	28	22	43	8	259	0.2624
7:45am	46	136	20	12	44	7	265	0.2685
8:00am	38	108	14	13	54	7	234	0.2371
Hourly Total	189	447	80	70	175	26	987	1
Hourly Total %	0.2972	0.7028	0.5333	0.4667	0.8706	0.1294	INT PHF	
PHF	0.75	0.82	0.71	0.76	0.81	0.81	0.93	

Weekday, Peak PM

	East Greenfield (Westbound)		South Howe (Northbound)		West Greenfield (Eastbound)		Total	Total %
	Left	Thru	Left	Right	Thru	Right		
4:30pm	34	122	24	57	150	16	403	0.2494
4:45pm	30	113	23	48	161	18	393	0.2432
5:00pm	26	107	23	61	179	28	424	0.2624
5:15pm	27	115	18	56	160	20	396	0.245
Hourly Total	117	457	88	222	650	82	1616	1
Hourly Total %	0.2038	0.7962	0.2839	0.7161	0.888	0.112	INT PHF	
PHF	0.86	0.94	0.92	0.91	0.91	0.73	0.95	

188_Greenfield_Ave_Cumberland_Rd

Weekday, Peak AM

	North Cumberland (Southbound)			East Greenfield (Westbound)			South Cumberland (Northbound)			West Greenfield (Eastbound)			Total	Total %
	Left	Thru	Right	Left	Thru	Right	Left	Thru	Right	Left	Thru	Right		
7:45am	3	44	16	56	143	5	50	20	8	3	47	80	475	0.2846
8:00am	3	31	13	29	119	4	41	16	12	3	54	99	424	0.254
8:15am	3	18	13	20	124	3	44	25	10	4	46	80	390	0.2337
8:30am	4	15	14	11	107	5	50	30	7	4	62	71	380	0.2277
Hourly Total	13	108	56	116	493	17	185	91	37	14	209	330	1669	1
Hourly Total %	0.0734	0.6102	0.3164	0.1853	0.7875	0.0272	0.5911	0.2907	0.1182	0.0253	0.3779	0.5967		INT PHF
PHF	0.81	0.61	0.88	0.52	0.86	0.85	0.93	0.76	0.77	0.88	0.84	0.83		0.88

Weekday, Peak PM

	North Cumberland (Southbound)			East Greenfield (Westbound)			South Cumberland (Northbound)			West Greenfield (Eastbound)			Total	Total %
	Left	Thru	Right	Left	Thru	Right	Left	Thru	Right	Left	Thru	Right		
4:30pm	13	26	11	19	138	13	98	44	36	17	149	70	634	0.2464
4:45pm	12	24	12	27	123	15	108	44	31	15	157	69	637	0.2476
5:00pm	12	29	12	17	123	12	107	45	37	19	181	71	665	0.2585
5:15pm	15	26	10	16	125	12	107	43	31	16	166	70	637	0.2476
Hourly Total	52	105	45	79	509	52	420	176	135	67	653	280	2573	1
Hourly Total %	0.2574	0.5198	0.2228	0.1234	0.7953	0.0812	0.5746	0.2408	0.1847	0.067	0.653	0.28		INT PHF
PHF	0.87	0.91	0.94	0.73	0.92	0.87	0.97	0.98	0.91	0.88	0.9	0.99		0.97

189_160th_St_River_Rd

Weekday, Peak AM

	North River (Southbound)			East 160th (Westbound)			South River (Northbound)			West 160th (Eastbound)			Total	Total %
	Left	Thru	Right	Left	Thru	Right	Left	Thru	Right	Left	Thru	Right		
7:15am	0	62	2	0	0	0	8	27	0	4	0	23	126	0.2368
7:30am	0	73	4	0	0	0	5	25	0	9	0	16	132	0.2481
7:45am	0	53	4	0	0	0	5	44	0	12	0	17	135	0.2538
8:00am	0	54	4	0	0	0	4	20	0	23	0	34	139	0.2613
Hourly Total	0	242	14	0	0	0	22	116	0	48	0	90	532	1
Hourly Total %	0	0.9453	0.0547	0	0	0	0.1594	0.8406	0	0.3478	0	0.6522	INT PHF	
PHF	0	0.83	0.88	0	0	0	0.69	0.66	0	0.52	0	0.66	0.96	

Weekday, Peak PM

	North River (Southbound)			East 160th (Westbound)			South River (Northbound)			West 160th (Eastbound)			Total	Total %
	Left	Thru	Right	Left	Thru	Right	Left	Thru	Right	Left	Thru	Right		
4:45pm	0	29	6	0	0	1	87	79	0	6	0	22	230	0.2623
5:00pm	0	37	8	0	0	0	76	79	0	9	0	30	239	0.2725
5:15pm	0	51	10	0	0	0	49	65	0	13	0	28	216	0.2463
5:30pm	0	43	11	0	0	0	37	62	0	12	0	27	192	0.2189
Hourly Total	0	160	35	0	0	1	249	285	0	40	0	107	877	1
Hourly Total %	0	0.8205	0.1795	0	0	1	0.4663	0.5337	0	0.2721	0	0.7279	INT PHF	
PHF	0	0.78	0.8	0	0	0.25	0.72	0.9	0	0.77	0	0.89	0.92	

190_160th_St_Cherry_Tree_Rd

Weekday, Peak AM

	North Cherry (Southbound)		East 160th (Westbound)		South Cherry (Northbound)		Total	Total %
	Left	Thru	Left	Right	Thru	Right		
7:15am	21	1	9	11	6	2	50	0.25
7:30am	16	2	5	9	10	6	48	0.24
7:45am	19	2	1	8	8	3	41	0.205
8:00am	43	4	0	6	7	1	61	0.305
Hourly Total	99	9	15	34	31	12	200	1
Hourly Total %	0.9167	0.0833	0.3061	0.6939	0.7209	0.2791	INT PHF	
PHF	0.58	0.56	0.42	0.77	0.78	0.5	0.82	

Weekday, Peak PM

	North Cherry (Southbound)		East 160th (Westbound)		South Cherry (Northbound)		Total	Total %
	Left	Thru	Left	Right	Thru	Right		
4:45pm	23	7	2	86	19	6	143	0.2734
5:00pm	33	9	0	82	20	4	148	0.283
5:15pm	34	13	3	58	14	4	126	0.2409
5:30pm	30	14	5	38	15	4	106	0.2027
Hourly Total	120	43	10	264	68	18	523	1
Hourly Total %	0.7362	0.2638	0.0365	0.9635	0.7907	0.2093	INT PHF	
PHF	0.88	0.77	0.5	0.77	0.85	0.75	0.88	

191_156th_St_Hazel_Dell_Rd

Weekday, Peak AM

	North Hazel (Southbound)		South Hazel (Northbound)		West 156th (Eastbound)		Total	Total %
	Thru	Right	Left	Thru	Left	Right		
7:15am	281	3	7	115	2	2	410	0.25
7:30am	286	3	11	127	5	1	433	0.264
7:45am	262	6	11	118	4	2	403	0.2457
8:00am	267	5	10	107	2	3	394	0.2402
Hourly Total	1096	17	39	467	13	8	1640	1
Hourly Total %	0.9847	0.0153	0.0771	0.9229	0.619	0.381	INT PHF	
PHF	0.96	0.71	0.89	0.92	0.65	0.67	0.95	

Weekday, Peak PM

	North Hazel (Southbound)		South Hazel (Northbound)		West 156th (Eastbound)		Total	Total %
	Thru	Right	Left	Thru	Left	Right		
4:45pm	207	2	19	354	5	16	603	0.2426
5:00pm	222	3	15	337	6	23	606	0.2438
5:15pm	219	2	10	395	6	18	650	0.2615
5:30pm	247	2	8	345	9	16	627	0.2522
Hourly Total	895	9	52	1431	26	73	2486	1
Hourly Total %	0.99	0.01	0.0351	0.9649	0.2626	0.7374	INT PHF	
PHF	0.91	0.75	0.68	0.91	0.72	0.79	0.96	

192_156th_St_Gray_Rd

Weekday, Peak AM

	North Gray (Southbound)			East 156th (Westbound)			South Gray (Northbound)			West Golf Club Blvd (Eastbound)			Total	Total %
	Left	Thru	Right	Left	Thru	Right	Left	Thru	Right	Left	Thru	Right		
8:15am	0	58	2	13	1	2	1	31	4	1	0	3	116	0.2654
8:30am	0	41	2	17	1	4	1	20	5	1	1	3	96	0.2197
8:45am	0	53	2	12	1	2	1	42	4	1	3	5	126	0.2883
9:00am	0	39	1	8	1	1	2	34	3	1	3	6	99	0.2265
Hourly Total	0	191	7	50	4	9	5	127	16	4	7	17	437	1
Hourly Total %	0	0.9646	0.0354	0.7937	0.0635	0.1429	0.0338	0.8581	0.1081	0.1429	0.25	0.6071		INT PHF
PHF	0	0.82	0.88	0.74	1	0.56	0.62	0.76	0.8	1	0.58	0.71		0.87

Weekday, Peak PM

	North Gray (Southbound)			East 156th (Westbound)			South Gray (Northbound)			West Golf Club Blvd (Eastbound)			Total	Total %
	Left	Thru	Right	Left	Thru	Right	Left	Thru	Right	Left	Thru	Right		
4:45pm	3	57	2	8	2	5	3	77	17	1	2	4	181	0.2323
5:00pm	4	64	3	7	2	8	4	81	22	1	1	4	201	0.258
5:15pm	3	77	3	7	3	4	4	77	26	2	1	4	211	0.2709
5:30pm	1	57	2	9	2	1	4	76	26	2	1	5	186	0.2388
Hourly Total	11	255	10	31	9	18	15	311	91	6	5	17	779	1
Hourly Total %	0.0399	0.9239	0.0362	0.5345	0.1552	0.3103	0.036	0.7458	0.2182	0.2143	0.1786	0.6071		INT PHF
PHF	0.69	0.83	0.83	0.86	0.75	0.56	0.94	0.96	0.88	0.75	0.62	0.85		0.92

193_Noble_Crossing_Pkwy_Hazel_Dell_Rd

Weekday, Peak AM

	North Hazel (Southbound)			East Noble (Westbound)			South Hazel (Northbound)			West Noble (Eastbound)			Total	Total %
	Left	Thru	Right	Left	Thru	Right	Left	Thru	Right	Left	Thru	Right		
7:15am	9	249	13	24	3	15	35	91	0	14	1	21	475	0.2604
7:30am	6	256	12	14	2	18	16	96	2	24	3	33	482	0.2643
7:45am	4	250	10	14	3	15	9	93	3	15	2	24	442	0.2423
8:00am	5	246	9	22	3	13	6	87	3	10	1	20	425	0.233
Hourly Total	24	1001	44	74	11	61	66	367	8	63	7	98	1824	1
Hourly Total %	0.0225	0.9364	0.0412	0.5068	0.0753	0.4178	0.1497	0.8322	0.0181	0.375	0.0417	0.5833		INT PHF
PHF	0.67	0.98	0.85	0.77	0.92	0.85	0.47	0.96	0.67	0.66	0.58	0.74		0.95

Weekday, Peak PM

	North Hazel (Southbound)			East Noble (Westbound)			South Hazel (Northbound)			West Noble (Eastbound)			Total	Total %
	Left	Thru	Right	Left	Thru	Right	Left	Thru	Right	Left	Thru	Right		
4:45pm	20	188	9	7	0	20	15	329	11	17	2	16	634	0.2436
5:00pm	19	209	8	6	0	32	19	298	12	19	2	19	643	0.247
5:15pm	18	201	7	7	1	32	22	335	15	22	2	16	678	0.2605
5:30pm	18	233	7	6	1	24	15	302	14	13	3	12	648	0.2489
Hourly Total	75	831	31	26	2	108	71	1264	52	71	9	63	2603	1
Hourly Total %	0.08	0.8869	0.0331	0.1912	0.0147	0.7941	0.0512	0.9113	0.0375	0.4965	0.0629	0.4406		INT PHF
PHF	0.94	0.89	0.86	0.93	0.5	0.84	0.81	0.94	0.87	0.81	0.75	0.83		0.96

194_Greenfield_Ave_Summer_Rd

Weekday, Peak AM

	North Summer (Southbound)			East Greenfield (Westbound)			South Summer (Northbound)			West Greenfield (Eastbound)			Total	Total %
	Left	Thru	Right	Left	Thru	Right	Left	Thru	Right	Left	Thru	Right		
7:30am	37	0	11	1	99	1	7	0	1	2	51	0	210	0.2749
7:45am	24	0	18	2	96	3	4	0	2	4	38	0	191	0.25
8:00am	15	0	14	2	87	3	1	0	1	6	45	0	174	0.2277
8:15am	10	0	10	2	97	4	0	0	0	7	59	0	189	0.2474
Hourly Total	86	0	53	7	379	11	12	0	4	19	193	0	764	1
Hourly Total %	0.6187	0	0.3813	0.0176	0.9547	0.0277	0.75	0	0.25	0.0896	0.9104	0	INT PHF	
PHF	0.58	0	0.74	0.88	0.96	0.69	0.43	0	0.5	0.68	0.82	0	0.91	

Weekday, Peak PM

	North Summer (Southbound)			East Greenfield (Westbound)			South Summer (Northbound)			West Greenfield (Eastbound)			Total	Total %
	Left	Thru	Right	Left	Thru	Right	Left	Thru	Right	Left	Thru	Right		
4:45pm	17	0	8	3	119	22	1	0	0	15	156	3	344	0.256
5:00pm	14	0	12	2	111	20	1	0	0	19	154	3	336	0.25
5:15pm	11	0	11	2	122	29	0	0	1	15	154	3	348	0.2589
5:30pm	12	0	8	2	118	30	0	0	2	13	129	2	316	0.2351
Hourly Total	54	0	39	9	470	101	2	0	3	62	593	11	1344	1
Hourly Total %	0.5806	0	0.4194	0.0155	0.8103	0.1741	0.4	0	0.6	0.0931	0.8904	0.0165	INT PHF	
PHF	0.79	0	0.81	0.75	0.96	0.84	0.5	0	0.38	0.82	0.95	0.92	0.97	

195_146th_St_Atlantic_Rd

Weekday, Peak AM

	North Atlantic (Southbound)			East 146th (Westbound)			South Atlantic (Northbound)			West 146th (Eastbound)			Total	Total %
	Left	Thru	Right	Left	Thru	Right	Left	Thru	Right	Left	Thru	Right		
6:30am	3	0	0	0	0	3	0	0	0	0	3	0	9	0.2727
6:45am	2	0	0	0	1	3	0	0	0	0	8	0	14	0.4242
7:00am	1	0	0	0	1	0	0	0	0	0	4	0	6	0.1818
7:15am	1	0	0	0	1	0	0	0	0	0	2	0	4	0.1212
Hourly Total	7	0	0	0	3	6	0	0	0	0	17	0	33	1
Hourly Total %	1	0	0	0	0.3333	0.6667	0	0	0	0	1	0	INT PHF	
PHF	0.58	0	0	0	0.75	0.5	0	0	0	0	0.53	0	0.59	

Weekday, Peak PM

	North Atlantic (Southbound)			East 146th (Westbound)			South Atlantic (Northbound)			West 146th (Eastbound)			Total	Total %
	Left	Thru	Right	Left	Thru	Right	Left	Thru	Right	Left	Thru	Right		
4:15pm	0	0	0	0	6	4	0	0	0	2	3	0	15	0.2679
4:30pm	0	0	2	0	7	2	0	0	0	3	3	0	17	0.3036
4:45pm	1	0	2	0	5	1	0	0	0	2	3	0	14	0.25
5:00pm	1	0	1	0	3	1	0	0	0	1	3	0	10	0.1786
Hourly Total	2	0	5	0	21	8	0	0	0	8	12	0	56	1
Hourly Total %	0.2857	0	0.7143	0	0.7241	0.2759	0	0	0	0.4	0.6	0	INT PHF	
PHF	0.5	0	0.62	0	0.75	0.5	0	0	0	0.67	1	0	0.82	

196_146th_St_Cyntheanne_Rd

Weekday, Peak AM

	North Cyntheanne (Southbound)			East 146th (Westbound)			South Cyntheanne (Northbound)			West 146th (Eastbound)			Total	Total %
	Left	Thru	Right	Left	Thru	Right	Left	Thru	Right	Left	Thru	Right		
7:30am	0	9	0	0	1	0	5	44	1	0	0	1	61	0.3128
7:45am	0	14	0	0	1	0	4	20	0	0	1	1	41	0.2103
8:00am	0	25	0	0	2	0	3	20	0	0	1	2	53	0.2718
8:15am	0	15	0	0	2	0	5	13	0	0	1	4	40	0.2051
Hourly Total	0	63	0	0	6	0	17	97	1	0	3	8	195	1
Hourly Total %	0	1	0	0	1	0	0.1478	0.8435	0.0087	0	0.2727	0.7273	INT PHF	
PHF	0	0.63	0	0	0.75	0	0.85	0.55	0.25	0	0.75	0.5	0.80	

Weekday, Peak PM

	North Cyntheanne (Southbound)			East 146th (Westbound)			South Cyntheanne (Northbound)			West 146th (Eastbound)			Total	Total %
	Left	Thru	Right	Left	Thru	Right	Left	Thru	Right	Left	Thru	Right		
4:30pm	0	23	0	1	2	0	3	25	0	2	6	5	67	0.2548
4:45pm	0	34	0	0	3	0	2	16	0	2	5	6	68	0.2586
5:00pm	0	30	1	0	2	0	2	19	0	1	4	7	66	0.251
5:15pm	0	24	1	0	2	0	2	21	0	1	3	8	62	0.2357
Hourly Total	0	111	2	1	9	0	9	81	0	6	18	26	263	1
Hourly Total %	0	0.9823	0.0177	0.1	0.9	0	0.1	0.9	0	0.12	0.36	0.52	INT PHF	
PHF	0	0.82	0.5	0.25	0.75	0	0.75	0.81	0	0.75	0.75	0.81	0.97	

197_146th_St_Prairie_Baptist_Rd

Weekday, Peak AM

	North Prairie (Southbound)			East 146th (Westbound)			South Prairie (Northbound)			West 146th (Eastbound)			Total	Total %
	Left	Thru	Right	Left	Thru	Right	Left	Thru	Right	Left	Thru	Right		
6:45am	0	27	6	0	5	4	0	5	0	2	0	0	49	0.2692
7:00am	0	15	5	0	4	2	0	4	0	4	0	0	34	0.1868
7:15am	0	18	5	0	5	0	0	4	0	14	1	0	47	0.2582
7:30am	0	28	6	0	7	0	0	5	0	5	1	0	52	0.2857
Hourly Total	0	88	22	0	21	6	0	18	0	25	2	0	182	1
Hourly Total %	0	0.8	0.2	0	0.7778	0.2222	0	1	0	0.9259	0.0741	0	INT PHF	
PHF	0	0.79	0.92	0	0.75	0.38	0	0.9	0	0.45	0.5	0	0.88	

Weekday, Peak PM

	North Prairie (Southbound)			East 146th (Westbound)			South Prairie (Northbound)			West 146th (Eastbound)			Total	Total %
	Left	Thru	Right	Left	Thru	Right	Left	Thru	Right	Left	Thru	Right		
4:15pm	0	9	7	0	6	0	0	23	4	19	10	0	78	0.2294
4:30pm	0	12	5	1	5	0	0	29	5	48	11	0	116	0.3412
4:45pm	0	14	5	1	6	0	0	22	6	18	9	0	81	0.2382
5:00pm	0	10	5	0	6	0	0	18	6	12	8	0	65	0.1912
Hourly Total	0	45	22	2	23	0	0	92	21	97	38	0	340	1
Hourly Total %	0	0.6716	0.3284	0.08	0.92	0	0	0.8142	0.1858	0.7185	0.2815	0	INT PHF	
PHF	0	0.8	0.79	0.5	0.96	0	0	0.79	0.88	0.51	0.86	0	0.73	

198_146th_St_Promise_Rd

Weekday, Peak AM

	North Promise (Southbound)			East 146th (Westbound)			South Promise (Northbound)			West 146th (Eastbound)			Total	Total %
	Left	Thru	Right	Left	Thru	Right	Left	Thru	Right	Left	Thru	Right		
7:15am	20	35	37	6	265	14	10	18	5	22	123	6	561	0.2448
7:30am	28	34	58	10	303	16	21	30	6	19	130	4	659	0.2875
7:45am	16	57	43	11	254	13	15	22	6	16	139	4	596	0.26
8:00am	14	33	36	8	204	13	10	16	5	13	119	5	476	0.2077
Hourly Total	78	159	174	35	1026	56	56	86	22	70	511	19	2292	1
Hourly Total %	0.1898	0.3869	0.4234	0.0313	0.9185	0.0501	0.3415	0.5244	0.1341	0.1167	0.8517	0.0317		INT PHF
PHF	0.7	0.7	0.75	0.8	0.85	0.88	0.67	0.72	0.92	0.8	0.92	0.79		0.87

Weekday, Peak PM

	North Promise (Southbound)			East 146th (Westbound)			South Promise (Northbound)			West 146th (Eastbound)			Total	Total %
	Left	Thru	Right	Left	Thru	Right	Left	Thru	Right	Left	Thru	Right		
4:30pm	24	42	24	7	218	23	17	43	7	61	307	19	792	0.2396
4:45pm	24	45	19	7	238	27	13	48	7	73	277	45	823	0.2489
5:00pm	22	32	23	8	225	33	12	64	6	58	361	34	878	0.2656
5:15pm	22	40	24	8	219	30	15	62	4	60	311	18	813	0.2459
Hourly Total	92	159	90	30	900	113	57	217	24	252	1256	116	3306	1
Hourly Total %	0.2698	0.4663	0.2639	0.0288	0.8629	0.1083	0.1913	0.7282	0.0805	0.1552	0.7734	0.0714		INT PHF
PHF	0.96	0.88	0.94	0.94	0.95	0.86	0.84	0.85	0.86	0.86	0.87	0.64		0.94

199_146th_St_Cumberland_Rd

Weekday, Peak AM

	North Cumberland (Southbound)			East 146th (Westbound)			South Cumberland (Northbound)			West 146th (Eastbound)			Total	Total %
	Left	Thru	Right	Left	Thru	Right	Left	Thru	Right	Left	Thru	Right		
7:30am	6	61	16	25	293	40	42	53	18	64	114	27	759	0.2846
7:45am	8	51	25	42	258	30	23	57	16	36	116	20	682	0.2557
8:00am	6	69	40	36	191	26	35	38	19	27	124	20	631	0.2366
8:15am	5	88	25	35	183	17	20	47	13	24	121	17	595	0.2231
Hourly Total	25	269	106	138	925	113	120	195	66	151	475	84	2667	1
Hourly Total %	0.0625	0.6725	0.265	0.1173	0.7866	0.0961	0.315	0.5118	0.1732	0.2127	0.669	0.1183		INT PHF
PHF	0.78	0.76	0.66	0.82	0.79	0.71	0.71	0.86	0.87	0.59	0.96	0.78		0.88

Weekday, Peak PM

	North Cumberland (Southbound)			East 146th (Westbound)			South Cumberland (Northbound)			West 146th (Eastbound)			Total	Total %
	Left	Thru	Right	Left	Thru	Right	Left	Thru	Right	Left	Thru	Right		
4:30pm	37	71	37	41	188	13	37	73	42	38	293	28	898	0.2389
4:45pm	26	84	24	44	212	17	49	81	42	44	317	30	970	0.258
5:00pm	49	84	37	51	195	17	30	73	51	43	315	38	983	0.2615
5:15pm	30	88	30	40	195	17	34	72	29	43	296	34	908	0.2416
Hourly Total	142	327	128	176	790	64	150	299	164	168	1221	130	3759	1
Hourly Total %	0.2379	0.5477	0.2144	0.1709	0.767	0.0621	0.2447	0.4878	0.2675	0.1106	0.8038	0.0856		INT PHF
PHF	0.72	0.93	0.86	0.86	0.93	0.94	0.77	0.92	0.8	0.95	0.96	0.86		0.96

201_146th_St_Herriman_Blv

Weekday, Peak AM

	North Herriman (Southbound)			East 146th (Westbound)			South Herriman (Northbound)			West 146th (Eastbound)			Total	Total %
	Left	Thru	Right	Left	Thru	Right	Left	Thru	Right	Left	Thru	Right		
7:30am	19	8	24	9	426	72	1	16	4	27	275	6	887	28.71479
7:45am	19	12	17	14	376	61	3	26	4	39	278	11	860	27.84073
8:00am	23	10	14	17	331	25	4	16	5	27	218	10	700	22.66106
8:15am	17	7	9	21	287	25	4	11	6	25	224	6	642	20.78343
Hourly Total	78	37	64	61	1420	183	12	69	19	118	995	33	3089	100
Hourly Total %	43.57542	20.67039	35.75419	3.665865	85.33654	10.9976	12	69	19	10.29668	86.82373	2.879581		INT PHF
PHF	0.85	0.77	0.67	0.73	0.83	0.64	0.75	0.66	0.79	0.76	0.89	0.75		0.87

Weekday, Peak PM

	North Herriman (Southbound)			East 146th (Westbound)			South Herriman (Northbound)			West 146th (Eastbound)			Total	Total %
	Left	Thru	Right	Left	Thru	Right	Left	Thru	Right	Left	Thru	Right		
4:30pm	64	8	46	6	320	24	8	20	17	15	377	6	682	0.2381
4:45pm	51	12	28	3	363	38	7	27	25	20	398	6	784	0.2737
5:00pm	96	23	78	3	346	28	7	26	18	21	370	4	722	0.2521
5:15pm	52	13	33	6	336	36	5	28	13	27	404	4	676	0.236
Hourly Total	263	56	185	18	1365	126	27	101	73	83	1549	20	2864	1
Hourly Total %	146.9274	31.28492	103.352	1.081731	82.03125	7.572115	27	101	73	7.242583	135.1658	1.745201		INT PHF
PHF	0.68	0.61	0.59	0.75	0.94	0.83	0.84	0.9	0.73	0.77	0.96	0.83		0.91

202_146th_St_Allisonville_Rd

Weekday, Peak AM

	North Allisonville (Southbound)			East 146th (Westbound)			South Allisonville (Northbound)			West 146th (Eastbound)			Total	Total %
	Left	Thru	Right	Left	Thru	Right	Left	Thru	Right	Left	Thru	Right		
7:15am	10	50	39	22	286	6	38	25	11	57	173	121	838	0.2163
7:30am	13	61	52	45	331	3	73	31	25	45	212	125	1016	0.2622
7:45am	20	60	37	42	357	3	62	30	13	56	264	134	1078	0.2782
8:00am	15	72	34	35	308	5	70	40	6	27	212	119	943	0.2434
Hourly Total	58	243	162	144	1282	17	243	126	55	185	861	499	3875	1
Hourly Total %	0.1253	0.5248	0.3499	0.0998	0.8884	0.0118	0.5731	0.2972	0.1297	0.1197	0.5573	0.323		INT PHF
PHF	0.72	0.84	0.78	0.8	0.9	0.71	0.83	0.79	0.55	0.81	0.82	0.93		0.90

Weekday, Peak PM

	North Allisonville (Southbound)			East 146th (Westbound)			South Allisonville (Northbound)			West 146th (Eastbound)			Total	Total %
	Left	Thru	Right	Left	Thru	Right	Left	Thru	Right	Left	Thru	Right		
4:45pm	25	48	37	31	318	12	163	87	32	67	330	121	1271	0.2523
5:00pm	16	45	52	49	285	11	179	96	27	75	344	107	1286	0.2553
5:15pm	13	52	42	29	285	11	190	96	42	60	316	141	1277	0.2535
5:30pm	17	49	45	22	287	12	139	79	33	50	349	121	1203	0.2388
Hourly Total	71	194	176	131	1175	46	671	358	134	252	1339	490	5037	1
Hourly Total %	0.161	0.4399	0.3991	0.0969	0.8691	0.034	0.577	0.3078	0.1152	0.1211	0.6434	0.2355		INT PHF
PHF	0.71	0.93	0.85	0.67	0.92	0.96	0.88	0.93	0.8	0.84	0.96	0.87		0.98

203_146th_St_River_Rd

Weekday, Peak AM

	North River (Southbound)			East 146th (Westbound)			South River (Northbound)			West 146th (Eastbound)			Total	Total %
	Left	Thru	Right	Left	Thru	Right	Left	Thru	Right	Left	Thru	Right		
7:15am	56	9	21	36	273	22	6	6	52	6	239	1	727	0.2152
7:30am	48	9	25	58	368	24	6	6	51	6	290	1	892	0.264
7:45am	42	9	18	64	350	45	7	7	41	7	357	1	948	0.2806
8:00am	67	8	13	52	341	23	7	4	28	6	262	1	812	0.2403
Hourly Total	213	35	77	210	1332	114	26	23	172	25	1148	4	3379	1
Hourly Total %	0.6554	0.1077	0.2369	0.1268	0.8043	0.0688	0.1176	0.1041	0.7783	0.0212	0.9754	0.0034		INT PHF
PHF	0.79	0.97	0.77	0.82	0.9	0.63	0.93	0.82	0.83	0.89	0.8	1		0.89

Weekday, Peak PM

	North River (Southbound)			East 146th (Westbound)			South River (Northbound)			West 146th (Eastbound)			Total	Total %
	Left	Thru	Right	Left	Thru	Right	Left	Thru	Right	Left	Thru	Right		
4:30pm	51	8	12	33	356	59	10	15	94	18	373	2	1031	0.2358
4:45pm	37	11	11	40	351	129	9	15	106	20	400	3	1132	0.2589
5:00pm	45	12	12	43	365	106	10	20	83	19	381	3	1099	0.2514
5:15pm	61	12	13	58	377	80	11	17	111	17	351	2	1110	0.2539
Hourly Total	194	43	48	174	1449	374	40	67	394	74	1505	10	4372	1
Hourly Total %	0.6807	0.1509	0.1684	0.0871	0.7256	0.1873	0.0798	0.1337	0.7864	0.0466	0.9471	0.0063		INT PHF
PHF	0.8	0.9	0.92	0.75	0.96	0.72	0.91	0.84	0.89	0.93	0.94	0.83		0.97

204_146th_St_Cherry_Tree_Rd

Weekday, Peak AM

	North Cherry (Southbound)			East 146th (Westbound)			South Cherry (Northbound)			West 146th (Eastbound)			Total	Total %
	Left	Thru	Right	Left	Thru	Right	Left	Thru	Right	Left	Thru	Right		
7:15am	48	15	27	0	399	4	8	0	1	1	294	0	797	0.235
7:30am	51	15	21	0	474	9	9	1	1	2	297	0	880	0.2595
7:45am	54	8	26	0	464	14	11	1	2	3	349	0	932	0.2748
8:00am	35	4	25	0	412	19	10	1	3	4	269	0	782	0.2306
Hourly Total	188	42	99	0	1749	46	38	3	7	10	1209	0	3391	1
Hourly Total %	0.5714	0.1277	0.3009	0	0.9744	0.0256	0.7917	0.0625	0.1458	0.0082	0.9918	0		INT PHF
PHF	0.87	0.7	0.92	0	0.92	0.61	0.86	0.75	0.58	0.62	0.87	0		0.91

Weekday, Peak PM

	North Cherry (Southbound)			East 146th (Westbound)			South Cherry (Northbound)			West 146th (Eastbound)			Total	Total %
	Left	Thru	Right	Left	Thru	Right	Left	Thru	Right	Left	Thru	Right		
4:30pm	25	3	12	4	387	62	11	4	1	22	496	6	1033	0.2508
4:45pm	29	5	18	6	377	45	9	4	1	21	498	7	1020	0.2476
5:00pm	30	6	17	8	392	45	9	5	1	19	493	6	1031	0.2503
5:15pm	34	4	25	5	435	42	10	5	1	20	445	9	1035	0.2513
Hourly Total	118	18	72	23	1591	194	39	18	4	82	1932	28	4119	1
Hourly Total %	0.5673	0.0865	0.3462	0.0127	0.88	0.1073	0.6393	0.2951	0.0656	0.0402	0.9461	0.0137		INT PHF
PHF	0.87	0.75	0.72	0.72	0.91	0.78	0.89	0.9	1	0.93	0.97	0.78		0.99

205_Edenshall_Ln_Hazel_Dell_Rd

Weekday, Peak AM

	North Hazel (Southbound)			East Edenshall (Westbound)			South Hazel (Northbound)			West Edenshall (Eastbound)			Total	Total %
	Left	Thru	Right	Left	Thru	Right	Left	Thru	Right	Left	Thru	Right		
7:15am	5	287	0	29	0	4	0	126	0	0	0	0	451	0.2637
7:30am	7	292	1	27	0	5	0	107	2	0	0	0	441	0.2579
7:45am	9	276	1	25	0	5	0	97	4	0	0	0	417	0.2439
8:00am	10	274	1	17	0	5	0	91	3	0	0	0	401	0.2345
Hourly Total	31	1129	3	98	0	19	0	421	9	0	0	0	1710	1
Hourly Total %	0.0267	0.9708	0.0026	0.8376	0	0.1624	0	0.9791	0.0209	0	0	0		INT PHF
PHF	0.78	0.97	0.75	0.84	0	0.95	0	0.84	0.56	0	0	0		0.95

Weekday, Peak PM

	North Hazel (Southbound)			East Edenshall (Westbound)			South Hazel (Northbound)			West Edenshall (Eastbound)			Total	Total %
	Left	Thru	Right	Left	Thru	Right	Left	Thru	Right	Left	Thru	Right		
4:45pm	25	187	0	27	0	26	0	317	17	0	0	0	599	0.2477
5:00pm	36	181	0	23	0	24	0	296	20	0	0	0	580	0.2399
5:15pm	36	191	0	27	0	33	0	324	30	0	0	0	641	0.2651
5:30pm	45	186	0	28	0	33	0	287	19	0	0	0	598	0.2473
Hourly Total	142	745	0	105	0	116	0	1224	86	0	0	0	2418	1
Hourly Total %	0.1601	0.8399	0	0.4751	0	0.5249	0	0.9344	0.0656	0	0	0		INT PHF
PHF	0.79	0.98	0	0.94	0	0.88	0	0.94	0.72	0	0	0		0.94

206_146th_St_Hazel_Dell_Rd

Weekday, Peak AM

	North Hazel (Southbound)			East 146th (Westbound)			South Hazel (Northbound)			West 146th (Eastbound)			Total	Total %
	Left	Thru	Right	Left	Thru	Right	Left	Thru	Right	Left	Thru	Right		
7:15am	93	169	55	56	329	52	42	53	13	23	191	66	1142	0.2528
7:30am	102	122	90	27	397	63	34	32	11	27	196	59	1160	0.2568
7:45am	107	123	64	31	409	48	28	51	11	30	230	25	1157	0.2561
8:00am	117	133	58	32	362	42	35	53	10	22	153	41	1058	0.2342
Hourly Total	419	547	267	146	1497	205	139	189	45	102	770	191	4517	1
Hourly Total %	0.3398	0.4436	0.2165	0.079	0.8101	0.1109	0.3727	0.5067	0.1206	0.096	0.7244	0.1797		INT PHF
PHF	0.9	0.81	0.74	0.65	0.92	0.81	0.83	0.89	0.87	0.85	0.84	0.72		0.97

Weekday, Peak PM

	North Hazel (Southbound)			East 146th (Westbound)			South Hazel (Northbound)			West 146th (Eastbound)			Total	Total %
	Left	Thru	Right	Left	Thru	Right	Left	Thru	Right	Left	Thru	Right		
4:45pm	90	105	58	24	252	109	51	190	27	76	412	56	1450	0.2535
5:00pm	93	94	51	32	225	120	59	151	41	91	374	65	1396	0.2441
5:15pm	85	105	63	43	287	127	65	167	33	89	360	62	1486	0.2598
5:30pm	76	99	47	38	255	111	59	139	25	86	380	73	1388	0.2427
Hourly Total	344	403	219	137	1019	467	234	647	126	342	1526	256	5720	1
Hourly Total %	0.3561	0.4172	0.2267	0.0844	0.6278	0.2877	0.2324	0.6425	0.1251	0.161	0.7185	0.1205		INT PHF
PHF	0.92	0.96	0.87	0.8	0.89	0.92	0.9	0.85	0.77	0.94	0.93	0.88		0.96

208_146th_St_Howe_Rd

Weekday, Peak AM

	North Howe (Southbound)			East 146th (Westbound)			South Howe (Northbound)			West 146th (Eastbound)			Total	Total %
	Left	Thru	Right	Left	Thru	Right	Left	Thru	Right	Left	Thru	Right		
7:00am	9	39	42	8	246	2	6	13	7	4	150	0	526	0.2151
7:15am	6	21	64	12	304	3	10	42	13	7	125	1	608	0.2487
7:30am	5	32	56	9	372	6	13	20	18	7	143	3	684	0.2798
7:45am	5	21	51	9	334	8	21	11	20	4	138	5	627	0.2564
Hourly Total	25	113	213	38	1256	19	50	86	58	22	556	9	2445	1
Hourly Total %	0.0712	0.3219	0.6068	0.0289	0.9566	0.0145	0.2577	0.4433	0.299	0.0375	0.9472	0.0153		INT PHF
PHF	0.69	0.72	0.83	0.79	0.84	0.59	0.6	0.51	0.72	0.79	0.93	0.45		0.89

Weekday, Peak PM

	North Howe (Southbound)			East 146th (Westbound)			South Howe (Northbound)			West 146th (Eastbound)			Total	Total %
	Left	Thru	Right	Left	Thru	Right	Left	Thru	Right	Left	Thru	Right		
4:30pm	19	32	18	10	249	7	3	50	9	50	389	19	855	0.2473
4:45pm	20	36	21	9	251	10	6	46	9	47	378	18	851	0.2461
5:00pm	32	41	20	9	254	10	6	42	9	45	439	18	925	0.2675
5:15pm	26	35	20	9	247	9	8	40	12	46	361	14	827	0.2392
Hourly Total	97	144	79	37	1001	36	23	178	39	188	1567	69	3458	1
Hourly Total %	0.3031	0.45	0.2469	0.0345	0.932	0.0335	0.0958	0.7417	0.1625	0.1031	0.8591	0.0378		INT PHF
PHF	0.76	0.88	0.94	0.93	0.99	0.9	0.72	0.89	0.81	0.94	0.89	0.91		0.93

209_141st_St_Howe_Rd

Weekday, Peak AM

	North Howe (Southbound)			East 141st (Westbound)			South Howe (Northbound)			West 141st (Eastbound)			Total	Total %
	Left	Thru	Right	Left	Thru	Right	Left	Thru	Right	Left	Thru	Right		
7:00am	0	25	35	5	94	4	1	14	0	3	40	1	222	0.2646
7:15am	3	39	20	2	61	10	2	54	0	2	27	1	221	0.2634
7:30am	5	38	13	1	58	11	4	25	0	3	24	1	183	0.2181
7:45am	7	27	11	3	81	9	4	39	0	5	26	1	213	0.2539
Hourly Total	15	129	79	11	294	34	11	132	0	13	117	4	839	1
Hourly Total %	0.0673	0.5785	0.3543	0.0324	0.8673	0.1003	0.0769	0.9231	0	0.097	0.8731	0.0299		INT PHF
PHF	0.54	0.83	0.56	0.55	0.78	0.77	0.69	0.61	0	0.65	0.73	1		0.94

Weekday, Peak PM

	North Howe (Southbound)			East 141st (Westbound)			South Howe (Northbound)			West 141st (Eastbound)			Total	Total %
	Left	Thru	Right	Left	Thru	Right	Left	Thru	Right	Left	Thru	Right		
4:30pm	9	43	12	2	84	3	6	37	3	25	82	3	309	0.2382
4:45pm	8	41	17	2	75	5	6	43	4	23	104	5	333	0.2567
5:00pm	6	46	18	2	54	6	5	33	3	20	138	7	338	0.2606
5:15pm	7	33	15	3	60	6	5	37	1	26	116	8	317	0.2444
Hourly Total	30	163	62	9	273	20	22	150	11	94	440	23	1297	1
Hourly Total %	0.1176	0.6392	0.2431	0.0298	0.904	0.0662	0.1202	0.8197	0.0601	0.1688	0.7899	0.0413		INT PHF
PHF	0.83	0.89	0.86	0.75	0.81	0.83	0.92	0.87	0.69	0.9	0.8	0.72		0.96

210_141st_St_Promise_Rd

Weekday, Peak AM

	North Promise (Southbound)			East 141st (Westbound)			South Promise (Northbound)			West 141st (Eastbound)			Total	Total %
	Left	Thru	Right	Left	Thru	Right	Left	Thru	Right	Left	Thru	Right		
7:00am	5	49	8	7	66	6	4	24	0	3	34	4	210	0.2781
7:15am	4	38	10	6	32	9	4	29	0	4	22	4	162	0.2146
7:30am	2	32	17	10	32	23	6	37	0	4	15	5	183	0.2424
7:45am	4	55	25	8	22	11	12	32	0	4	15	12	200	0.2649
Hourly Total	15	174	60	31	152	49	26	122	0	15	86	25	755	1
Hourly Total %	0.0602	0.6988	0.241	0.1336	0.6552	0.2112	0.1757	0.8243	0	0.119	0.6825	0.1984		INT PHF
PHF	0.75	0.79	0.6	0.78	0.58	0.53	0.54	0.82	0	0.94	0.63	0.52		0.90

Weekday, Peak PM

	North Promise (Southbound)			East 141st (Westbound)			South Promise (Northbound)			West 141st (Eastbound)			Total	Total %
	Left	Thru	Right	Left	Thru	Right	Left	Thru	Right	Left	Thru	Right		
4:45pm	22	76	6	2	39	8	17	54	4	20	64	12	324	0.2607
5:00pm	14	66	5	3	27	11	15	58	4	24	76	14	317	0.255
5:15pm	10	64	5	4	40	11	15	55	5	22	61	14	306	0.2462
5:30pm	8	64	5	2	29	10	17	58	6	19	64	14	296	0.2381
Hourly Total	54	270	21	11	135	40	64	225	19	85	265	54	1243	1
Hourly Total %	0.1565	0.7826	0.0609	0.0591	0.7258	0.2151	0.2078	0.7305	0.0617	0.2104	0.6559	0.1337		INT PHF
PHF	0.61	0.89	0.88	0.69	0.84	0.91	0.94	0.97	0.79	0.89	0.87	0.96		0.96

211_Greenfield_Ave_Marilyn_Rd

Weekday, Peak AM

	East Greenfield (Westbound)		South Marilyn (Northbound)		West Greenfield (Eastbound)		Total	Total %
	Left	Thru	Left	Right	Thru	Right		
7:15am	10	59	11	4	128	27	239	26.914
7:30am	6	96	7	4	116	21	250	28.153
7:45am	5	69	7	3	94	18	196	22.072
8:00am	6	80	9	2	86	20	203	22.86
Hourly Total	27	304	34	13	424	86	888	100
Hourly Total %	8.157099698	91.8429003	72.34042553	27.65957447	83.1372549	16.8627451	INT PHF	
PHF	0.68	0.79	0.77	0.81	0.83	0.8	0.89	

Weekday, Peak PM

	East Greenfield (Westbound)		South Marilyn (Northbound)		West Greenfield (Eastbound)		Total	Total %
	Left	Thru	Left	Right	Thru	Right		
4:45pm	13	149	21	17	166	27	393	44.257
5:00pm	10	148	22	21	159	20	380	42.793
5:15pm	6	171	21	19	157	20	394	44.369
5:30pm	5	166	26	15	141	24	377	42.455
Hourly Total	34	634	90	72	623	91	1544	173.87
Hourly Total %	10.27190332	191.5407855	191.4893617	153.1914894	122.1568627	17.84313725	INT PHF	
PHF	0.65	0.93	0.87	0.86	0.94	0.84	0.98	

212_Campus_Pkwy_Marilyn_Rd

Weekday, Peak AM

	North Marilyn (Southbound)			East Campus (Westbound)			South Marilyn (Northbound)			West 146th (Eastbound)			Total	Total %
	Left	Thru	Right	Left	Thru	Right	Left	Thru	Right	Left	Thru	Right		
7:15am	7	12	19	6	250	1	10	8	29	1	150	2	495	0.2594
7:30am	4	10	18	9	293	1	8	5	24	3	148	1	524	0.2746
7:45am	2	9	18	7	237	2	8	4	24	4	154	3	472	0.2474
8:00am	2	9	25	7	177	2	11	6	40	4	127	7	417	0.2186
Hourly Total	15	40	80	29	957	6	37	23	117	12	579	13	1908	1
Hourly Total %	0.1111	0.2963	0.5926	0.0292	0.9647	0.006	0.209	0.1299	0.661	0.0199	0.9586	0.0215		INT PHF
PHF	0.54	0.83	0.8	0.81	0.82	0.75	0.84	0.72	0.73	0.75	0.94	0.46		0.91

Weekday, Peak PM

	North Marilyn (Southbound)			East Campus (Westbound)			South Marilyn (Northbound)			West 146th (Eastbound)			Total	Total %
	Left	Thru	Right	Left	Thru	Right	Left	Thru	Right	Left	Thru	Right		
4:30pm	3	30	13	18	215	5	11	15	24	26	299	14	673	0.2451
4:45pm	4	27	14	22	230	4	11	17	27	23	276	13	668	0.2433
5:00pm	6	20	10	21	227	4	11	27	25	26	333	13	723	0.2633
5:15pm	5	17	8	33	226	6	13	23	22	20	294	15	682	0.2484
Hourly Total	18	94	45	94	898	19	46	82	98	95	1202	55	2746	1
Hourly Total %	0.1146	0.5987	0.2866	0.093	0.8882	0.0188	0.2035	0.3628	0.4336	0.0703	0.8891	0.0407		INT PHF
PHF	0.75	0.78	0.8	0.71	0.98	0.79	0.88	0.76	0.91	0.91	0.9	0.92		0.95

213_Greenfield_Ave_Boden_Rd

Weekday, Peak AM

	North Boden (Southbound)			East 146th (Westbound)			South Boden (Northbound)			West Greenfield Ave (Eastbound)			Total	Total %
	Left	Thru	Right	Left	Thru	Right	Left	Thru	Right	Left	Thru	Right		
7:15am	48	108	1	5	27	4	30	17	19	2	57	117	435	0.2501
7:30am	38	138	2	4	58	6	52	22	17	2	51	97	487	0.28
7:45am	61	125	2	3	38	7	25	24	13	1	42	78	419	0.2409
8:00am	33	106	3	4	50	9	36	25	8	1	46	77	398	0.2289
Hourly Total	180	477	8	16	173	26	143	88	57	6	196	369	1739	1
Hourly Total %	0.2707	0.7173	0.012	0.0744	0.8047	0.1209	0.4965	0.3056	0.1979	0.0105	0.3433	0.6462		INT PHF
PHF	0.74	0.86	0.67	0.8	0.75	0.72	0.69	0.88	0.75	0.75	0.86	0.79		0.89

Weekday, Peak PM

	North Boden (Southbound)			East 146th (Westbound)			South Boden (Northbound)			West Greenfield Ave (Eastbound)			Total	Total %
	Left	Thru	Right	Left	Thru	Right	Left	Thru	Right	Left	Thru	Right		
4:45pm	34	112	5	11	82	61	97	160	19	3	104	96	784	0.2634
5:00pm	43	113	5	10	76	38	123	146	12	3	89	81	739	0.2482
5:15pm	42	111	4	7	78	58	130	155	7	3	83	95	773	0.2597
5:30pm	41	110	3	6	60	54	128	122	5	4	75	73	681	0.2288
Hourly Total	160	446	17	34	296	211	478	583	43	13	351	345	2977	1
Hourly Total %	0.2568	0.7159	0.0273	0.0628	0.5471	0.39	0.433	0.5281	0.0389	0.0183	0.4951	0.4866		INT PHF
PHF	0.93	0.99	0.85	0.77	0.9	0.86	0.92	0.91	0.57	0.81	0.84	0.9		0.95

214_146th_St_Bergen_Blvd

Weekday, Peak AM

	East 146th (Westbound)		South Bergen (Northbound)		West 146th (Eastbound)		Total	Total %
	Left	Thru	Left	Right	Thru	Right		
7:30am	3	55	10	1	34	65	168	0.2597
7:45am	6	40	13	1	30	74	164	0.2535
8:00am	7	43	19	0	42	48	159	0.2457
8:15am	9	49	24	0	38	36	156	0.2411
Hourly Total	25	187	66	2	144	223	647	1
Hourly Total %	0.1179	0.8821	0.9706	0.0294	0.3924	0.6076	INT PHF	
PHF	0.69	0.85	0.69	0.5	0.86	0.75	0.96	

Weekday, Peak PM

	East 146th (Westbound)		South Bergen (Northbound)		West 146th (Eastbound)		Total	Total %
	Left	Thru	Left	Right	Thru	Right		
4:30pm	4	51	89	68	67	35	314	0.2614
4:45pm	5	66	80	24	104	46	325	0.2706
5:00pm	7	52	67	14	95	47	282	0.2348
5:15pm	7	60	78	14	82	39	280	0.2331
Hourly Total	23	229	314	120	348	167	1201	1
Hourly Total %	0.0913	0.9087	0.7235	0.2765	0.6757	0.3243	INT PHF	
PHF	0.82	0.87	0.88	0.44	0.84	0.89	0.92	

215_146th_St_Olio_Rd

Weekday, Peak AM

	North Olio (Southbound)			East 146th (Westbound)			South Olio (Northbound)			West 146th (Eastbound)			Total	Total %
	Left	Thru	Right	Left	Thru	Right	Left	Thru	Right	Left	Thru	Right		
7:15am	0	71	2	2	9	0	21	68	9	1	1	34	218	0.2774
7:30am	0	48	2	3	11	0	42	62	6	0	2	29	205	0.2608
7:45am	0	42	3	3	11	0	33	64	3	0	3	24	186	0.2366
8:00am	0	41	4	2	12	0	33	49	3	0	2	31	177	0.2252
Hourly Total	0	202	11	10	43	0	129	243	21	1	8	118	786	1
Hourly Total %	0	0.9484	0.0516	0.1887	0.8113	0	0.3282	0.6183	0.0534	0.0079	0.063	0.9291	INT PHF	
PHF	0	0.71	0.69	0.83	0.9	0	0.77	0.89	0.58	0.25	0.67	0.87	0.90	

Weekday, Peak PM

	North Olio (Southbound)			East 146th (Westbound)			South Olio (Northbound)			West 146th (Eastbound)			Total	Total %
	Left	Thru	Right	Left	Thru	Right	Left	Thru	Right	Left	Thru	Right		
4:30pm	0	51	2	3	9	0	40	74	8	9	69	53	318	0.2534
4:45pm	0	60	4	3	9	0	51	67	8	12	19	79	312	0.2486
5:00pm	0	60	4	3	8	0	45	80	6	18	17	75	316	0.2518
5:15pm	0	68	4	5	7	0	50	72	5	10	15	73	309	0.2462
Hourly Total	0	239	14	14	33	0	186	293	27	49	120	280	1255	1
Hourly Total %	0	0.9447	0.0553	0.2979	0.7021	0	0.3676	0.5791	0.0534	0.1091	0.2673	0.6236	INT PHF	
PHF	0	0.88	0.88	0.7	0.92	0	0.91	0.92	0.84	0.68	0.43	0.89	0.99	

216_Campus_Pkwy_Boden_Rd

Weekday, Peak AM

	North Boden (Southbound)			East Campus (Westbound)			South Boden (Northbound)			West Campus (Eastbound)			Total	Total %
	Left	Thru	Right	Left	Thru	Right	Left	Thru	Right	Left	Thru	Right		
7:00am	113	70	13	11	152	11	38	27	5	7	131	15	593	0.211
7:15am	138	62	13	19	212	19	36	21	8	19	156	14	717	0.2552
7:30am	135	77	14	27	252	16	37	59	9	12	144	17	799	0.2843
7:45am	102	75	16	20	203	19	30	43	9	6	153	25	701	0.2495
Hourly Total	488	284	56	77	819	65	141	150	31	44	584	71	2810	1
Hourly Total %	0.5894	0.343	0.0676	0.0801	0.8522	0.0676	0.4379	0.4658	0.0963	0.0629	0.8355	0.1016		INT PHF
PHF	0.88	0.92	0.88	0.71	0.81	0.86	0.93	0.64	0.86	0.58	0.94	0.71		0.88

Weekday, Peak PM

	North Boden (Southbound)			East Campus (Westbound)			South Boden (Northbound)			West Campus (Eastbound)			Total	Total %
	Left	Thru	Right	Left	Thru	Right	Left	Thru	Right	Left	Thru	Right		
4:30pm	83	88	11	29	197	111	38	98	22	19	263	40	999	0.2353
4:45pm	98	104	10	35	198	126	39	98	24	32	232	40	1036	0.244
5:00pm	89	103	12	40	206	142	31	105	24	24	277	56	1109	0.2612
5:15pm	89	104	12	33	211	156	31	106	26	17	261	56	1102	0.2595
Hourly Total	359	399	45	137	812	535	139	407	96	92	1033	192	4246	1
Hourly Total %	0.4471	0.4969	0.056	0.0923	0.5472	0.3605	0.2165	0.634	0.1495	0.0699	0.7844	0.1458		INT PHF
PHF	0.92	0.96	0.94	0.86	0.96	0.86	0.89	0.96	0.92	0.72	0.93	0.86		0.96

217_Campus_Pkwy_Cabela_Pkwy

Weekday, Peak AM														
	North Cabela (Southbound)			East Campus (Westbound)			South Cabela (Northbound)			West Campus (Eastbound)			Total	Total %
	Left	Thru	Right	Left	Thru	Right	Left	Thru	Right	Left	Thru	Right		
7:15am	0	0	9	7	239	0	1	0	22	2	291	2	573	0.2669
7:30am	0	1	16	7	287	0	1	1	17	3	271	3	607	0.2827
7:45am	0	2	12	9	210	2	1	2	16	3	254	3	514	0.2394
8:00am	1	2	12	10	175	4	1	2	18	6	219	3	453	0.211
Hourly Total	1	5	49	33	911	6	4	5	73	14	1035	11	2147	1
Hourly Total %	0.0182	0.0909	0.8909	0.0347	0.9589	0.0063	0.0488	0.061	0.8902	0.0132	0.9764	0.0104	INT PHF	
PHF	0.25	0.62	0.77	0.82	0.79	0.38	1	0.62	0.83	0.58	0.89	0.92	0.88	

Weekday, Peak PM														
	North Cabela (Southbound)			East Campus (Westbound)			South Cabela (Northbound)			West Campus (Eastbound)			Total	Total %
	Left	Thru	Right	Left	Thru	Right	Left	Thru	Right	Left	Thru	Right		
4:30pm	3	6	38	30	283	5	9	6	39	21	329	11	780	0.2384
4:45pm	4	6	40	32	294	7	9	7	33	25	319	11	787	0.2405
5:00pm	6	7	31	33	338	8	10	7	31	24	351	12	858	0.2622
5:15pm	4	8	33	30	339	8	10	8	36	20	336	15	847	0.2589
Hourly Total	17	27	142	125	1254	28	38	28	139	90	1335	49	3272	1
Hourly Total %	0.0914	0.1452	0.7634	0.0888	0.8913	0.0199	0.1854	0.1366	0.678	0.0611	0.9057	0.0332	INT PHF	
PHF	0.71	0.84	0.89	0.95	0.92	0.88	0.95	0.88	0.89	0.9	0.95	0.82	0.95	

218_141st_St_Olio_Rd

Weekday, Peak AM

	North Olio (Southbound)			East 141st (Westbound)			South Olio (Northbound)			West Tegler Dr (Eastbound)			Total	Total %
	Left	Thru	Right	Left	Thru	Right	Left	Thru	Right	Left	Thru	Right		
7:15am	5	100	3	16	0	0	40	100	7	1	9	26	307	24.778
7:30am	5	72	5	30	1	0	76	103	10	1	10	21	334	26.957
7:45am	3	66	4	17	1	0	70	106	9	1	7	34	318	25.666
8:00am	2	72	3	12	2	0	62	83	6	1	4	33	280	22.599
Hourly Total	15	310	15	75	4	0	248	392	32	4	30	114	1239	100
Hourly Total %	4.4117647	91.176471	4.4117647	94.936709	5.0632911	0	36.904762	58.333333	4.7619048	2.7027027	20.27027	77.027027		INT PHF
PHF	0.75	0.78	0.75	0.63	0.5	#DIV/0!	0.82	0.92	0.8	1	0.75	0.84		0.93

Weekday, Peak PM

	North Olio (Southbound)			East 141st (Westbound)			South Olio (Northbound)			West Tegler Dr (Eastbound)			Total	Total %
	Left	Thru	Right	Left	Thru	Right	Left	Thru	Right	Left	Thru	Right		
4:30pm	0	98	7	21	6	3	69	118	26	7	9	82	682	0.2381
4:45pm	0	135	8	27	5	3	67	113	16	9	9	77	784	0.2737
5:00pm	0	132	10	18	6	3	54	118	19	9	8	80	722	0.2521
5:15pm	0	131	13	15	7	2	68	123	17	8	8	86	676	0.236
Hourly Total	0	496	38	81	24	11	258	472	78	33	34	325	2864	1
Hourly Total %	0	145.88235	11.176471	102.53165	30.379747	13.924051	38.392857	70.238095	11.607143	22.297297	22.972973	219.59459		INT PHF
PHF	#DIV/0!	0.92	0.73	0.75	0.86	0.92	0.93	0.96	0.75	0.92	0.94	0.94		0.91

219_Tegler_Dr_Bergen_Blvd

Weekday, Peak AM

	North Bergen (Southbound)			East Tegler (Westbound)			South Bergen (Northbound)			West Tegler (Eastbound)			Total	Total %
	Left	Thru	Right	Left	Thru	Right	Left	Thru	Right	Left	Thru	Right		
7:30am	13	23	6	47	27	12	12	15	20	6	8	9	198	24.843
7:45am	10	22	9	31	21	16	15	23	21	6	9	10	193	24.216
8:00am	12	22	9	39	22	25	12	21	20	3	10	12	207	25.972
8:15am	14	19	9	33	16	22	11	25	20	3	13	14	199	24.969
Hourly Total	49	86	33	150	86	75	50	84	81	18	40	45	797	100
Hourly Total %	29.166667	51.190476	19.642857	48.231511	27.652733	24.115756	23.255814	39.069767	37.674419	17.475728	38.834951	43.68932	INT	PHF
PHF	0.88	0.93	0.92	0.8	0.8	0.75	0.83	0.84	0.96	0.75	0.77	0.8		0.96

Weekday, Peak PM

	North Bergen (Southbound)			East Tegler (Westbound)			South Bergen (Northbound)			West Tegler (Eastbound)			Total	Total %
	Left	Thru	Right	Left	Thru	Right	Left	Thru	Right	Left	Thru	Right		
4:30pm	22	86	12	45	36	13	24	46	29	7	32	14	366	0.2711
4:45pm	18	29	13	53	39	17	19	40	31	6	37	15	317	0.2348
5:00pm	24	44	12	50	33	15	21	38	41	7	43	15	343	0.2541
5:15pm	20	25	10	49	35	14	24	37	41	8	43	18	324	0.24
Hourly Total	84	184	47	197	143	59	88	161	142	28	155	62	1350	1
Hourly Total %	0.2667	0.5841	0.1492	0.4937	0.3584	0.1479	0.2251	0.4118	0.3632	0.1143	0.6327	0.2531	INT	PHF
PHF	0.88	0.53	0.9	0.93	0.92	0.87	0.92	0.88	0.87	0.88	0.9	0.86		0.92

220_Campus_Pkwy_Bergen_Blvd_Harrell_Pkwy

Weekday, Peak AM

	North Bergen (Southbound)			East Campus (Westbound)			South Harrell (Northbound)			West Bergen (Eastbound)			Total	Total %
	Left	Thru	Right	Left	Thru	Right	Left	Thru	Right	Left	Thru	Right		
7:15am	77	3	22	9	246	73	0	5	30	17	297	0	779	27.585
7:30am	73	3	33	13	246	67	0	4	19	19	267	1	745	26.381
7:45am	66	4	22	18	204	75	0	5	17	19	250	1	681	24.115
8:00am	77	6	18	20	169	60	0	11	17	28	211	2	619	21.919
Hourly Total	293	16	95	60	865	275	0	25	83	83	1025	4	2824	100
Hourly Total %	72.524752	3.960396	23.514851	5	72.083333	22.916667	0	23.148148	76.851852	7.4640288	92.176259	0.3597122		INT PHF
PHF	0.95	0.67	0.72	0.75	0.88	0.92	#DIV/0!	0.57	0.69	0.74	0.86	0.5		0.91

Weekday, Peak PM

	North Bergen (Southbound)			East Campus (Westbound)			South Harrell (Northbound)			West Bergen (Eastbound)			Total	Total %
	Left	Thru	Right	Left	Thru	Right	Left	Thru	Right	Left	Thru	Right		
4:30pm	102	41	37	87	284	104	20	39	86	25	305	15	1145	0.2459
4:45pm	77	31	26	92	299	102	26	32	73	20	286	20	1084	0.2328
5:00pm	77	42	27	84	353	105	23	40	100	33	320	15	1219	0.2618
5:15pm	79	34	29	96	340	112	20	33	87	31	331	16	1208	0.2595
Hourly Total	335	148	119	359	1276	423	89	144	346	109	1242	66	4656	1
Hourly Total %	0.5565	0.2458	0.1977	0.1744	0.62	0.2055	0.1537	0.2487	0.5976	0.0769	0.8765	0.0466		INT PHF
PHF	0.82	0.88	0.8	0.93	0.9	0.94	0.86	0.9	0.86	0.83	0.94	0.82		0.95

221_Campus_Pkwy_Town_Center_Blvd

Weekday, Peak AM

	North Town (Southbound)			East Campus (Westbound)			South Town (Northbound)			West Campus (Eastbound)			Total	Total %
	Left	Thru	Right	Left	Thru	Right	Left	Thru	Right	Left	Thru	Right		
7:15am	1	0	5	0	253	3	0	1	0	5	313	0	581	27.772
7:30am	1	0	11	1	272	4	0	0	0	5	271	1	566	27.055
7:45am	2	1	13	1	208	6	0	0	1	6	262	3	503	24.044
8:00am	3	1	8	2	182	6	0	0	1	8	229	2	442	21.128
Hourly Total	7	2	37	4	915	19	0	1	2	24	1075	6	2092	100
Hourly Total %	15.217391	4.3478261	80.434783	0.4264392	97.547974	2.0255864	0	33.333333	66.666667	2.1719457	97.285068	0.5429864	INT	PHF
PHF	0.58	0.5	0.71	0.5	0.84	0.79	#DIV/0!	0.25	0.5	0.75	0.86	0.5		0.90

Weekday, Peak PM

	North Town (Southbound)			East Campus (Westbound)			South Town (Northbound)			West Campus (Eastbound)			Total	Total %
	Left	Thru	Right	Left	Thru	Right	Left	Thru	Right	Left	Thru	Right		
4:45pm	8	8	21	33	289	13	23	8	28	18	280	51	780	0.2349
5:00pm	9	9	19	37	340	12	21	8	41	16	327	47	886	0.2668
5:15pm	9	8	14	37	337	10	27	7	39	19	309	50	866	0.2608
5:30pm	8	7	18	35	303	9	25	6	33	21	277	47	789	0.2376
Hourly Total	34	32	72	142	1269	44	96	29	141	74	1193	195	3321	1
Hourly Total %	0.2464	0.2319	0.5217	0.0976	0.8722	0.0302	0.3609	0.109	0.5301	0.0506	0.816	0.1334	INT	PHF
PHF	0.94	0.89	0.86	0.96	0.93	0.85	0.89	0.91	0.86	0.88	0.91	0.96		0.94

222_141st_St_Marilyn_Rd

Weekday, Peak AM

	North Marilyn (Southbound)			East 141st (Westbound)			South Marilyn (Northbound)			West 141st (Eastbound)			Total	Total %
	Left	Thru	Right	Left	Thru	Right	Left	Thru	Right	Left	Thru	Right		
6:45am	0	28	3	10	6	2	4	14	0	14	0	25	106	24.537
7:00am	0	20	5	31	4	1	9	25	0	17	0	17	129	29.861
7:15am	0	19	8	9	3	1	12	20	0	17	0	15	104	24.074
7:30am	0	18	8	1	3	2	12	16	0	14	0	19	93	21.528
Hourly Total	0	85	24	51	16	6	37	75	0	62	0	76	432	100
Hourly Total %	0	77.981651	22.018349	69.863014	21.917808	8.2191781	33.035714	66.964286	0	44.927536	0	55.072464		INT PHF
PHF	#DIV/0!	0.76	0.75	0.41	0.67	0.75	0.77	0.75	#DIV/0!	0.91	#DIV/0!	0.76		0.84

Weekday, Peak PM

	North Marilyn (Southbound)			East 141st (Westbound)			South Marilyn (Northbound)			West 141st (Eastbound)			Total	Total %
	Left	Thru	Right	Left	Thru	Right	Left	Thru	Right	Left	Thru	Right		
4:30pm	3	38	17	1	3	3	26	35	1	24	3	23	682	0.2381
4:45pm	2	40	20	1	5	3	24	32	1	31	1	32	784	0.2737
5:00pm	1	33	22	1	4	1	27	34	2	39	0	38	722	0.2521
5:15pm	2	32	29	1	4	0	17	38	3	36	2	34	676	0.236
Hourly Total	8	143	88	4	16	7	94	139	7	130	6	127	2864	1
Hourly Total %	7.3394495	131.19266	80.733945	5.4794521	21.917808	9.5890411	83.928571	124.10714	6.25	94.202899	4.3478261	92.028986		INT PHF
PHF	0.67	0.89	0.76	1	0.8	0.58	0.87	0.91	0.58	0.83	0.5	0.84		0.91

223_141st_St_Brooks_School_Rd

Weekday, Peak AM

	North Brooks (Southbound)			East 141st (Westbound)			South Brooks (Northbound)			West 141st (Eastbound)			Total	Total %
	Left	Thru	Right	Left	Thru	Right	Left	Thru	Right	Left	Thru	Right		
7:30am	7	73	0	0	0	1	0	95	1	0	0	0	177	26.9
7:45am	8	81	0	1	0	1	0	59	2	0	0	0	152	23.1
8:00am	9	82	0	2	0	1	0	63	2	0	0	0	159	24.164
8:15am	9	81	0	2	0	2	0	73	3	0	0	0	170	25.836
Hourly Total	33	317	0	5	0	5	0	290	8	0	0	0	658	100
Hourly Total %	9.4285714	90.571429	0	50	0	50	0	97.315436	2.6845638	#DIV/0!	#DIV/0!	#DIV/0!	INT	PHF
PHF	0.92	0.97	#DIV/0!	0.63	#DIV/0!	0.63	#DIV/0!	0.76	0.67	#DIV/0!	#DIV/0!	#DIV/0!		0.93

Weekday, Peak PM

	North Brooks (Southbound)			East 141st (Westbound)			South Brooks (Northbound)			West 141st (Eastbound)			Total	Total %
	Left	Thru	Right	Left	Thru	Right	Left	Thru	Right	Left	Thru	Right		
4:30pm	24	107	0	22	0	21	0	113	19	0	0	0	306	46.505
4:45pm	33	108	0	25	0	24	0	112	21	0	0	0	323	49.088
5:00pm	19	141	0	24	0	26	0	106	29	0	0	0	345	52.432
5:15pm	33	121	0	27	0	21	0	102	35	0	0	0	339	51.52
Hourly Total	109	477	0	98	0	92	0	433	104	0	0	0	1313	199.54
Hourly Total %	31.142857	136.28571	0	980	0	920	0	145.30201	34.899329	#DIV/0!	#DIV/0!	#DIV/0!	INT	PHF
PHF	0.83	0.85	#DIV/0!	0.91	#DIV/0!	0.88	#DIV/0!	0.96	0.74	#DIV/0!	#DIV/0!	#DIV/0!		0.95

224_141st_St_Cabela_Pkwy

Weekday, Peak AM

	North Cabela (Southbound)			East 141st (Westbound)			South Cabela (Northbound)			West 141st (Eastbound)			Total	Total %
	Left	Thru	Right	Left	Thru	Right	Left	Thru	Right	Left	Thru	Right		
8:00am	2	2	1	0	0	1	0	2	0	0	6	3	17	19.101
8:15am	2	2	1	0	0	1	1	3	0	0	4	5	19	21.348
8:30am	4	3	1	0	1	1	1	5	0	0	3	7	26	29.213
8:45am	3	4	1	0	1	2	0	5	0	1	3	7	27	30.337
Hourly Total	11	11	4	0	2	5	2	15	0	1	16	22	89	100
Hourly Total %	42.307692	42.307692	15.384615	0	28.571429	71.428571	11.764706	88.235294	0	2.5641026	41.025641	56.410256		INT PHF
PHF	0.69	0.69	1	#DIV/0!	0.5	0.63	0.5	0.75	#DIV/0!	0.25	0.67	0.79		0.82

Weekday, Peak PM

	North Cabela (Southbound)			East 141st (Westbound)			South Cabela (Northbound)			West 141st (Eastbound)			Total	Total %
	Left	Thru	Right	Left	Thru	Right	Left	Thru	Right	Left	Thru	Right		
6:00pm	12	15	7	4	22	16	6	19	7	1	21	13	143	160.67
6:15pm	12	22	9	5	32	15	5	16	6	2	19	10	153	171.91
6:30pm	12	17	11	6	27	15	7	21	6	3	19	8	152	170.79
6:45pm	10	18	10	6	28	13	7	15	5	4	15	7	138	155.06
Hourly Total	46	72	37	21	109	59	25	71	24	10	74	38	586	658.43
Hourly Total %	176.92308	276.92308	142.30769	300	1557.1429	842.85714	147.05882	417.64706	141.17647	25.641026	189.74359	97.435897		INT PHF
PHF	0.96	0.82	0.84	0.88	0.85	0.92	0.89	0.85	0.86	0.63	0.88	0.73		0.96

226_136th_St_Cabela_Pkwy

Weekday, Peak AM

	North Cabela (Southbound)		East 136th (Westbound)		West 136th (Eastbound)		Total	Total %
	Left	Right	Thru	Right	Left	Thru		
8:00am	0	5	9	2	4	35	55	26.442
8:15am	0	6	7	1	5	31	50	24.038
8:30am	1	7	6	1	8	31	54	25.962
8:45am	1	7	5	2	9	25	49	23.558
Hourly Total	2	25	27	6	26	122	208	100
Hourly Total %	7.407407407	92.59259259	81.81818182	18.18181818	17.56756757	82.43243243	INT PHF	
PHF	0.5	0.89	0.75	0.75	0.72	0.87	0.95	

Weekday, Peak PM

	North Cabela (Southbound)		East 136th (Westbound)		West 136th (Eastbound)		Total	Total %
	Left	Right	Thru	Right	Left	Thru		
4:45pm	8	16	53	4	18	75	174	0.2468
5:00pm	10	16	67	4	17	69	183	0.2596
5:15pm	8	17	53	4	30	68	180	0.2553
5:30pm	6	15	54	4	19	70	168	0.2383
Hourly Total	32	64	227	16	84	282	705	1
Hourly Total %	0.3333	0.6667	0.9342	0.0658	0.2295	0.7705	INT PHF	
PHF	0.8	0.94	0.85	1	0.7	0.94	0.96	

227_136th_St_Brooks_School_Rd

Weekday, Peak AM

	North Brooks (Southbound)			East 136th (Westbound)			South Brooks (Northbound)			West 136th (Eastbound)			Total	Total %
	Left	Thru	Right	Left	Thru	Right	Left	Thru	Right	Left	Thru	Right		
8:00am	0	63	0	9	0	0	0	62	28	3	23	0	188	25.789
8:15am	0	77	0	11	0	0	0	64	22	4	22	0	200	27.435
8:30am	0	42	0	11	0	0	0	65	26	7	15	0	166	22.771
8:45am	0	56	0	10	0	0	0	65	27	6	11	0	175	24.005
Hourly Total	0	238	0	41	0	0	0	256	103	20	71	0	729	100
Hourly Total %	0	100	0	100	0	0	0	71.309192	28.690808	21.978022	78.021978	0	INT	PHF
PHF	#DIV/0!	0.77	#DIV/0!	0.93	#DIV/0!	#DIV/0!	#DIV/0!	0.98	0.92	0.71	0.77	#DIV/0!	0.91	

Weekday, Peak PM

	North Brooks (Southbound)			East 136th (Westbound)			South Brooks (Northbound)			West 136th (Eastbound)			Total	Total %
	Left	Thru	Right	Left	Thru	Right	Left	Thru	Right	Left	Thru	Right		
4:30pm	0	116	0	35	0	0	0	124	53	14	32	0	374	51.303
4:45pm	0	107	0	52	0	0	0	128	65	13	37	0	402	55.144
5:00pm	0	139	0	56	0	0	0	122	55	12	37	0	421	57.75
5:15pm	0	130	0	40	0	0	0	121	67	12	30	0	400	54.87
Hourly Total	0	492	0	183	0	0	0	495	240	51	136	0	1597	219.07
Hourly Total %	0	206.72269	0	446.34146	0	0	0	137.88301	66.852368	56.043956	149.45055	0	INT	PHF
PHF	#DIV/0!	0.88	#DIV/0!	0.82	#DIV/0!	#DIV/0!	#DIV/0!	0.97	0.9	0.91	0.92	#DIV/0!	0.95	

228_156th_St_Cyntheanne_Rd

Weekday, Peak AM

	North Cyntheanne (Southbound)			East 156th (Westbound)			South Cyntheanne (Northbound)			West 156th (Eastbound)			Total	Total %
	Left	Thru	Right	Left	Thru	Right	Left	Thru	Right	Left	Thru	Right		
7:30am	0	10	0	0	1	0	1	47	0	0	0	0	59	0.3806
7:45am	0	14	0	0	1	0	0	21	0	0	0	0	36	0.2323
8:00am	0	15	0	0	0	0	0	19	0	0	0	0	34	0.2194
8:15am	0	12	0	0	0	0	0	14	0	0	0	0	26	0.1677
Hourly Total	0	51	0	0	2	0	1	101	0	0	0	0	155	1
Hourly Total %	0	1	0	0	1	0	0.0098	0.9902	0	0	0	0	INT PHF	
PHF	0	0.85	0	0	0.5	0	0.25	0.54	0	0	0	0	0.66	

Weekday, Peak PM

	North Cyntheanne (Southbound)			East 156th (Westbound)			South Cyntheanne (Northbound)			West 156th (Eastbound)			Total	Total %
	Left	Thru	Right	Left	Thru	Right	Left	Thru	Right	Left	Thru	Right		
4:00pm	0	16	0	0	0	0	2	31	0	0	0	1	50	0.2326
4:15pm	0	19	0	0	0	0	3	22	0	0	1	1	46	0.214
4:30pm	0	27	0	0	0	0	3	25	0	0	3	1	59	0.2744
4:45pm	2	32	0	0	0	0	3	19	0	0	2	2	60	0.2791
Hourly Total	2	94	0	0	0	0	11	97	0	0	6	5	215	1
Hourly Total %	0.0208	0.9792	0	0	0	0	0.1019	0.8981	0	0	0.5455	0.4545	INT PHF	
PHF	0.25	0.73	0	0	0	0	0.92	0.78	0	0	0.5	0.62	0.90	

229_156th_St_Prairie_Baptist_Rd

Weekday, Peak AM

	North Prairie (Southbound)			East 156th (Westbound)			South Prairie (Northbound)			West 156th (Eastbound)			Total	Total %
	Left	Thru	Right	Left	Thru	Right	Left	Thru	Right	Left	Thru	Right		
6:45am	0	31	0	0	1	0	5	8	0	0	1	0	46	0.2968
7:00am	0	19	0	0	1	0	2	7	0	0	0	0	29	0.1871
7:15am	0	21	0	0	1	0	0	16	0	0	0	0	38	0.2452
7:30am	0	31	0	1	1	0	0	9	0	0	0	0	42	0.271
Hourly Total	0	102	0	1	4	0	7	40	0	0	1	0	155	1
Hourly Total %	0	1	0	0.2	0.8	0	0.1489	0.8511	0	0	1	0	INT PHF	
PHF	0	0.82	0	0.25	1	0	0.35	0.62	0	0	0.25	0	0.84	

Weekday, Peak PM

	North Prairie (Southbound)			East 156th (Westbound)			South Prairie (Northbound)			West 156th (Eastbound)			Total	Total %
	Left	Thru	Right	Left	Thru	Right	Left	Thru	Right	Left	Thru	Right		
4:15pm	0	15	0	0	2	0	0	31	1	0	1	0	50	0.1931
4:30pm	0	16	0	0	4	0	0	66	2	0	1	0	89	0.3436
4:45pm	0	19	0	0	4	0	0	40	2	0	2	0	67	0.2587
5:00pm	0	15	1	0	2	0	0	30	1	0	4	0	53	0.2046
Hourly Total	0	65	1	0	12	0	0	167	6	0	8	0	259	1
Hourly Total %	0	0.9848	0.0152	0	1	0	0	0.9653	0.0347	0	1	0	INT PHF	
PHF	0	0.86	0.25	0	0.75	0	0	0.63	0.75	0	0.5	0	0.73	

231_SR_32_Oakmont_Dr

Weekday, Peak AM

	Oakmont Dr (Southbound)		SR 32 (Westbound)		SR 32 (Eastbound)		Total	Total %
	Left	Right	Thru	Right	Left	Thru		
7:15am	3	18	190	5	3	105	324	0.2177
7:30am	6	14	196	3	3	185	407	0.2735
7:45am	3	9	170	0	1	205	388	0.2608
8:00am	0	6	163	1	2	197	369	0.248
Hourly Total	12	47	719	9	9	692	1488	1
Hourly Total %	0.2034	0.7966	0.9876	0.0124	0.0128	0.9872	INT PHF	
PHF	0.5	0.65	0.92	0.45	0.75	0.84	0.91	

Weekday, Peak PM

	Oakmont Dr (Southbound)		SR 32 (Westbound)		SR 32 (Eastbound)		Total	Total %
	Left	Right	Thru	Right	Left	Thru		
4:30pm	1	13	247	12	9	224	506	0.2413
4:45pm	1	6	231	10	11	250	509	0.2427
5:00pm	2	5	238	8	14	301	568	0.2709
5:15pm	2	8	232	7	13	252	514	0.2451
Hourly Total	6	32	948	37	47	1027	2097	1
Hourly Total %	0.1579	0.8421	0.9624	0.0376	0.0438	0.9562	INT PHF	
PHF	0.75	0.62	0.96	0.77	0.84	0.85	0.92	

232_River_Rd_Logan_St

Weekday, Peak AM

	Logan St (Southbound) (Southbound)			River Rd (Westbound) (Westbound)			Logan St (Northbound) (Northbound)			River Rd (Eastbound) (Eastbound)			Total	Total %
	Left	Thru	Right	Left	Thru	Right	Left	Thru	Right	Left	Thru	Right		
8:00am	0	5	0	9	0	0	0	6	5	0	0	0	25	16.892
8:15am	0	7	0	10	0	0	0	8	5	0	0	0	30	20.27
8:30am	0	10	0	13	0	1	0	11	7	0	0	0	42	28.378
8:45am	0	14	0	15	0	2	0	12	8	0	0	0	51	34.459
Hourly Total	0	36	0	47	0	3	0	37	25	0	0	0	148	100
Hourly Total %	0	100	0	94	0	6	0	59.677419	40.322581	#DIV/0!	#DIV/0!	#DIV/0!	INT	PHF
PHF	#DIV/0!	0.64	#DIV/0!	0.78	#DIV/0!	0.38	#DIV/0!	0.77	0.78	#DIV/0!	#DIV/0!	#DIV/0!		0.73

Weekday, Peak PM

	Logan St (Southbound) (Southbound)			River Rd (Westbound) (Westbound)			Logan St (Northbound) (Northbound)			River Rd (Eastbound) (Eastbound)			Total	Total %
	Left	Thru	Right	Left	Thru	Right	Left	Thru	Right	Left	Thru	Right		
3:45pm	25	32	1	45	0	6	0	18	23	0	1	0	151	0.2257
4:00pm	12	33	0	50	0	6	1	19	32	0	1	1	155	0.2317
4:15pm	14	40	0	47	0	4	1	16	29	0	2	1	154	0.2302
4:30pm	52	58	0	48	0	2	1	15	31	0	1	1	209	0.3124
Hourly Total	103	163	1	190	0	18	3	68	115	0	5	3	669	1
Hourly Total %	0.3858	0.6105	0.0037	0.9135	0	0.0865	0.0161	0.3656	0.6183	0	0.625	0.375	INT	PHF
PHF	0.5	0.7	0.25	0.95	0	0.75	0.75	0.89	0.9	0	0.62	0.75		0.80

233_Lakeview_Dr_Logan_St

Weekday, Peak AM

	Lakeview Dr (Southbound)			Logan St (Westbound)			Lakeview Dr (Northbound)			Logan St (Eastbound)			Total	Total %
	Left	Thru	Right	Left	Thru	Right	Left	Thru	Right	Left	Thru	Right		
7:45am	67	8	19	20	71	40	0	2	6	5	97	12	347	0.2889
8:00am	61	7	12	11	66	24	0	3	7	5	107	6	309	0.2573
8:15am	60	7	7	8	61	25	2	3	7	4	75	4	263	0.219
8:30am	50	8	5	9	71	34	3	1	7	4	86	4	282	0.2348
Hourly Total	238	30	43	48	269	123	5	9	27	18	365	26	1201	1
Hourly Total %	0.7653	0.0965	0.1383	0.1091	0.6114	0.2795	0.122	0.2195	0.6585	0.044	0.8924	0.0636		INT PHF
PHF	0.89	0.94	0.57	0.6	0.95	0.77	0.42	0.75	0.96	0.9	0.85	0.54		0.87

Weekday, Peak PM

	Lakeview Dr (Southbound)			Logan St (Westbound)			Lakeview Dr (Northbound)			Logan St (Eastbound)			Total	Total %
	Left	Thru	Right	Left	Thru	Right	Left	Thru	Right	Left	Thru	Right		
4:30pm	62	2	6	9	100	60	5	10	10	6	140	1	411	0.2444
4:45pm	74	3	5	9	93	72	6	11	12	5	118	2	410	0.2438
5:00pm	80	3	6	8	96	87	5	15	11	5	114	1	431	0.2562
5:15pm	80	2	7	8	109	75	3	13	15	6	111	1	430	0.2556
Hourly Total	296	10	24	34	398	294	19	49	48	22	483	5	1682	1
Hourly Total %	0.897	0.0303	0.0727	0.0468	0.5482	0.405	0.1638	0.4224	0.4138	0.0431	0.9471	0.0098		INT PHF
PHF	0.93	0.83	0.86	0.94	0.91	0.84	0.79	0.82	0.8	0.92	0.86	0.62		0.98

234_SR_19_Logan_St

Weekday, Peak AM														
	Logan St (Southbound)			SR 19 (Westbound)			Logan St (Northbound)			SR 19 (Eastbound)			Total	Total %
	Left	Thru	Right	Left	Thru	Right	Left	Thru	Right	Left	Thru	Right		
7:30am	38	141	78	0	59	23	7	24	6	24	93	11	504	25.493
7:45am	59	161	64	0	75	24	8	31	12	31	125	21	611	30.905
8:00am	33	89	57	0	44	12	9	19	7	34	124	13	441	22.307
8:15am	22	92	50	0	45	8	15	24	5	31	115	14	421	21.295
Hourly Total	152	483	249	0	223	67	39	98	30	120	457	59	1977	100
Hourly Total %	17.19457	54.638009	28.167421	0	76.896552	23.103448	23.353293	58.682635	17.964072	18.867925	71.855346	9.2767296		INT PHF
PHF	0.64	0.75	0.8	#DIV/0!	0.74	0.7	0.65	0.79	0.63	0.88	0.91	0.7		0.81

Weekday, Peak PM														
	Logan St (Southbound)			SR 19 (Westbound)			Logan St (Northbound)			SR 19 (Eastbound)			Total	Total %
	Left	Thru	Right	Left	Thru	Right	Left	Thru	Right	Left	Thru	Right		
4:30pm	17	46	53	0	114	68	27	87	3	98	113	15	641	32.423
4:45pm	30	50	52	0	122	54	22	87	3	91	130	17	658	33.283
5:00pm	14	53	58	0	123	53	20	106	4	96	126	13	666	33.687
5:15pm	23	44	54	0	122	44	29	91	4	104	117	15	647	32.726
Hourly Total	84	193	217	0	481	219	98	371	14	389	486	60	2612	132.12
Hourly Total %	9.5022624	21.832579	24.547511	0	165.86207	75.517241	58.682635	222.15569	8.3832335	61.163522	76.415094	9.4339623		INT PHF
PHF	0.7	0.91	0.94	#DIV/0!	0.98	0.81	0.84	0.88	0.88	0.94	0.93	0.88		0.98

235_SR_19_Logan_St

Weekday, Peak AM

	Logan St (Southbound)			SR 19 (Westbound)			Logan St (Northbound)			SR 19 (Eastbound)			Total	Total %
	Left	Thru	Right	Left	Thru	Right	Left	Thru	Right	Left	Thru	Right		
7:15am	9	57	12	1	185	4	53	34	0	1	75	71	502	21.76
7:30am	10	67	8	1	183	6	62	46	0	1	109	104	597	25.878
7:45am	10	73	6	2	190	7	47	64	1	2	119	149	670	29.042
8:00am	9	48	4	2	153	7	41	20	1	3	137	113	538	23.32
Hourly Total	38	245	30	6	711	24	203	164	2	7	440	437	2307	100
Hourly Total %	12.140575	78.27476	9.5846645	0.8097166	95.951417	3.2388664	55.01355	44.444444	0.5420054	0.7918552	49.773756	49.434389		INT PHF
PHF	0.95	0.84	0.63	0.75	0.94	0.86	0.82	0.64	0.5	0.58	0.8	0.73		0.86

Weekday, Peak PM

	Logan St (Southbound)			SR 19 (Westbound)			Logan St (Northbound)			SR 19 (Eastbound)			Total	Total %
	Left	Thru	Right	Left	Thru	Right	Left	Thru	Right	Left	Thru	Right		
4:30pm	9	61	9	1	201	10	72	64	4	4	184	139	758	32.857
4:45pm	10	73	7	1	207	12	69	70	2	2	164	135	752	32.596
5:00pm	11	61	6	0	227	11	75	77	2	2	177	156	805	34.894
5:15pm	9	65	5	1	199	10	85	65	2	2	208	141	792	34.33
Hourly Total	39	260	27	3	834	43	301	276	10	10	733	571	3107	134.68
Hourly Total %	12.460064	83.067093	8.6261981	0.4048583	112.55061	5.802969	81.571816	74.796748	2.7100271	1.1312217	82.918552	64.59276		INT PHF
PHF	0.89	0.89	0.75	0.75	0.92	0.9	0.89	0.9	0.63	0.63	0.88	0.92		0.96

236_S_8th_St_Maple_Ave

Weekday, Peak AM

	S 8th St (Southbound)			Maple Ave (Westbound)			S 8th St (Northbound)			Maple Ave (Eastbound)			Total	Total %
	Left	Thru	Right	Left	Thru	Right	Left	Thru	Right	Left	Thru	Right		
7:30am	2	171	2	0	0	6	4	112	0	0	0	4	301	0.2613
7:45am	4	224	1	0	0	7	2	117	1	0	0	5	361	0.3134
8:00am	6	162	1	0	1	5	1	70	1	0	0	5	252	0.2188
8:15am	6	146	0	0	0	3	1	77	0	0	0	5	238	0.2066
Hourly Total	18	703	4	0	1	21	8	376	2	0	0	19	1152	1
Hourly Total %	0.0248	0.9697	0.0055	0	0.0455	0.9545	0.0207	0.9741	0.0052	0	0	1	INT PHF	
PHF	0.75	0.78	0.5	0	0.25	0.75	0.5	0.8	0.5	0	0	0.95	0.80	

Weekday, Peak PM

	S 8th St (Southbound)			Maple Ave (Westbound)			S 8th St (Northbound)			Maple Ave (Eastbound)			Total	Total %
	Left	Thru	Right	Left	Thru	Right	Left	Thru	Right	Left	Thru	Right		
4:30pm	14	209	0	0	0	5	0	137	1	2	0	10	378	0.2455
4:45pm	8	233	0	0	0	7	0	131	1	2	0	9	391	0.2539
5:00pm	8	214	0	0	0	6	0	146	0	1	0	10	385	0.25
5:15pm	9	210	0	0	0	6	1	153	0	0	0	7	386	0.2506
Hourly Total	39	866	0	0	0	24	1	567	2	5	0	36	1540	1
Hourly Total %	0.0431	0.9569	0	0	0	1	0.0018	0.9947	0.0035	0.122	0	0.878	INT PHF	
PHF	0.7	0.93	0	0	0	0.86	0.25	0.93	0.5	0.62	0	0.9	0.98	

238_S_8th_St_Pleasant_St

Weekday, Peak AM

	S 8th St (Southbound)			Pleasant St (Westbound)			S 8th St (Northbound)			Pleasant St (Eastbound)			Total	Total %
	Left	Thru	Right	Left	Thru	Right	Left	Thru	Right	Left	Thru	Right		
8:00am	32	36	0	0	0	11	0	28	1	0	0	0	108	19.565
8:15am	28	38	0	0	0	10	0	32	1	0	0	0	109	19.746
8:30am	40	52	0	0	0	13	0	52	2	0	0	0	159	28.804
8:45am	51	63	0	0	0	14	0	47	1	0	0	0	176	31.884
Hourly Total	151	189	0	0	0	48	0	159	5	0	0	0	552	100
Hourly Total %	44.41176	55.58824	0	0	0	100	0	96.95122	3.04878	#DIV/0!	#DIV/0!	#DIV/0!	INT PHF	
PHF	0.74	0.75	#DIV/0!	#DIV/0!	#DIV/0!	0.86	#DIV/0!	0.76	0.63	#DIV/0!	#DIV/0!	#DIV/0!	0.78	

Weekday, Peak PM

	S 8th St (Southbound)			Pleasant St (Westbound)			S 8th St (Northbound)			Pleasant St (Eastbound)			Total	Total %
	Left	Thru	Right	Left	Thru	Right	Left	Thru	Right	Left	Thru	Right		
4:30pm	88	137	1	1	2	41	0	83	4	0	1	0	358	0.2476
4:45pm	80	154	2	1	2	37	0	87	2	0	1	0	366	0.2531
5:00pm	67	147	1	1	3	34	0	107	2	0	1	0	363	0.251
5:15pm	71	136	1	1	3	42	0	101	2	1	1	0	359	0.2483
Hourly Total	306	574	5	4	10	154	0	378	10	1	4	0	1446	1
Hourly Total %	0.3458	0.6486	0.0056	0.0238	0.0595	0.9167	0	0.9742	0.0258	0.2	0.8	0	INT PHF	
PHF	0.87	0.93	0.62	1	0.83	0.92	0	0.88	0.62	0.25	1	0	0.99	

239_S_8th_St_Christian_Ave

Weekday, Peak AM

	S 8th St (Southbound)		Christian Ave (Westbound)		S 8th St (Northbound)		Total	Total %
	Left	Thru	Left	Right	Thru	Right		
7:30am	42	71	2	59	29	1	204	0.25
7:45am	64	76	2	52	48	1	243	0.2978
8:00am	84	51	1	40	25	1	202	0.2475
8:15am	68	39	2	38	19	1	167	0.2047
Hourly Total	258	237	7	189	121	4	816	1
Hourly Total %	0.5212	0.4788	0.0357	0.9643	0.968	0.032	INT PHF	
PHF	0.77	0.78	0.88	0.8	0.63	1	0.84	

Weekday, Peak PM

	S 8th St (Southbound)		Christian Ave (Westbound)		S 8th St (Northbound)		Total	Total %
	Left	Thru	Left	Right	Thru	Right		
4:30pm	90	44	2	43	33	4	216	0.2248
4:45pm	111	43	3	51	35	4	247	0.257
5:00pm	109	36	3	52	57	4	261	0.2716
5:15pm	102	33	2	59	39	2	237	0.2466
Hourly Total	412	156	10	205	164	14	961	1
Hourly Total %	0.7254	0.2746	0.0465	0.9535	0.9213	0.0787	INT PHF	
PHF	0.93	0.89	0.83	0.87	0.72	0.88	0.92	