



***APPENDIX B:  
ROADWAY SEGMENT TRAFFIC COUNT  
SUMMARY***

***CITY OF NOBLESVILLE***



***MARCH 2024***

## *TABLE OF CONTENTS*

FIGURE 1: STUDY AREA ROADWAY NETWORK

1

<b>SEGMENT</b>	<b>ROADWAY</b>	<b>PAGE</b>
<b>ID</b>		<b>#</b>
1	16th St	2
2	136th St	3
3	141st St – Tegler Dr	4
4	146th St	5
5	156th St	6
6	160th St	7
7	161st St	8
8	166th St	9
9	169th St	10
10	171st St	11
11	179th St	12
12	186th St – Field Dr	13
13	191st St	14
14	196th St	15
15	206th St	16
16	211th St	17
17	216th St	18
18	Allisonville Rd – 10th St	19
19	Atlantic Rd	20
20	Boden Rd – Brooks School Rd	21
21	Cabela Pkwy	22
22	Campus Pkwy	23
23	Cherry St – 176th St	24
24	Cherry Tree Rd	25
25	Creek Rd	26
26	Cumberland Rd	27
27	Cyntheanne Rd	28
28	Durbin Rd	29
29	Edith Ave	30
30	Greenfield Ave	31
31	Hague Rd	32
32	Herriman Blvd	33
33	Hinkle Rd – Moontown Rd – Gray Rd	34
34	Howe Rd	35
35	James Rd	36
36	Lakeview Rd	37

37	Little Chicago Rd	38
38	Mallery Rd	39
39	Marilyn Rd	40
40	Mercantile Rd	41
41	Middletown Rd	42
42	Mill Creek Rd	43
43	Monument St – 181st St	44
44	Mystic Rd	45
45	N Pointe Blvd	46
46	Olio Rd	47
47	Overdorf Rd	48
48	Pennington Rd	49
49	Pilgrim Rd	50
50	Pleasant Rd	51
51	Prairie Baptist Rd	52
52	Presley Rd	53
53	Promise Rd	54
54	River Rd	55
55	Riverwood Ave	56
56	Schulley Rd	57
57	SR 19	58
58	Summer Rd	59
59	Towne Country Blvd	60
60	Union Chapel Rd	61
61	Victory Chapel Rd – Deshane Ave	62
62	Willowview Rd	63



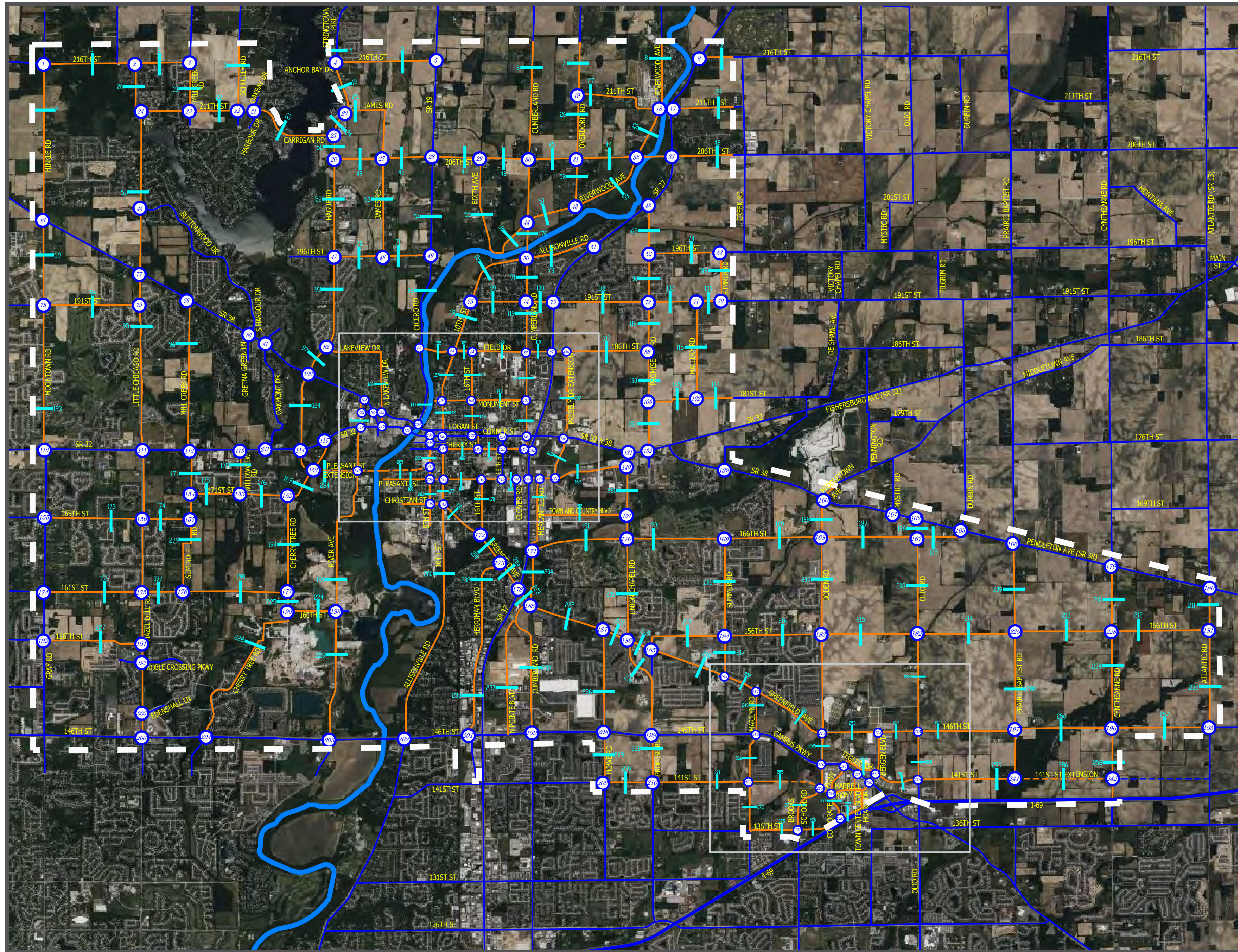

**LEGEND**

- EXISTING STUDY INTERSECTIONS
- ROADWAY SEGMENT COUNTS
- ROADWAY SEGMENT INCLUDED IN ANALYSIS
- ROADWAY SEGMENT EXCLUDED FROM ANALYSIS
- PROPOSED STUDY ROADWAY SEGEMENT
- ZONE IMPROVEMENT PLAN BOUNDARY

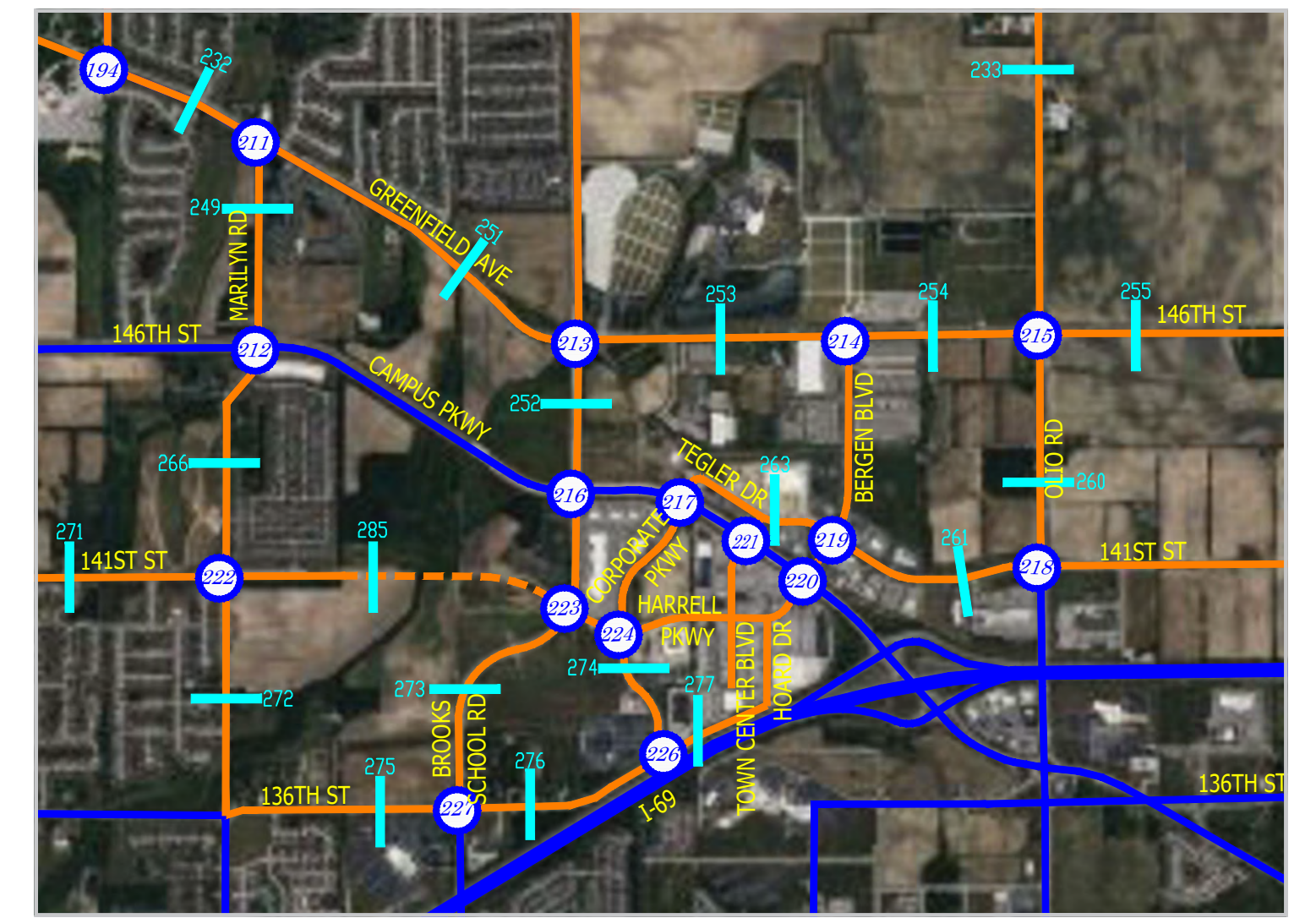
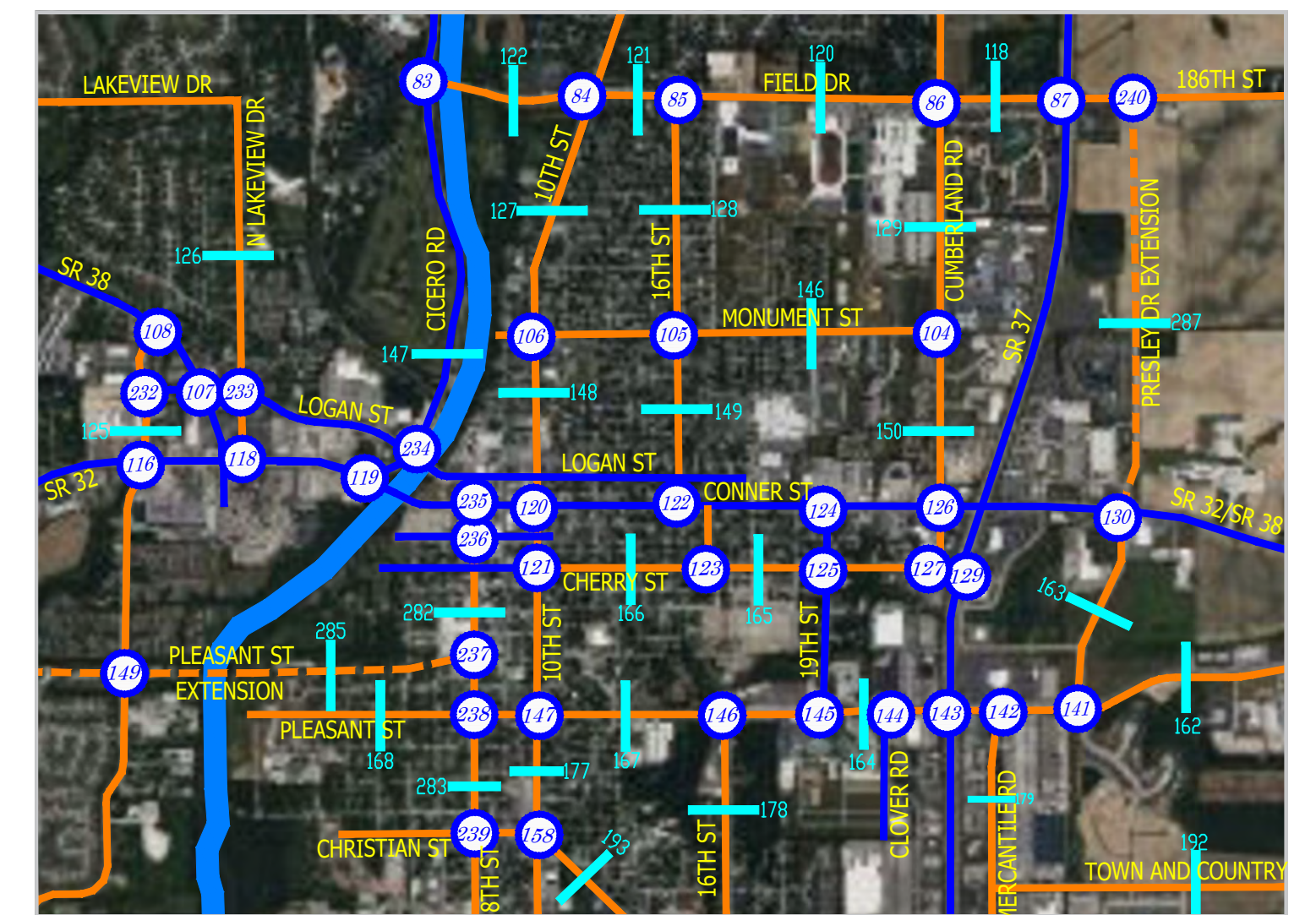
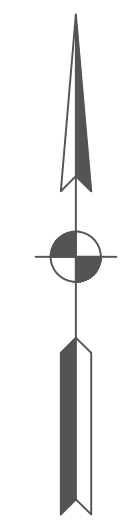

*CITY OF NOBLESVILLE  
 ZONE IMPROVEMENT PLAN  
 STUDY AREA ROADWAY NETWORK*

*FIGURE 1*



Zone ID	Zone Name	Day Type	Day Part	Average Daily Segment Traffic (StL Volume)
128	16th St BT Field Dr & Monument St NB	1: Weekday (Tu-Th)	0: All Day (12am-12am)	1311
128	16th St BT Field Dr & Monument St SB	1: Weekday (Tu-Th)	0: All Day (12am-12am)	1014
128	16th St BT Field Dr & Monument St NB	1: Weekday (Tu-Th)	1: Peak AM (6am-9am)	79
128	16th St BT Field Dr & Monument St SB	1: Weekday (Tu-Th)	1: Peak AM (6am-9am)	196
128	16th St BT Field Dr & Monument St NB	1: Weekday (Tu-Th)	2: Peak PM (3pm-7pm)	519
128	16th St BT Field Dr & Monument St SB	1: Weekday (Tu-Th)	2: Peak PM (3pm-7pm)	321
149	16th St BT Monument St & Logan St NB	1: Weekday (Tu-Th)	0: All Day (12am-12am)	1366
149	16th St BT Monument St & Logan St SB	1: Weekday (Tu-Th)	0: All Day (12am-12am)	1099
149	16th St BT Monument St & Logan St NB	1: Weekday (Tu-Th)	1: Peak AM (6am-9am)	149
149	16th St BT Monument St & Logan St SB	1: Weekday (Tu-Th)	1: Peak AM (6am-9am)	182
149	16th St BT Monument St & Logan St NB	1: Weekday (Tu-Th)	2: Peak PM (3pm-7pm)	531
149	16th St BT Monument St & Logan St SB	1: Weekday (Tu-Th)	2: Peak PM (3pm-7pm)	344
178	16th St BT Pleasant St & Christian St NB	1: Weekday (Tu-Th)	0: All Day (12am-12am)	721
178	16th St BT Pleasant St & Christian St SB	1: Weekday (Tu-Th)	0: All Day (12am-12am)	601
178	16th St BT Pleasant St & Christian St NB	1: Weekday (Tu-Th)	1: Peak AM (6am-9am)	67
178	16th St BT Pleasant St & Christian St SB	1: Weekday (Tu-Th)	1: Peak AM (6am-9am)	68
178	16th St BT Pleasant St & Christian St NB	1: Weekday (Tu-Th)	2: Peak PM (3pm-7pm)	247
178	16th St BT Pleasant St & Christian St SB	1: Weekday (Tu-Th)	2: Peak PM (3pm-7pm)	207

Zone ID	Zone Name	Day Type	Day Part	Average Daily Segment Traffic (StL Volume)
275	136th St BT Marilyn Rd & Brooks School Rd EB	1: Weekday (Tu-Th)	0: All Day (12am-12am)	4322
275	136th St BT Marilyn Rd & Brooks School Rd WB	1: Weekday (Tu-Th)	0: All Day (12am-12am)	4287
275	136th St BT Marilyn Rd & Brooks School Rd EB	1: Weekday (Tu-Th)	1: Peak AM (6am-9am)	748
275	136th St BT Marilyn Rd & Brooks School Rd WB	1: Weekday (Tu-Th)	1: Peak AM (6am-9am)	592
275	136th St BT Marilyn Rd & Brooks School Rd EB	1: Weekday (Tu-Th)	2: Peak PM (3pm-7pm)	1689
275	136th St BT Marilyn Rd & Brooks School Rd WB	1: Weekday (Tu-Th)	2: Peak PM (3pm-7pm)	1644
276	136th St BT Brooks School Rd & Cabela Pkwy EB	1: Weekday (Tu-Th)	0: All Day (12am-12am)	3127
276	136th St BT Brooks School Rd & Cabela Pkwy WB	1: Weekday (Tu-Th)	0: All Day (12am-12am)	2507
276	136th St BT Brooks School Rd & Cabela Pkwy EB	1: Weekday (Tu-Th)	1: Peak AM (6am-9am)	302
276	136th St BT Brooks School Rd & Cabela Pkwy WB	1: Weekday (Tu-Th)	1: Peak AM (6am-9am)	122
276	136th St BT Brooks School Rd & Cabela Pkwy EB	1: Weekday (Tu-Th)	2: Peak PM (3pm-7pm)	1251
276	136th St BT Brooks School Rd & Cabela Pkwy WB	1: Weekday (Tu-Th)	2: Peak PM (3pm-7pm)	974
277	136th St BT Cabela Pkwy & Hoard Dr EB	1: Weekday (Tu-Th)	0: All Day (12am-12am)	2385
277	136th St BT Cabela Pkwy & Hoard Dr WB	1: Weekday (Tu-Th)	0: All Day (12am-12am)	1545
277	136th St BT Cabela Pkwy & Hoard Dr EB	1: Weekday (Tu-Th)	1: Peak AM (6am-9am)	233
277	136th St BT Cabela Pkwy & Hoard Dr WB	1: Weekday (Tu-Th)	1: Peak AM (6am-9am)	92
277	136th St BT Cabela Pkwy & Hoard Dr EB	1: Weekday (Tu-Th)	2: Peak PM (3pm-7pm)	927
277	136th St BT Cabela Pkwy & Hoard Dr WB	1: Weekday (Tu-Th)	2: Peak PM (3pm-7pm)	577

Zone ID	Zone Name	Day Type	Day Part	Average Daily Segment Traffic (StL Volume)
259	141st St BT Olio Rd & Prairie Baptist Rd EB	1: Weekday (Tu-Th)	0: All Day (12am-12am)	788
259	141st St BT Olio Rd & Prairie Baptist Rd WB	1: Weekday (Tu-Th)	0: All Day (12am-12am)	677
263	Tegler Dr BT Town Center Blvd & Bergen Blvd EB	1: Weekday (Tu-Th)	0: All Day (12am-12am)	1769
263	Tegler Dr BT Town Center Blvd & Bergen Blvd WB	1: Weekday (Tu-Th)	0: All Day (12am-12am)	2315
259	141st St BT Olio Rd & Prairie Baptist Rd EB	1: Weekday (Tu-Th)	1: Peak AM (6am-9am)	61
259	141st St BT Olio Rd & Prairie Baptist Rd WB	1: Weekday (Tu-Th)	1: Peak AM (6am-9am)	235
263	Tegler Dr BT Town Center Blvd & Bergen Blvd EB	1: Weekday (Tu-Th)	1: Peak AM (6am-9am)	113
263	Tegler Dr BT Town Center Blvd & Bergen Blvd WB	1: Weekday (Tu-Th)	1: Peak AM (6am-9am)	282
259	141st St BT Olio Rd & Prairie Baptist Rd EB	1: Weekday (Tu-Th)	2: Peak PM (3pm-7pm)	389
259	141st St BT Olio Rd & Prairie Baptist Rd WB	1: Weekday (Tu-Th)	2: Peak PM (3pm-7pm)	175
263	Tegler Dr BT Town Center Blvd & Bergen Blvd EB	1: Weekday (Tu-Th)	2: Peak PM (3pm-7pm)	628
263	Tegler Dr BT Town Center Blvd & Bergen Blvd WB	1: Weekday (Tu-Th)	2: Peak PM (3pm-7pm)	749

Zone ID	Zone Name	Day Type	Day Part	Average Daily Segment Traffic (STL Volume)
240	146th St BT Gray Rd & Hazel Dell Rd EB	1: Weekday (Tu-Th)	0: All Day (12am-12am)	19004
240	146th St BT Gray Rd & Hazel Dell Rd WB	1: Weekday (Tu-Th)	0: All Day (12am-12am)	18130
240	146th St BT Gray Rd & Hazel Dell Rd EB	1: Weekday (Tu-Th)	1: Peak AM (6am-9am)	2358
240	146th St BT Gray Rd & Hazel Dell Rd WB	1: Weekday (Tu-Th)	1: Peak AM (6am-9am)	4192
240	146th St BT Gray Rd & Hazel Dell Rd EB	1: Weekday (Tu-Th)	2: Peak PM (3pm-7pm)	6965
240	146th St BT Gray Rd & Hazel Dell Rd WB	1: Weekday (Tu-Th)	2: Peak PM (3pm-7pm)	5000
241	146th St BT Hazel Dell Rd & Cherry Tree Rd EB	1: Weekday (Tu-Th)	0: All Day (12am-12am)	21408
241	146th St BT Hazel Dell Rd & Cherry Tree Rd WB	1: Weekday (Tu-Th)	0: All Day (12am-12am)	20987
241	146th St BT Hazel Dell Rd & Cherry Tree Rd EB	1: Weekday (Tu-Th)	1: Peak AM (6am-9am)	3173
241	146th St BT Hazel Dell Rd & Cherry Tree Rd WB	1: Weekday (Tu-Th)	1: Peak AM (6am-9am)	4700
241	146th St BT Hazel Dell Rd & Cherry Tree Rd EB	1: Weekday (Tu-Th)	2: Peak PM (3pm-7pm)	7644
241	146th St BT Hazel Dell Rd & Cherry Tree Rd WB	1: Weekday (Tu-Th)	2: Peak PM (3pm-7pm)	6347
242	146th St BT Cherry Tree Rd & River Rd EB	1: Weekday (Tu-Th)	0: All Day (12am-12am)	18329
242	146th St BT Cherry Tree Rd & River Rd WB	1: Weekday (Tu-Th)	0: All Day (12am-12am)	18233
242	146th St BT Cherry Tree Rd & River Rd EB	1: Weekday (Tu-Th)	1: Peak AM (6am-9am)	3024
242	146th St BT Cherry Tree Rd & River Rd WB	1: Weekday (Tu-Th)	1: Peak AM (6am-9am)	3870
242	146th St BT Cherry Tree Rd & River Rd EB	1: Weekday (Tu-Th)	2: Peak PM (3pm-7pm)	6406
242	146th St BT Cherry Tree Rd & River Rd WB	1: Weekday (Tu-Th)	2: Peak PM (3pm-7pm)	5721
243	146th St BT River Rd & Allisonville Rd EB	1: Weekday (Tu-Th)	0: All Day (12am-12am)	20593
243	146th St BT River Rd & Allisonville Rd WB	1: Weekday (Tu-Th)	0: All Day (12am-12am)	20299
243	146th St BT River Rd & Allisonville Rd EB	1: Weekday (Tu-Th)	1: Peak AM (6am-9am)	3426
243	146th St BT River Rd & Allisonville Rd WB	1: Weekday (Tu-Th)	1: Peak AM (6am-9am)	4062
243	146th St BT River Rd & Allisonville Rd EB	1: Weekday (Tu-Th)	2: Peak PM (3pm-7pm)	7160
243	146th St BT River Rd & Allisonville Rd WB	1: Weekday (Tu-Th)	2: Peak PM (3pm-7pm)	6617
244	146th St BT Allisonville Rd & Herriman Blvd EB	1: Weekday (Tu-Th)	0: All Day (12am-12am)	16857
244	146th St BT Allisonville Rd & Herriman Blvd WB	1: Weekday (Tu-Th)	0: All Day (12am-12am)	15816
244	146th St BT Allisonville Rd & Herriman Blvd EB	1: Weekday (Tu-Th)	1: Peak AM (6am-9am)	2689
244	146th St BT Allisonville Rd & Herriman Blvd WB	1: Weekday (Tu-Th)	1: Peak AM (6am-9am)	3442
244	146th St BT Allisonville Rd & Herriman Blvd EB	1: Weekday (Tu-Th)	2: Peak PM (3pm-7pm)	5875
244	146th St BT Allisonville Rd & Herriman Blvd WB	1: Weekday (Tu-Th)	2: Peak PM (3pm-7pm)	4857
245	146th St BT SR 37 & N Pointe Blvd EB	1: Weekday (Tu-Th)	0: All Day (12am-12am)	15723
245	146th St BT SR 37 & N Pointe Blvd WB	1: Weekday (Tu-Th)	0: All Day (12am-12am)	11994
245	146th St BT SR 37 & N Pointe Blvd EB	1: Weekday (Tu-Th)	1: Peak AM (6am-9am)	2036
245	146th St BT SR 37 & N Pointe Blvd WB	1: Weekday (Tu-Th)	1: Peak AM (6am-9am)	2646
245	146th St BT SR 37 & N Pointe Blvd EB	1: Weekday (Tu-Th)	2: Peak PM (3pm-7pm)	5772
245	146th St BT SR 37 & N Pointe Blvd WB	1: Weekday (Tu-Th)	2: Peak PM (3pm-7pm)	3660
246	146th St BT Cumberland Rd & Howe Rd EB	1: Weekday (Tu-Th)	0: All Day (12am-12am)	15159
246	146th St BT Cumberland Rd & Howe Rd WB	1: Weekday (Tu-Th)	0: All Day (12am-12am)	12919
246	146th St BT Cumberland Rd & Howe Rd EB	1: Weekday (Tu-Th)	1: Peak AM (6am-9am)	1761
246	146th St BT Cumberland Rd & Howe Rd WB	1: Weekday (Tu-Th)	1: Peak AM (6am-9am)	3096
246	146th St BT Cumberland Rd & Howe Rd EB	1: Weekday (Tu-Th)	2: Peak PM (3pm-7pm)	5917
246	146th St BT Cumberland Rd & Howe Rd WB	1: Weekday (Tu-Th)	2: Peak PM (3pm-7pm)	3781
247	146th St BT Howe Rd & Promise Rd EB	1: Weekday (Tu-Th)	0: All Day (12am-12am)	15674
247	146th St BT Howe Rd & Promise Rd WB	1: Weekday (Tu-Th)	0: All Day (12am-12am)	14321
247	146th St BT Howe Rd & Promise Rd EB	1: Weekday (Tu-Th)	1: Peak AM (6am-9am)	1850
247	146th St BT Howe Rd & Promise Rd WB	1: Weekday (Tu-Th)	1: Peak AM (6am-9am)	3444
247	146th St BT Howe Rd & Promise Rd EB	1: Weekday (Tu-Th)	2: Peak PM (3pm-7pm)	6250
247	146th St BT Howe Rd & Promise Rd WB	1: Weekday (Tu-Th)	2: Peak PM (3pm-7pm)	4089
248	146th St BT Promise Rd & Marilyn Rd EB	1: Weekday (Tu-Th)	0: All Day (12am-12am)	13377
248	146th St BT Promise Rd & Marilyn Rd WB	1: Weekday (Tu-Th)	0: All Day (12am-12am)	12408
248	146th St BT Promise Rd & Marilyn Rd EB	1: Weekday (Tu-Th)	1: Peak AM (6am-9am)	1775
248	146th St BT Promise Rd & Marilyn Rd WB	1: Weekday (Tu-Th)	1: Peak AM (6am-9am)	2730
248	146th St BT Promise Rd & Marilyn Rd EB	1: Weekday (Tu-Th)	2: Peak PM (3pm-7pm)	5118
248	146th St BT Promise Rd & Marilyn Rd WB	1: Weekday (Tu-Th)	2: Peak PM (3pm-7pm)	3689
253	146th St BT Boden Rd & Bergen Blvd EB	1: Weekday (Tu-Th)	0: All Day (12am-12am)	5197
253	146th St BT Boden Rd & Bergen Blvd WB	1: Weekday (Tu-Th)	0: All Day (12am-12am)	4785
253	146th St BT Boden Rd & Bergen Blvd EB	1: Weekday (Tu-Th)	1: Peak AM (6am-9am)	956
253	146th St BT Boden Rd & Bergen Blvd WB	1: Weekday (Tu-Th)	1: Peak AM (6am-9am)	581
253	146th St BT Boden Rd & Bergen Blvd EB	1: Weekday (Tu-Th)	2: Peak PM (3pm-7pm)	1684
253	146th St BT Boden Rd & Bergen Blvd WB	1: Weekday (Tu-Th)	2: Peak PM (3pm-7pm)	1734
254	146th St BT Bergen Blvd & Olio Rd EB	1: Weekday (Tu-Th)	0: All Day (12am-12am)	3282
254	146th St BT Bergen Blvd & Olio Rd WB	1: Weekday (Tu-Th)	0: All Day (12am-12am)	2990
254	146th St BT Bergen Blvd & Olio Rd EB	1: Weekday (Tu-Th)	1: Peak AM (6am-9am)	408
254	146th St BT Bergen Blvd & Olio Rd WB	1: Weekday (Tu-Th)	1: Peak AM (6am-9am)	520
254	146th St BT Bergen Blvd & Olio Rd EB	1: Weekday (Tu-Th)	2: Peak PM (3pm-7pm)	1285
254	146th St BT Bergen Blvd & Olio Rd WB	1: Weekday (Tu-Th)	2: Peak PM (3pm-7pm)	926
255	146th St BT Olio Rd & Prairie Baptist Rd EB	1: Weekday (Tu-Th)	0: All Day (12am-12am)	869
255	146th St BT Olio Rd & Prairie Baptist Rd WB	1: Weekday (Tu-Th)	0: All Day (12am-12am)	683
255	146th St BT Olio Rd & Prairie Baptist Rd EB	1: Weekday (Tu-Th)	1: Peak AM (6am-9am)	66
255	146th St BT Olio Rd & Prairie Baptist Rd WB	1: Weekday (Tu-Th)	1: Peak AM (6am-9am)	155
255	146th St BT Olio Rd & Prairie Baptist Rd EB	1: Weekday (Tu-Th)	2: Peak PM (3pm-7pm)	388
255	146th St BT Olio Rd & Prairie Baptist Rd WB	1: Weekday (Tu-Th)	2: Peak PM (3pm-7pm)	188
256	146th St BT Prairie Baptist Rd & Cyntheanne Rd EB	1: Weekday (Tu-Th)	0: All Day (12am-12am)	452
256	146th St BT Prairie Baptist Rd & Cyntheanne Rd WB	1: Weekday (Tu-Th)	0: All Day (12am-12am)	347
256	146th St BT Prairie Baptist Rd & Cyntheanne Rd EB	1: Weekday (Tu-Th)	1: Peak AM (6am-9am)	28
256	146th St BT Prairie Baptist Rd & Cyntheanne Rd WB	1: Weekday (Tu-Th)	1: Peak AM (6am-9am)	84
256	146th St BT Prairie Baptist Rd & Cyntheanne Rd EB	1: Weekday (Tu-Th)	2: Peak PM (3pm-7pm)	195
256	146th St BT Prairie Baptist Rd & Cyntheanne Rd WB	1: Weekday (Tu-Th)	2: Peak PM (3pm-7pm)	92
257	146th St BT CWBanne Rd & Atlantic Rd	1: Weekday (Tu-Th)	0: All Day (12am-12am)	162
257	146th St BT Cyntheanne Rd & Atlantic Rd EB	1: Weekday (Tu-Th)	0: All Day (12am-12am)	230
257	146th St BT CWBanne Rd & Atlantic Rd	1: Weekday (Tu-Th)	1: Peak AM (6am-9am)	22
257	146th St BT Cyntheanne Rd & Atlantic Rd EB	1: Weekday (Tu-Th)	1: Peak AM (6am-9am)	37
257	146th St BT CWBanne Rd & Atlantic Rd	1: Weekday (Tu-Th)	2: Peak PM (3pm-7pm)	67
257	146th St BT Cyntheanne Rd & Atlantic Rd EB	1: Weekday (Tu-Th)	2: Peak PM (3pm-7pm)	74



Zone ID	Zone Name	Day Type	Day Part	Average Daily Segment Traffic (StL Volume)
212	156th St Bt Cyntheanne Rd & Atlantic Rd EB	1: Weekday (Tu-Th)	0: All Day (12am-12am)	54
212	156th St Bt Cyntheanne Rd & Atlantic Rd WB	1: Weekday (Tu-Th)	0: All Day (12am-12am)	36
212	156th St Bt Cyntheanne Rd & Atlantic Rd EB	1: Weekday (Tu-Th)	1: Peak AM (6am-9am)	11
212	156th St Bt Cyntheanne Rd & Atlantic Rd WB	1: Weekday (Tu-Th)	1: Peak AM (6am-9am)	11
212	156th St Bt Cyntheanne Rd & Atlantic Rd EB	1: Weekday (Tu-Th)	2: Peak PM (3pm-7pm)	25
212	156th St Bt Cyntheanne Rd & Atlantic Rd WB	1: Weekday (Tu-Th)	2: Peak PM (3pm-7pm)	13
213	156th St BT Prairie Baptist Rd & Cyntheanne Rd EB	1: Weekday (Tu-Th)	0: All Day (12am-12am)	103
213	156th St BT Prairie Baptist Rd & Cyntheanne Rd WB	1: Weekday (Tu-Th)	0: All Day (12am-12am)	108
213	156th St BT Prairie Baptist Rd & Cyntheanne Rd EB	1: Weekday (Tu-Th)	1: Peak AM (6am-9am)	3
213	156th St BT Prairie Baptist Rd & Cyntheanne Rd WB	1: Weekday (Tu-Th)	1: Peak AM (6am-9am)	19
213	156th St BT Prairie Baptist Rd & Cyntheanne Rd EB	1: Weekday (Tu-Th)	2: Peak PM (3pm-7pm)	55
213	156th St BT Prairie Baptist Rd & Cyntheanne Rd WB	1: Weekday (Tu-Th)	2: Peak PM (3pm-7pm)	36
214	156th St BT Oilo Rd & Prairie Baptist Rd	1: Weekday (Tu-Th)	0: All Day (12am-12am)	134
214	156th St BT Oilo Rd & Prairie Baptist Rd WB	1: Weekday (Tu-Th)	0: All Day (12am-12am)	132
214	156th St BT Oilo Rd & Prairie Baptist Rd	1: Weekday (Tu-Th)	1: Peak AM (6am-9am)	14
214	156th St BT Oilo Rd & Prairie Baptist Rd WB	1: Weekday (Tu-Th)	1: Peak AM (6am-9am)	28
214	156th St BT Oilo Rd & Prairie Baptist Rd	1: Weekday (Tu-Th)	2: Peak PM (3pm-7pm)	63
214	156th St BT Oilo Rd & Prairie Baptist Rd WB	1: Weekday (Tu-Th)	2: Peak PM (3pm-7pm)	42
215	156th St BT Boden Rd & Olio Rd EB	1: Weekday (Tu-Th)	0: All Day (12am-12am)	330
215	156th St BT Boden Rd & Olio Rd WB	1: Weekday (Tu-Th)	0: All Day (12am-12am)	318
215	156th St BT Boden Rd & Olio Rd EB	1: Weekday (Tu-Th)	1: Peak AM (6am-9am)	62
215	156th St BT Boden Rd & Olio Rd WB	1: Weekday (Tu-Th)	1: Peak AM (6am-9am)	47
215	156th St BT Boden Rd & Olio Rd EB	1: Weekday (Tu-Th)	2: Peak PM (3pm-7pm)	112
215	156th St BT Boden Rd & Olio Rd WB	1: Weekday (Tu-Th)	2: Peak PM (3pm-7pm)	114
216	156th St BT Summer Rd & Boden Rd EB	1: Weekday (Tu-Th)	0: All Day (12am-12am)	1023
216	156th St BT Summer Rd & Boden Rd WB	1: Weekday (Tu-Th)	0: All Day (12am-12am)	1015
216	156th St BT Summer Rd & Boden Rd EB	1: Weekday (Tu-Th)	1: Peak AM (6am-9am)	230
216	156th St BT Summer Rd & Boden Rd WB	1: Weekday (Tu-Th)	1: Peak AM (6am-9am)	124
216	156th St BT Summer Rd & Boden Rd EB	1: Weekday (Tu-Th)	2: Peak PM (3pm-7pm)	351
216	156th St BT Summer Rd & Boden Rd WB	1: Weekday (Tu-Th)	2: Peak PM (3pm-7pm)	382
219	156th St BT Promise Rd & Summer Rd EB	1: Weekday (Tu-Th)	0: All Day (12am-12am)	726
219	156th St BT Promise Rd & Summer Rd WB	1: Weekday (Tu-Th)	0: All Day (12am-12am)	708
219	156th St BT Promise Rd & Summer Rd EB	1: Weekday (Tu-Th)	1: Peak AM (6am-9am)	92
219	156th St BT Promise Rd & Summer Rd WB	1: Weekday (Tu-Th)	1: Peak AM (6am-9am)	188
219	156th St BT Promise Rd & Summer Rd EB	1: Weekday (Tu-Th)	2: Peak PM (3pm-7pm)	306
219	156th St BT Promise Rd & Summer Rd WB	1: Weekday (Tu-Th)	2: Peak PM (3pm-7pm)	199
227	156th St BT Gray Rd & Hazel Dell Rd EB	1: Weekday (Tu-Th)	0: All Day (12am-12am)	782
227	156th St BT Gray Rd & Hazel Dell Rd WB	1: Weekday (Tu-Th)	0: All Day (12am-12am)	674
227	156th St BT Gray Rd & Hazel Dell Rd EB	1: Weekday (Tu-Th)	1: Peak AM (6am-9am)	39
227	156th St BT Gray Rd & Hazel Dell Rd WB	1: Weekday (Tu-Th)	1: Peak AM (6am-9am)	156
227	156th St BT Gray Rd & Hazel Dell Rd EB	1: Weekday (Tu-Th)	2: Peak PM (3pm-7pm)	330
227	156th St BT Gray Rd & Hazel Dell Rd WB	1: Weekday (Tu-Th)	2: Peak PM (3pm-7pm)	219

Zone ID	Zone Name	Day Type	Day Part	Average Daily Segment Traffic (StL Volume)
224	160th St BT Cherry Tree Rd & River Rd EB	1: Weekday (Tu-Th)	0: All Day (12am-12am)	1556
224	160th St BT Cherry Tree Rd & River Rd WB	1: Weekday (Tu-Th)	0: All Day (12am-12am)	1336
224	160th St BT Cherry Tree Rd & River Rd EB	1: Weekday (Tu-Th)	1: Peak AM (6am-9am)	241
224	160th St BT Cherry Tree Rd & River Rd WB	1: Weekday (Tu-Th)	1: Peak AM (6am-9am)	112
224	160th St BT Cherry Tree Rd & River Rd EB	1: Weekday (Tu-Th)	2: Peak PM (3pm-7pm)	559
224	160th St BT Cherry Tree Rd & River Rd WB	1: Weekday (Tu-Th)	2: Peak PM (3pm-7pm)	677



Zone ID	Zone Name	Day Type	Day Part	Average Daily Segment Traffic (StL Volume)
196	161st St BT Gray Rd & Hazel Dell Rd EB	1: Weekday (Tu-Th)	0: All Day (12am-12am)	2597
196	161st St BT Gray Rd & Hazel Dell Rd WB	1: Weekday (Tu-Th)	0: All Day (12am-12am)	2378
196	161st St BT Gray Rd & Hazel Dell Rd EB	1: Weekday (Tu-Th)	1: Peak AM (6am-9am)	274
196	161st St BT Gray Rd & Hazel Dell Rd WB	1: Weekday (Tu-Th)	1: Peak AM (6am-9am)	505
196	161st St BT Gray Rd & Hazel Dell Rd EB	1: Weekday (Tu-Th)	2: Peak PM (3pm-7pm)	1112
196	161st St BT Gray Rd & Hazel Dell Rd WB	1: Weekday (Tu-Th)	2: Peak PM (3pm-7pm)	871
197	161st St BT Hazel Dell Rd & Seminole Rd EB	1: Weekday (Tu-Th)	0: All Day (12am-12am)	1504
197	161st St BT Hazel Dell Rd & Seminole Rd WB	1: Weekday (Tu-Th)	0: All Day (12am-12am)	1368
197	161st St BT Hazel Dell Rd & Seminole Rd EB	1: Weekday (Tu-Th)	1: Peak AM (6am-9am)	95
197	161st St BT Hazel Dell Rd & Seminole Rd WB	1: Weekday (Tu-Th)	1: Peak AM (6am-9am)	254
197	161st St BT Hazel Dell Rd & Seminole Rd EB	1: Weekday (Tu-Th)	2: Peak PM (3pm-7pm)	679
197	161st St BT Hazel Dell Rd & Seminole Rd WB	1: Weekday (Tu-Th)	2: Peak PM (3pm-7pm)	514
198	161st St BT Seminole Rd & Cherry Tree Rd EB	1: Weekday (Tu-Th)	0: All Day (12am-12am)	1537
198	161st St BT Seminole Rd & Cherry Tree Rd WB	1: Weekday (Tu-Th)	0: All Day (12am-12am)	1327
198	161st St BT Seminole Rd & Cherry Tree Rd EB	1: Weekday (Tu-Th)	1: Peak AM (6am-9am)	105
198	161st St BT Seminole Rd & Cherry Tree Rd WB	1: Weekday (Tu-Th)	1: Peak AM (6am-9am)	148
198	161st St BT Seminole Rd & Cherry Tree Rd EB	1: Weekday (Tu-Th)	2: Peak PM (3pm-7pm)	665
198	161st St BT Seminole Rd & Cherry Tree Rd WB	1: Weekday (Tu-Th)	2: Peak PM (3pm-7pm)	688

Zone ID	Zone Name	Day Type	Day Part	Average Daily Segment Traffic (StL Volume)
185	166th St BT Olio Rd & Durbin Rd EB	1: Weekday (Tu-Th)	0: All Day (12am-12am)	331
185	166th St BT Olio Rd & Durbin Rd WB	1: Weekday (Tu-Th)	0: All Day (12am-12am)	200
185	166th St BT Olio Rd & Durbin Rd EB	1: Weekday (Tu-Th)	1: Peak AM (6am-9am)	36
185	166th St BT Olio Rd & Durbin Rd WB	1: Weekday (Tu-Th)	1: Peak AM (6am-9am)	51
185	166th St BT Olio Rd & Durbin Rd EB	1: Weekday (Tu-Th)	2: Peak PM (3pm-7pm)	151
185	166th St BT Olio Rd & Durbin Rd WB	1: Weekday (Tu-Th)	2: Peak PM (3pm-7pm)	56
187	166th St BT Boden Rd & Olio Rd EB	1: Weekday (Tu-Th)	0: All Day (12am-12am)	771
187	166th St BT Boden Rd & Olio Rd WB	1: Weekday (Tu-Th)	0: All Day (12am-12am)	637
187	166th St BT Boden Rd & Olio Rd EB	1: Weekday (Tu-Th)	1: Peak AM (6am-9am)	142
187	166th St BT Boden Rd & Olio Rd WB	1: Weekday (Tu-Th)	1: Peak AM (6am-9am)	101
187	166th St BT Boden Rd & Olio Rd EB	1: Weekday (Tu-Th)	2: Peak PM (3pm-7pm)	271
187	166th St BT Boden Rd & Olio Rd WB	1: Weekday (Tu-Th)	2: Peak PM (3pm-7pm)	207
189	166th St BT Summer Rd & Boden Rd EB	1: Weekday (Tu-Th)	0: All Day (12am-12am)	1890
189	166th St BT Summer Rd & Boden Rd WB	1: Weekday (Tu-Th)	0: All Day (12am-12am)	1956
189	166th St BT Summer Rd & Boden Rd EB	1: Weekday (Tu-Th)	1: Peak AM (6am-9am)	303
189	166th St BT Summer Rd & Boden Rd WB	1: Weekday (Tu-Th)	1: Peak AM (6am-9am)	267
189	166th St BT Summer Rd & Boden Rd EB	1: Weekday (Tu-Th)	2: Peak PM (3pm-7pm)	670
189	166th St BT Summer Rd & Boden Rd WB	1: Weekday (Tu-Th)	2: Peak PM (3pm-7pm)	666
190	166th St BT Union Chapel Rd & Summer Rd EB	1: Weekday (Tu-Th)	0: All Day (12am-12am)	3158
190	166th St BT Union Chapel Rd & Summer Rd WB	1: Weekday (Tu-Th)	0: All Day (12am-12am)	3108
190	166th St BT Union Chapel Rd & Summer Rd EB	1: Weekday (Tu-Th)	1: Peak AM (6am-9am)	218
190	166th St BT Union Chapel Rd & Summer Rd WB	1: Weekday (Tu-Th)	1: Peak AM (6am-9am)	568
190	166th St BT Union Chapel Rd & Summer Rd EB	1: Weekday (Tu-Th)	2: Peak PM (3pm-7pm)	1249
190	166th St BT Union Chapel Rd & Summer Rd WB	1: Weekday (Tu-Th)	2: Peak PM (3pm-7pm)	965
191	166th St BT Mercantile Rd & Union Chapel Rd	1: Weekday (Tu-Th)	0: All Day (12am-12am)	1458
191	166th St BT Mercantile Rd & Union Chapel Rd EB	1: Weekday (Tu-Th)	0: All Day (12am-12am)	1645
191	166th St BT Mercantile Rd & Union Chapel Rd	1: Weekday (Tu-Th)	1: Peak AM (6am-9am)	311
191	166th St BT Mercantile Rd & Union Chapel Rd EB	1: Weekday (Tu-Th)	1: Peak AM (6am-9am)	125
191	166th St BT Mercantile Rd & Union Chapel Rd	1: Weekday (Tu-Th)	2: Peak PM (3pm-7pm)	417
191	166th St BT Mercantile Rd & Union Chapel Rd EB	1: Weekday (Tu-Th)	2: Peak PM (3pm-7pm)	637



Zone ID	Zone Name	Day Type	Day Part	Average Daily Segment Traffic (StL Volume)
173	169th St BT Gray Rd & Hazel Dell Rd EB	1: Weekday (Tu-Th)	0: All Day (12am-12am)	1632
173	169th St BT Gray Rd & Hazel Dell Rd WB	1: Weekday (Tu-Th)	0: All Day (12am-12am)	1526
173	169th St BT Gray Rd & Hazel Dell Rd EB	1: Weekday (Tu-Th)	1: Peak AM (6am-9am)	319
173	169th St BT Gray Rd & Hazel Dell Rd WB	1: Weekday (Tu-Th)	1: Peak AM (6am-9am)	260
173	169th St BT Gray Rd & Hazel Dell Rd EB	1: Weekday (Tu-Th)	2: Peak PM (3pm-7pm)	647
173	169th St BT Gray Rd & Hazel Dell Rd WB	1: Weekday (Tu-Th)	2: Peak PM (3pm-7pm)	588
174	169th St BT Hazel Dell Rd & Mill Creek Rd EB	1: Weekday (Tu-Th)	0: All Day (12am-12am)	708
174	169th St BT Hazel Dell Rd & Mill Creek Rd WB	1: Weekday (Tu-Th)	0: All Day (12am-12am)	733
174	169th St BT Hazel Dell Rd & Mill Creek Rd EB	1: Weekday (Tu-Th)	1: Peak AM (6am-9am)	77
174	169th St BT Hazel Dell Rd & Mill Creek Rd WB	1: Weekday (Tu-Th)	1: Peak AM (6am-9am)	150
174	169th St BT Hazel Dell Rd & Mill Creek Rd EB	1: Weekday (Tu-Th)	2: Peak PM (3pm-7pm)	261
174	169th St BT Hazel Dell Rd & Mill Creek Rd WB	1: Weekday (Tu-Th)	2: Peak PM (3pm-7pm)	265
183	169th St BT Cyntheanne Rd & Atlantic Rd EB	1: Weekday (Tu-Th)	0: All Day (12am-12am)	33
183	169th St BT Cyntheanne Rd & Atlantic Rd WB	1: Weekday (Tu-Th)	0: All Day (12am-12am)	27
183	169th St BT Cyntheanne Rd & Atlantic Rd EB	1: Weekday (Tu-Th)	1: Peak AM (6am-9am)	2
183	169th St BT Cyntheanne Rd & Atlantic Rd WB	1: Weekday (Tu-Th)	1: Peak AM (6am-9am)	6
183	169th St BT Cyntheanne Rd & Atlantic Rd EB	1: Weekday (Tu-Th)	2: Peak PM (3pm-7pm)	10
183	169th St BT Cyntheanne Rd & Atlantic Rd WB	1: Weekday (Tu-Th)	2: Peak PM (3pm-7pm)	11

Zone ID	Zone Name	Day Type	Day Part	Average Daily Segment Traffic (StL Volume)
175	171st St BT Mill Creek Rd & Willowview Rd EB	1: Weekday (Tu-Th)	0: All Day (12am-12am)	778
175	171st St BT Mill Creek Rd & Willowview Rd WB	1: Weekday (Tu-Th)	0: All Day (12am-12am)	800
175	171st St BT Mill Creek Rd & Willowview Rd EB	1: Weekday (Tu-Th)	1: Peak AM (6am-9am)	91
175	171st St BT Mill Creek Rd & Willowview Rd WB	1: Weekday (Tu-Th)	1: Peak AM (6am-9am)	155
175	171st St BT Mill Creek Rd & Willowview Rd EB	1: Weekday (Tu-Th)	2: Peak PM (3pm-7pm)	290
175	171st St BT Mill Creek Rd & Willowview Rd WB	1: Weekday (Tu-Th)	2: Peak PM (3pm-7pm)	280
176	171st St BT Willowview Rd & Cherry Tree Rd EB	1: Weekday (Tu-Th)	0: All Day (12am-12am)	804
176	171st St BT Willowview Rd & Cherry Tree Rd WB	1: Weekday (Tu-Th)	0: All Day (12am-12am)	766
176	171st St BT Willowview Rd & Cherry Tree Rd EB	1: Weekday (Tu-Th)	1: Peak AM (6am-9am)	119
176	171st St BT Willowview Rd & Cherry Tree Rd WB	1: Weekday (Tu-Th)	1: Peak AM (6am-9am)	44
176	171st St BT Willowview Rd & Cherry Tree Rd EB	1: Weekday (Tu-Th)	2: Peak PM (3pm-7pm)	285
176	171st St BT Willowview Rd & Cherry Tree Rd WB	1: Weekday (Tu-Th)	2: Peak PM (3pm-7pm)	294



Zone ID	Zone Name	Day Type	Day Part	Average Daily Segment Traffic (StL Volume)
154	179th St BT Pennington Rd & Middletown Ave EB	1: Weekday (Tu-Th)	0: All Day (12am-12am)	33
154	179th St BT Pennington Rd & Middletown Ave WB	1: Weekday (Tu-Th)	0: All Day (12am-12am)	63
154	179th St BT Pennington Rd & Middletown Ave WB	1: Weekday (Tu-Th)	1: Peak AM (6am-9am)	3
154	179th St BT Pennington Rd & Middletown Ave EB	1: Weekday (Tu-Th)	2: Peak PM (3pm-7pm)	13
154	179th St BT Pennington Rd & Middletown Ave WB	1: Weekday (Tu-Th)	2: Peak PM (3pm-7pm)	24

Zone ID	Zone Name	Day Type	Day Part	Average Daily Segment Traffic (StL Volume)
117	186th St BT SR 37 & Promise Rd EB	1: Weekday (Tu-Th)	0: All Day (12am-12am)	655
117	186th St BT SR 37 & Promise Rd WB	1: Weekday (Tu-Th)	0: All Day (12am-12am)	456
117	186th St BT SR 37 & Promise Rd EB	1: Weekday (Tu-Th)	1: Peak AM (6am-9am)	76
117	186th St BT SR 37 & Promise Rd WB	1: Weekday (Tu-Th)	1: Peak AM (6am-9am)	85
117	186th St BT SR 37 & Promise Rd EB	1: Weekday (Tu-Th)	2: Peak PM (3pm-7pm)	271
117	186th St BT SR 37 & Promise Rd WB	1: Weekday (Tu-Th)	2: Peak PM (3pm-7pm)	178
118	186th St BT Cumberland Rd & SR 37 EB	1: Weekday (Tu-Th)	0: All Day (12am-12am)	2952
118	186th St BT Cumberland Rd & SR 37 WB	1: Weekday (Tu-Th)	0: All Day (12am-12am)	3694
118	186th St BT Cumberland Rd & SR 37 EB	1: Weekday (Tu-Th)	1: Peak AM (6am-9am)	340
118	186th St BT Cumberland Rd & SR 37 WB	1: Weekday (Tu-Th)	1: Peak AM (6am-9am)	658
118	186th St BT Cumberland Rd & SR 37 EB	1: Weekday (Tu-Th)	2: Peak PM (3pm-7pm)	1177
118	186th St BT Cumberland Rd & SR 37 WB	1: Weekday (Tu-Th)	2: Peak PM (3pm-7pm)	1496
120	Field Dr BT 16th St & Cumberland Rd EB	1: Weekday (Tu-Th)	0: All Day (12am-12am)	4607
120	Field Dr BT 16th St & Cumberland Rd WB	1: Weekday (Tu-Th)	0: All Day (12am-12am)	4431
120	Field Dr BT 16th St & Cumberland Rd EB	1: Weekday (Tu-Th)	1: Peak AM (6am-9am)	760
120	Field Dr BT 16th St & Cumberland Rd WB	1: Weekday (Tu-Th)	1: Peak AM (6am-9am)	512
120	Field Dr BT 16th St & Cumberland Rd EB	1: Weekday (Tu-Th)	2: Peak PM (3pm-7pm)	1821
120	Field Dr BT 16th St & Cumberland Rd WB	1: Weekday (Tu-Th)	2: Peak PM (3pm-7pm)	1990
121	Field Dr BT 10th St & 16th St EB	1: Weekday (Tu-Th)	0: All Day (12am-12am)	4530
121	Field Dr BT 10th St & 16th St WB	1: Weekday (Tu-Th)	0: All Day (12am-12am)	4602
121	Field Dr BT 10th St & 16th St EB	1: Weekday (Tu-Th)	1: Peak AM (6am-9am)	769
121	Field Dr BT 10th St & 16th St WB	1: Weekday (Tu-Th)	1: Peak AM (6am-9am)	441
121	Field Dr BT 10th St & 16th St EB	1: Weekday (Tu-Th)	2: Peak PM (3pm-7pm)	1822
121	Field Dr BT 10th St & 16th St WB	1: Weekday (Tu-Th)	2: Peak PM (3pm-7pm)	1971
122	Field Dr BT Cicero Rd & 10th St EB	1: Weekday (Tu-Th)	0: All Day (12am-12am)	7751
122	Field Dr BT Cicero Rd & 10th St WB	1: Weekday (Tu-Th)	0: All Day (12am-12am)	8474
122	Field Dr BT Cicero Rd & 10th St EB	1: Weekday (Tu-Th)	1: Peak AM (6am-9am)	1279
122	Field Dr BT Cicero Rd & 10th St WB	1: Weekday (Tu-Th)	1: Peak AM (6am-9am)	1286
122	Field Dr BT Cicero Rd & 10th St EB	1: Weekday (Tu-Th)	2: Peak PM (3pm-7pm)	3049
122	Field Dr BT Cicero Rd & 10th St WB	1: Weekday (Tu-Th)	2: Peak PM (3pm-7pm)	3242
132	186th St BT Deshane Ave & Pennington Rd EB	1: Weekday (Tu-Th)	0: All Day (12am-12am)	838
132	186th St BT Deshane Ave & Pennington Rd WB	1: Weekday (Tu-Th)	0: All Day (12am-12am)	798
132	186th St BT Deshane Ave & Pennington Rd EB	1: Weekday (Tu-Th)	1: Peak AM (6am-9am)	50
132	186th St BT Deshane Ave & Pennington Rd WB	1: Weekday (Tu-Th)	1: Peak AM (6am-9am)	228
132	186th St BT Deshane Ave & Pennington Rd EB	1: Weekday (Tu-Th)	2: Peak PM (3pm-7pm)	409
132	186th St BT Deshane Ave & Pennington Rd WB	1: Weekday (Tu-Th)	2: Peak PM (3pm-7pm)	177
134	186th St BT Pennington Rd & Durbin Rd EB	1: Weekday (Tu-Th)	0: All Day (12am-12am)	486
134	186th St BT Pennington Rd & Durbin Rd WB	1: Weekday (Tu-Th)	0: All Day (12am-12am)	257
134	186th St BT Pennington Rd & Durbin Rd EB	1: Weekday (Tu-Th)	1: Peak AM (6am-9am)	37
134	186th St BT Pennington Rd & Durbin Rd WB	1: Weekday (Tu-Th)	1: Peak AM (6am-9am)	100
134	186th St BT Pennington Rd & Durbin Rd EB	1: Weekday (Tu-Th)	2: Peak PM (3pm-7pm)	253
134	186th St BT Pennington Rd & Durbin Rd WB	1: Weekday (Tu-Th)	2: Peak PM (3pm-7pm)	57
137	186th St BT Cyntheanne Rd & Atlantic Rd EB	1: Weekday (Tu-Th)	0: All Day (12am-12am)	994
137	186th St BT Cyntheanne Rd & Atlantic Rd WB	1: Weekday (Tu-Th)	0: All Day (12am-12am)	937
137	186th St BT Cyntheanne Rd & Atlantic Rd EB	1: Weekday (Tu-Th)	1: Peak AM (6am-9am)	55
137	186th St BT Cyntheanne Rd & Atlantic Rd WB	1: Weekday (Tu-Th)	1: Peak AM (6am-9am)	191
137	186th St BT Cyntheanne Rd & Atlantic Rd EB	1: Weekday (Tu-Th)	2: Peak PM (3pm-7pm)	455
137	186th St BT Cyntheanne Rd & Atlantic Rd WB	1: Weekday (Tu-Th)	2: Peak PM (3pm-7pm)	303

Zone ID	Zone Name	Day Type	Day Part	Average Daily Segment Traffic (StL Volume)
94	191st St BT Moontown Rd & Little Chicago Rd EB	1: Weekday (Tu-Th)	0: All Day (12am-12am)	3400
94	191st St BT Moontown Rd & Little Chicago Rd WB	1: Weekday (Tu-Th)	0: All Day (12am-12am)	3610
94	191st St BT Moontown Rd & Little Chicago Rd EB	1: Weekday (Tu-Th)	1: Peak AM (6am-9am)	227
94	191st St BT Moontown Rd & Little Chicago Rd WB	1: Weekday (Tu-Th)	1: Peak AM (6am-9am)	1147
94	191st St BT Moontown Rd & Little Chicago Rd EB	1: Weekday (Tu-Th)	2: Peak PM (3pm-7pm)	1611
94	191st St BT Moontown Rd & Little Chicago Rd WB	1: Weekday (Tu-Th)	2: Peak PM (3pm-7pm)	916
99	191st St BT 10th St & Cumberland Rd EB	1: Weekday (Tu-Th)	0: All Day (12am-12am)	1908
99	191st St BT 10th St & Cumberland Rd WB	1: Weekday (Tu-Th)	0: All Day (12am-12am)	2027
99	191st St BT 10th St & Cumberland Rd EB	1: Weekday (Tu-Th)	1: Peak AM (6am-9am)	298
99	191st St BT 10th St & Cumberland Rd WB	1: Weekday (Tu-Th)	1: Peak AM (6am-9am)	388
99	191st St BT 10th St & Cumberland Rd EB	1: Weekday (Tu-Th)	2: Peak PM (3pm-7pm)	706
99	191st St BT 10th St & Cumberland Rd WB	1: Weekday (Tu-Th)	2: Peak PM (3pm-7pm)	685
100	191st St BT Cumberland Rd & SR 37 EB	1: Weekday (Tu-Th)	0: All Day (12am-12am)	4722
100	191st St BT Cumberland Rd & SR 37 WB	1: Weekday (Tu-Th)	0: All Day (12am-12am)	3799
100	191st St BT Cumberland Rd & SR 37 EB	1: Weekday (Tu-Th)	1: Peak AM (6am-9am)	1037
100	191st St BT Cumberland Rd & SR 37 WB	1: Weekday (Tu-Th)	1: Peak AM (6am-9am)	495
100	191st St BT Cumberland Rd & SR 37 EB	1: Weekday (Tu-Th)	2: Peak PM (3pm-7pm)	1437
100	191st St BT Cumberland Rd & SR 37 WB	1: Weekday (Tu-Th)	2: Peak PM (3pm-7pm)	1451
101	191st St BT SR 37 & Promise Rd EB	1: Weekday (Tu-Th)	0: All Day (12am-12am)	3717
101	191st St BT SR 37 & Promise Rd WB	1: Weekday (Tu-Th)	0: All Day (12am-12am)	3949
101	191st St BT SR 37 & Promise Rd EB	1: Weekday (Tu-Th)	1: Peak AM (6am-9am)	349
101	191st St BT SR 37 & Promise Rd WB	1: Weekday (Tu-Th)	1: Peak AM (6am-9am)	1108
101	191st St BT SR 37 & Promise Rd EB	1: Weekday (Tu-Th)	2: Peak PM (3pm-7pm)	1533
101	191st St BT SR 37 & Promise Rd WB	1: Weekday (Tu-Th)	2: Peak PM (3pm-7pm)	1081
102	191st St BT Promise Rd & Mallery Rd EB	1: Weekday (Tu-Th)	0: All Day (12am-12am)	1658
102	191st St BT Promise Rd & Mallery Rd WB	1: Weekday (Tu-Th)	0: All Day (12am-12am)	1751
102	191st St BT Promise Rd & Mallery Rd EB	1: Weekday (Tu-Th)	1: Peak AM (6am-9am)	225
102	191st St BT Promise Rd & Mallery Rd WB	1: Weekday (Tu-Th)	1: Peak AM (6am-9am)	438
102	191st St BT Promise Rd & Mallery Rd EB	1: Weekday (Tu-Th)	2: Peak PM (3pm-7pm)	647
102	191st St BT Promise Rd & Mallery Rd WB	1: Weekday (Tu-Th)	2: Peak PM (3pm-7pm)	500
103	191st St BT Mallery Rd & Summer Rd EB	1: Weekday (Tu-Th)	0: All Day (12am-12am)	1621
103	191st St BT Mallery Rd & Summer Rd WB	1: Weekday (Tu-Th)	0: All Day (12am-12am)	1729
103	191st St BT Mallery Rd & Summer Rd EB	1: Weekday (Tu-Th)	1: Peak AM (6am-9am)	223
103	191st St BT Mallery Rd & Summer Rd WB	1: Weekday (Tu-Th)	1: Peak AM (6am-9am)	439
103	191st St BT Mallery Rd & Summer Rd EB	1: Weekday (Tu-Th)	2: Peak PM (3pm-7pm)	638
103	191st St BT Mallery Rd & Summer Rd WB	1: Weekday (Tu-Th)	2: Peak PM (3pm-7pm)	490
104	191st St BT Summer Rd & Deshane Ave EB	1: Weekday (Tu-Th)	0: All Day (12am-12am)	1595
104	191st St BT Summer Rd & Deshane Ave WB	1: Weekday (Tu-Th)	0: All Day (12am-12am)	1653
104	191st St BT Summer Rd & Deshane Ave EB	1: Weekday (Tu-Th)	1: Peak AM (6am-9am)	227
104	191st St BT Summer Rd & Deshane Ave WB	1: Weekday (Tu-Th)	1: Peak AM (6am-9am)	429
104	191st St BT Summer Rd & Deshane Ave EB	1: Weekday (Tu-Th)	2: Peak PM (3pm-7pm)	622
104	191st St BT Summer Rd & Deshane Ave WB	1: Weekday (Tu-Th)	2: Peak PM (3pm-7pm)	464
105	191st St BT Victory Chapel Rd & Pilgrim Rd EB	1: Weekday (Tu-Th)	0: All Day (12am-12am)	1753
105	191st St BT Victory Chapel Rd & Pilgrim Rd WB	1: Weekday (Tu-Th)	0: All Day (12am-12am)	1664
105	191st St BT Victory Chapel Rd & Pilgrim Rd EB	1: Weekday (Tu-Th)	1: Peak AM (6am-9am)	244
105	191st St BT Victory Chapel Rd & Pilgrim Rd WB	1: Weekday (Tu-Th)	1: Peak AM (6am-9am)	455
105	191st St BT Victory Chapel Rd & Pilgrim Rd EB	1: Weekday (Tu-Th)	2: Peak PM (3pm-7pm)	700
105	191st St BT Victory Chapel Rd & Pilgrim Rd WB	1: Weekday (Tu-Th)	2: Peak PM (3pm-7pm)	463
106	191st St BT Pilgrim Rd & Durbin Rd EB	1: Weekday (Tu-Th)	0: All Day (12am-12am)	1764
106	191st St BT Pilgrim Rd & Durbin Rd WB	1: Weekday (Tu-Th)	0: All Day (12am-12am)	1692
106	191st St BT Pilgrim Rd & Durbin Rd EB	1: Weekday (Tu-Th)	1: Peak AM (6am-9am)	243
106	191st St BT Pilgrim Rd & Durbin Rd WB	1: Weekday (Tu-Th)	1: Peak AM (6am-9am)	462
106	191st St BT Pilgrim Rd & Durbin Rd EB	1: Weekday (Tu-Th)	2: Peak PM (3pm-7pm)	712
106	191st St BT Pilgrim Rd & Durbin Rd WB	1: Weekday (Tu-Th)	2: Peak PM (3pm-7pm)	468
107	191st St BT Durbin Rd & Prairie Baptist Rd EB	1: Weekday (Tu-Th)	0: All Day (12am-12am)	1654
107	191st St BT Durbin Rd & Prairie Baptist Rd WB	1: Weekday (Tu-Th)	0: All Day (12am-12am)	1543
107	191st St BT Durbin Rd & Prairie Baptist Rd EB	1: Weekday (Tu-Th)	1: Peak AM (6am-9am)	231
107	191st St BT Durbin Rd & Prairie Baptist Rd WB	1: Weekday (Tu-Th)	1: Peak AM (6am-9am)	448
107	191st St BT Durbin Rd & Prairie Baptist Rd EB	1: Weekday (Tu-Th)	2: Peak PM (3pm-7pm)	675
107	191st St BT Durbin Rd & Prairie Baptist Rd WB	1: Weekday (Tu-Th)	2: Peak PM (3pm-7pm)	426
108	191st St BT Prairie Baptist Rd & Cyntheanne Rd EB	1: Weekday (Tu-Th)	0: All Day (12am-12am)	1509
108	191st St BT Prairie Baptist Rd & Cyntheanne Rd WB	1: Weekday (Tu-Th)	0: All Day (12am-12am)	1390
108	191st St BT Prairie Baptist Rd & Cyntheanne Rd EB	1: Weekday (Tu-Th)	1: Peak AM (6am-9am)	232
108	191st St BT Prairie Baptist Rd & Cyntheanne Rd WB	1: Weekday (Tu-Th)	1: Peak AM (6am-9am)	404
108	191st St BT Prairie Baptist Rd & Cyntheanne Rd EB	1: Weekday (Tu-Th)	2: Peak PM (3pm-7pm)	596
108	191st St BT Prairie Baptist Rd & Cyntheanne Rd WB	1: Weekday (Tu-Th)	2: Peak PM (3pm-7pm)	407
109	191st St BT Cyntheanne Rd & SR 32 EB	1: Weekday (Tu-Th)	0: All Day (12am-12am)	1409
109	191st St BT Cyntheanne Rd & SR 32 WB	1: Weekday (Tu-Th)	0: All Day (12am-12am)	1338
109	191st St BT Cyntheanne Rd & SR 32 EB	1: Weekday (Tu-Th)	1: Peak AM (6am-9am)	205
109	191st St BT Cyntheanne Rd & SR 32 WB	1: Weekday (Tu-Th)	1: Peak AM (6am-9am)	405
109	191st St BT Cyntheanne Rd & SR 32 EB	1: Weekday (Tu-Th)	2: Peak PM (3pm-7pm)	567
109	191st St BT Cyntheanne Rd & SR 32 WB	1: Weekday (Tu-Th)	2: Peak PM (3pm-7pm)	374



Zone ID	Zone Name	Day Type	Day Part	Average Daily Segment Traffic (StL Volume)
70	196th St BT Hague Rd & James Rd EB	1: Weekday (Tu-Th)	0: All Day (12am-12am)	2133
70	196th St BT Hague Rd & James Rd WB	1: Weekday (Tu-Th)	0: All Day (12am-12am)	2469
70	196th St BT Hague Rd & James Rd EB	1: Weekday (Tu-Th)	1: Peak AM (6am-9am)	323
70	196th St BT Hague Rd & James Rd WB	1: Weekday (Tu-Th)	1: Peak AM (6am-9am)	457
70	196th St BT Hague Rd & James Rd EB	1: Weekday (Tu-Th)	2: Peak PM (3pm-7pm)	855
70	196th St BT Hague Rd & James Rd WB	1: Weekday (Tu-Th)	2: Peak PM (3pm-7pm)	935
71	196th St BT James Rd & SR 19 EB	1: Weekday (Tu-Th)	0: All Day (12am-12am)	2543
71	196th St BT James Rd & SR 19 WB	1: Weekday (Tu-Th)	0: All Day (12am-12am)	2838
71	196th St BT James Rd & SR 19 EB	1: Weekday (Tu-Th)	1: Peak AM (6am-9am)	458
71	196th St BT James Rd & SR 19 WB	1: Weekday (Tu-Th)	1: Peak AM (6am-9am)	467
71	196th St BT James Rd & SR 19 EB	1: Weekday (Tu-Th)	2: Peak PM (3pm-7pm)	931
71	196th St BT James Rd & SR 19 WB	1: Weekday (Tu-Th)	2: Peak PM (3pm-7pm)	1179
74	196th St BT Promise Rd & Summer Rd EB	1: Weekday (Tu-Th)	0: All Day (12am-12am)	211
74	196th St BT Promise Rd & Summer Rd WB	1: Weekday (Tu-Th)	0: All Day (12am-12am)	239
74	196th St BT Promise Rd & Summer Rd EB	1: Weekday (Tu-Th)	1: Peak AM (6am-9am)	15
74	196th St BT Promise Rd & Summer Rd WB	1: Weekday (Tu-Th)	1: Peak AM (6am-9am)	40
74	196th St BT Promise Rd & Summer Rd EB	1: Weekday (Tu-Th)	2: Peak PM (3pm-7pm)	84
74	196th St BT Promise Rd & Summer Rd WB	1: Weekday (Tu-Th)	2: Peak PM (3pm-7pm)	59
75	196th St BT Summer Rd & Creek Rd EB	1: Weekday (Tu-Th)	0: All Day (12am-12am)	187
75	196th St BT Summer Rd & Creek Rd WB	1: Weekday (Tu-Th)	0: All Day (12am-12am)	230
75	196th St BT Summer Rd & Creek Rd EB	1: Weekday (Tu-Th)	1: Peak AM (6am-9am)	14
75	196th St BT Summer Rd & Creek Rd WB	1: Weekday (Tu-Th)	1: Peak AM (6am-9am)	47
75	196th St BT Summer Rd & Creek Rd EB	1: Weekday (Tu-Th)	2: Peak PM (3pm-7pm)	84
75	196th St BT Summer Rd & Creek Rd WB	1: Weekday (Tu-Th)	2: Peak PM (3pm-7pm)	53
76	196th St BT Creek Rd & S Victory Chapel Rd EB	1: Weekday (Tu-Th)	0: All Day (12am-12am)	143
76	196th St BT Creek Rd & S Victory Chapel Rd WB	1: Weekday (Tu-Th)	0: All Day (12am-12am)	175
76	196th St BT Creek Rd & S Victory Chapel Rd EB	1: Weekday (Tu-Th)	1: Peak AM (6am-9am)	14
76	196th St BT Creek Rd & S Victory Chapel Rd WB	1: Weekday (Tu-Th)	1: Peak AM (6am-9am)	25
76	196th St BT Creek Rd & S Victory Chapel Rd EB	1: Weekday (Tu-Th)	2: Peak PM (3pm-7pm)	61
76	196th St BT Creek Rd & S Victory Chapel Rd WB	1: Weekday (Tu-Th)	2: Peak PM (3pm-7pm)	39
77	196th BT S Victory Chapel & N Victory Chapel EB	1: Weekday (Tu-Th)	0: All Day (12am-12am)	162
77	196th BT S Victory Chapel & N Victory Chapel WB	1: Weekday (Tu-Th)	0: All Day (12am-12am)	202
77	196th BT S Victory Chapel & N Victory Chapel EB	1: Weekday (Tu-Th)	1: Peak AM (6am-9am)	13
77	196th BT S Victory Chapel & N Victory Chapel WB	1: Weekday (Tu-Th)	1: Peak AM (6am-9am)	33
77	196th BT S Victory Chapel & N Victory Chapel EB	1: Weekday (Tu-Th)	2: Peak PM (3pm-7pm)	68
77	196th BT S Victory Chapel & N Victory Chapel WB	1: Weekday (Tu-Th)	2: Peak PM (3pm-7pm)	50
78	196th St BT N Victory Chapel Rd & Mystic Rd EB	1: Weekday (Tu-Th)	0: All Day (12am-12am)	136
78	196th St BT N Victory Chapel Rd & Mystic Rd WB	1: Weekday (Tu-Th)	0: All Day (12am-12am)	150
78	196th St BT N Victory Chapel Rd & Mystic Rd EB	1: Weekday (Tu-Th)	1: Peak AM (6am-9am)	6
78	196th St BT N Victory Chapel Rd & Mystic Rd WB	1: Weekday (Tu-Th)	1: Peak AM (6am-9am)	18
78	196th St BT N Victory Chapel Rd & Mystic Rd EB	1: Weekday (Tu-Th)	2: Peak PM (3pm-7pm)	66
78	196th St BT N Victory Chapel Rd & Mystic Rd WB	1: Weekday (Tu-Th)	2: Peak PM (3pm-7pm)	40
79	196th St BT Mystic Rd & Pilgrim Rd EB	1: Weekday (Tu-Th)	0: All Day (12am-12am)	121
79	196th St BT Mystic Rd & Pilgrim Rd WB	1: Weekday (Tu-Th)	0: All Day (12am-12am)	139
79	196th St BT Mystic Rd & Pilgrim Rd EB	1: Weekday (Tu-Th)	1: Peak AM (6am-9am)	6
79	196th St BT Mystic Rd & Pilgrim Rd WB	1: Weekday (Tu-Th)	1: Peak AM (6am-9am)	17
79	196th St BT Mystic Rd & Pilgrim Rd EB	1: Weekday (Tu-Th)	2: Peak PM (3pm-7pm)	58
79	196th St BT Mystic Rd & Pilgrim Rd WB	1: Weekday (Tu-Th)	2: Peak PM (3pm-7pm)	38
80	196th St BT Pilgrim Rd & Prairie Baptist Rd EB	1: Weekday (Tu-Th)	0: All Day (12am-12am)	132
80	196th St BT Pilgrim Rd & Prairie Baptist Rd WB	1: Weekday (Tu-Th)	0: All Day (12am-12am)	165
80	196th St BT Pilgrim Rd & Prairie Baptist Rd EB	1: Weekday (Tu-Th)	1: Peak AM (6am-9am)	19
80	196th St BT Pilgrim Rd & Prairie Baptist Rd WB	1: Weekday (Tu-Th)	1: Peak AM (6am-9am)	16
80	196th St BT Pilgrim Rd & Prairie Baptist Rd EB	1: Weekday (Tu-Th)	2: Peak PM (3pm-7pm)	48
80	196th St BT Pilgrim Rd & Prairie Baptist Rd WB	1: Weekday (Tu-Th)	2: Peak PM (3pm-7pm)	62
81	196th St BT Prairie Baptist Rd & Cyntheanne Rd EB	1: Weekday (Tu-Th)	0: All Day (12am-12am)	273
81	196th St BT Prairie Baptist Rd & Cyntheanne Rd WB	1: Weekday (Tu-Th)	0: All Day (12am-12am)	273
81	196th St BT Prairie Baptist Rd & Cyntheanne Rd EB	1: Weekday (Tu-Th)	1: Peak AM (6am-9am)	25
81	196th St BT Prairie Baptist Rd & Cyntheanne Rd WB	1: Weekday (Tu-Th)	1: Peak AM (6am-9am)	48
81	196th St BT Prairie Baptist Rd & Cyntheanne Rd EB	1: Weekday (Tu-Th)	2: Peak PM (3pm-7pm)	117
81	196th St BT Prairie Baptist Rd & Cyntheanne Rd WB	1: Weekday (Tu-Th)	2: Peak PM (3pm-7pm)	93
82	196th St BT Cyntheanne Rd & Montana Ave EB	1: Weekday (Tu-Th)	0: All Day (12am-12am)	313
82	196th St BT Cyntheanne Rd & Montana Ave WB	1: Weekday (Tu-Th)	0: All Day (12am-12am)	231
82	196th St BT Cyntheanne Rd & Montana Ave EB	1: Weekday (Tu-Th)	1: Peak AM (6am-9am)	48
82	196th St BT Cyntheanne Rd & Montana Ave WB	1: Weekday (Tu-Th)	1: Peak AM (6am-9am)	30
82	196th St BT Cyntheanne Rd & Montana Ave EB	1: Weekday (Tu-Th)	2: Peak PM (3pm-7pm)	129
82	196th St BT Cyntheanne Rd & Montana Ave WB	1: Weekday (Tu-Th)	2: Peak PM (3pm-7pm)	93
83	196th St BT Montana Ave & Atlantic Rd EB	1: Weekday (Tu-Th)	0: All Day (12am-12am)	293
83	196th St BT Montana Ave & Atlantic Rd WB	1: Weekday (Tu-Th)	0: All Day (12am-12am)	230
83	196th St BT Montana Ave & Atlantic Rd EB	1: Weekday (Tu-Th)	1: Peak AM (6am-9am)	47
83	196th St BT Montana Ave & Atlantic Rd WB	1: Weekday (Tu-Th)	1: Peak AM (6am-9am)	31
83	196th St BT Montana Ave & Atlantic Rd EB	1: Weekday (Tu-Th)	2: Peak PM (3pm-7pm)	116
83	196th St BT Montana Ave & Atlantic Rd WB	1: Weekday (Tu-Th)	2: Peak PM (3pm-7pm)	90

Zone ID	Zone Name	Day Type	Day Part	Average Daily Segment Traffic (StL Volume)
36	206th St BT Cyntheanne Rd & Atlantic Rd EB	1: Weekday (Tu-Th)	0: All Day (12am-12am)	493
36	206th St BT Cyntheanne Rd & Atlantic Rd WB	1: Weekday (Tu-Th)	0: All Day (12am-12am)	466
36	206th St BT Cyntheanne Rd & Atlantic Rd EB	1: Weekday (Tu-Th)	1: Peak AM (6am-9am)	83
36	206th St BT Cyntheanne Rd & Atlantic Rd WB	1: Weekday (Tu-Th)	1: Peak AM (6am-9am)	97
36	206th St BT Cyntheanne Rd & Atlantic Rd EB	1: Weekday (Tu-Th)	2: Peak PM (3pm-7pm)	177
36	206th St BT Cyntheanne Rd & Atlantic Rd WB	1: Weekday (Tu-Th)	2: Peak PM (3pm-7pm)	144
37	206th St BT Prairie Baptist Rd & Cyntheanne Rd EB	1: Weekday (Tu-Th)	0: All Day (12am-12am)	557
37	206th St BT Prairie Baptist Rd & Cyntheanne Rd WB	1: Weekday (Tu-Th)	0: All Day (12am-12am)	543
37	206th St BT Prairie Baptist Rd & Cyntheanne Rd EB	1: Weekday (Tu-Th)	1: Peak AM (6am-9am)	88
37	206th St BT Prairie Baptist Rd & Cyntheanne Rd WB	1: Weekday (Tu-Th)	1: Peak AM (6am-9am)	124
37	206th St BT Prairie Baptist Rd & Cyntheanne Rd EB	1: Weekday (Tu-Th)	2: Peak PM (3pm-7pm)	207
37	206th St BT Prairie Baptist Rd & Cyntheanne Rd WB	1: Weekday (Tu-Th)	2: Peak PM (3pm-7pm)	169
38	206th St BT Durbin Rd & Prairie Baptist Rd EB	1: Weekday (Tu-Th)	0: All Day (12am-12am)	711
38	206th St BT Durbin Rd & Prairie Baptist Rd WB	1: Weekday (Tu-Th)	0: All Day (12am-12am)	625
38	206th St BT Durbin Rd & Prairie Baptist Rd EB	1: Weekday (Tu-Th)	1: Peak AM (6am-9am)	121
38	206th St BT Durbin Rd & Prairie Baptist Rd WB	1: Weekday (Tu-Th)	1: Peak AM (6am-9am)	103
38	206th St BT Durbin Rd & Prairie Baptist Rd EB	1: Weekday (Tu-Th)	2: Peak PM (3pm-7pm)	260
38	206th St BT Durbin Rd & Prairie Baptist Rd WB	1: Weekday (Tu-Th)	2: Peak PM (3pm-7pm)	201
39	206th St BT Olio Rd & Durbin Rd EB	1: Weekday (Tu-Th)	0: All Day (12am-12am)	702
39	206th St BT Olio Rd & Durbin Rd WB	1: Weekday (Tu-Th)	0: All Day (12am-12am)	622
39	206th St BT Olio Rd & Durbin Rd EB	1: Weekday (Tu-Th)	1: Peak AM (6am-9am)	116
39	206th St BT Olio Rd & Durbin Rd WB	1: Weekday (Tu-Th)	1: Peak AM (6am-9am)	105
39	206th St BT Olio Rd & Durbin Rd EB	1: Weekday (Tu-Th)	2: Peak PM (3pm-7pm)	253
39	206th St BT Olio Rd & Durbin Rd WB	1: Weekday (Tu-Th)	2: Peak PM (3pm-7pm)	199
40	206th St BT Victory Chapel Rd & Olio Rd EB	1: Weekday (Tu-Th)	0: All Day (12am-12am)	705
40	206th St BT Victory Chapel Rd & Olio Rd WB	1: Weekday (Tu-Th)	0: All Day (12am-12am)	620
40	206th St BT Victory Chapel Rd & Olio Rd EB	1: Weekday (Tu-Th)	1: Peak AM (6am-9am)	117
40	206th St BT Victory Chapel Rd & Olio Rd WB	1: Weekday (Tu-Th)	1: Peak AM (6am-9am)	105
40	206th St BT Victory Chapel Rd & Olio Rd EB	1: Weekday (Tu-Th)	2: Peak PM (3pm-7pm)	254
40	206th St BT Victory Chapel Rd & Olio Rd WB	1: Weekday (Tu-Th)	2: Peak PM (3pm-7pm)	198
41	206th St BT Creek Rd & Victory Chapel Rd EB	1: Weekday (Tu-Th)	0: All Day (12am-12am)	711
41	206th St BT Creek Rd & Victory Chapel Rd WB	1: Weekday (Tu-Th)	0: All Day (12am-12am)	608
41	206th St BT Creek Rd & Victory Chapel Rd EB	1: Weekday (Tu-Th)	1: Peak AM (6am-9am)	116
41	206th St BT Creek Rd & Victory Chapel Rd WB	1: Weekday (Tu-Th)	1: Peak AM (6am-9am)	104
41	206th St BT Creek Rd & Victory Chapel Rd EB	1: Weekday (Tu-Th)	2: Peak PM (3pm-7pm)	260
41	206th St BT Creek Rd & Victory Chapel Rd WB	1: Weekday (Tu-Th)	2: Peak PM (3pm-7pm)	190
42	206th St BT SR 37 & Creek Rd EB	1: Weekday (Tu-Th)	0: All Day (12am-12am)	1034
42	206th St BT SR 37 & Creek Rd WB	1: Weekday (Tu-Th)	0: All Day (12am-12am)	901
42	206th St BT SR 37 & Creek Rd EB	1: Weekday (Tu-Th)	1: Peak AM (6am-9am)	137
42	206th St BT SR 37 & Creek Rd WB	1: Weekday (Tu-Th)	1: Peak AM (6am-9am)	212
42	206th St BT SR 37 & Creek Rd EB	1: Weekday (Tu-Th)	2: Peak PM (3pm-7pm)	383
42	206th St BT SR 37 & Creek Rd WB	1: Weekday (Tu-Th)	2: Peak PM (3pm-7pm)	264
44	206th St BT Overdorf Rd & Riverwood Ave EB	1: Weekday (Tu-Th)	0: All Day (12am-12am)	2439
44	206th St BT Overdorf Rd & Riverwood Ave WB	1: Weekday (Tu-Th)	0: All Day (12am-12am)	2352
44	206th St BT Overdorf Rd & Riverwood Ave EB	1: Weekday (Tu-Th)	1: Peak AM (6am-9am)	463
44	206th St BT Overdorf Rd & Riverwood Ave WB	1: Weekday (Tu-Th)	1: Peak AM (6am-9am)	381
44	206th St BT Overdorf Rd & Riverwood Ave EB	1: Weekday (Tu-Th)	2: Peak PM (3pm-7pm)	835
44	206th St BT Overdorf Rd & Riverwood Ave WB	1: Weekday (Tu-Th)	2: Peak PM (3pm-7pm)	842
45	206th St BT Cumberland Rd & Overdorf Rd EB	1: Weekday (Tu-Th)	0: All Day (12am-12am)	2454
45	206th St BT Cumberland Rd & Overdorf Rd WB	1: Weekday (Tu-Th)	0: All Day (12am-12am)	2364
45	206th St BT Cumberland Rd & Overdorf Rd EB	1: Weekday (Tu-Th)	1: Peak AM (6am-9am)	440
45	206th St BT Cumberland Rd & Overdorf Rd WB	1: Weekday (Tu-Th)	1: Peak AM (6am-9am)	427
45	206th St BT Cumberland Rd & Overdorf Rd EB	1: Weekday (Tu-Th)	2: Peak PM (3pm-7pm)	889
45	206th St BT Cumberland Rd & Overdorf Rd WB	1: Weekday (Tu-Th)	2: Peak PM (3pm-7pm)	813
46	206th St BT Edith Rd & Cumberland Rd EB	1: Weekday (Tu-Th)	0: All Day (12am-12am)	4508
46	206th St BT Edith Rd & Cumberland Rd WB	1: Weekday (Tu-Th)	0: All Day (12am-12am)	3997
46	206th St BT Edith Rd & Cumberland Rd EB	1: Weekday (Tu-Th)	1: Peak AM (6am-9am)	972
46	206th St BT Edith Rd & Cumberland Rd WB	1: Weekday (Tu-Th)	1: Peak AM (6am-9am)	500
46	206th St BT Edith Rd & Cumberland Rd EB	1: Weekday (Tu-Th)	2: Peak PM (3pm-7pm)	1380
46	206th St BT Edith Rd & Cumberland Rd WB	1: Weekday (Tu-Th)	2: Peak PM (3pm-7pm)	1528
47	206th St BT SR 19 & Edith Rd EB	1: Weekday (Tu-Th)	0: All Day (12am-12am)	4354
47	206th St BT SR 19 & Edith Rd WB	1: Weekday (Tu-Th)	0: All Day (12am-12am)	3930
47	206th St BT SR 19 & Edith Rd EB	1: Weekday (Tu-Th)	1: Peak AM (6am-9am)	908
47	206th St BT SR 19 & Edith Rd WB	1: Weekday (Tu-Th)	1: Peak AM (6am-9am)	504
47	206th St BT SR 19 & Edith Rd EB	1: Weekday (Tu-Th)	2: Peak PM (3pm-7pm)	1337
47	206th St BT SR 19 & Edith Rd WB	1: Weekday (Tu-Th)	2: Peak PM (3pm-7pm)	1471
48	206th St BT James Rd & SR 19 EB	1: Weekday (Tu-Th)	0: All Day (12am-12am)	3704
48	206th St BT James Rd & SR 19 WB	1: Weekday (Tu-Th)	0: All Day (12am-12am)	3623
48	206th St BT James Rd & SR 19 EB	1: Weekday (Tu-Th)	1: Peak AM (6am-9am)	845
48	206th St BT James Rd & SR 19 WB	1: Weekday (Tu-Th)	1: Peak AM (6am-9am)	315
48	206th St BT James Rd & SR 19 EB	1: Weekday (Tu-Th)	2: Peak PM (3pm-7pm)	1168
48	206th St BT James Rd & SR 19 WB	1: Weekday (Tu-Th)	2: Peak PM (3pm-7pm)	1425
49	206th St BT Hague Rd & James Rd EB	1: Weekday (Tu-Th)	0: All Day (12am-12am)	3873
49	206th St BT Hague Rd & James Rd WB	1: Weekday (Tu-Th)	0: All Day (12am-12am)	3483
49	206th St BT Hague Rd & James Rd EB	1: Weekday (Tu-Th)	1: Peak AM (6am-9am)	893
49	206th St BT Hague Rd & James Rd WB	1: Weekday (Tu-Th)	1: Peak AM (6am-9am)	298
49	206th St BT Hague Rd & James Rd EB	1: Weekday (Tu-Th)	2: Peak PM (3pm-7pm)	1222
49	206th St BT Hague Rd & James Rd WB	1: Weekday (Tu-Th)	2: Peak PM (3pm-7pm)	1382

Zone ID	Zone Name	Day Type	Day Part	Average Daily Segment Traffic (StL Volume)
22	211th St BT Mill Creek Rd & Schullley Rd EB	1: Weekday (Tu-Th)	1: Peak AM (6am-9am)	531
22	211th St BT Mill Creek Rd & Schullley Rd WB	1: Weekday (Tu-Th)	1: Peak AM (6am-9am)	772
22	211th St BT Mill Creek Rd & Schullley Rd EB	1: Weekday (Tu-Th)	2: Peak PM (3pm-7pm)	1557
22	211th St BT Mill Creek Rd & Schullley Rd WB	1: Weekday (Tu-Th)	2: Peak PM (3pm-7pm)	1275
23	211th St BT Hague Rd & James Rd EB	1: Weekday (Tu-Th)	1: Peak AM (6am-9am)	2
23	211th St BT Hague Rd & James Rd WB	1: Weekday (Tu-Th)	1: Peak AM (6am-9am)	5
23	211th ST/Carrigan Rd BT Harbor Dr & Hague Rd EB	1: Weekday (Tu-Th)	1: Peak AM (6am-9am)	955
23	211th ST/Carrigan Rd BT Harbor Dr & Hague Rd WB	1: Weekday (Tu-Th)	1: Peak AM (6am-9am)	476
23	211th St BT Hague Rd & James Rd EB	1: Weekday (Tu-Th)	2: Peak PM (3pm-7pm)	21
23	211th St BT Hague Rd & James Rd WB	1: Weekday (Tu-Th)	2: Peak PM (3pm-7pm)	15
23	211th ST/Carrigan Rd BT Harbor Dr & Hague Rd EB	1: Weekday (Tu-Th)	2: Peak PM (3pm-7pm)	1515
23	211th ST/Carrigan Rd BT Harbor Dr & Hague Rd WB	1: Weekday (Tu-Th)	2: Peak PM (3pm-7pm)	1747
27	211th St BT Overdorf Rd & Riverwood Ave EB	1: Weekday (Tu-Th)	1: Peak AM (6am-9am)	2
27	211th St BT Overdorf Rd & Riverwood Ave WB	1: Weekday (Tu-Th)	1: Peak AM (6am-9am)	24
27	211th St BT Overdorf Rd & Riverwood Ave EB	1: Weekday (Tu-Th)	2: Peak PM (3pm-7pm)	46
27	211th St BT Overdorf Rd & Riverwood Ave WB	1: Weekday (Tu-Th)	2: Peak PM (3pm-7pm)	35
28	211th St BT SR 37 & Creek Rd EB	1: Weekday (Tu-Th)	1: Peak AM (6am-9am)	4
28	211th St BT SR 37 & Creek Rd WB	1: Weekday (Tu-Th)	1: Peak AM (6am-9am)	1
28	211th St BT SR 37 & Creek Rd EB	1: Weekday (Tu-Th)	2: Peak PM (3pm-7pm)	13
28	211th St BT SR 37 & Creek Rd WB	1: Weekday (Tu-Th)	2: Peak PM (3pm-7pm)	2
33	211th St BT Prairie Baptist Rd & Cyntheanne Rd WB	1: Weekday (Tu-Th)	1: Peak AM (6am-9am)	3
33	211th St BT Prairie Baptist Rd & Cyntheanne Rd EB	1: Weekday (Tu-Th)	2: Peak PM (3pm-7pm)	24
33	211th St BT Prairie Baptist Rd & Cyntheanne Rd WB	1: Weekday (Tu-Th)	2: Peak PM (3pm-7pm)	8



Zone ID	Zone Name	Day Type	Day Part	Average Daily Segment Traffic (STL Volume)
1	216th St BT Hinkle Rd & Little Chicago Rd EB	1: Weekday (Tu-Th)	1: Peak AM (6am-9am)	129
1	216th St BT Hinkle Rd & Little Chicago Rd WB	1: Weekday (Tu-Th)	1: Peak AM (6am-9am)	352
1	216th St BT Hinkle Rd & Little Chicago Rd EB	1: Weekday (Tu-Th)	2: Peak PM (3pm-7pm)	888
1	216th St BT Hinkle Rd & Little Chicago Rd WB	1: Weekday (Tu-Th)	2: Peak PM (3pm-7pm)	234
2	216th St BT Little Chicago Rd & Mill Creek Rd EB	1: Weekday (Tu-Th)	0: All Day (12am-12am)	826
2	216th St BT Little Chicago Rd & Mill Creek Rd WB	1: Weekday (Tu-Th)	0: All Day (12am-12am)	571
2	216th St BT Little Chicago Rd & Mill Creek Rd EB	1: Weekday (Tu-Th)	1: Peak AM (6am-9am)	74
2	216th St BT Little Chicago Rd & Mill Creek Rd WB	1: Weekday (Tu-Th)	1: Peak AM (6am-9am)	162
2	216th St BT Little Chicago Rd & Mill Creek Rd EB	1: Weekday (Tu-Th)	2: Peak PM (3pm-7pm)	375
2	216th St BT Little Chicago Rd & Mill Creek Rd WB	1: Weekday (Tu-Th)	2: Peak PM (3pm-7pm)	158
5	216th St BT Hague Rd & SR 19 EB	1: Weekday (Tu-Th)	0: All Day (12am-12am)	1178
5	216th ST BT Hague Rd & SR 19 WB	1: Weekday (Tu-Th)	0: All Day (12am-12am)	1319
5	216th St BT Hague Rd & SR 19 EB	1: Weekday (Tu-Th)	1: Peak AM (6am-9am)	304
5	216th ST BT Hague Rd & SR 19 WB	1: Weekday (Tu-Th)	1: Peak AM (6am-9am)	106
5	216th St BT Hague Rd & SR 19 EB	1: Weekday (Tu-Th)	2: Peak PM (3pm-7pm)	337
5	216th ST BT Hague Rd & SR 19 WB	1: Weekday (Tu-Th)	2: Peak PM (3pm-7pm)	532
9	216th St BT SR 37 & Creek Rd EB	1: Weekday (Tu-Th)	0: All Day (12am-12am)	174
9	216th St BT SR 37 & Creek Rd WB	1: Weekday (Tu-Th)	0: All Day (12am-12am)	190
9	216th St BT SR 37 & Creek Rd EB	1: Weekday (Tu-Th)	1: Peak AM (6am-9am)	28
9	216th St BT SR 37 & Creek Rd WB	1: Weekday (Tu-Th)	1: Peak AM (6am-9am)	22
9	216th St BT SR 37 & Creek Rd EB	1: Weekday (Tu-Th)	2: Peak PM (3pm-7pm)	47
9	216th St BT SR 37 & Creek Rd WB	1: Weekday (Tu-Th)	2: Peak PM (3pm-7pm)	68
10	216th St BT Creek Rd & Victory Chapel Rd EB	1: Weekday (Tu-Th)	0: All Day (12am-12am)	109
10	216th St BT Creek Rd & Victory Chapel Rd WB	1: Weekday (Tu-Th)	0: All Day (12am-12am)	109
10	216th St BT Creek Rd & Victory Chapel Rd EB	1: Weekday (Tu-Th)	1: Peak AM (6am-9am)	15
10	216th St BT Creek Rd & Victory Chapel Rd WB	1: Weekday (Tu-Th)	1: Peak AM (6am-9am)	28
10	216th St BT Creek Rd & Victory Chapel Rd EB	1: Weekday (Tu-Th)	2: Peak PM (3pm-7pm)	41
10	216th St BT Creek Rd & Victory Chapel Rd WB	1: Weekday (Tu-Th)	2: Peak PM (3pm-7pm)	27
11	216th St BT Victory Chapel Rd & Olio Rd EB	1: Weekday (Tu-Th)	0: All Day (12am-12am)	84
11	216th St BT Victory Chapel Rd & Olio Rd WB	1: Weekday (Tu-Th)	0: All Day (12am-12am)	94
11	216th St BT Victory Chapel Rd & Olio Rd EB	1: Weekday (Tu-Th)	1: Peak AM (6am-9am)	8
11	216th St BT Victory Chapel Rd & Olio Rd WB	1: Weekday (Tu-Th)	1: Peak AM (6am-9am)	26
11	216th St BT Victory Chapel Rd & Olio Rd EB	1: Weekday (Tu-Th)	2: Peak PM (3pm-7pm)	33
11	216th St BT Victory Chapel Rd & Olio Rd WB	1: Weekday (Tu-Th)	2: Peak PM (3pm-7pm)	24
12	216th St BT Olio Rd & Durbin Rd EB	1: Weekday (Tu-Th)	0: All Day (12am-12am)	77
12	216th St BT Olio Rd & Durbin Rd WB	1: Weekday (Tu-Th)	0: All Day (12am-12am)	71
12	216th St BT Olio Rd & Durbin Rd EB	1: Weekday (Tu-Th)	1: Peak AM (6am-9am)	1
12	216th St BT Olio Rd & Durbin Rd WB	1: Weekday (Tu-Th)	1: Peak AM (6am-9am)	11
12	216th St BT Olio Rd & Durbin Rd EB	1: Weekday (Tu-Th)	2: Peak PM (3pm-7pm)	29
12	216th St BT Olio Rd & Durbin Rd WB	1: Weekday (Tu-Th)	2: Peak PM (3pm-7pm)	20
13	216th St BT Durbin Rd & Prairie Baptist Rd EB	1: Weekday (Tu-Th)	0: All Day (12am-12am)	66
13	216th St BT Durbin Rd & Prairie Baptist Rd WB	1: Weekday (Tu-Th)	0: All Day (12am-12am)	61
13	216th St BT Durbin Rd & Prairie Baptist Rd EB	1: Weekday (Tu-Th)	1: Peak AM (6am-9am)	1
13	216th St BT Durbin Rd & Prairie Baptist Rd WB	1: Weekday (Tu-Th)	1: Peak AM (6am-9am)	11
13	216th St BT Durbin Rd & Prairie Baptist Rd EB	1: Weekday (Tu-Th)	2: Peak PM (3pm-7pm)	26
13	216th St BT Durbin Rd & Prairie Baptist Rd WB	1: Weekday (Tu-Th)	2: Peak PM (3pm-7pm)	18
14	216th St BT Cyntheanne Rd & Atlantic Rd Eb	1: Weekday (Tu-Th)	0: All Day (12am-12am)	35
14	216th St BT Cyntheanne Rd & Atlantic Rd WB	1: Weekday (Tu-Th)	0: All Day (12am-12am)	45
14	216th St BT Cyntheanne Rd & Atlantic Rd WB	1: Weekday (Tu-Th)	1: Peak AM (6am-9am)	6
14	216th St BT Cyntheanne Rd & Atlantic Rd Eb	1: Weekday (Tu-Th)	2: Peak PM (3pm-7pm)	9
14	216th St BT Cyntheanne Rd & Atlantic Rd WB	1: Weekday (Tu-Th)	2: Peak PM (3pm-7pm)	12

Zone ID	Zone Name	Day Type	Day Part	Average Daily Segment Traffic (StL Volume)
72	Allisonville Rd BT Cumberland Rd & 191st St NB	1: Weekday (Tu-Th)	0: All Day (12am-12am)	1193
72	Allisonville Rd BT Cumberland Rd & 191st St SB	1: Weekday (Tu-Th)	0: All Day (12am-12am)	1111
72	Allisonville Rd BT Cumberland Rd & 191st St NB	1: Weekday (Tu-Th)	1: Peak AM (6am-9am)	74
72	Allisonville Rd BT Cumberland Rd & 191st St SB	1: Weekday (Tu-Th)	1: Peak AM (6am-9am)	322
72	Allisonville Rd BT Cumberland Rd & 191st St NB	1: Weekday (Tu-Th)	2: Peak PM (3pm-7pm)	533
72	Allisonville Rd BT Cumberland Rd & 191st St SB	1: Weekday (Tu-Th)	2: Peak PM (3pm-7pm)	290
73	Allisonville Rd BT SR 37 & Cumberland Rd NB	1: Weekday (Tu-Th)	0: All Day (12am-12am)	924
73	Allisonville Rd BT SR 37 & Cumberland Rd SB	1: Weekday (Tu-Th)	0: All Day (12am-12am)	1169
73	Allisonville Rd BT SR 37 & Cumberland Rd NB	1: Weekday (Tu-Th)	1: Peak AM (6am-9am)	165
73	Allisonville Rd BT SR 37 & Cumberland Rd SB	1: Weekday (Tu-Th)	1: Peak AM (6am-9am)	184
73	Allisonville Rd BT SR 37 & Cumberland Rd NB	1: Weekday (Tu-Th)	2: Peak PM (3pm-7pm)	318
73	Allisonville Rd BT SR 37 & Cumberland Rd SB	1: Weekday (Tu-Th)	2: Peak PM (3pm-7pm)	445
98	10th St BT 191st St & Field Dr NB	1: Weekday (Tu-Th)	0: All Day (12am-12am)	2970
98	10th St BT 191st St & Field Dr SB	1: Weekday (Tu-Th)	0: All Day (12am-12am)	2979
98	10th St BT 191st St & Field Dr NB	1: Weekday (Tu-Th)	1: Peak AM (6am-9am)	253
98	10th St BT 191st St & Field Dr SB	1: Weekday (Tu-Th)	1: Peak AM (6am-9am)	782
98	10th St BT 191st St & Field Dr NB	1: Weekday (Tu-Th)	2: Peak PM (3pm-7pm)	1293
98	10th St BT 191st St & Field Dr SB	1: Weekday (Tu-Th)	2: Peak PM (3pm-7pm)	813
127	10th St BT Field Dr & Monument St NB	1: Weekday (Tu-Th)	0: All Day (12am-12am)	2682
127	10th St BT Field Dr & Monument St SB	1: Weekday (Tu-Th)	0: All Day (12am-12am)	2213
127	10th St BT Field Dr & Monument St NB	1: Weekday (Tu-Th)	1: Peak AM (6am-9am)	154
127	10th St BT Field Dr & Monument St SB	1: Weekday (Tu-Th)	1: Peak AM (6am-9am)	546
127	10th St BT Field Dr & Monument St NB	1: Weekday (Tu-Th)	2: Peak PM (3pm-7pm)	1279
127	10th St BT Field Dr & Monument St SB	1: Weekday (Tu-Th)	2: Peak PM (3pm-7pm)	636
148	10th St BT Monument St & Logan St NB	1: Weekday (Tu-Th)	0: All Day (12am-12am)	4049
148	10th St BT Monument St & Logan St SB	1: Weekday (Tu-Th)	0: All Day (12am-12am)	3173
148	10th St BT Monument St & Logan St NB	1: Weekday (Tu-Th)	1: Peak AM (6am-9am)	406
148	10th St BT Monument St & Logan St SB	1: Weekday (Tu-Th)	1: Peak AM (6am-9am)	610
148	10th St BT Monument St & Logan St NB	1: Weekday (Tu-Th)	2: Peak PM (3pm-7pm)	1801
148	10th St BT Monument St & Logan St SB	1: Weekday (Tu-Th)	2: Peak PM (3pm-7pm)	954
177	10th St BT Pleasant St & Christian St NB	1: Weekday (Tu-Th)	0: All Day (12am-12am)	6207
177	10th St BT Pleasant St & Christian St SB	1: Weekday (Tu-Th)	0: All Day (12am-12am)	3701
177	10th St BT Pleasant St & Christian St NB	1: Weekday (Tu-Th)	1: Peak AM (6am-9am)	833
177	10th St BT Pleasant St & Christian St SB	1: Weekday (Tu-Th)	1: Peak AM (6am-9am)	523
177	10th St BT Pleasant St & Christian St NB	1: Weekday (Tu-Th)	2: Peak PM (3pm-7pm)	2181
177	10th St BT Pleasant St & Christian St SB	1: Weekday (Tu-Th)	2: Peak PM (3pm-7pm)	1178
200	Allisonville Rd BT Christian St & 146th St NB	1: Weekday (Tu-Th)	0: All Day (12am-12am)	5807
200	Allisonville Rd BT Christian St & 146th St SB	1: Weekday (Tu-Th)	0: All Day (12am-12am)	4862
200	Allisonville Rd BT Christian St & 146th St NB	1: Weekday (Tu-Th)	1: Peak AM (6am-9am)	906
200	Allisonville Rd BT Christian St & 146th St SB	1: Weekday (Tu-Th)	1: Peak AM (6am-9am)	892
200	Allisonville Rd BT Christian St & 146th St NB	1: Weekday (Tu-Th)	2: Peak PM (3pm-7pm)	2017
200	Allisonville Rd BT Christian St & 146th St SB	1: Weekday (Tu-Th)	2: Peak PM (3pm-7pm)	1510

Zone ID	Zone Name	Day Type	Day Part	Average Daily Segment Traffic (StL Volume)
35	Atlantic Rd BT 216th St & 206th St NB	1: Weekday (Tu-Th)	0: All Day (12am-12am)	1897
35	Atlantic Rd BT 216th St & 206th St SB	1: Weekday (Tu-Th)	0: All Day (12am-12am)	1927
65	Atlantic Rd BT 206th St & 196th St NB	1: Weekday (Tu-Th)	0: All Day (12am-12am)	1927
65	Atlantic Rd BT 206th St & 196th St SB	1: Weekday (Tu-Th)	0: All Day (12am-12am)	1989
84	Atlantic Rd BT Main St & SR 32 NB	1: Weekday (Tu-Th)	0: All Day (12am-12am)	770
84	Atlantic Rd BT Main St & SR 32 SB	1: Weekday (Tu-Th)	0: All Day (12am-12am)	861
110	Atlantic Rd BT SR 32 & 186th St NB	1: Weekday (Tu-Th)	0: All Day (12am-12am)	392
110	Atlantic Rd BT SR 32 & 186th St SB	1: Weekday (Tu-Th)	0: All Day (12am-12am)	472
138	Atlantic Rd BT 186th St & 176th St NB	1: Weekday (Tu-Th)	0: All Day (12am-12am)	251
138	Atlantic Rd BT 186th St & 176th St SB	1: Weekday (Tu-Th)	0: All Day (12am-12am)	305
182	Atlantic Rd BT 176th St & 169th St NB	1: Weekday (Tu-Th)	0: All Day (12am-12am)	247
182	Atlantic Rd BT 176th St & 169th St SB	1: Weekday (Tu-Th)	0: All Day (12am-12am)	281
211	Atlantic Rd BT SR 38 & 156th St NB	1: Weekday (Tu-Th)	0: All Day (12am-12am)	126
211	Atlantic Rd BT SR 38 & 156th St SB	1: Weekday (Tu-Th)	0: All Day (12am-12am)	135
235	Atlantic Rd BT 156th St & 146th St NB	1: Weekday (Tu-Th)	0: All Day (12am-12am)	91
235	Atlantic Rd BT 156th St & 146th St SB	1: Weekday (Tu-Th)	0: All Day (12am-12am)	128
267	Atlantic Rd BT 169th St & SR 38 NB	1: Weekday (Tu-Th)	0: All Day (12am-12am)	280
267	Atlantic Rd BT 169th St & SR 38 SB	1: Weekday (Tu-Th)	0: All Day (12am-12am)	309
35	Atlantic Rd BT 216th St & 206th St NB	1: Weekday (Tu-Th)	1: Peak AM (6am-9am)	292
35	Atlantic Rd BT 216th St & 206th St SB	1: Weekday (Tu-Th)	1: Peak AM (6am-9am)	447
65	Atlantic Rd BT 206th St & 196th St NB	1: Weekday (Tu-Th)	1: Peak AM (6am-9am)	300
65	Atlantic Rd BT 206th St & 196th St SB	1: Weekday (Tu-Th)	1: Peak AM (6am-9am)	447
84	Atlantic Rd BT Main St & SR 32 NB	1: Weekday (Tu-Th)	1: Peak AM (6am-9am)	111
84	Atlantic Rd BT Main St & SR 32 SB	1: Weekday (Tu-Th)	1: Peak AM (6am-9am)	214
110	Atlantic Rd BT SR 32 & 186th St NB	1: Weekday (Tu-Th)	1: Peak AM (6am-9am)	66
110	Atlantic Rd BT SR 32 & 186th St SB	1: Weekday (Tu-Th)	1: Peak AM (6am-9am)	96
138	Atlantic Rd BT 186th St & 176th St NB	1: Weekday (Tu-Th)	1: Peak AM (6am-9am)	25
138	Atlantic Rd BT 186th St & 176th St SB	1: Weekday (Tu-Th)	1: Peak AM (6am-9am)	85
182	Atlantic Rd BT 176th St & 169th St NB	1: Weekday (Tu-Th)	1: Peak AM (6am-9am)	26
182	Atlantic Rd BT 176th St & 169th St SB	1: Weekday (Tu-Th)	1: Peak AM (6am-9am)	81
211	Atlantic Rd BT SR 38 & 156th St NB	1: Weekday (Tu-Th)	1: Peak AM (6am-9am)	23
211	Atlantic Rd BT SR 38 & 156th St SB	1: Weekday (Tu-Th)	1: Peak AM (6am-9am)	38
235	Atlantic Rd BT 156th St & 146th St NB	1: Weekday (Tu-Th)	1: Peak AM (6am-9am)	15
235	Atlantic Rd BT 156th St & 146th St SB	1: Weekday (Tu-Th)	1: Peak AM (6am-9am)	33
267	Atlantic Rd BT 169th St & SR 38 NB	1: Weekday (Tu-Th)	1: Peak AM (6am-9am)	28
267	Atlantic Rd BT 169th St & SR 38 SB	1: Weekday (Tu-Th)	1: Peak AM (6am-9am)	97
35	Atlantic Rd BT 216th St & 206th St NB	1: Weekday (Tu-Th)	2: Peak PM (3pm-7pm)	792
35	Atlantic Rd BT 216th St & 206th St SB	1: Weekday (Tu-Th)	2: Peak PM (3pm-7pm)	632
65	Atlantic Rd BT 206th St & 196th St NB	1: Weekday (Tu-Th)	2: Peak PM (3pm-7pm)	791
65	Atlantic Rd BT 206th St & 196th St SB	1: Weekday (Tu-Th)	2: Peak PM (3pm-7pm)	642
84	Atlantic Rd BT Main St & SR 32 NB	1: Weekday (Tu-Th)	2: Peak PM (3pm-7pm)	366
84	Atlantic Rd BT Main St & SR 32 SB	1: Weekday (Tu-Th)	2: Peak PM (3pm-7pm)	252
110	Atlantic Rd BT SR 32 & 186th St NB	1: Weekday (Tu-Th)	2: Peak PM (3pm-7pm)	158
110	Atlantic Rd BT SR 32 & 186th St SB	1: Weekday (Tu-Th)	2: Peak PM (3pm-7pm)	144
138	Atlantic Rd BT 186th St & 176th St NB	1: Weekday (Tu-Th)	2: Peak PM (3pm-7pm)	121
138	Atlantic Rd BT 186th St & 176th St SB	1: Weekday (Tu-Th)	2: Peak PM (3pm-7pm)	75
182	Atlantic Rd BT 176th St & 169th St NB	1: Weekday (Tu-Th)	2: Peak PM (3pm-7pm)	121
182	Atlantic Rd BT 176th St & 169th St SB	1: Weekday (Tu-Th)	2: Peak PM (3pm-7pm)	70
211	Atlantic Rd BT SR 38 & 156th St NB	1: Weekday (Tu-Th)	2: Peak PM (3pm-7pm)	70
211	Atlantic Rd BT SR 38 & 156th St SB	1: Weekday (Tu-Th)	2: Peak PM (3pm-7pm)	38
235	Atlantic Rd BT 156th St & 146th St NB	1: Weekday (Tu-Th)	2: Peak PM (3pm-7pm)	43
235	Atlantic Rd BT 156th St & 146th St SB	1: Weekday (Tu-Th)	2: Peak PM (3pm-7pm)	39
267	Atlantic Rd BT 169th St & SR 38 NB	1: Weekday (Tu-Th)	2: Peak PM (3pm-7pm)	131
267	Atlantic Rd BT 169th St & SR 38 SB	1: Weekday (Tu-Th)	2: Peak PM (3pm-7pm)	72



Zone ID	Zone Name	Day Type	Day Part	Average Daily Segment Traffic (StL Volume)
188	Boden Rd BT SR 38 & 166th St SB	1: Weekday (Tu-Th)	0: All Day (12am-12am)	3066
188	Boden Rd BT SR 38 & 166th St SB	1: Weekday (Tu-Th)	0: All Day (12am-12am)	2441
188	Boden Rd BT SR 38 & 166th St SB	1: Weekday (Tu-Th)	1: Peak AM (6am-9am)	616
188	Boden Rd BT SR 38 & 166th St SB	1: Weekday (Tu-Th)	1: Peak AM (6am-9am)	226
188	Boden Rd BT SR 38 & 166th St SB	1: Weekday (Tu-Th)	2: Peak PM (3pm-7pm)	1032
188	Boden Rd BT SR 38 & 166th St SB	1: Weekday (Tu-Th)	2: Peak PM (3pm-7pm)	909
207	Boden Rd BT 166th St & 156th St NB	1: Weekday (Tu-Th)	0: All Day (12am-12am)	3966
207	Boden Rd BT 166th St & 156th St NB	1: Weekday (Tu-Th)	0: All Day (12am-12am)	4417
207	Boden Rd BT 166th St & 156th St NB	1: Weekday (Tu-Th)	1: Peak AM (6am-9am)	267
207	Boden Rd BT 166th St & 156th St NB	1: Weekday (Tu-Th)	1: Peak AM (6am-9am)	841
207	Boden Rd BT 166th St & 156th St NB	1: Weekday (Tu-Th)	2: Peak PM (3pm-7pm)	1607
207	Boden Rd BT 166th St & 156th St NB	1: Weekday (Tu-Th)	2: Peak PM (3pm-7pm)	1468
252	Boden Rd BT Greenfield Ave & Campus Pkwy NB	1: Weekday (Tu-Th)	0: All Day (12am-12am)	8677
252	Boden Rd BT Greenfield Ave & Campus Pkwy SB	1: Weekday (Tu-Th)	0: All Day (12am-12am)	9215
252	Boden Rd BT Greenfield Ave & Campus Pkwy NB	1: Weekday (Tu-Th)	1: Peak AM (6am-9am)	578
252	Boden Rd BT Greenfield Ave & Campus Pkwy SB	1: Weekday (Tu-Th)	1: Peak AM (6am-9am)	2106
252	Boden Rd BT Greenfield Ave & Campus Pkwy NB	1: Weekday (Tu-Th)	2: Peak PM (3pm-7pm)	3463
252	Boden Rd BT Greenfield Ave & Campus Pkwy SB	1: Weekday (Tu-Th)	2: Peak PM (3pm-7pm)	2710
273	Brooks School Rd BT 141st St & 136th St NB	1: Weekday (Tu-Th)	0: All Day (12am-12am)	4994
273	Brooks School Rd BT 141st St & 136th St SB	1: Weekday (Tu-Th)	0: All Day (12am-12am)	5600
273	Brooks School Rd BT 141st St & 136th St NB	1: Weekday (Tu-Th)	1: Peak AM (6am-9am)	694
273	Brooks School Rd BT 141st St & 136th St SB	1: Weekday (Tu-Th)	1: Peak AM (6am-9am)	755
273	Brooks School Rd BT 141st St & 136th St NB	1: Weekday (Tu-Th)	2: Peak PM (3pm-7pm)	1851
273	Brooks School Rd BT 141st St & 136th St SB	1: Weekday (Tu-Th)	2: Peak PM (3pm-7pm)	2129

Zone ID	Zone Name	Day Type	Day Part	Average Daily Segment Traffic (StL Volume)
274	Cabela Pkwy BT 141st St & 136th St NB	1: Weekday (Tu-Th)	0: All Day (12am-12am)	1192
274	Cabela Pkwy BT 141st St & 136th St SB	1: Weekday (Tu-Th)	0: All Day (12am-12am)	1320
274	Cabela Pkwy BT 141st St & 136th St NB	1: Weekday (Tu-Th)	1: Peak AM (6am-9am)	30
274	Cabela Pkwy BT 141st St & 136th St SB	1: Weekday (Tu-Th)	1: Peak AM (6am-9am)	74
274	Cabela Pkwy BT 141st St & 136th St NB	1: Weekday (Tu-Th)	2: Peak PM (3pm-7pm)	440
274	Cabela Pkwy BT 141st St & 136th St SB	1: Weekday (Tu-Th)	2: Peak PM (3pm-7pm)	456

Zone ID	Zone Name	Day Type	Day Part	Average Daily Segment Traffic (StL Volume)
250	Campus Pkwy BT Marilyn Rd & Brooks School Rd EB	1: Weekday (Tu-Th)	0: All Day (12am-12am)	13454
250	Campus Pkwy BT Marilyn Rd & Brooks School Rd WB	1: Weekday (Tu-Th)	0: All Day (12am-12am)	13203
250	Campus Pkwy BT Marilyn Rd & Brooks School Rd EB	1: Weekday (Tu-Th)	1: Peak AM (6am-9am)	1939
250	Campus Pkwy BT Marilyn Rd & Brooks School Rd WB	1: Weekday (Tu-Th)	1: Peak AM (6am-9am)	2684
250	Campus Pkwy BT Marilyn Rd & Brooks School Rd EB	1: Weekday (Tu-Th)	2: Peak PM (3pm-7pm)	4975
250	Campus Pkwy BT Marilyn Rd & Brooks School Rd WB	1: Weekday (Tu-Th)	2: Peak PM (3pm-7pm)	3962
262	Campus Pkwy BT Harrell Pkwy & i-69 Sb Ramps EB	1: Weekday (Tu-Th)	0: All Day (12am-12am)	20217
262	Campus Pkwy BT Harrell Pkwy & i-69 Sb Ramps WB	1: Weekday (Tu-Th)	0: All Day (12am-12am)	20898
262	Campus Pkwy BT Harrell Pkwy & i-69 Sb Ramps EB	1: Weekday (Tu-Th)	1: Peak AM (6am-9am)	3144
262	Campus Pkwy BT Harrell Pkwy & i-69 Sb Ramps WB	1: Weekday (Tu-Th)	1: Peak AM (6am-9am)	2903
262	Campus Pkwy BT Harrell Pkwy & i-69 Sb Ramps EB	1: Weekday (Tu-Th)	2: Peak PM (3pm-7pm)	6400
262	Campus Pkwy BT Harrell Pkwy & i-69 Sb Ramps WB	1: Weekday (Tu-Th)	2: Peak PM (3pm-7pm)	6972
264	Campus Pkwy BT Cabela Pkwy & Town Center Blvd EB	1: Weekday (Tu-Th)	0: All Day (12am-12am)	18621
264	Campus Pkwy BT Cabela Pkwy & Town Center Blvd WB	1: Weekday (Tu-Th)	0: All Day (12am-12am)	17131
264	Campus Pkwy BT Cabela Pkwy & Town Center Blvd EB	1: Weekday (Tu-Th)	1: Peak AM (6am-9am)	3228
264	Campus Pkwy BT Cabela Pkwy & Town Center Blvd WB	1: Weekday (Tu-Th)	1: Peak AM (6am-9am)	2575
264	Campus Pkwy BT Cabela Pkwy & Town Center Blvd EB	1: Weekday (Tu-Th)	2: Peak PM (3pm-7pm)	6099
264	Campus Pkwy BT Cabela Pkwy & Town Center Blvd WB	1: Weekday (Tu-Th)	2: Peak PM (3pm-7pm)	5649
265	Campus Pkwy BT Brooks School Rd & Cabela Pkwy Eb	1: Weekday (Tu-Th)	0: All Day (12am-12am)	17417
265	Campus Pkwy BT Brooks School Rd & Cabela Pkwy WB	1: Weekday (Tu-Th)	0: All Day (12am-12am)	17027
265	Campus Pkwy BT Brooks School Rd & Cabela Pkwy Eb	1: Weekday (Tu-Th)	1: Peak AM (6am-9am)	3051
265	Campus Pkwy BT Brooks School Rd & Cabela Pkwy WB	1: Weekday (Tu-Th)	1: Peak AM (6am-9am)	2563
265	Campus Pkwy BT Brooks School Rd & Cabela Pkwy Eb	1: Weekday (Tu-Th)	2: Peak PM (3pm-7pm)	5844
265	Campus Pkwy BT Brooks School Rd & Cabela Pkwy WB	1: Weekday (Tu-Th)	2: Peak PM (3pm-7pm)	5742

Zone ID	Zone Name	Day Type	Day Part	Average Daily Segment Traffic (StL Volume)
157	176th St BT Cyntheanne Rd & Atlantic Rd EB	1: Weekday (Tu-Th)	0: All Day (12am-12am)	88
157	176th St BT Cyntheanne Rd & Atlantic Rd WB	1: Weekday (Tu-Th)	0: All Day (12am-12am)	63
157	176th St BT Cyntheanne Rd & Atlantic Rd EB	1: Weekday (Tu-Th)	1: Peak AM (6am-9am)	3
157	176th St BT Cyntheanne Rd & Atlantic Rd WB	1: Weekday (Tu-Th)	1: Peak AM (6am-9am)	10
157	176th St BT Cyntheanne Rd & Atlantic Rd EB	1: Weekday (Tu-Th)	2: Peak PM (3pm-7pm)	32
157	176th St BT Cyntheanne Rd & Atlantic Rd WB	1: Weekday (Tu-Th)	2: Peak PM (3pm-7pm)	11
158	176th St BT Prairie Baptist Rd & Cyntheanne Rd EB	1: Weekday (Tu-Th)	0: All Day (12am-12am)	55
158	176th St BT Prairie Baptist Rd & Cyntheanne Rd WB	1: Weekday (Tu-Th)	0: All Day (12am-12am)	59
158	176th St BT Prairie Baptist Rd & Cyntheanne Rd EB	1: Weekday (Tu-Th)	1: Peak AM (6am-9am)	2
158	176th St BT Prairie Baptist Rd & Cyntheanne Rd WB	1: Weekday (Tu-Th)	1: Peak AM (6am-9am)	6
158	176th St BT Prairie Baptist Rd & Cyntheanne Rd EB	1: Weekday (Tu-Th)	2: Peak PM (3pm-7pm)	20
158	176th St BT Prairie Baptist Rd & Cyntheanne Rd WB	1: Weekday (Tu-Th)	2: Peak PM (3pm-7pm)	14
165	Cherry St BT 16th St & 19th St EB	1: Weekday (Tu-Th)	0: All Day (12am-12am)	277
165	Cherry St BT 16th St & 19th St WB	1: Weekday (Tu-Th)	0: All Day (12am-12am)	87
165	Cherry St BT 16th St & 19th St EB	1: Weekday (Tu-Th)	1: Peak AM (6am-9am)	25
165	Cherry St BT 16th St & 19th St WB	1: Weekday (Tu-Th)	1: Peak AM (6am-9am)	29
165	Cherry St BT 16th St & 19th St EB	1: Weekday (Tu-Th)	2: Peak PM (3pm-7pm)	112
165	Cherry St BT 16th St & 19th St WB	1: Weekday (Tu-Th)	2: Peak PM (3pm-7pm)	27
166	Cherry St BT 10th St & 16th St EB	1: Weekday (Tu-Th)	0: All Day (12am-12am)	304
166	Cherry St BT 10th St & 16th St EB	1: Weekday (Tu-Th)	1: Peak AM (6am-9am)	35
166	Cherry St BT 10th St & 16th St EB	1: Weekday (Tu-Th)	2: Peak PM (3pm-7pm)	105



Zone ID	Zone Name	Day Type	Day Part	Average Daily Segment Traffic (StL Volume)
168	Cherry Tree Rd BT SR 32 & 171st St NB	1: Weekday (Tu-Th)	0: All Day (12am-12am)	1310
168	Cherry Tree Rd BT SR 32 & 171st St SB	1: Weekday (Tu-Th)	0: All Day (12am-12am)	1266
168	Cherry Tree Rd BT SR 32 & 171st St NB	1: Weekday (Tu-Th)	1: Peak AM (6am-9am)	162
168	Cherry Tree Rd BT SR 32 & 171st St SB	1: Weekday (Tu-Th)	1: Peak AM (6am-9am)	88
168	Cherry Tree Rd BT SR 32 & 171st St NB	1: Weekday (Tu-Th)	2: Peak PM (3pm-7pm)	495
168	Cherry Tree Rd BT SR 32 & 171st St SB	1: Weekday (Tu-Th)	2: Peak PM (3pm-7pm)	504
194	Cherry Tree Rd BT 171st St & 161st St NB	1: Weekday (Tu-Th)	0: All Day (12am-12am)	1218
194	Cherry Tree Rd BT 171st St & 161st St SB	1: Weekday (Tu-Th)	0: All Day (12am-12am)	1280
194	Cherry Tree Rd BT 171st St & 161st St NB	1: Weekday (Tu-Th)	1: Peak AM (6am-9am)	110
194	Cherry Tree Rd BT 171st St & 161st St SB	1: Weekday (Tu-Th)	1: Peak AM (6am-9am)	240
194	Cherry Tree Rd BT 171st St & 161st St NB	1: Weekday (Tu-Th)	2: Peak PM (3pm-7pm)	484
194	Cherry Tree Rd BT 171st St & 161st St SB	1: Weekday (Tu-Th)	2: Peak PM (3pm-7pm)	441
225	Cherry Tree Rd BT 161st St & 160th St NB	1: Weekday (Tu-Th)	0: All Day (12am-12am)	1670
225	Cherry Tree Rd BT 161st St & 160th St SB	1: Weekday (Tu-Th)	0: All Day (12am-12am)	1789
225	Cherry Tree Rd BT 161st St & 160th St NB	1: Weekday (Tu-Th)	1: Peak AM (6am-9am)	147
225	Cherry Tree Rd BT 161st St & 160th St SB	1: Weekday (Tu-Th)	1: Peak AM (6am-9am)	250
225	Cherry Tree Rd BT 161st St & 160th St NB	1: Weekday (Tu-Th)	2: Peak PM (3pm-7pm)	847
225	Cherry Tree Rd BT 161st St & 160th St SB	1: Weekday (Tu-Th)	2: Peak PM (3pm-7pm)	650
228	Cherry Tree Rd BT 160th St & 146th St NB	1: Weekday (Tu-Th)	0: All Day (12am-12am)	691
228	Cherry Tree Rd BT 160th St & 146th St SB	1: Weekday (Tu-Th)	0: All Day (12am-12am)	635
228	Cherry Tree Rd BT 160th St & 146th St NB	1: Weekday (Tu-Th)	1: Peak AM (6am-9am)	99
228	Cherry Tree Rd BT 160th St & 146th St SB	1: Weekday (Tu-Th)	1: Peak AM (6am-9am)	87
228	Cherry Tree Rd BT 160th St & 146th St NB	1: Weekday (Tu-Th)	2: Peak PM (3pm-7pm)	311
228	Cherry Tree Rd BT 160th St & 146th St SB	1: Weekday (Tu-Th)	2: Peak PM (3pm-7pm)	256

Zone ID	Zone Name	Day Type	Day Part	Average Daily Segment Traffic (StL Volume)
17	Creek Rd BT 216th St & 211th St NB	1: Weekday (Tu-Th)	0: All Day (12am-12am)	69
17	Creek Rd BT 216th St & 211th St SB	1: Weekday (Tu-Th)	0: All Day (12am-12am)	45
17	Creek Rd BT 216th St & 211th St NB	1: Weekday (Tu-Th)	1: Peak AM (6am-9am)	5
17	Creek Rd BT 216th St & 211th St SB	1: Weekday (Tu-Th)	1: Peak AM (6am-9am)	2
17	Creek Rd BT 216th St & 211th St NB	1: Weekday (Tu-Th)	2: Peak PM (3pm-7pm)	19
17	Creek Rd BT 216th St & 211th St SB	1: Weekday (Tu-Th)	2: Peak PM (3pm-7pm)	16
60	Creek Rd BT 206th St & 196th St NB	1: Weekday (Tu-Th)	0: All Day (12am-12am)	86
60	Creek Rd BT 206th St & 196th St SB	1: Weekday (Tu-Th)	0: All Day (12am-12am)	101
60	Creek Rd BT 206th St & 196th St NB	1: Weekday (Tu-Th)	1: Peak AM (6am-9am)	7
60	Creek Rd BT 206th St & 196th St SB	1: Weekday (Tu-Th)	1: Peak AM (6am-9am)	38
60	Creek Rd BT 206th St & 196th St NB	1: Weekday (Tu-Th)	2: Peak PM (3pm-7pm)	49
60	Creek Rd BT 206th St & 196th St SB	1: Weekday (Tu-Th)	2: Peak PM (3pm-7pm)	28
278	Creek Rd BT 211th St & 206th St NB	1: Weekday (Tu-Th)	0: All Day (12am-12am)	46
278	Creek Rd BT 211th St & 206th St SB	1: Weekday (Tu-Th)	0: All Day (12am-12am)	89
278	Creek Rd BT 211th St & 206th St NB	1: Weekday (Tu-Th)	1: Peak AM (6am-9am)	3
278	Creek Rd BT 211th St & 206th St SB	1: Weekday (Tu-Th)	1: Peak AM (6am-9am)	12
278	Creek Rd BT 211th St & 206th St NB	1: Weekday (Tu-Th)	2: Peak PM (3pm-7pm)	19
278	Creek Rd BT 211th St & 206th St SB	1: Weekday (Tu-Th)	2: Peak PM (3pm-7pm)	39

Zone ID	Zone Name	Day Type	Day Part	Average Daily Segment Traffic (StL Volume)
6	Cumberland Rd BT 221st St & 206th St NB	1: Weekday (Tu-Th)	0: All Day (12am-12am)	2190
6	Cumberland Rd BT 221st St & 206th St SB	1: Weekday (Tu-Th)	0: All Day (12am-12am)	1813
6	Cumberland Rd BT 221st St & 206th St NB	1: Weekday (Tu-Th)	1: Peak AM (6am-9am)	146
6	Cumberland Rd BT 221st St & 206th St SB	1: Weekday (Tu-Th)	1: Peak AM (6am-9am)	541
6	Cumberland Rd BT 221st St & 206th St NB	1: Weekday (Tu-Th)	2: Peak PM (3pm-7pm)	971
6	Cumberland Rd BT 221st St & 206th St SB	1: Weekday (Tu-Th)	2: Peak PM (3pm-7pm)	442
91	Cumberland Rd BT Allisonville Rd & 191st St NB	1: Weekday (Tu-Th)	0: All Day (12am-12am)	3378
91	Cumberland Rd BT Allisonville Rd & 191st St SB	1: Weekday (Tu-Th)	0: All Day (12am-12am)	3717
91	Cumberland Rd BT Allisonville Rd & 191st St NB	1: Weekday (Tu-Th)	1: Peak AM (6am-9am)	204
91	Cumberland Rd BT Allisonville Rd & 191st St SB	1: Weekday (Tu-Th)	1: Peak AM (6am-9am)	1027
91	Cumberland Rd BT Allisonville Rd & 191st St NB	1: Weekday (Tu-Th)	2: Peak PM (3pm-7pm)	1448
91	Cumberland Rd BT Allisonville Rd & 191st St SB	1: Weekday (Tu-Th)	2: Peak PM (3pm-7pm)	899
119	Cumberland Rd BT 191st St & Field Dr NB	1: Weekday (Tu-Th)	0: All Day (12am-12am)	2834
119	Cumberland Rd BT 191st St & Field Dr SB	1: Weekday (Tu-Th)	0: All Day (12am-12am)	1855
119	Cumberland Rd BT 191st St & Field Dr NB	1: Weekday (Tu-Th)	1: Peak AM (6am-9am)	250
119	Cumberland Rd BT 191st St & Field Dr SB	1: Weekday (Tu-Th)	1: Peak AM (6am-9am)	352
119	Cumberland Rd BT 191st St & Field Dr NB	1: Weekday (Tu-Th)	2: Peak PM (3pm-7pm)	1238
119	Cumberland Rd BT 191st St & Field Dr SB	1: Weekday (Tu-Th)	2: Peak PM (3pm-7pm)	631
129	Cumberland Rd BT Field Dr & Monument St NB	1: Weekday (Tu-Th)	0: All Day (12am-12am)	3985
129	Cumberland Rd BT Field Dr & Monument St SB	1: Weekday (Tu-Th)	0: All Day (12am-12am)	3936
129	Cumberland Rd BT Field Dr & Monument St NB	1: Weekday (Tu-Th)	1: Peak AM (6am-9am)	448
129	Cumberland Rd BT Field Dr & Monument St SB	1: Weekday (Tu-Th)	1: Peak AM (6am-9am)	678
129	Cumberland Rd BT Field Dr & Monument St NB	1: Weekday (Tu-Th)	2: Peak PM (3pm-7pm)	1541
129	Cumberland Rd BT Field Dr & Monument St SB	1: Weekday (Tu-Th)	2: Peak PM (3pm-7pm)	1232
150	Cumberland Rd BT Monument St & SR 32 NB	1: Weekday (Tu-Th)	0: All Day (12am-12am)	5570
150	Cumberland Rd BT Monument St & SR 32 SB	1: Weekday (Tu-Th)	0: All Day (12am-12am)	5244
150	Cumberland Rd BT Monument St & SR 32 NB	1: Weekday (Tu-Th)	1: Peak AM (6am-9am)	853
150	Cumberland Rd BT Monument St & SR 32 SB	1: Weekday (Tu-Th)	1: Peak AM (6am-9am)	660
150	Cumberland Rd BT Monument St & SR 32 NB	1: Weekday (Tu-Th)	2: Peak PM (3pm-7pm)	2036
150	Cumberland Rd BT Monument St & SR 32 SB	1: Weekday (Tu-Th)	2: Peak PM (3pm-7pm)	1682
176	Cumberland Rd BT Riverwood & Allisonville NB	1: Weekday (Tu-Th)	0: All Day (12am-12am)	3905
176	Cumberland Rd BT Riverwood & Allisonville SB	1: Weekday (Tu-Th)	0: All Day (12am-12am)	3959
176	Cumberland Rd BT Riverwood & Allisonville NB	1: Weekday (Tu-Th)	1: Peak AM (6am-9am)	208
176	Cumberland Rd BT Riverwood & Allisonville SB	1: Weekday (Tu-Th)	1: Peak AM (6am-9am)	1121
176	Cumberland Rd BT Riverwood & Allisonville NB	1: Weekday (Tu-Th)	2: Peak PM (3pm-7pm)	1748
176	Cumberland Rd BT Riverwood & Allisonville SB	1: Weekday (Tu-Th)	2: Peak PM (3pm-7pm)	940
204	Cumberland Rd BT 166th St & Greenfield Ave NB	1: Weekday (Tu-Th)	0: All Day (12am-12am)	2717
204	Cumberland Rd BT 166th St & Greenfield Ave SB	1: Weekday (Tu-Th)	0: All Day (12am-12am)	2550
204	Cumberland Rd BT 166th St & Greenfield Ave NB	1: Weekday (Tu-Th)	1: Peak AM (6am-9am)	207
204	Cumberland Rd BT 166th St & Greenfield Ave SB	1: Weekday (Tu-Th)	1: Peak AM (6am-9am)	398
204	Cumberland Rd BT 166th St & Greenfield Ave NB	1: Weekday (Tu-Th)	2: Peak PM (3pm-7pm)	1031
204	Cumberland Rd BT 166th St & Greenfield Ave SB	1: Weekday (Tu-Th)	2: Peak PM (3pm-7pm)	770
230	Cumberland Rd BT Greenfield Ave & 146th St NB	1: Weekday (Tu-Th)	0: All Day (12am-12am)	5662
230	Cumberland Rd BT Greenfield Ave & 146th St SB	1: Weekday (Tu-Th)	0: All Day (12am-12am)	5112
230	Cumberland Rd BT Greenfield Ave & 146th St NB	1: Weekday (Tu-Th)	1: Peak AM (6am-9am)	623
230	Cumberland Rd BT Greenfield Ave & 146th St SB	1: Weekday (Tu-Th)	1: Peak AM (6am-9am)	1229
230	Cumberland Rd BT Greenfield Ave & 146th St NB	1: Weekday (Tu-Th)	2: Peak PM (3pm-7pm)	2227
230	Cumberland Rd BT Greenfield Ave & 146th St SB	1: Weekday (Tu-Th)	2: Peak PM (3pm-7pm)	1472

Zone ID	Zone Name	Day Type	Day Part	Average Daily Segment Traffic (StL Volume)
15	Cyntheanne Rd BT 216th St & 211th St NB	1: Weekday (Tu-Th)	0: All Day (12am-12am)	116
15	Cyntheanne Rd BT 216th St & 211th St SB	1: Weekday (Tu-Th)	0: All Day (12am-12am)	94
34	Cyntheanne Rd BT 211th St & 206th St NB	1: Weekday (Tu-Th)	0: All Day (12am-12am)	119
34	Cyntheanne Rd BT 211th St & 206th St SB	1: Weekday (Tu-Th)	0: All Day (12am-12am)	96
64	Cyntheanne Rd BT 206th St & Montana Ave NB	1: Weekday (Tu-Th)	0: All Day (12am-12am)	127
64	Cyntheanne Rd BT 206th St & Montana Ave SB	1: Weekday (Tu-Th)	0: All Day (12am-12am)	88
67	Cyntheanne Rd BT Montana Ave & 196th St NB	1: Weekday (Tu-Th)	0: All Day (12am-12am)	130
67	Cyntheanne Rd BT Montana Ave & 196th St SB	1: Weekday (Tu-Th)	0: All Day (12am-12am)	93
85	Cyntheanne Rd BT 196th St & 191st St NB	1: Weekday (Tu-Th)	0: All Day (12am-12am)	206
85	Cyntheanne Rd BT 196th St & 191st St SB	1: Weekday (Tu-Th)	0: All Day (12am-12am)	111
111	Cyntheanne Rd BT 191st St & SR 32 NB	1: Weekday (Tu-Th)	0: All Day (12am-12am)	272
111	Cyntheanne Rd BT 191st St & SR 32 SB	1: Weekday (Tu-Th)	0: All Day (12am-12am)	192
136	Cyntheanne Rd BT SR 32 & 186th St NB	1: Weekday (Tu-Th)	0: All Day (12am-12am)	647
136	Cyntheanne Rd BT SR 32 & 186th St SB	1: Weekday (Tu-Th)	0: All Day (12am-12am)	458
139	Cyntheanne Rd BT 186th St & 176th St NB	1: Weekday (Tu-Th)	0: All Day (12am-12am)	392
139	Cyntheanne Rd BT 186th St & 176th St SB	1: Weekday (Tu-Th)	0: All Day (12am-12am)	307
181	Cyntheanne Rd BT 176th St & 169th St NB	1: Weekday (Tu-Th)	0: All Day (12am-12am)	423
181	Cyntheanne Rd BT 176th St & 169th St SB	1: Weekday (Tu-Th)	0: All Day (12am-12am)	306
184	Cyntheanne Rd BT 169th St & SR 38 NB	1: Weekday (Tu-Th)	0: All Day (12am-12am)	462
184	Cyntheanne Rd BT 169th St & SR 38 SB	1: Weekday (Tu-Th)	0: All Day (12am-12am)	304
210	Cyntheanne Rd BT SR 38 & 156th St NB	1: Weekday (Tu-Th)	0: All Day (12am-12am)	1009
210	Cyntheanne Rd BT SR 38 & 156th St SB	1: Weekday (Tu-Th)	0: All Day (12am-12am)	866
234	Cyntheanne Rd BT 156th St & 146th St NB	1: Weekday (Tu-Th)	0: All Day (12am-12am)	983
234	Cyntheanne Rd BT 156th St & 146th St SB	1: Weekday (Tu-Th)	0: All Day (12am-12am)	838
258	Cyntheanne Rd South Of 146th St NB	1: Weekday (Tu-Th)	0: All Day (12am-12am)	1184
258	Cyntheanne Rd South Of 146th St SB	1: Weekday (Tu-Th)	0: All Day (12am-12am)	1094
15	Cyntheanne Rd BT 216th St & 211th St NB	1: Weekday (Tu-Th)	1: Peak AM (6am-9am)	6
15	Cyntheanne Rd BT 216th St & 211th St SB	1: Weekday (Tu-Th)	1: Peak AM (6am-9am)	14
34	Cyntheanne Rd BT 211th St & 206th St NB	1: Weekday (Tu-Th)	1: Peak AM (6am-9am)	7
34	Cyntheanne Rd BT 211th St & 206th St SB	1: Weekday (Tu-Th)	1: Peak AM (6am-9am)	15
64	Cyntheanne Rd BT 206th St & Montana Ave NB	1: Weekday (Tu-Th)	1: Peak AM (6am-9am)	16
64	Cyntheanne Rd BT 206th St & Montana Ave SB	1: Weekday (Tu-Th)	1: Peak AM (6am-9am)	11
67	Cyntheanne Rd BT Montana Ave & 196th St NB	1: Weekday (Tu-Th)	1: Peak AM (6am-9am)	15
67	Cyntheanne Rd BT Montana Ave & 196th St SB	1: Weekday (Tu-Th)	1: Peak AM (6am-9am)	19
85	Cyntheanne Rd BT 196th St & 191st St NB	1: Weekday (Tu-Th)	1: Peak AM (6am-9am)	19
85	Cyntheanne Rd BT 196th St & 191st St SB	1: Weekday (Tu-Th)	1: Peak AM (6am-9am)	21
111	Cyntheanne Rd BT 191st St & SR 32 NB	1: Weekday (Tu-Th)	1: Peak AM (6am-9am)	28
111	Cyntheanne Rd BT 191st St & SR 32 SB	1: Weekday (Tu-Th)	1: Peak AM (6am-9am)	52
136	Cyntheanne Rd BT SR 32 & 186th St NB	1: Weekday (Tu-Th)	1: Peak AM (6am-9am)	76
136	Cyntheanne Rd BT SR 32 & 186th St SB	1: Weekday (Tu-Th)	1: Peak AM (6am-9am)	92
139	Cyntheanne Rd BT 186th St & 176th St NB	1: Weekday (Tu-Th)	1: Peak AM (6am-9am)	48
139	Cyntheanne Rd BT 186th St & 176th St SB	1: Weekday (Tu-Th)	1: Peak AM (6am-9am)	64
181	Cyntheanne Rd BT 176th St & 169th St NB	1: Weekday (Tu-Th)	1: Peak AM (6am-9am)	51
181	Cyntheanne Rd BT 176th St & 169th St SB	1: Weekday (Tu-Th)	1: Peak AM (6am-9am)	70
184	Cyntheanne Rd BT 169th St & SR 38 NB	1: Weekday (Tu-Th)	1: Peak AM (6am-9am)	55
184	Cyntheanne Rd BT 169th St & SR 38 SB	1: Weekday (Tu-Th)	1: Peak AM (6am-9am)	69
210	Cyntheanne Rd BT SR 38 & 156th St NB	1: Weekday (Tu-Th)	1: Peak AM (6am-9am)	233
210	Cyntheanne Rd BT SR 38 & 156th St SB	1: Weekday (Tu-Th)	1: Peak AM (6am-9am)	129
234	Cyntheanne Rd BT 156th St & 146th St NB	1: Weekday (Tu-Th)	1: Peak AM (6am-9am)	224
234	Cyntheanne Rd BT 156th St & 146th St SB	1: Weekday (Tu-Th)	1: Peak AM (6am-9am)	135
258	Cyntheanne Rd South Of 146th St NB	1: Weekday (Tu-Th)	1: Peak AM (6am-9am)	305
258	Cyntheanne Rd South Of 146th St SB	1: Weekday (Tu-Th)	1: Peak AM (6am-9am)	158
15	Cyntheanne Rd BT 216th St & 211th St NB	1: Weekday (Tu-Th)	2: Peak PM (3pm-7pm)	43
15	Cyntheanne Rd BT 216th St & 211th St SB	1: Weekday (Tu-Th)	2: Peak PM (3pm-7pm)	31
34	Cyntheanne Rd BT 211th St & 206th St NB	1: Weekday (Tu-Th)	2: Peak PM (3pm-7pm)	41
34	Cyntheanne Rd BT 211th St & 206th St SB	1: Weekday (Tu-Th)	2: Peak PM (3pm-7pm)	30
64	Cyntheanne Rd BT 206th St & Montana Ave NB	1: Weekday (Tu-Th)	2: Peak PM (3pm-7pm)	40
64	Cyntheanne Rd BT 206th St & Montana Ave SB	1: Weekday (Tu-Th)	2: Peak PM (3pm-7pm)	29
67	Cyntheanne Rd BT Montana Ave & 196th St NB	1: Weekday (Tu-Th)	2: Peak PM (3pm-7pm)	45
67	Cyntheanne Rd BT Montana Ave & 196th St SB	1: Weekday (Tu-Th)	2: Peak PM (3pm-7pm)	26
85	Cyntheanne Rd BT 196th St & 191st St NB	1: Weekday (Tu-Th)	2: Peak PM (3pm-7pm)	92
85	Cyntheanne Rd BT 196th St & 191st St SB	1: Weekday (Tu-Th)	2: Peak PM (3pm-7pm)	34
111	Cyntheanne Rd BT 191st St & SR 32 NB	1: Weekday (Tu-Th)	2: Peak PM (3pm-7pm)	134
111	Cyntheanne Rd BT 191st St & SR 32 SB	1: Weekday (Tu-Th)	2: Peak PM (3pm-7pm)	60
136	Cyntheanne Rd BT SR 32 & 186th St NB	1: Weekday (Tu-Th)	2: Peak PM (3pm-7pm)	297
136	Cyntheanne Rd BT SR 32 & 186th St SB	1: Weekday (Tu-Th)	2: Peak PM (3pm-7pm)	151
139	Cyntheanne Rd BT 186th St & 176th St NB	1: Weekday (Tu-Th)	2: Peak PM (3pm-7pm)	187
139	Cyntheanne Rd BT 186th St & 176th St SB	1: Weekday (Tu-Th)	2: Peak PM (3pm-7pm)	105
181	Cyntheanne Rd BT 176th St & 169th St NB	1: Weekday (Tu-Th)	2: Peak PM (3pm-7pm)	210
181	Cyntheanne Rd BT 176th St & 169th St SB	1: Weekday (Tu-Th)	2: Peak PM (3pm-7pm)	101
184	Cyntheanne Rd BT 169th St & SR 38 NB	1: Weekday (Tu-Th)	2: Peak PM (3pm-7pm)	225
184	Cyntheanne Rd BT 169th St & SR 38 SB	1: Weekday (Tu-Th)	2: Peak PM (3pm-7pm)	101
210	Cyntheanne Rd BT SR 38 & 156th St NB	1: Weekday (Tu-Th)	2: Peak PM (3pm-7pm)	358
210	Cyntheanne Rd BT SR 38 & 156th St SB	1: Weekday (Tu-Th)	2: Peak PM (3pm-7pm)	331
234	Cyntheanne Rd BT 156th St & 146th St NB	1: Weekday (Tu-Th)	2: Peak PM (3pm-7pm)	350
234	Cyntheanne Rd BT 156th St & 146th St SB	1: Weekday (Tu-Th)	2: Peak PM (3pm-7pm)	327
258	Cyntheanne Rd South Of 146th St NB	1: Weekday (Tu-Th)	2: Peak PM (3pm-7pm)	387
258	Cyntheanne Rd South Of 146th St SB	1: Weekday (Tu-Th)	2: Peak PM (3pm-7pm)	442



Zone ID	Zone Name	Day Type	Day Part	Average Daily Segment Traffic (StL Volume)
31	Durbin Rd BT 216th St & 206th St NB	1: Weekday (Tu-Th)	0: All Day (12am-12am)	39
31	Durbin Rd BT 216th St & 206th St SB	1: Weekday (Tu-Th)	0: All Day (12am-12am)	30
113	Durbin Rd BT 191st St & 186th St NB	1: Weekday (Tu-Th)	0: All Day (12am-12am)	278
113	Durbin Rd BT 191st St & 186th St SB	1: Weekday (Tu-Th)	0: All Day (12am-12am)	192
135	Durbin Rd BT 186th St & SR 32 NB	1: Weekday (Tu-Th)	0: All Day (12am-12am)	413
135	Durbin Rd BT 186th St & SR 32 SB	1: Weekday (Tu-Th)	0: All Day (12am-12am)	592
143	Durbin Rd BT SR 32 & Middletown Rd NB	1: Weekday (Tu-Th)	0: All Day (12am-12am)	1145
143	Durbin Rd BT SR 32 & Middletown Rd SB	1: Weekday (Tu-Th)	0: All Day (12am-12am)	1140
159	Durbin Rd BT Middletown Rd & SR 38 NB	1: Weekday (Tu-Th)	0: All Day (12am-12am)	423
159	Durbin Rd BT Middletown Rd & SR 38 SB	1: Weekday (Tu-Th)	0: All Day (12am-12am)	395
31	Durbin Rd BT 216th St & 206th St NB	1: Weekday (Tu-Th)	1: Peak AM (6am-9am)	1
31	Durbin Rd BT 216th St & 206th St SB	1: Weekday (Tu-Th)	1: Peak AM (6am-9am)	1
113	Durbin Rd BT 191st St & 186th St NB	1: Weekday (Tu-Th)	1: Peak AM (6am-9am)	22
113	Durbin Rd BT 191st St & 186th St SB	1: Weekday (Tu-Th)	1: Peak AM (6am-9am)	16
135	Durbin Rd BT 186th St & SR 32 NB	1: Weekday (Tu-Th)	1: Peak AM (6am-9am)	114
135	Durbin Rd BT 186th St & SR 32 SB	1: Weekday (Tu-Th)	1: Peak AM (6am-9am)	47
143	Durbin Rd BT SR 32 & Middletown Rd NB	1: Weekday (Tu-Th)	1: Peak AM (6am-9am)	114
143	Durbin Rd BT SR 32 & Middletown Rd SB	1: Weekday (Tu-Th)	1: Peak AM (6am-9am)	305
159	Durbin Rd BT Middletown Rd & SR 38 NB	1: Weekday (Tu-Th)	1: Peak AM (6am-9am)	37
159	Durbin Rd BT Middletown Rd & SR 38 SB	1: Weekday (Tu-Th)	1: Peak AM (6am-9am)	102
31	Durbin Rd BT 216th St & 206th St NB	1: Weekday (Tu-Th)	2: Peak PM (3pm-7pm)	9
31	Durbin Rd BT 216th St & 206th St SB	1: Weekday (Tu-Th)	2: Peak PM (3pm-7pm)	5
113	Durbin Rd BT 191st St & 186th St NB	1: Weekday (Tu-Th)	2: Peak PM (3pm-7pm)	91
113	Durbin Rd BT 191st St & 186th St SB	1: Weekday (Tu-Th)	2: Peak PM (3pm-7pm)	68
135	Durbin Rd BT 186th St & SR 32 NB	1: Weekday (Tu-Th)	2: Peak PM (3pm-7pm)	108
135	Durbin Rd BT 186th St & SR 32 SB	1: Weekday (Tu-Th)	2: Peak PM (3pm-7pm)	296
143	Durbin Rd BT SR 32 & Middletown Rd NB	1: Weekday (Tu-Th)	2: Peak PM (3pm-7pm)	474
143	Durbin Rd BT SR 32 & Middletown Rd SB	1: Weekday (Tu-Th)	2: Peak PM (3pm-7pm)	319
159	Durbin Rd BT Middletown Rd & SR 38 NB	1: Weekday (Tu-Th)	2: Peak PM (3pm-7pm)	179
159	Durbin Rd BT Middletown Rd & SR 38 SB	1: Weekday (Tu-Th)	2: Peak PM (3pm-7pm)	115

Zone ID	Zone Name	Day Type	Day Part	Average Daily Segment Traffic (StL Volume)
56	Edith Ave BT 206th St & Allisonville Rd NB	1: Weekday (Tu-Th)	0: All Day (12am-12am)	117
56	Edith Ave BT 206th St & Allisonville Rd SB	1: Weekday (Tu-Th)	0: All Day (12am-12am)	120
56	Edith Ave BT 206th St & Allisonville Rd NB	1: Weekday (Tu-Th)	1: Peak AM (6am-9am)	25
56	Edith Ave BT 206th St & Allisonville Rd SB	1: Weekday (Tu-Th)	1: Peak AM (6am-9am)	7
56	Edith Ave BT 206th St & Allisonville Rd NB	1: Weekday (Tu-Th)	2: Peak PM (3pm-7pm)	31
56	Edith Ave BT 206th St & Allisonville Rd SB	1: Weekday (Tu-Th)	2: Peak PM (3pm-7pm)	52

Zone ID	Zone Name	Day Type	Day Part	Average Daily Segment Traffic (StL Volume)
193	Greenfield Ave BT Christian St & 16th St EB	1: Weekday (Tu-Th)	0: All Day (12am-12am)	7395
193	Greenfield Ave BT Christian St & 16th St WB	1: Weekday (Tu-Th)	0: All Day (12am-12am)	6705
201	Greenfield Ave BT 16th St & Herriman Blvd EB	1: Weekday (Tu-Th)	0: All Day (12am-12am)	7227
201	Greenfield Ave BT 16th St & Herriman Blvd WB	1: Weekday (Tu-Th)	0: All Day (12am-12am)	7040
203	Greenfield Ave BT Herriman Blvd & SR 37 EB	1: Weekday (Tu-Th)	0: All Day (12am-12am)	7781
203	Greenfield Ave BT Herriman Blvd & SR 37 WB	1: Weekday (Tu-Th)	0: All Day (12am-12am)	7111
218	Greenfield Ave BT Promise Rd & Summer Rd EB	1: Weekday (Tu-Th)	0: All Day (12am-12am)	5469
218	Greenfield Ave BT Promise Rd & Summer Rd WB	1: Weekday (Tu-Th)	0: All Day (12am-12am)	5336
220	Greenfield Ave BT Union Chapel Rd & Promise Rd EB	1: Weekday (Tu-Th)	0: All Day (12am-12am)	6641
220	Greenfield Ave BT Union Chapel Rd & Promise Rd WB	1: Weekday (Tu-Th)	0: All Day (12am-12am)	6502
221	Greenfield Ave BT Howe Rd & Union Chapel Rd EB	1: Weekday (Tu-Th)	0: All Day (12am-12am)	5902
221	Greenfield Ave BT Howe Rd & Union Chapel Rd WB	1: Weekday (Tu-Th)	0: All Day (12am-12am)	6171
222	Greenfield Ave BT Cumberland Rd & Howe Rd EB	1: Weekday (Tu-Th)	0: All Day (12am-12am)	6512
222	Greenfield Ave BT Cumberland Rd & Howe Rd WB	1: Weekday (Tu-Th)	0: All Day (12am-12am)	6757
223	Greenfield Ave BT SR 37 & Cumberland Rd EB	1: Weekday (Tu-Th)	0: All Day (12am-12am)	10153
223	Greenfield Ave BT SR 37 & Cumberland Rd WB	1: Weekday (Tu-Th)	0: All Day (12am-12am)	10555
232	Greenfield Ave BT Summer Rd & Marilyn Rd EB	1: Weekday (Tu-Th)	0: All Day (12am-12am)	6057
232	Greenfield Ave BT Summer Rd & Marilyn Rd WB	1: Weekday (Tu-Th)	0: All Day (12am-12am)	5952
251	Greenfield Ave BT Marilyn Rd & Boden Rd EB	1: Weekday (Tu-Th)	0: All Day (12am-12am)	7143
251	Greenfield Ave BT Marilyn Rd & Boden Rd WB	1: Weekday (Tu-Th)	0: All Day (12am-12am)	6946
193	Greenfield Ave BT Christian St & 16th St EB	1: Weekday (Tu-Th)	1: Peak AM (6am-9am)	1118
193	Greenfield Ave BT Christian St & 16th St WB	1: Weekday (Tu-Th)	1: Peak AM (6am-9am)	1068
201	Greenfield Ave BT 16th St & Herriman Blvd EB	1: Weekday (Tu-Th)	1: Peak AM (6am-9am)	1104
201	Greenfield Ave BT 16th St & Herriman Blvd WB	1: Weekday (Tu-Th)	1: Peak AM (6am-9am)	1220
203	Greenfield Ave BT Herriman Blvd & SR 37 EB	1: Weekday (Tu-Th)	1: Peak AM (6am-9am)	1153
203	Greenfield Ave BT Herriman Blvd & SR 37 WB	1: Weekday (Tu-Th)	1: Peak AM (6am-9am)	1228
218	Greenfield Ave BT Promise Rd & Summer Rd EB	1: Weekday (Tu-Th)	1: Peak AM (6am-9am)	529
218	Greenfield Ave BT Promise Rd & Summer Rd WB	1: Weekday (Tu-Th)	1: Peak AM (6am-9am)	934
220	Greenfield Ave BT Union Chapel Rd & Promise Rd EB	1: Weekday (Tu-Th)	1: Peak AM (6am-9am)	623
220	Greenfield Ave BT Union Chapel Rd & Promise Rd WB	1: Weekday (Tu-Th)	1: Peak AM (6am-9am)	1309
221	Greenfield Ave BT Howe Rd & Union Chapel Rd EB	1: Weekday (Tu-Th)	1: Peak AM (6am-9am)	584
221	Greenfield Ave BT Howe Rd & Union Chapel Rd WB	1: Weekday (Tu-Th)	1: Peak AM (6am-9am)	1336
222	Greenfield Ave BT Cumberland Rd & Howe Rd EB	1: Weekday (Tu-Th)	1: Peak AM (6am-9am)	592
222	Greenfield Ave BT Cumberland Rd & Howe Rd WB	1: Weekday (Tu-Th)	1: Peak AM (6am-9am)	1467
223	Greenfield Ave BT SR 37 & Cumberland Rd EB	1: Weekday (Tu-Th)	1: Peak AM (6am-9am)	1434
223	Greenfield Ave BT SR 37 & Cumberland Rd WB	1: Weekday (Tu-Th)	1: Peak AM (6am-9am)	1945
232	Greenfield Ave BT Summer Rd & Marilyn Rd EB	1: Weekday (Tu-Th)	1: Peak AM (6am-9am)	856
232	Greenfield Ave BT Summer Rd & Marilyn Rd WB	1: Weekday (Tu-Th)	1: Peak AM (6am-9am)	865
251	Greenfield Ave BT Marilyn Rd & Boden Rd EB	1: Weekday (Tu-Th)	1: Peak AM (6am-9am)	1422
251	Greenfield Ave BT Marilyn Rd & Boden Rd WB	1: Weekday (Tu-Th)	1: Peak AM (6am-9am)	745
193	Greenfield Ave BT Christian St & 16th St EB	1: Weekday (Tu-Th)	2: Peak PM (3pm-7pm)	2519
193	Greenfield Ave BT Christian St & 16th St WB	1: Weekday (Tu-Th)	2: Peak PM (3pm-7pm)	2064
201	Greenfield Ave BT 16th St & Herriman Blvd EB	1: Weekday (Tu-Th)	2: Peak PM (3pm-7pm)	2453
201	Greenfield Ave BT 16th St & Herriman Blvd WB	1: Weekday (Tu-Th)	2: Peak PM (3pm-7pm)	2200
203	Greenfield Ave BT Herriman Blvd & SR 37 EB	1: Weekday (Tu-Th)	2: Peak PM (3pm-7pm)	2764
203	Greenfield Ave BT Herriman Blvd & SR 37 WB	1: Weekday (Tu-Th)	2: Peak PM (3pm-7pm)	2229
218	Greenfield Ave BT Promise Rd & Summer Rd EB	1: Weekday (Tu-Th)	2: Peak PM (3pm-7pm)	2089
218	Greenfield Ave BT Promise Rd & Summer Rd WB	1: Weekday (Tu-Th)	2: Peak PM (3pm-7pm)	1696
220	Greenfield Ave BT Union Chapel Rd & Promise Rd EB	1: Weekday (Tu-Th)	2: Peak PM (3pm-7pm)	2610
220	Greenfield Ave BT Union Chapel Rd & Promise Rd WB	1: Weekday (Tu-Th)	2: Peak PM (3pm-7pm)	1997
221	Greenfield Ave BT Howe Rd & Union Chapel Rd EB	1: Weekday (Tu-Th)	2: Peak PM (3pm-7pm)	2378
221	Greenfield Ave BT Howe Rd & Union Chapel Rd WB	1: Weekday (Tu-Th)	2: Peak PM (3pm-7pm)	1876
222	Greenfield Ave BT Cumberland Rd & Howe Rd EB	1: Weekday (Tu-Th)	2: Peak PM (3pm-7pm)	2523
222	Greenfield Ave BT Cumberland Rd & Howe Rd WB	1: Weekday (Tu-Th)	2: Peak PM (3pm-7pm)	2099
223	Greenfield Ave BT SR 37 & Cumberland Rd EB	1: Weekday (Tu-Th)	2: Peak PM (3pm-7pm)	3530
223	Greenfield Ave BT SR 37 & Cumberland Rd WB	1: Weekday (Tu-Th)	2: Peak PM (3pm-7pm)	3494
232	Greenfield Ave BT Summer Rd & Marilyn Rd EB	1: Weekday (Tu-Th)	2: Peak PM (3pm-7pm)	2107
232	Greenfield Ave BT Summer Rd & Marilyn Rd WB	1: Weekday (Tu-Th)	2: Peak PM (3pm-7pm)	2022
251	Greenfield Ave BT Marilyn Rd & Boden Rd EB	1: Weekday (Tu-Th)	2: Peak PM (3pm-7pm)	2262
251	Greenfield Ave BT Marilyn Rd & Boden Rd WB	1: Weekday (Tu-Th)	2: Peak PM (3pm-7pm)	2566

Zone ID	Zone Name	Day Type	Day Part	Average Daily Segment Traffic (StL Volume)
4	Hague Rd North of 216th St NB	1: Weekday (Tu-Th)	0: All Day (12am-12am)	1702
4	Hague Rd North of 216th St SB	1: Weekday (Tu-Th)	0: All Day (12am-12am)	1578
18	Hague Rd BT 216th St & 211th St NB	1: Weekday (Tu-Th)	0: All Day (12am-12am)	2134
18	Hague Rd BT 216th St & 211th St SB	1: Weekday (Tu-Th)	0: All Day (12am-12am)	2127
24	Hague Rd BT 211th St & Carrigan Rd NB	1: Weekday (Tu-Th)	0: All Day (12am-12am)	2127
24	Hague Rd BT 211th St & Carrigan Rd SB	1: Weekday (Tu-Th)	0: All Day (12am-12am)	2141
50	Hague Rd BT Carrigan Rd & 206th St NB	1: Weekday (Tu-Th)	0: All Day (12am-12am)	5294
50	Hague Rd BT Carrigan Rd & 206th St SB	1: Weekday (Tu-Th)	0: All Day (12am-12am)	5369
52	Hague Rd BT 206th St & 196th St NB	1: Weekday (Tu-Th)	0: All Day (12am-12am)	3836
52	Hague Rd BT 206th St & 196th St SB	1: Weekday (Tu-Th)	0: All Day (12am-12am)	3267
93	Hague Rd BT 196th St & Lakeview Dr NB	1: Weekday (Tu-Th)	0: All Day (12am-12am)	7077
93	Hague Rd BT 196th St & Lakeview Dr SB	1: Weekday (Tu-Th)	0: All Day (12am-12am)	6761
97	Hague Rd BT Lakeview Dr & SR 38 NB	1: Weekday (Tu-Th)	0: All Day (12am-12am)	6974
97	Hague Rd BT Lakeview Dr & SR 38 SB	1: Weekday (Tu-Th)	0: All Day (12am-12am)	6961
124	Hague Rd BT SR 38 & SR 32 NB	1: Weekday (Tu-Th)	0: All Day (12am-12am)	3958
124	Hague Rd BT SR 38 & SR 32 SB	1: Weekday (Tu-Th)	0: All Day (12am-12am)	3772
4	Hague Rd North of 216th St NB	1: Weekday (Tu-Th)	1: Peak AM (6am-9am)	143
4	Hague Rd North of 216th St SB	1: Weekday (Tu-Th)	1: Peak AM (6am-9am)	320
18	Hague Rd BT 216th St & 211th St NB	1: Weekday (Tu-Th)	1: Peak AM (6am-9am)	175
18	Hague Rd BT 216th St & 211th St SB	1: Weekday (Tu-Th)	1: Peak AM (6am-9am)	428
24	Hague Rd BT 211th St & Carrigan Rd NB	1: Weekday (Tu-Th)	1: Peak AM (6am-9am)	176
24	Hague Rd BT 211th St & Carrigan Rd SB	1: Weekday (Tu-Th)	1: Peak AM (6am-9am)	441
50	Hague Rd BT Carrigan Rd & 206th St NB	1: Weekday (Tu-Th)	1: Peak AM (6am-9am)	333
50	Hague Rd BT Carrigan Rd & 206th St SB	1: Weekday (Tu-Th)	1: Peak AM (6am-9am)	1217
52	Hague Rd BT 206th St & 196th St NB	1: Weekday (Tu-Th)	1: Peak AM (6am-9am)	264
52	Hague Rd BT 206th St & 196th St SB	1: Weekday (Tu-Th)	1: Peak AM (6am-9am)	603
93	Hague Rd BT 196th St & Lakeview Dr NB	1: Weekday (Tu-Th)	1: Peak AM (6am-9am)	766
93	Hague Rd BT 196th St & Lakeview Dr SB	1: Weekday (Tu-Th)	1: Peak AM (6am-9am)	1313
97	Hague Rd BT Lakeview Dr & SR 38 NB	1: Weekday (Tu-Th)	1: Peak AM (6am-9am)	704
97	Hague Rd BT Lakeview Dr & SR 38 SB	1: Weekday (Tu-Th)	1: Peak AM (6am-9am)	1690
124	Hague Rd BT SR 38 & SR 32 NB	1: Weekday (Tu-Th)	1: Peak AM (6am-9am)	425
124	Hague Rd BT SR 38 & SR 32 SB	1: Weekday (Tu-Th)	1: Peak AM (6am-9am)	875
4	Hague Rd North of 216th St NB	1: Weekday (Tu-Th)	2: Peak PM (3pm-7pm)	721
4	Hague Rd North of 216th St SB	1: Weekday (Tu-Th)	2: Peak PM (3pm-7pm)	448
18	Hague Rd BT 216th St & 211th St NB	1: Weekday (Tu-Th)	2: Peak PM (3pm-7pm)	887
18	Hague Rd BT 216th St & 211th St SB	1: Weekday (Tu-Th)	2: Peak PM (3pm-7pm)	615
24	Hague Rd BT 211th St & Carrigan Rd NB	1: Weekday (Tu-Th)	2: Peak PM (3pm-7pm)	887
24	Hague Rd BT 211th St & Carrigan Rd SB	1: Weekday (Tu-Th)	2: Peak PM (3pm-7pm)	612
50	Hague Rd BT Carrigan Rd & 206th St NB	1: Weekday (Tu-Th)	2: Peak PM (3pm-7pm)	2304
50	Hague Rd BT Carrigan Rd & 206th St SB	1: Weekday (Tu-Th)	2: Peak PM (3pm-7pm)	1526
52	Hague Rd BT 206th St & 196th St NB	1: Weekday (Tu-Th)	2: Peak PM (3pm-7pm)	1765
52	Hague Rd BT 206th St & 196th St SB	1: Weekday (Tu-Th)	2: Peak PM (3pm-7pm)	956
93	Hague Rd BT 196th St & Lakeview Dr NB	1: Weekday (Tu-Th)	2: Peak PM (3pm-7pm)	3003
93	Hague Rd BT 196th St & Lakeview Dr SB	1: Weekday (Tu-Th)	2: Peak PM (3pm-7pm)	2195
97	Hague Rd BT Lakeview Dr & SR 38 NB	1: Weekday (Tu-Th)	2: Peak PM (3pm-7pm)	2886
97	Hague Rd BT Lakeview Dr & SR 38 SB	1: Weekday (Tu-Th)	2: Peak PM (3pm-7pm)	2062
124	Hague Rd BT SR 38 & SR 32 NB	1: Weekday (Tu-Th)	2: Peak PM (3pm-7pm)	1645
124	Hague Rd BT SR 38 & SR 32 SB	1: Weekday (Tu-Th)	2: Peak PM (3pm-7pm)	1170



Zone ID	Zone Name	Day Type	Day Part	Average Daily Segment Traffic (StL Volume)
202	Herriman BT Greenfield Ave & Wellington Pkwy NB	1: Weekday (Tu-Th)	0: All Day (12am-12am)	1829
202	Herriman BT Greenfield Ave & Wellington Pkwy SB	1: Weekday (Tu-Th)	0: All Day (12am-12am)	1554
202	Herriman BT Greenfield Ave & Wellington Pkwy NB	1: Weekday (Tu-Th)	1: Peak AM (6am-9am)	203
202	Herriman BT Greenfield Ave & Wellington Pkwy SB	1: Weekday (Tu-Th)	1: Peak AM (6am-9am)	262
202	Herriman BT Greenfield Ave & Wellington Pkwy NB	1: Weekday (Tu-Th)	2: Peak PM (3pm-7pm)	748
202	Herriman BT Greenfield Ave & Wellington Pkwy SB	1: Weekday (Tu-Th)	2: Peak PM (3pm-7pm)	492
238	Herriman Blvd BT Stony Creek Way & 146th St NB	1: Weekday (Tu-Th)	0: All Day (12am-12am)	2973
238	Herriman Blvd BT Stony Creek Way & 146th St SB	1: Weekday (Tu-Th)	0: All Day (12am-12am)	2652
238	Herriman Blvd BT Stony Creek Way & 146th St NB	1: Weekday (Tu-Th)	1: Peak AM (6am-9am)	603
238	Herriman Blvd BT Stony Creek Way & 146th St SB	1: Weekday (Tu-Th)	1: Peak AM (6am-9am)	430
238	Herriman Blvd BT Stony Creek Way & 146th St NB	1: Weekday (Tu-Th)	2: Peak PM (3pm-7pm)	1039
238	Herriman Blvd BT Stony Creek Way & 146th St SB	1: Weekday (Tu-Th)	2: Peak PM (3pm-7pm)	981

Zone ID	Zone Name	Day Type	Day Part	Average Daily Segment Traffic (StL Volume)
21	Hinkle Rd BT 216th St & SR 38 NB	1: Weekday (Tu-Th)	0: All Day (12am-12am)	404
21	Hinkle Rd BT 216th St & SR 38 SB	1: Weekday (Tu-Th)	0: All Day (12am-12am)	388
69	Moontown Rd BT SR 38 & 191st St NB	1: Weekday (Tu-Th)	0: All Day (12am-12am)	932
69	Moontown Rd BT SR 38 & 191st St SB	1: Weekday (Tu-Th)	0: All Day (12am-12am)	927
123	Moontown Rd BT 191st St & SR 32 NB	1: Weekday (Tu-Th)	0: All Day (12am-12am)	1925
123	Moontown Rd BT 191st St & SR 32 SB	1: Weekday (Tu-Th)	0: All Day (12am-12am)	1898
172	Gray Rd BT SR 32 & 169th St NB	1: Weekday (Tu-Th)	0: All Day (12am-12am)	2266
172	Gray Rd BT SR 32 & 169th St SB	1: Weekday (Tu-Th)	0: All Day (12am-12am)	2383
195	Gray Rd BT 169th St & 161st St NB	1: Weekday (Tu-Th)	0: All Day (12am-12am)	2330
195	Gray Rd BT 169th St & 161st St SB	1: Weekday (Tu-Th)	0: All Day (12am-12am)	2505
226	Gray Rd BT 161st St & 156th St NB	1: Weekday (Tu-Th)	0: All Day (12am-12am)	2977
226	Gray Rd BT 161st St & 156th St SB	1: Weekday (Tu-Th)	0: All Day (12am-12am)	2936
239	Gray Rd BT 156th St & 146th St NB	1: Weekday (Tu-Th)	0: All Day (12am-12am)	4315
239	Gray Rd BT 156th St & 146th St SB	1: Weekday (Tu-Th)	0: All Day (12am-12am)	4588
21	Hinkle Rd BT 216th St & SR 38 NB	1: Weekday (Tu-Th)	1: Peak AM (6am-9am)	38
21	Hinkle Rd BT 216th St & SR 38 SB	1: Weekday (Tu-Th)	1: Peak AM (6am-9am)	94
69	Moontown Rd BT SR 38 & 191st St NB	1: Weekday (Tu-Th)	1: Peak AM (6am-9am)	178
69	Moontown Rd BT SR 38 & 191st St SB	1: Weekday (Tu-Th)	1: Peak AM (6am-9am)	163
123	Moontown Rd BT 191st St & SR 32 NB	1: Weekday (Tu-Th)	1: Peak AM (6am-9am)	180
123	Moontown Rd BT 191st St & SR 32 SB	1: Weekday (Tu-Th)	1: Peak AM (6am-9am)	410
172	Gray Rd BT SR 32 & 169th St NB	1: Weekday (Tu-Th)	1: Peak AM (6am-9am)	195
172	Gray Rd BT SR 32 & 169th St SB	1: Weekday (Tu-Th)	1: Peak AM (6am-9am)	529
195	Gray Rd BT 169th St & 161st St NB	1: Weekday (Tu-Th)	1: Peak AM (6am-9am)	164
195	Gray Rd BT 169th St & 161st St SB	1: Weekday (Tu-Th)	1: Peak AM (6am-9am)	618
226	Gray Rd BT 161st St & 156th St NB	1: Weekday (Tu-Th)	1: Peak AM (6am-9am)	258
226	Gray Rd BT 161st St & 156th St SB	1: Weekday (Tu-Th)	1: Peak AM (6am-9am)	580
239	Gray Rd BT 156th St & 146th St NB	1: Weekday (Tu-Th)	1: Peak AM (6am-9am)	461
239	Gray Rd BT 156th St & 146th St SB	1: Weekday (Tu-Th)	1: Peak AM (6am-9am)	781
21	Hinkle Rd BT 216th St & SR 38 NB	1: Weekday (Tu-Th)	2: Peak PM (3pm-7pm)	159
21	Hinkle Rd BT 216th St & SR 38 SB	1: Weekday (Tu-Th)	2: Peak PM (3pm-7pm)	127
69	Moontown Rd BT SR 38 & 191st St NB	1: Weekday (Tu-Th)	2: Peak PM (3pm-7pm)	312
69	Moontown Rd BT SR 38 & 191st St SB	1: Weekday (Tu-Th)	2: Peak PM (3pm-7pm)	348
123	Moontown Rd BT 191st St & SR 32 NB	1: Weekday (Tu-Th)	2: Peak PM (3pm-7pm)	733
123	Moontown Rd BT 191st St & SR 32 SB	1: Weekday (Tu-Th)	2: Peak PM (3pm-7pm)	605
172	Gray Rd BT SR 32 & 169th St NB	1: Weekday (Tu-Th)	2: Peak PM (3pm-7pm)	959
172	Gray Rd BT SR 32 & 169th St SB	1: Weekday (Tu-Th)	2: Peak PM (3pm-7pm)	705
195	Gray Rd BT 169th St & 161st St NB	1: Weekday (Tu-Th)	2: Peak PM (3pm-7pm)	957
195	Gray Rd BT 169th St & 161st St SB	1: Weekday (Tu-Th)	2: Peak PM (3pm-7pm)	701
226	Gray Rd BT 161st St & 156th St NB	1: Weekday (Tu-Th)	2: Peak PM (3pm-7pm)	1164
226	Gray Rd BT 161st St & 156th St SB	1: Weekday (Tu-Th)	2: Peak PM (3pm-7pm)	965
239	Gray Rd BT 156th St & 146th St NB	1: Weekday (Tu-Th)	2: Peak PM (3pm-7pm)	1725
239	Gray Rd BT 156th St & 146th St SB	1: Weekday (Tu-Th)	2: Peak PM (3pm-7pm)	1467

Zone ID	Zone Name	Day Type	Day Part	Average Daily Segment Traffic (StL Volume)
236	Howe Rd BT Greenfield Ave & 146th St NB	1: Weekday (Tu-Th)	0: All Day (12am-12am)	3000
236	Howe Rd BT Greenfield Ave & 146th St SB	1: Weekday (Tu-Th)	0: All Day (12am-12am)	2995
269	Howe Rd BT 146th St & 141st St NB	1: Weekday (Tu-Th)	0: All Day (12am-12am)	2107
269	Howe Rd BT 146th St & 141st St SB	1: Weekday (Tu-Th)	0: All Day (12am-12am)	2520
236	Howe Rd BT Greenfield Ave & 146th St NB	1: Weekday (Tu-Th)	1: Peak AM (6am-9am)	237
236	Howe Rd BT Greenfield Ave & 146th St SB	1: Weekday (Tu-Th)	1: Peak AM (6am-9am)	809
269	Howe Rd BT 146th St & 141st St NB	1: Weekday (Tu-Th)	1: Peak AM (6am-9am)	362
269	Howe Rd BT 146th St & 141st St SB	1: Weekday (Tu-Th)	1: Peak AM (6am-9am)	522
236	Howe Rd BT Greenfield Ave & 146th St NB	1: Weekday (Tu-Th)	2: Peak PM (3pm-7pm)	1271
236	Howe Rd BT Greenfield Ave & 146th St SB	1: Weekday (Tu-Th)	2: Peak PM (3pm-7pm)	809
269	Howe Rd BT 146th St & 141st St NB	1: Weekday (Tu-Th)	2: Peak PM (3pm-7pm)	777
269	Howe Rd BT 146th St & 141st St SB	1: Weekday (Tu-Th)	2: Peak PM (3pm-7pm)	893

Zone ID	Zone Name	Day Type	Day Part	Average Daily Segment Traffic (StL Volume)
53	James Rd BT 206th & 196th St NB	1: Weekday (Tu-Th)	0: All Day (12am-12am)	168
53	James Rd BT 206th & 196th St SB	1: Weekday (Tu-Th)	0: All Day (12am-12am)	195
53	James Rd BT 206th & 196th St NB	1: Weekday (Tu-Th)	1: Peak AM (6am-9am)	19
53	James Rd BT 206th & 196th St SB	1: Weekday (Tu-Th)	1: Peak AM (6am-9am)	28
53	James Rd BT 206th & 196th St NB	1: Weekday (Tu-Th)	2: Peak PM (3pm-7pm)	66
53	James Rd BT 206th & 196th St SB	1: Weekday (Tu-Th)	2: Peak PM (3pm-7pm)	91

Zone ID	Zone Name	Day Type	Day Part	Average Daily Segment Traffic (StL Volume)
126	Lakeview Dr BT Lakeview Dr W & Logan St NB	1: Weekday (Tu-Th)	0: All Day (12am-12am)	2093
126	Lakeview Dr BT Lakeview Dr W & Logan St SB	1: Weekday (Tu-Th)	0: All Day (12am-12am)	1987
126	Lakeview Dr BT Lakeview Dr W & Logan St NB	1: Weekday (Tu-Th)	1: Peak AM (6am-9am)	178
126	Lakeview Dr BT Lakeview Dr W & Logan St SB	1: Weekday (Tu-Th)	1: Peak AM (6am-9am)	476
126	Lakeview Dr BT Lakeview Dr W & Logan St NB	1: Weekday (Tu-Th)	2: Peak PM (3pm-7pm)	886
126	Lakeview Dr BT Lakeview Dr W & Logan St SB	1: Weekday (Tu-Th)	2: Peak PM (3pm-7pm)	572



Zone ID	Zone Name	Day Type	Day Part	Average Daily Segment Traffic (StL Volume)
20	Little Chicago Rd BT 216th St & 211th St NB	1: Weekday (Tu-Th)	0: All Day (12am-12am)	1200
20	Little Chicago Rd BT 216th St & 211th St SB	1: Weekday (Tu-Th)	0: All Day (12am-12am)	1764
61	Little Chicago Rd BT 211th St & Buttonwood Dr NB	1: Weekday (Tu-Th)	0: All Day (12am-12am)	5307
61	Little Chicago Rd BT 211th St & Buttonwood Dr SB	1: Weekday (Tu-Th)	0: All Day (12am-12am)	6067
20	Little Chicago Rd BT 216th St & 211th St NB	1: Weekday (Tu-Th)	1: Peak AM (6am-9am)	164
20	Little Chicago Rd BT 216th St & 211th St SB	1: Weekday (Tu-Th)	1: Peak AM (6am-9am)	351
61	Little Chicago Rd BT 211th St & Buttonwood Dr NB	1: Weekday (Tu-Th)	1: Peak AM (6am-9am)	373
61	Little Chicago Rd BT 211th St & Buttonwood Dr SB	1: Weekday (Tu-Th)	1: Peak AM (6am-9am)	1712
20	Little Chicago Rd BT 216th St & 211th St NB	1: Weekday (Tu-Th)	2: Peak PM (3pm-7pm)	445
20	Little Chicago Rd BT 216th St & 211th St SB	1: Weekday (Tu-Th)	2: Peak PM (3pm-7pm)	684
61	Little Chicago Rd BT 211th St & Buttonwood Dr NB	1: Weekday (Tu-Th)	2: Peak PM (3pm-7pm)	2178
61	Little Chicago Rd BT 211th St & Buttonwood Dr SB	1: Weekday (Tu-Th)	2: Peak PM (3pm-7pm)	1566

Zone ID	Zone Name	Day Type	Day Part	Average Daily Segment Traffic (StL Volume)
115	Mallery Rd BT 191st St & 181st St NB	1: Weekday (Tu-Th)	0: All Day (12am-12am)	37
115	Mallery Rd BT 191st St & 181st St SB	1: Weekday (Tu-Th)	0: All Day (12am-12am)	57
115	Mallery Rd BT 191st St & 181st St NB	1: Weekday (Tu-Th)	1: Peak AM (6am-9am)	0
115	Mallery Rd BT 191st St & 181st St SB	1: Weekday (Tu-Th)	1: Peak AM (6am-9am)	30
115	Mallery Rd BT 191st St & 181st St NB	1: Weekday (Tu-Th)	2: Peak PM (3pm-7pm)	24
115	Mallery Rd BT 191st St & 181st St SB	1: Weekday (Tu-Th)	2: Peak PM (3pm-7pm)	12

Zone ID	Zone Name	Day Type	Day Part	Average Daily Segment Traffic (StL Volume)
249	Marilyn Rd BT Greenfield Ave & Campus Pkwy NB	1: Weekday (Tu-Th)	0: All Day (12am-12am)	1816
249	Marilyn Rd BT Greenfield Ave & Campus Pkwy SB	1: Weekday (Tu-Th)	0: All Day (12am-12am)	1661
266	Marilyn Rd BT Campus Pkwy & 141st St NB	1: Weekday (Tu-Th)	0: All Day (12am-12am)	2073
266	Marilyn Rd BT Campus Pkwy & 141st St SB	1: Weekday (Tu-Th)	0: All Day (12am-12am)	1702
272	Marilyn Rd BT 141st St & 136th St NB	1: Weekday (Tu-Th)	0: All Day (12am-12am)	2428
272	Marilyn Rd BT 141st St & 136th St SB	1: Weekday (Tu-Th)	0: All Day (12am-12am)	2548
249	Marilyn Rd BT Greenfield Ave & Campus Pkwy NB	1: Weekday (Tu-Th)	1: Peak AM (6am-9am)	140
249	Marilyn Rd BT Greenfield Ave & Campus Pkwy SB	1: Weekday (Tu-Th)	1: Peak AM (6am-9am)	372
266	Marilyn Rd BT Campus Pkwy & 141st St NB	1: Weekday (Tu-Th)	1: Peak AM (6am-9am)	341
266	Marilyn Rd BT Campus Pkwy & 141st St SB	1: Weekday (Tu-Th)	1: Peak AM (6am-9am)	202
272	Marilyn Rd BT 141st St & 136th St NB	1: Weekday (Tu-Th)	1: Peak AM (6am-9am)	316
272	Marilyn Rd BT 141st St & 136th St SB	1: Weekday (Tu-Th)	1: Peak AM (6am-9am)	520
249	Marilyn Rd BT Greenfield Ave & Campus Pkwy NB	1: Weekday (Tu-Th)	2: Peak PM (3pm-7pm)	744
249	Marilyn Rd BT Greenfield Ave & Campus Pkwy SB	1: Weekday (Tu-Th)	2: Peak PM (3pm-7pm)	542
266	Marilyn Rd BT Campus Pkwy & 141st St NB	1: Weekday (Tu-Th)	2: Peak PM (3pm-7pm)	777
266	Marilyn Rd BT Campus Pkwy & 141st St SB	1: Weekday (Tu-Th)	2: Peak PM (3pm-7pm)	679
272	Marilyn Rd BT 141st St & 136th St NB	1: Weekday (Tu-Th)	2: Peak PM (3pm-7pm)	951
272	Marilyn Rd BT 141st St & 136th St SB	1: Weekday (Tu-Th)	2: Peak PM (3pm-7pm)	961

Zone ID	Zone Name	Day Type	Day Part	Average Daily Segment Traffic (StL Volume)
179	Mercantile BT Towne and Country & Pleasant NB	1: Weekday (Tu-Th)	0: All Day (12am-12am)	4731
179	Mercantile BT Towne and Country & Pleasant SB	1: Weekday (Tu-Th)	0: All Day (12am-12am)	4059
179	Mercantile BT Towne and Country & Pleasant NB	1: Weekday (Tu-Th)	1: Peak AM (6am-9am)	415
179	Mercantile BT Towne and Country & Pleasant SB	1: Weekday (Tu-Th)	1: Peak AM (6am-9am)	385
179	Mercantile BT Towne and Country & Pleasant NB	1: Weekday (Tu-Th)	2: Peak PM (3pm-7pm)	1618
179	Mercantile BT Towne and Country & Pleasant SB	1: Weekday (Tu-Th)	2: Peak PM (3pm-7pm)	1238

Zone ID	Zone Name	Day Type	Day Part	Average Daily Segment Traffic (StL Volume)
140	Middletown BT Cyntheanne & Prairie Baptist EB	1: Weekday (Tu-Th)	0: All Day (12am-12am)	1005
140	Middletown BT Cyntheanne & Prairie Baptist WB	1: Weekday (Tu-Th)	0: All Day (12am-12am)	843
140	Middletown BT Cyntheanne & Prairie Baptist EB	1: Weekday (Tu-Th)	1: Peak AM (6am-9am)	48
140	Middletown BT Cyntheanne & Prairie Baptist WB	1: Weekday (Tu-Th)	1: Peak AM (6am-9am)	194
140	Middletown BT Cyntheanne & Prairie Baptist EB	1: Weekday (Tu-Th)	2: Peak PM (3pm-7pm)	476
140	Middletown BT Cyntheanne & Prairie Baptist WB	1: Weekday (Tu-Th)	2: Peak PM (3pm-7pm)	245
142	Middletown BT Prairie Baptist & Durbin Rd EB	1: Weekday (Tu-Th)	0: All Day (12am-12am)	1015
142	Middletown BT Prairie Baptist & Durbin Rd WB	1: Weekday (Tu-Th)	0: All Day (12am-12am)	891
142	Middletown BT Prairie Baptist & Durbin Rd EB	1: Weekday (Tu-Th)	1: Peak AM (6am-9am)	44
142	Middletown BT Prairie Baptist & Durbin Rd WB	1: Weekday (Tu-Th)	1: Peak AM (6am-9am)	249
142	Middletown BT Prairie Baptist & Durbin Rd EB	1: Weekday (Tu-Th)	2: Peak PM (3pm-7pm)	469
142	Middletown BT Prairie Baptist & Durbin Rd WB	1: Weekday (Tu-Th)	2: Peak PM (3pm-7pm)	233
155	Middletown BT 179th St & Pennington Rd EB	1: Weekday (Tu-Th)	0: All Day (12am-12am)	1819
155	Middletown BT 179th St & Pennington Rd WB	1: Weekday (Tu-Th)	0: All Day (12am-12am)	1710
155	Middletown BT 179th St & Pennington Rd EB	1: Weekday (Tu-Th)	1: Peak AM (6am-9am)	149
155	Middletown BT 179th St & Pennington Rd WB	1: Weekday (Tu-Th)	1: Peak AM (6am-9am)	459
155	Middletown BT 179th St & Pennington Rd EB	1: Weekday (Tu-Th)	2: Peak PM (3pm-7pm)	785
155	Middletown BT 179th St & Pennington Rd WB	1: Weekday (Tu-Th)	2: Peak PM (3pm-7pm)	459
161	Middletown BT Pennington Rd & SR 38 EB	1: Weekday (Tu-Th)	0: All Day (12am-12am)	2084
161	Middletown BT Pennington Rd & SR 38 WB	1: Weekday (Tu-Th)	0: All Day (12am-12am)	2123
161	Middletown BT Pennington Rd & SR 38 EB	1: Weekday (Tu-Th)	1: Peak AM (6am-9am)	164
161	Middletown BT Pennington Rd & SR 38 WB	1: Weekday (Tu-Th)	1: Peak AM (6am-9am)	551
161	Middletown BT Pennington Rd & SR 38 EB	1: Weekday (Tu-Th)	2: Peak PM (3pm-7pm)	902
161	Middletown BT Pennington Rd & SR 38 WB	1: Weekday (Tu-Th)	2: Peak PM (3pm-7pm)	536



Zone ID	Zone Name	Day Type	Day Part	Average Daily Segment Traffic (StL Volume)
279	Mill Creek Rd BT 169th St & Seminole Rd NB	1: Weekday (Tu-Th)	0: All Day (12am-12am)	378
279	Mill Creek Rd BT 169th St & Seminole Rd SB	1: Weekday (Tu-Th)	0: All Day (12am-12am)	473
279	Mill Creek Rd BT 169th St & Seminole Rd NB	1: Weekday (Tu-Th)	1: Peak AM (6am-9am)	35
279	Mill Creek Rd BT 169th St & Seminole Rd SB	1: Weekday (Tu-Th)	1: Peak AM (6am-9am)	94
279	Mill Creek Rd BT 169th St & Seminole Rd NB	1: Weekday (Tu-Th)	2: Peak PM (3pm-7pm)	146
279	Mill Creek Rd BT 169th St & Seminole Rd SB	1: Weekday (Tu-Th)	2: Peak PM (3pm-7pm)	163

Zone ID	Zone Name	Day Type	Day Part	Average Daily Segment Traffic (StL Volume)
144	181st St BT Mallery Rd & Deshane Ave EB	1: Weekday (Tu-Th)	0: All Day (12am-12am)	64
144	181st St BT Mallery Rd & Deshane Ave WB	1: Weekday (Tu-Th)	0: All Day (12am-12am)	125
145	181st St BT Promise Rd & Mallery Rd EB	1: Weekday (Tu-Th)	0: All Day (12am-12am)	112
145	181st St BT Promise Rd & Mallery Rd WB	1: Weekday (Tu-Th)	0: All Day (12am-12am)	163
146	Monument St BT 16th St & Cumberland Rd EB	1: Weekday (Tu-Th)	0: All Day (12am-12am)	1748
146	Monument St BT 16th St & Cumberland Rd WB	1: Weekday (Tu-Th)	0: All Day (12am-12am)	1821
144	181st St BT Mallery Rd & Deshane Ave EB	1: Weekday (Tu-Th)	1: Peak AM (6am-9am)	1
144	181st St BT Mallery Rd & Deshane Ave WB	1: Weekday (Tu-Th)	1: Peak AM (6am-9am)	26
145	181st St BT Promise Rd & Mallery Rd EB	1: Weekday (Tu-Th)	1: Peak AM (6am-9am)	1
145	181st St BT Promise Rd & Mallery Rd WB	1: Weekday (Tu-Th)	1: Peak AM (6am-9am)	50
146	Monument St BT 16th St & Cumberland Rd EB	1: Weekday (Tu-Th)	1: Peak AM (6am-9am)	383
146	Monument St BT 16th St & Cumberland Rd WB	1: Weekday (Tu-Th)	1: Peak AM (6am-9am)	162
144	181st St BT Mallery Rd & Deshane Ave EB	1: Weekday (Tu-Th)	2: Peak PM (3pm-7pm)	33
144	181st St BT Mallery Rd & Deshane Ave WB	1: Weekday (Tu-Th)	2: Peak PM (3pm-7pm)	23
145	181st St BT Promise Rd & Mallery Rd EB	1: Weekday (Tu-Th)	2: Peak PM (3pm-7pm)	54
145	181st St BT Promise Rd & Mallery Rd WB	1: Weekday (Tu-Th)	2: Peak PM (3pm-7pm)	30
146	Monument St BT 16th St & Cumberland Rd EB	1: Weekday (Tu-Th)	2: Peak PM (3pm-7pm)	553
146	Monument St BT 16th St & Cumberland Rd WB	1: Weekday (Tu-Th)	2: Peak PM (3pm-7pm)	690

Zone ID	Zone Name	Day Type	Day Part	Average Daily Segment Traffic (StL Volume)
160	Mystic Rd BT Middletown Rd & SR 38 NB	1: Weekday (Tu-Th)	0: All Day (12am-12am)	90
160	Mystic Rd BT Middletown Rd & SR 38 SB	1: Weekday (Tu-Th)	0: All Day (12am-12am)	91
160	Mystic Rd BT Middletown Rd & SR 38 NB	1: Weekday (Tu-Th)	1: Peak AM (6am-9am)	3
160	Mystic Rd BT Middletown Rd & SR 38 SB	1: Weekday (Tu-Th)	1: Peak AM (6am-9am)	22
160	Mystic Rd BT Middletown Rd & SR 38 NB	1: Weekday (Tu-Th)	2: Peak PM (3pm-7pm)	38
160	Mystic Rd BT Middletown Rd & SR 38 SB	1: Weekday (Tu-Th)	2: Peak PM (3pm-7pm)	32

Zone ID	Zone Name	Day Type	Day Part	Average Daily Segment Traffic (StL Volume)
237	N Pointe Blvd BT 150th St & 146th St NB	1: Weekday (Tu-Th)	0: All Day (12am-12am)	1385
237	N Pointe Blvd BT 150th St & 146th St SB	1: Weekday (Tu-Th)	0: All Day (12am-12am)	1
237	N Pointe Blvd BT 150th St & 146th St NB	1: Weekday (Tu-Th)	1: Peak AM (6am-9am)	238
237	N Pointe Blvd BT 150th St & 146th St SB	1: Weekday (Tu-Th)	1: Peak AM (6am-9am)	0
237	N Pointe Blvd BT 150th St & 146th St NB	1: Weekday (Tu-Th)	2: Peak PM (3pm-7pm)	487

Zone ID	Zone Name	Day Type	Day Part	Average Daily Segment Traffic (StL Volume)
30	Olio Rd BT 216th St & 206th St NB	1: Weekday (Tu-Th)	0: All Day (12am-12am)	28
30	Olio Rd BT 216th St & 206th St SB	1: Weekday (Tu-Th)	0: All Day (12am-12am)	33
62	Olio Rd BT 206th St & 201st St NB	1: Weekday (Tu-Th)	0: All Day (12am-12am)	34
62	Olio Rd BT 206th St & 201st St SB	1: Weekday (Tu-Th)	0: All Day (12am-12am)	30
186	Olio Rd BT SR 38 & 166th St NB	1: Weekday (Tu-Th)	0: All Day (12am-12am)	2159
186	Olio Rd BT SR 38 & 166th St SB	1: Weekday (Tu-Th)	0: All Day (12am-12am)	1879
208	Olio Rd BT 166th St & 156th St NB	1: Weekday (Tu-Th)	0: All Day (12am-12am)	2621
208	Olio Rd BT 166th St & 156th St SB	1: Weekday (Tu-Th)	0: All Day (12am-12am)	2389
233	Olio Rd BT 156th St & 146th St NB	1: Weekday (Tu-Th)	0: All Day (12am-12am)	2585
233	Olio Rd BT 156th St & 146th St SB	1: Weekday (Tu-Th)	0: All Day (12am-12am)	2360
260	Olio Rd BT 146th St & 141st St NB	1: Weekday (Tu-Th)	0: All Day (12am-12am)	5199
260	Olio Rd BT 146th St & 141st St SB	1: Weekday (Tu-Th)	0: All Day (12am-12am)	4974
62	Olio Rd BT 206th St & 201st St SB	1: Weekday (Tu-Th)	1: Peak AM (6am-9am)	1
186	Olio Rd BT SR 38 & 166th St NB	1: Weekday (Tu-Th)	1: Peak AM (6am-9am)	420
186	Olio Rd BT SR 38 & 166th St SB	1: Weekday (Tu-Th)	1: Peak AM (6am-9am)	356
208	Olio Rd BT 166th St & 156th St NB	1: Weekday (Tu-Th)	1: Peak AM (6am-9am)	461
208	Olio Rd BT 166th St & 156th St SB	1: Weekday (Tu-Th)	1: Peak AM (6am-9am)	459
233	Olio Rd BT 156th St & 146th St NB	1: Weekday (Tu-Th)	1: Peak AM (6am-9am)	438
233	Olio Rd BT 156th St & 146th St SB	1: Weekday (Tu-Th)	1: Peak AM (6am-9am)	456
260	Olio Rd BT 146th St & 141st St NB	1: Weekday (Tu-Th)	1: Peak AM (6am-9am)	871
260	Olio Rd BT 146th St & 141st St SB	1: Weekday (Tu-Th)	1: Peak AM (6am-9am)	813
30	Olio Rd BT 216th St & 206th St NB	1: Weekday (Tu-Th)	2: Peak PM (3pm-7pm)	14
30	Olio Rd BT 216th St & 206th St SB	1: Weekday (Tu-Th)	2: Peak PM (3pm-7pm)	16
62	Olio Rd BT 206th St & 201st St NB	1: Weekday (Tu-Th)	2: Peak PM (3pm-7pm)	11
62	Olio Rd BT 206th St & 201st St SB	1: Weekday (Tu-Th)	2: Peak PM (3pm-7pm)	13
186	Olio Rd BT SR 38 & 166th St NB	1: Weekday (Tu-Th)	2: Peak PM (3pm-7pm)	718
186	Olio Rd BT SR 38 & 166th St SB	1: Weekday (Tu-Th)	2: Peak PM (3pm-7pm)	627
208	Olio Rd BT 166th St & 156th St NB	1: Weekday (Tu-Th)	2: Peak PM (3pm-7pm)	909
208	Olio Rd BT 166th St & 156th St SB	1: Weekday (Tu-Th)	2: Peak PM (3pm-7pm)	773
233	Olio Rd BT 156th St & 146th St NB	1: Weekday (Tu-Th)	2: Peak PM (3pm-7pm)	911
233	Olio Rd BT 156th St & 146th St SB	1: Weekday (Tu-Th)	2: Peak PM (3pm-7pm)	757
260	Olio Rd BT 146th St & 141st St NB	1: Weekday (Tu-Th)	2: Peak PM (3pm-7pm)	1752
260	Olio Rd BT 146th St & 141st St SB	1: Weekday (Tu-Th)	2: Peak PM (3pm-7pm)	1705



Zone ID	Zone Name	Day Type	Day Part	Average Daily Segment Traffic (StL Volume)
7	Overdorf Rd BT 221st St & 211th St NB	1: Weekday (Tu-Th)	0: All Day (12am-12am)	245
7	Overdorf Rd BT 221st St & 211th St SB	1: Weekday (Tu-Th)	0: All Day (12am-12am)	251
26	Overdorf Rd BT 211th St & 206th St NB	1: Weekday (Tu-Th)	0: All Day (12am-12am)	387
26	Overdorf Rd BT 211th St & 206th St SB	1: Weekday (Tu-Th)	0: All Day (12am-12am)	390
58	Overdorf Rd BT 206th St & Riverwood Ave NB	1: Weekday (Tu-Th)	0: All Day (12am-12am)	140
58	Overdorf Rd BT 206th St & Riverwood Ave SB	1: Weekday (Tu-Th)	0: All Day (12am-12am)	135
7	Overdorf Rd BT 221st St & 211th St NB	1: Weekday (Tu-Th)	1: Peak AM (6am-9am)	33
7	Overdorf Rd BT 221st St & 211th St SB	1: Weekday (Tu-Th)	1: Peak AM (6am-9am)	46
26	Overdorf Rd BT 211th St & 206th St NB	1: Weekday (Tu-Th)	1: Peak AM (6am-9am)	24
26	Overdorf Rd BT 211th St & 206th St SB	1: Weekday (Tu-Th)	1: Peak AM (6am-9am)	117
58	Overdorf Rd BT 206th St & Riverwood Ave NB	1: Weekday (Tu-Th)	1: Peak AM (6am-9am)	12
58	Overdorf Rd BT 206th St & Riverwood Ave SB	1: Weekday (Tu-Th)	1: Peak AM (6am-9am)	29
7	Overdorf Rd BT 221st St & 211th St NB	1: Weekday (Tu-Th)	2: Peak PM (3pm-7pm)	86
7	Overdorf Rd BT 221st St & 211th St SB	1: Weekday (Tu-Th)	2: Peak PM (3pm-7pm)	77
26	Overdorf Rd BT 211th St & 206th St NB	1: Weekday (Tu-Th)	2: Peak PM (3pm-7pm)	174
26	Overdorf Rd BT 211th St & 206th St SB	1: Weekday (Tu-Th)	2: Peak PM (3pm-7pm)	89
58	Overdorf Rd BT 206th St & Riverwood Ave NB	1: Weekday (Tu-Th)	2: Peak PM (3pm-7pm)	49
58	Overdorf Rd BT 206th St & Riverwood Ave SB	1: Weekday (Tu-Th)	2: Peak PM (3pm-7pm)	36

Zone ID	Zone Name	Day Type	Day Part	Average Daily Segment Traffic (StL Volume)
153	Pennington Rd BT SR 32 & 179th St NB	1: Weekday (Tu-Th)	0: All Day (12am-12am)	287
153	Pennington Rd BT SR 32 & 179th St SB	1: Weekday (Tu-Th)	0: All Day (12am-12am)	477
153	Pennington Rd BT SR 32 & 179th St NB	1: Weekday (Tu-Th)	1: Peak AM (6am-9am)	25
153	Pennington Rd BT SR 32 & 179th St SB	1: Weekday (Tu-Th)	1: Peak AM (6am-9am)	112
153	Pennington Rd BT SR 32 & 179th St NB	1: Weekday (Tu-Th)	2: Peak PM (3pm-7pm)	123
153	Pennington Rd BT SR 32 & 179th St SB	1: Weekday (Tu-Th)	2: Peak PM (3pm-7pm)	110

Zone ID	Zone Name	Day Type	Day Part	Average Daily Segment Traffic (StL Volume)
87	Pilgrim Rd BT 196th St & 191st St NB	1: Weekday (Tu-Th)	0: All Day (12am-12am)	68
87	Pilgrim Rd BT 196th St & 191st St SB	1: Weekday (Tu-Th)	0: All Day (12am-12am)	86
87	Pilgrim Rd BT 196th St & 191st St SB	1: Weekday (Tu-Th)	1: Peak AM (6am-9am)	3
87	Pilgrim Rd BT 196th St & 191st St NB	1: Weekday (Tu-Th)	2: Peak PM (3pm-7pm)	17
87	Pilgrim Rd BT 196th St & 191st St SB	1: Weekday (Tu-Th)	2: Peak PM (3pm-7pm)	38

Zone ID	Zone Name	Day Type	Day Part	Average Daily Segment Traffic (StL Volume)
162	Pleasant St BT Presley Dr & Union Chapel Rd EB	1: Weekday (Tu-Th)	0: All Day (12am-12am)	3717
162	Pleasant St BT Presley Dr & Union Chapel Rd WB	1: Weekday (Tu-Th)	0: All Day (12am-12am)	2908
164	Pleasant St BT 19th St & Clover Rd EB	1: Weekday (Tu-Th)	0: All Day (12am-12am)	5285
164	Pleasant St BT 19th St & Clover Rd WB	1: Weekday (Tu-Th)	0: All Day (12am-12am)	4868
167	Pleasant St BT 10th ST & 16th St EB	1: Weekday (Tu-Th)	0: All Day (12am-12am)	5735
167	Pleasant St BT 10th ST & 16th St WB	1: Weekday (Tu-Th)	0: All Day (12am-12am)	4440
168	Pleasant St West of 10th St EB	1: Weekday (Tu-Th)	0: All Day (12am-12am)	3377
168	Pleasant St West of 10th St WB	1: Weekday (Tu-Th)	0: All Day (12am-12am)	2316
162	Pleasant St BT Presley Dr & Union Chapel Rd EB	1: Weekday (Tu-Th)	1: Peak AM (6am-9am)	313
162	Pleasant St BT Presley Dr & Union Chapel Rd WB	1: Weekday (Tu-Th)	1: Peak AM (6am-9am)	522
164	Pleasant St BT 19th St & Clover Rd EB	1: Weekday (Tu-Th)	1: Peak AM (6am-9am)	500
164	Pleasant St BT 19th St & Clover Rd WB	1: Weekday (Tu-Th)	1: Peak AM (6am-9am)	535
167	Pleasant St BT 10th ST & 16th St EB	1: Weekday (Tu-Th)	1: Peak AM (6am-9am)	614
167	Pleasant St BT 10th ST & 16th St WB	1: Weekday (Tu-Th)	1: Peak AM (6am-9am)	418
168	Pleasant St West of 10th St EB	1: Weekday (Tu-Th)	1: Peak AM (6am-9am)	336
168	Pleasant St West of 10th St WB	1: Weekday (Tu-Th)	1: Peak AM (6am-9am)	174
162	Pleasant St BT Presley Dr & Union Chapel Rd EB	1: Weekday (Tu-Th)	2: Peak PM (3pm-7pm)	1408
162	Pleasant St BT Presley Dr & Union Chapel Rd WB	1: Weekday (Tu-Th)	2: Peak PM (3pm-7pm)	797
164	Pleasant St BT 19th St & Clover Rd EB	1: Weekday (Tu-Th)	2: Peak PM (3pm-7pm)	1683
164	Pleasant St BT 19th St & Clover Rd WB	1: Weekday (Tu-Th)	2: Peak PM (3pm-7pm)	1464
167	Pleasant St BT 10th ST & 16th St EB	1: Weekday (Tu-Th)	2: Peak PM (3pm-7pm)	1768
167	Pleasant St BT 10th ST & 16th St WB	1: Weekday (Tu-Th)	2: Peak PM (3pm-7pm)	1382
168	Pleasant St West of 10th St EB	1: Weekday (Tu-Th)	2: Peak PM (3pm-7pm)	1046
168	Pleasant St West of 10th St WB	1: Weekday (Tu-Th)	2: Peak PM (3pm-7pm)	711

Zone ID	Zone Name	Day Type	Day Part	Average Daily Segment Traffic (StL Volume)
16	Prairie Baptist Rd BT 216th St & 211th St NB	1: Weekday (Tu-Th)	0: All Day (12am-12am)	350
16	Prairie Baptist Rd BT 216th St & 211th St SB	1: Weekday (Tu-Th)	0: All Day (12am-12am)	310
32	Prairie Baptist Rd BT 211th ST & 206th St NB	1: Weekday (Tu-Th)	0: All Day (12am-12am)	359
32	Prairie Baptist Rd BT 211th ST & 206th St SB	1: Weekday (Tu-Th)	0: All Day (12am-12am)	320
63	Prairie Baptist Rd BT 206th St & 196th St NB	1: Weekday (Tu-Th)	0: All Day (12am-12am)	443
63	Prairie Baptist Rd BT 206th St & 196th St SB	1: Weekday (Tu-Th)	0: All Day (12am-12am)	466
86	Prairie Baptist Rd BT 196th St & 191st St NB	1: Weekday (Tu-Th)	0: All Day (12am-12am)	476
86	Prairie Baptist Rd BT 196th St & 191st St SB	1: Weekday (Tu-Th)	0: All Day (12am-12am)	473
112	Prairie Baptist Rd BT 191st St & SR 32 NB	1: Weekday (Tu-Th)	0: All Day (12am-12am)	432
112	Prairie Baptist Rd BT 191st St & SR 32 SB	1: Weekday (Tu-Th)	0: All Day (12am-12am)	446
141	Prairie Baptist Rd BT SR 32 & Middletown Rd NB	1: Weekday (Tu-Th)	0: All Day (12am-12am)	1068
141	Prairie Baptist Rd BT SR 32 & Middletown Rd SB	1: Weekday (Tu-Th)	0: All Day (12am-12am)	918
156	Prairie Baptist Rd BT Middletown Rd & 176th St NB	1: Weekday (Tu-Th)	0: All Day (12am-12am)	1136
156	Prairie Baptist Rd BT Middletown Rd & 176th St SB	1: Weekday (Tu-Th)	0: All Day (12am-12am)	928
180	Prairie Baptist Rd BT 176th St & SR 38 NB	1: Weekday (Tu-Th)	0: All Day (12am-12am)	1206
180	Prairie Baptist Rd BT 176th St & SR 38 SB	1: Weekday (Tu-Th)	0: All Day (12am-12am)	1007
209	Prairie Baptist Rd BT SR 38 & 156th St NB	1: Weekday (Tu-Th)	0: All Day (12am-12am)	991
209	Prairie Baptist Rd BT SR 38 & 156th St SB	1: Weekday (Tu-Th)	0: All Day (12am-12am)	829
280	Prairie Baptist Rd BT 156th St & 146th St NB	1: Weekday (Tu-Th)	0: All Day (12am-12am)	941
280	Prairie Baptist Rd BT 156th St & 146th St SB	1: Weekday (Tu-Th)	0: All Day (12am-12am)	794
16	Prairie Baptist Rd BT 216th St & 211th St NB	1: Weekday (Tu-Th)	1: Peak AM (6am-9am)	80
16	Prairie Baptist Rd BT 216th St & 211th St SB	1: Weekday (Tu-Th)	1: Peak AM (6am-9am)	42
32	Prairie Baptist Rd BT 211th ST & 206th St NB	1: Weekday (Tu-Th)	1: Peak AM (6am-9am)	82
32	Prairie Baptist Rd BT 211th ST & 206th St SB	1: Weekday (Tu-Th)	1: Peak AM (6am-9am)	44
63	Prairie Baptist Rd BT 206th St & 196th St NB	1: Weekday (Tu-Th)	1: Peak AM (6am-9am)	78
63	Prairie Baptist Rd BT 206th St & 196th St SB	1: Weekday (Tu-Th)	1: Peak AM (6am-9am)	84
86	Prairie Baptist Rd BT 196th St & 191st St NB	1: Weekday (Tu-Th)	1: Peak AM (6am-9am)	64
86	Prairie Baptist Rd BT 196th St & 191st St SB	1: Weekday (Tu-Th)	1: Peak AM (6am-9am)	110
112	Prairie Baptist Rd BT 191st St & SR 32 NB	1: Weekday (Tu-Th)	1: Peak AM (6am-9am)	66
112	Prairie Baptist Rd BT 191st St & SR 32 SB	1: Weekday (Tu-Th)	1: Peak AM (6am-9am)	122
141	Prairie Baptist Rd BT SR 32 & Middletown Rd NB	1: Weekday (Tu-Th)	1: Peak AM (6am-9am)	128
141	Prairie Baptist Rd BT SR 32 & Middletown Rd SB	1: Weekday (Tu-Th)	1: Peak AM (6am-9am)	289
156	Prairie Baptist Rd BT Middletown Rd & 176th St NB	1: Weekday (Tu-Th)	1: Peak AM (6am-9am)	143
156	Prairie Baptist Rd BT Middletown Rd & 176th St SB	1: Weekday (Tu-Th)	1: Peak AM (6am-9am)	267
180	Prairie Baptist Rd BT 176th St & SR 38 NB	1: Weekday (Tu-Th)	1: Peak AM (6am-9am)	139
180	Prairie Baptist Rd BT 176th St & SR 38 SB	1: Weekday (Tu-Th)	1: Peak AM (6am-9am)	288
209	Prairie Baptist Rd BT SR 38 & 156th St NB	1: Weekday (Tu-Th)	1: Peak AM (6am-9am)	88
209	Prairie Baptist Rd BT SR 38 & 156th St SB	1: Weekday (Tu-Th)	1: Peak AM (6am-9am)	261
280	Prairie Baptist Rd BT 156th St & 146th St NB	1: Weekday (Tu-Th)	1: Peak AM (6am-9am)	92
280	Prairie Baptist Rd BT 156th St & 146th St SB	1: Weekday (Tu-Th)	1: Peak AM (6am-9am)	255
16	Prairie Baptist Rd BT 216th St & 211th St NB	1: Weekday (Tu-Th)	2: Peak PM (3pm-7pm)	118
16	Prairie Baptist Rd BT 216th St & 211th St SB	1: Weekday (Tu-Th)	2: Peak PM (3pm-7pm)	116
32	Prairie Baptist Rd BT 211th ST & 206th St NB	1: Weekday (Tu-Th)	2: Peak PM (3pm-7pm)	122
32	Prairie Baptist Rd BT 211th ST & 206th St SB	1: Weekday (Tu-Th)	2: Peak PM (3pm-7pm)	120
63	Prairie Baptist Rd BT 206th St & 196th St NB	1: Weekday (Tu-Th)	2: Peak PM (3pm-7pm)	165
63	Prairie Baptist Rd BT 206th St & 196th St SB	1: Weekday (Tu-Th)	2: Peak PM (3pm-7pm)	172
86	Prairie Baptist Rd BT 196th St & 191st St NB	1: Weekday (Tu-Th)	2: Peak PM (3pm-7pm)	196
86	Prairie Baptist Rd BT 196th St & 191st St SB	1: Weekday (Tu-Th)	2: Peak PM (3pm-7pm)	152
112	Prairie Baptist Rd BT 191st St & SR 32 NB	1: Weekday (Tu-Th)	2: Peak PM (3pm-7pm)	166
112	Prairie Baptist Rd BT 191st St & SR 32 SB	1: Weekday (Tu-Th)	2: Peak PM (3pm-7pm)	155
141	Prairie Baptist Rd BT SR 32 & Middletown Rd NB	1: Weekday (Tu-Th)	2: Peak PM (3pm-7pm)	445
141	Prairie Baptist Rd BT SR 32 & Middletown Rd SB	1: Weekday (Tu-Th)	2: Peak PM (3pm-7pm)	244
156	Prairie Baptist Rd BT Middletown Rd & 176th St NB	1: Weekday (Tu-Th)	2: Peak PM (3pm-7pm)	481
156	Prairie Baptist Rd BT Middletown Rd & 176th St SB	1: Weekday (Tu-Th)	2: Peak PM (3pm-7pm)	271
180	Prairie Baptist Rd BT 176th St & SR 38 NB	1: Weekday (Tu-Th)	2: Peak PM (3pm-7pm)	516
180	Prairie Baptist Rd BT 176th St & SR 38 SB	1: Weekday (Tu-Th)	2: Peak PM (3pm-7pm)	286
209	Prairie Baptist Rd BT SR 38 & 156th St NB	1: Weekday (Tu-Th)	2: Peak PM (3pm-7pm)	474
209	Prairie Baptist Rd BT SR 38 & 156th St SB	1: Weekday (Tu-Th)	2: Peak PM (3pm-7pm)	222
280	Prairie Baptist Rd BT 156th St & 146th St NB	1: Weekday (Tu-Th)	2: Peak PM (3pm-7pm)	447
280	Prairie Baptist Rd BT 156th St & 146th St SB	1: Weekday (Tu-Th)	2: Peak PM (3pm-7pm)	213

Zone ID	Zone Name	Day Type	Day Part	Average Daily Segment Traffic (StL Volume)
163	Presley Dr BT Pleasant St & SR 32/38 NB	1: Weekday (Tu-Th)	0: All Day (12am-12am)	729
163	Presley Dr BT Pleasant St & SR 32/38 SB	1: Weekday (Tu-Th)	0: All Day (12am-12am)	831
163	Presley Dr BT Pleasant St & SR 32/38 NB	1: Weekday (Tu-Th)	1: Peak AM (6am-9am)	74
163	Presley Dr BT Pleasant St & SR 32/38 SB	1: Weekday (Tu-Th)	1: Peak AM (6am-9am)	127
163	Presley Dr BT Pleasant St & SR 32/38 NB	1: Weekday (Tu-Th)	2: Peak PM (3pm-7pm)	253
163	Presley Dr BT Pleasant St & SR 32/38 SB	1: Weekday (Tu-Th)	2: Peak PM (3pm-7pm)	239



Zone ID	Zone Name	Day Type	Day Part	Average Daily Segment Traffic (StL Volume)
68	Promise Rd BT SR 37 & 196th St NB	1: Weekday (Tu-Th)	0: All Day (12am-12am)	1548
68	Promise Rd BT SR 37 & 196th St SB	1: Weekday (Tu-Th)	0: All Day (12am-12am)	1590
90	Promise Rd BT 196th St & 191st St NB	1: Weekday (Tu-Th)	0: All Day (12am-12am)	1737
90	Promise Rd BT 196th St & 191st St SB	1: Weekday (Tu-Th)	0: All Day (12am-12am)	1794
116	Promise Rd BT 191st St & 186th St NB	1: Weekday (Tu-Th)	0: All Day (12am-12am)	2970
116	Promise Rd BT 191st St & 186th St SB	1: Weekday (Tu-Th)	0: All Day (12am-12am)	2791
130	Promise Rd BT 186th St & 181st St NB	1: Weekday (Tu-Th)	0: All Day (12am-12am)	3314
130	Promise Rd BT 186th St & 181st St SB	1: Weekday (Tu-Th)	0: All Day (12am-12am)	3416
151	Promise Rd BT 181st St & SR 32/38 NB	1: Weekday (Tu-Th)	0: All Day (12am-12am)	3168
151	Promise Rd BT 181st St & SR 32/38 SB	1: Weekday (Tu-Th)	0: All Day (12am-12am)	3312
268	Promise Rd BT 146th St & 141st St NB	1: Weekday (Tu-Th)	0: All Day (12am-12am)	2780
268	Promise Rd BT 146th St & 141st St SB	1: Weekday (Tu-Th)	0: All Day (12am-12am)	2944
68	Promise Rd BT SR 37 & 196th St NB	1: Weekday (Tu-Th)	1: Peak AM (6am-9am)	282
68	Promise Rd BT SR 37 & 196th St SB	1: Weekday (Tu-Th)	1: Peak AM (6am-9am)	360
90	Promise Rd BT 196th St & 191st St NB	1: Weekday (Tu-Th)	1: Peak AM (6am-9am)	287
90	Promise Rd BT 196th St & 191st St SB	1: Weekday (Tu-Th)	1: Peak AM (6am-9am)	421
116	Promise Rd BT 191st St & 186th St NB	1: Weekday (Tu-Th)	1: Peak AM (6am-9am)	376
116	Promise Rd BT 191st St & 186th St SB	1: Weekday (Tu-Th)	1: Peak AM (6am-9am)	663
130	Promise Rd BT 186th St & 181st St NB	1: Weekday (Tu-Th)	1: Peak AM (6am-9am)	432
130	Promise Rd BT 186th St & 181st St SB	1: Weekday (Tu-Th)	1: Peak AM (6am-9am)	773
151	Promise Rd BT 181st St & SR 32/38 NB	1: Weekday (Tu-Th)	1: Peak AM (6am-9am)	400
151	Promise Rd BT 181st St & SR 32/38 SB	1: Weekday (Tu-Th)	1: Peak AM (6am-9am)	787
268	Promise Rd BT 146th St & 141st St NB	1: Weekday (Tu-Th)	1: Peak AM (6am-9am)	393
268	Promise Rd BT 146th St & 141st St SB	1: Weekday (Tu-Th)	1: Peak AM (6am-9am)	554
68	Promise Rd BT SR 37 & 196th St NB	1: Weekday (Tu-Th)	2: Peak PM (3pm-7pm)	554
68	Promise Rd BT SR 37 & 196th St SB	1: Weekday (Tu-Th)	2: Peak PM (3pm-7pm)	545
90	Promise Rd BT 196th St & 191st St NB	1: Weekday (Tu-Th)	2: Peak PM (3pm-7pm)	644
90	Promise Rd BT 196th St & 191st St SB	1: Weekday (Tu-Th)	2: Peak PM (3pm-7pm)	591
116	Promise Rd BT 191st St & 186th St NB	1: Weekday (Tu-Th)	2: Peak PM (3pm-7pm)	1161
116	Promise Rd BT 191st St & 186th St SB	1: Weekday (Tu-Th)	2: Peak PM (3pm-7pm)	909
130	Promise Rd BT 186th St & 181st St NB	1: Weekday (Tu-Th)	2: Peak PM (3pm-7pm)	1303
130	Promise Rd BT 186th St & 181st St SB	1: Weekday (Tu-Th)	2: Peak PM (3pm-7pm)	1136
151	Promise Rd BT 181st St & SR 32/38 NB	1: Weekday (Tu-Th)	2: Peak PM (3pm-7pm)	1256
151	Promise Rd BT 181st St & SR 32/38 SB	1: Weekday (Tu-Th)	2: Peak PM (3pm-7pm)	1055
268	Promise Rd BT 146th St & 141st St NB	1: Weekday (Tu-Th)	2: Peak PM (3pm-7pm)	1085
268	Promise Rd BT 146th St & 141st St SB	1: Weekday (Tu-Th)	2: Peak PM (3pm-7pm)	1059

Zone ID	Zone Name	Day Type	Day Part	Average Daily Segment Traffic (StL Volume)
125	River Rd BT Logan St & SR 32 NB	1: Weekday (Tu-Th)	0: All Day (12am-12am)	2005
125	River Rd BT Logan St & SR 32 SB	1: Weekday (Tu-Th)	0: All Day (12am-12am)	3028
125	River Rd BT Logan St & SR 32 NB	1: Weekday (Tu-Th)	1: Peak AM (6am-9am)	283
125	River Rd BT Logan St & SR 32 SB	1: Weekday (Tu-Th)	1: Peak AM (6am-9am)	417
125	River Rd BT Logan St & SR 32 NB	1: Weekday (Tu-Th)	2: Peak PM (3pm-7pm)	634
125	River Rd BT Logan St & SR 32 SB	1: Weekday (Tu-Th)	2: Peak PM (3pm-7pm)	1024
199	River Rd BT SR 32 & 160th St NB	1: Weekday (Tu-Th)	0: All Day (12am-12am)	2493
199	River Rd BT SR 32 & 160th St SB	1: Weekday (Tu-Th)	0: All Day (12am-12am)	2316
199	River Rd BT SR 32 & 160th St NB	1: Weekday (Tu-Th)	1: Peak AM (6am-9am)	300
199	River Rd BT SR 32 & 160th St SB	1: Weekday (Tu-Th)	1: Peak AM (6am-9am)	576
199	River Rd BT SR 32 & 160th St NB	1: Weekday (Tu-Th)	2: Peak PM (3pm-7pm)	1050
199	River Rd BT SR 32 & 160th St SB	1: Weekday (Tu-Th)	2: Peak PM (3pm-7pm)	603
229	River Rd BT 160th St & 146th St NB	1: Weekday (Tu-Th)	0: All Day (12am-12am)	3605
229	River Rd BT 160th St & 146th St SB	1: Weekday (Tu-Th)	0: All Day (12am-12am)	3636
229	River Rd BT 160th St & 146th St NB	1: Weekday (Tu-Th)	1: Peak AM (6am-9am)	394
229	River Rd BT 160th St & 146th St SB	1: Weekday (Tu-Th)	1: Peak AM (6am-9am)	740
229	River Rd BT 160th St & 146th St NB	1: Weekday (Tu-Th)	2: Peak PM (3pm-7pm)	1543
229	River Rd BT 160th St & 146th St SB	1: Weekday (Tu-Th)	2: Peak PM (3pm-7pm)	1104

Zone ID	Zone Name	Day Type	Day Part	Average Daily Segment Traffic (StL Volume)
8	Riverwood Ave BT 221st St & 211th St NB	1: Weekday (Tu-Th)	0: All Day (12am-12am)	354
8	Riverwood Ave BT 221st St & 211th St SB	1: Weekday (Tu-Th)	0: All Day (12am-12am)	342
43	Riverwood Ave BT 211th St & 206th St NB	1: Weekday (Tu-Th)	0: All Day (12am-12am)	661
43	Riverwood Ave BT 211th St & 206th St SB	1: Weekday (Tu-Th)	0: All Day (12am-12am)	644
56	Riverwood Ave BT Cumberland Rd & Edith Ave NB	1: Weekday (Tu-Th)	0: All Day (12am-12am)	160
56	Riverwood Ave BT Cumberland Rd & Edith Ave SB	1: Weekday (Tu-Th)	0: All Day (12am-12am)	165
57	Riverwood Ave BT Overdorf Rd & Cumberland Rd NB	1: Weekday (Tu-Th)	0: All Day (12am-12am)	369
57	Riverwood Ave BT Overdorf Rd & Cumberland Rd SB	1: Weekday (Tu-Th)	0: All Day (12am-12am)	306
59	Riverwood Ave BT 206th St & Overdorf Rd NB	1: Weekday (Tu-Th)	0: All Day (12am-12am)	241
59	Riverwood Ave BT 206th St & Overdorf Rd SB	1: Weekday (Tu-Th)	0: All Day (12am-12am)	163
8	Riverwood Ave BT 221st St & 211th St NB	1: Weekday (Tu-Th)	1: Peak AM (6am-9am)	83
8	Riverwood Ave BT 221st St & 211th St SB	1: Weekday (Tu-Th)	1: Peak AM (6am-9am)	87
43	Riverwood Ave BT 211th St & 206th St NB	1: Weekday (Tu-Th)	1: Peak AM (6am-9am)	140
43	Riverwood Ave BT 211th St & 206th St SB	1: Weekday (Tu-Th)	1: Peak AM (6am-9am)	158
56	Riverwood Ave BT Cumberland Rd & Edith Ave NB	1: Weekday (Tu-Th)	1: Peak AM (6am-9am)	34
56	Riverwood Ave BT Cumberland Rd & Edith Ave SB	1: Weekday (Tu-Th)	1: Peak AM (6am-9am)	5
57	Riverwood Ave BT Overdorf Rd & Cumberland Rd NB	1: Weekday (Tu-Th)	1: Peak AM (6am-9am)	31
57	Riverwood Ave BT Overdorf Rd & Cumberland Rd SB	1: Weekday (Tu-Th)	1: Peak AM (6am-9am)	62
59	Riverwood Ave BT 206th St & Overdorf Rd NB	1: Weekday (Tu-Th)	1: Peak AM (6am-9am)	33
59	Riverwood Ave BT 206th St & Overdorf Rd SB	1: Weekday (Tu-Th)	1: Peak AM (6am-9am)	19
8	Riverwood Ave BT 221st St & 211th St NB	1: Weekday (Tu-Th)	2: Peak PM (3pm-7pm)	108
8	Riverwood Ave BT 221st St & 211th St SB	1: Weekday (Tu-Th)	2: Peak PM (3pm-7pm)	108
43	Riverwood Ave BT 211th St & 206th St NB	1: Weekday (Tu-Th)	2: Peak PM (3pm-7pm)	230
43	Riverwood Ave BT 211th St & 206th St SB	1: Weekday (Tu-Th)	2: Peak PM (3pm-7pm)	205
56	Riverwood Ave BT Cumberland Rd & Edith Ave NB	1: Weekday (Tu-Th)	2: Peak PM (3pm-7pm)	41
56	Riverwood Ave BT Cumberland Rd & Edith Ave SB	1: Weekday (Tu-Th)	2: Peak PM (3pm-7pm)	73
57	Riverwood Ave BT Overdorf Rd & Cumberland Rd NB	1: Weekday (Tu-Th)	2: Peak PM (3pm-7pm)	144
57	Riverwood Ave BT Overdorf Rd & Cumberland Rd SB	1: Weekday (Tu-Th)	2: Peak PM (3pm-7pm)	85
59	Riverwood Ave BT 206th St & Overdorf Rd NB	1: Weekday (Tu-Th)	2: Peak PM (3pm-7pm)	84
59	Riverwood Ave BT 206th St & Overdorf Rd SB	1: Weekday (Tu-Th)	2: Peak PM (3pm-7pm)	58

Zone ID	Zone Name	Day Type	Day Part	Average Daily Segment Traffic (StL Volume)
3	Schulley Rd BT 221st St & 211th St NB	1: Weekday (Tu-Th)	0: All Day (12am-12am)	774
3	Schulley Rd BT 221st St & 211th St SB	1: Weekday (Tu-Th)	0: All Day (12am-12am)	757
3	Schulley Rd BT 221st St & 211th St NB	1: Weekday (Tu-Th)	1: Peak AM (6am-9am)	44
3	Schulley Rd BT 221st St & 211th St SB	1: Weekday (Tu-Th)	1: Peak AM (6am-9am)	164
3	Schulley Rd BT 221st St & 211th St NB	1: Weekday (Tu-Th)	2: Peak PM (3pm-7pm)	305
3	Schulley Rd BT 221st St & 211th St SB	1: Weekday (Tu-Th)	2: Peak PM (3pm-7pm)	190

Zone ID	Zone Name	Day Type	Day Part	Average Daily Segment Traffic (StL Volume)
54	SR 19 BT 206th St & 196th St NB	1: Weekday (M-Th)	0: All Day (12am-12am)	4538
54	SR 19 BT 206th St & 196th St SB	1: Weekday (M-Th)	0: All Day (12am-12am)	4870
92	SR 19 BT 196th St & Field Dr NB	1: Weekday (M-Th)	0: All Day (12am-12am)	7617
92	SR 19 BT 196th St & Field Dr SB	1: Weekday (M-Th)	0: All Day (12am-12am)	6847
147	SR 19 BT Field Dr & Logan St NB	1: Weekday (M-Th)	0: All Day (12am-12am)	7447
147	SR 19 BT Field Dr & Logan St SB	1: Weekday (M-Th)	0: All Day (12am-12am)	8229
54	SR 19 BT 206th St & 196th St NB	1: Weekday (M-Th)	2: Peak AM (6am-10am)	484
54	SR 19 BT 206th St & 196th St SB	1: Weekday (M-Th)	2: Peak AM (6am-10am)	1716
92	SR 19 BT 196th St & Field Dr NB	1: Weekday (M-Th)	2: Peak AM (6am-10am)	825
92	SR 19 BT 196th St & Field Dr SB	1: Weekday (M-Th)	2: Peak AM (6am-10am)	2235
147	SR 19 BT Field Dr & Logan St NB	1: Weekday (M-Th)	2: Peak AM (6am-10am)	931
147	SR 19 BT Field Dr & Logan St SB	1: Weekday (M-Th)	2: Peak AM (6am-10am)	2632
54	SR 19 BT 206th St & 196th St NB	1: Weekday (M-Th)	4: Peak PM (3pm-7pm)	1928
54	SR 19 BT 206th St & 196th St SB	1: Weekday (M-Th)	4: Peak PM (3pm-7pm)	1212
92	SR 19 BT 196th St & Field Dr NB	1: Weekday (M-Th)	4: Peak PM (3pm-7pm)	3355
92	SR 19 BT 196th St & Field Dr SB	1: Weekday (M-Th)	4: Peak PM (3pm-7pm)	1864
147	SR 19 BT Field Dr & Logan St NB	1: Weekday (M-Th)	4: Peak PM (3pm-7pm)	3256
147	SR 19 BT Field Dr & Logan St SB	1: Weekday (M-Th)	4: Peak PM (3pm-7pm)	2086

Zone ID	Zone Name	Day Type	Day Part	Average Daily Segment Traffic (StL Volume)
89	Summer Rd BT 196th St & 191st St NB	1: Weekday (Tu-Th)	0: All Day (12am-12am)	75
89	Summer Rd BT 196th St & 191st St SB	1: Weekday (Tu-Th)	0: All Day (12am-12am)	94
206	Summer Rd BT 166th St & 156th St NB	1: Weekday (Tu-Th)	0: All Day (12am-12am)	1540
206	Summer Rd BT 166th St & 156th St SB	1: Weekday (Tu-Th)	0: All Day (12am-12am)	1616
217	Summer Rd BT 156th St & Greenfield Ave NB	1: Weekday (Tu-Th)	0: All Day (12am-12am)	1208
217	Summer Rd BT 156th St & Greenfield Ave SB	1: Weekday (Tu-Th)	0: All Day (12am-12am)	1311
89	Summer Rd BT 196th St & 191st St NB	1: Weekday (Tu-Th)	1: Peak AM (6am-9am)	5
89	Summer Rd BT 196th St & 191st St SB	1: Weekday (Tu-Th)	1: Peak AM (6am-9am)	26
206	Summer Rd BT 166th St & 156th St NB	1: Weekday (Tu-Th)	1: Peak AM (6am-9am)	185
206	Summer Rd BT 166th St & 156th St SB	1: Weekday (Tu-Th)	1: Peak AM (6am-9am)	219
217	Summer Rd BT 156th St & Greenfield Ave NB	1: Weekday (Tu-Th)	1: Peak AM (6am-9am)	98
217	Summer Rd BT 156th St & Greenfield Ave SB	1: Weekday (Tu-Th)	1: Peak AM (6am-9am)	384
89	Summer Rd BT 196th St & 191st St NB	1: Weekday (Tu-Th)	2: Peak PM (3pm-7pm)	36
89	Summer Rd BT 196th St & 191st St SB	1: Weekday (Tu-Th)	2: Peak PM (3pm-7pm)	25
206	Summer Rd BT 166th St & 156th St NB	1: Weekday (Tu-Th)	2: Peak PM (3pm-7pm)	581
206	Summer Rd BT 166th St & 156th St SB	1: Weekday (Tu-Th)	2: Peak PM (3pm-7pm)	578
217	Summer Rd BT 156th St & Greenfield Ave NB	1: Weekday (Tu-Th)	2: Peak PM (3pm-7pm)	465
217	Summer Rd BT 156th St & Greenfield Ave SB	1: Weekday (Tu-Th)	2: Peak PM (3pm-7pm)	340



Zone ID	Zone Name	Day Type	Day Part	Average Daily Segment Traffic (StL Volume)
192	Towne & Country BT Mercantile & Union Chapel EB	1: Weekday (Tu-Th)	0: All Day (12am-12am)	2620
192	Towne & Country BT Mercantile & Union Chapel WB	1: Weekday (Tu-Th)	0: All Day (12am-12am)	2134
192	Towne & Country BT Mercantile & Union Chapel EB	1: Weekday (Tu-Th)	1: Peak AM (6am-9am)	144
192	Towne & Country BT Mercantile & Union Chapel WB	1: Weekday (Tu-Th)	1: Peak AM (6am-9am)	326
192	Towne & Country BT Mercantile & Union Chapel EB	1: Weekday (Tu-Th)	2: Peak PM (3pm-7pm)	1005
192	Towne & Country BT Mercantile & Union Chapel WB	1: Weekday (Tu-Th)	2: Peak PM (3pm-7pm)	672

Zone ID	Zone Name	Day Type	Day Part	Average Daily Segment Traffic (StL Volume)
205	Union Chapel BT 166th St & Greenfield Ave NB	1: Weekday (Tu-Th)	0: All Day (12am-12am)	4493
205	Union Chapel BT 166th St & Greenfield Ave SB	1: Weekday (Tu-Th)	0: All Day (12am-12am)	4500
231	Union Chapel BT Greenfield Ave & 146th St NB	1: Weekday (Tu-Th)	0: All Day (12am-12am)	3052
231	Union Chapel BT Greenfield Ave & 146th St SB	1: Weekday (Tu-Th)	0: All Day (12am-12am)	2839
281	Union Chapel BT Pleasant & Towne & Country NB	1: Weekday (Tu-Th)	0: All Day (12am-12am)	4584
281	Union Chapel BT Pleasant & Towne & Country SB	1: Weekday (Tu-Th)	0: All Day (12am-12am)	3819
205	Union Chapel BT 166th St & Greenfield Ave NB	1: Weekday (Tu-Th)	1: Peak AM (6am-9am)	605
205	Union Chapel BT 166th St & Greenfield Ave SB	1: Weekday (Tu-Th)	1: Peak AM (6am-9am)	545
231	Union Chapel BT Greenfield Ave & 146th St NB	1: Weekday (Tu-Th)	1: Peak AM (6am-9am)	421
231	Union Chapel BT Greenfield Ave & 146th St SB	1: Weekday (Tu-Th)	1: Peak AM (6am-9am)	568
281	Union Chapel BT Pleasant & Towne & Country NB	1: Weekday (Tu-Th)	1: Peak AM (6am-9am)	732
281	Union Chapel BT Pleasant & Towne & Country SB	1: Weekday (Tu-Th)	1: Peak AM (6am-9am)	583
205	Union Chapel BT 166th St & Greenfield Ave NB	1: Weekday (Tu-Th)	2: Peak PM (3pm-7pm)	1695
205	Union Chapel BT 166th St & Greenfield Ave SB	1: Weekday (Tu-Th)	2: Peak PM (3pm-7pm)	1606
231	Union Chapel BT Greenfield Ave & 146th St NB	1: Weekday (Tu-Th)	2: Peak PM (3pm-7pm)	1216
231	Union Chapel BT Greenfield Ave & 146th St SB	1: Weekday (Tu-Th)	2: Peak PM (3pm-7pm)	968
281	Union Chapel BT Pleasant & Towne & Country NB	1: Weekday (Tu-Th)	2: Peak PM (3pm-7pm)	1737
281	Union Chapel BT Pleasant & Towne & Country SB	1: Weekday (Tu-Th)	2: Peak PM (3pm-7pm)	1387

Zone ID	Zone Name	Day Type	Day Part	Average Daily Segment Traffic (StL Volume)
29	Victory Chapel Rd BT 216th St & 206th St NB	1: Weekday (Tu-Th)	0: All Day (12am-12am)	43
29	Victory Chapel Rd BT 216th St & 206th St SB	1: Weekday (Tu-Th)	0: All Day (12am-12am)	55
61	Victory Chapel Rd BT 206th St & 196th St NB	1: Weekday (Tu-Th)	0: All Day (12am-12am)	49
61	Victory Chapel Rd BT 206th St & 196th St SB	1: Weekday (Tu-Th)	0: All Day (12am-12am)	97
88	Victory Chapel Rd BT 196th St & 191st St NB	1: Weekday (Tu-Th)	0: All Day (12am-12am)	69
88	Victory Chapel Rd BT 196th St & 191st St SB	1: Weekday (Tu-Th)	0: All Day (12am-12am)	84
114	Deshane Ave BT 191st St & 186th St NB	1: Weekday (Tu-Th)	0: All Day (12am-12am)	356
114	Deshane Ave BT 191st St & 186th St SB	1: Weekday (Tu-Th)	0: All Day (12am-12am)	152
131	Deshane Ave BT 186th St & 181st St NB	1: Weekday (Tu-Th)	0: All Day (12am-12am)	947
131	Deshane Ave BT 186th St & 181st St SB	1: Weekday (Tu-Th)	0: All Day (12am-12am)	751
29	Victory Chapel Rd BT 216th St & 206th St NB	1: Weekday (Tu-Th)	1: Peak AM (6am-9am)	1
29	Victory Chapel Rd BT 216th St & 206th St SB	1: Weekday (Tu-Th)	1: Peak AM (6am-9am)	2
61	Victory Chapel Rd BT 206th St & 196th St NB	1: Weekday (Tu-Th)	1: Peak AM (6am-9am)	1
61	Victory Chapel Rd BT 206th St & 196th St SB	1: Weekday (Tu-Th)	1: Peak AM (6am-9am)	12
88	Victory Chapel Rd BT 196th St & 191st St NB	1: Weekday (Tu-Th)	1: Peak AM (6am-9am)	3
88	Victory Chapel Rd BT 196th St & 191st St SB	1: Weekday (Tu-Th)	1: Peak AM (6am-9am)	17
114	Deshane Ave BT 191st St & 186th St NB	1: Weekday (Tu-Th)	1: Peak AM (6am-9am)	40
114	Deshane Ave BT 191st St & 186th St SB	1: Weekday (Tu-Th)	1: Peak AM (6am-9am)	53
131	Deshane Ave BT 186th St & 181st St NB	1: Weekday (Tu-Th)	1: Peak AM (6am-9am)	55
131	Deshane Ave BT 186th St & 181st St SB	1: Weekday (Tu-Th)	1: Peak AM (6am-9am)	236
29	Victory Chapel Rd BT 216th St & 206th St NB	1: Weekday (Tu-Th)	2: Peak PM (3pm-7pm)	19
29	Victory Chapel Rd BT 216th St & 206th St SB	1: Weekday (Tu-Th)	2: Peak PM (3pm-7pm)	8
61	Victory Chapel Rd BT 206th St & 196th St NB	1: Weekday (Tu-Th)	2: Peak PM (3pm-7pm)	18
61	Victory Chapel Rd BT 206th St & 196th St SB	1: Weekday (Tu-Th)	2: Peak PM (3pm-7pm)	35
88	Victory Chapel Rd BT 196th St & 191st St NB	1: Weekday (Tu-Th)	2: Peak PM (3pm-7pm)	28
88	Victory Chapel Rd BT 196th St & 191st St SB	1: Weekday (Tu-Th)	2: Peak PM (3pm-7pm)	29
114	Deshane Ave BT 191st St & 186th St NB	1: Weekday (Tu-Th)	2: Peak PM (3pm-7pm)	141
114	Deshane Ave BT 191st St & 186th St SB	1: Weekday (Tu-Th)	2: Peak PM (3pm-7pm)	43
131	Deshane Ave BT 186th St & 181st St NB	1: Weekday (Tu-Th)	2: Peak PM (3pm-7pm)	456
131	Deshane Ave BT 186th St & 181st St SB	1: Weekday (Tu-Th)	2: Peak PM (3pm-7pm)	156

Zone ID	Zone Name	Day Type	Day Part	Average Daily Segment Traffic (StL Volume)
170	Willowview Rd BT SR 32 & 171st St NB	1: Weekday (Tu-Th)	0: All Day (12am-12am)	708
170	Willowview Rd BT SR 32 & 171st St SB	1: Weekday (Tu-Th)	0: All Day (12am-12am)	765
170	Willowview Rd BT SR 32 & 171st St NB	1: Weekday (Tu-Th)	1: Peak AM (6am-9am)	145
170	Willowview Rd BT SR 32 & 171st St SB	1: Weekday (Tu-Th)	1: Peak AM (6am-9am)	54
170	Willowview Rd BT SR 32 & 171st St NB	1: Weekday (Tu-Th)	2: Peak PM (3pm-7pm)	192
170	Willowview Rd BT SR 32 & 171st St SB	1: Weekday (Tu-Th)	2: Peak PM (3pm-7pm)	287