

4100  
17  
200  
none

**ORDINANCE NUMBER** 59-12-02 **Instrument** 200300008624

**An Ordinance Establishing the  
Noble West Planned Development Overlay District**

WHEREAS, an Application has been filed to establish an Ordinance ("Noble West PD Ordinance") to amend the Unified Development Ordinance of the City of Noblesville, Hamilton County, Indiana ("Zoning Ordinance"), to establish on certain property located in Noble Township, Hamilton County, Indiana, the legal description of which is attached hereto and marked Exhibit A (the "Property"), a mixed use planned development district to be known as the Noble West Planned Development Overlay District ("Noble West");

WHEREAS, the Plan Commission of the City of Noblesville (the "Plan Commission") has conducted the public hearing as required by law in connection with the Application for a change in the zoning map for the City of Noblesville;

WHEREAS, the Plan Commission has sent a recommendation relating to such Application to the Common Council dated the 16th day of December, 2002.

NOW, THEREFORE, BE IT ORDAINED by the Common Council of the City of Noblesville, Indiana, meeting in regular session, that the Zoning Ordinance, and the Zone Map of the Zoning Ordinance are hereby amended in accordance with the provisions of this Noble West PD Ordinance.

**Section 1. Legislative Intent.** Having given reasonable regard to the Comprehensive Plan of the City of Noblesville and all other matters contained in the Zoning Ordinance, the intent of the Common Council in adopting this Noble West PD Ordinance is to ensure that the increased flexibility and specific design criteria applicable to the Property and the development authorized herein are implemented under appropriate administrative standards and procedures.


**Section 2. Applicability of Ordinance.**

**Section 2.1.** The Official Zoning Map, a part of the Zoning Ordinance, is hereby amended to designate the Property as a Planned Development Overlay District known as the Noble West Planned Development Overlay District.

**Section 2.2.** Development of the Property shall be governed entirely by the provisions of this Noble West PD Ordinance except to the extent reference is made to the Zoning Ordinance and then the provisions so referenced, as are in effect under the Zoning Ordinance, shall be applicable to the development.

**Section 3. Definitions.** Unless otherwise stated, the following words shall, for the purpose of this Noble West PD Ordinance, have the meaning herein indicated. Any

200300008624  
Filed for Record in  
HAMILTON COUNTY, INDIANA  
JENNIFER J HAYDEN  
01-23-2003 02:48 pm.  
ORDINANCE 41.00



word used in this Noble West PD Ordinance which is not defined herein and which is defined in Article II of the Zoning Ordinance shall, for purposes of this Noble West PD Ordinance, have the meaning ascribed to such word in the Zoning Ordinance unless the context otherwise requires.

- “Application” shall mean the application filed with the Director of Planning and Development for the City of Noblesville to establish a Planned Development Overlay District for the Property and includes all plans, documents, and supporting information filed therewith.
- “Assisted Living Plan” shall mean the Preliminary Development Plan for the development of Office Area 2 filed as part of the Noble West Preliminary Development Plan.
- “Director” shall mean the official in charge of the Department or Director of Planning and Development for the City of Noblesville and authorized to administer and enforce the Zoning Ordinance.
- “Location Plan” shall mean the plan attached hereto as Exhibit C that designates the various areas of development.
- “Multi-Family Area” shall mean that area designated on the Location Plan as Multi-Family Area 1 and Multi-Family Area 2 consisting of approximately 61 acres.
- “Multi-Family Plan” shall mean the specific criteria and guidelines for the development of the Multi-Family Area as set forth in the Noble West Architectural Guidelines and the Multi-Family Bulk Requirements as set forth in Exhibit G.
- “Noble West Architectural Guidelines” shall mean the criteria and guidelines presented to and approved by the Architectural Review Board outlining the architectural character of the proposed multi-family, single family, retail and office developments.
- “Noble West PD Ordinance” shall mean the ordinance establishing the Noble West Planned Development Overlay District.
- “Noble West Preliminary Development Plan” shall mean the Preliminary Development Plan for the Property prepared by Schneider Corporation and filed with and as a part of the Application.
- “Noble West Single Family Architectural Guidelines” shall mean the architectural guidelines for the single family homes to be constructed on the Property contained in the Noble West Architectural Guidelines and filed with and as a part of the Application and made a part of this Ordinance.

- “Nursery” shall mean the nursery and landscape business currently operated on a portion of the Retail Area as designated on the Location Plan.
- “Office Area” shall mean that area designated on the Location Plan as Office Area 1 and Office Area 2 and consisting of approximately forty (40) acres.
- “Office Area 1” shall mean the Office Area designated as Office Area 1 on the Location Plan and consisting of approximately twenty-nine (29) acres.
- “Office Area 2” shall mean the Office Area designated as Office Area 2 on the Location Plan and consisting of approximately eleven (11) acres.
- “Office Plan” shall mean the Preliminary Development Plan for the development of Office Area 1 and Office Area 2 filed as part of the Noble West Preliminary Development Plan.
- “Office Uses” shall mean those uses permitted in the Office Area as designated in this Noble West PD Ordinance.
- “Open Space” shall mean those areas within the Property that are dedicated as greenspace areas, water areas, natural environmental features and outdoor recreational areas and includes Open Space North.
- “Open Space North” shall mean the area designated on the Location Plan as Open Space North and consisting of approximately forty (40) acres.
- “Overall Plan” shall mean the overall development plan for the development of the Property, a copy of which is attached hereto and marked Exhibit D.
- “Park Area” shall mean that area designated on the attached Exhibit K as Proposed Public Park consisting of approximately 70 acres.
- “Plan Commission” shall mean the Noblesville Plan Commission.
- “Residential Property” shall mean the Single Family Area and the Multi-Family Area.
- “Retail Area” shall mean that area designated on the Location Plan as the Retail Area and consisting of approximately thirty-nine (39) acres.
- “Retail Plan” shall mean the Preliminary Development Plan for the development of the Retail Area filed as part of the Noble West Preliminary Development Plan.
- “Retail Uses” shall mean those uses permitted in the Retail Area as designated in this Noble West PD Ordinance.

- “School Area” shall mean the area designated on the Location Map as “potential School Site,” such area also being included in the Single Family Area.
- “Sign Program” shall mean the sign program and criteria for the development established in Section 11 of this Noble West PD Ordinance.
- “Single Family Area” shall mean that area designated on the Location Plan as the Single Family Area and consisting of approximately five hundred twenty-seven (527) acres.
- “Single Family Plan” means the Preliminary Development Plan for the development of the Single Family Area filed as part of the Noble West Preliminary Development Plan.
- “Zoning Ordinance” shall mean the Unified Development Ordinance for the City of Noblesville, Indiana as such existed on June 1, 2002.

#### **Section 4. Location.**

**Section 4.1. Office Area.** The Office Area shall be located as designated on the Location Plan and is divided into two areas: Office Area 1 and Office Area 2, as designated on the Location Plan.

**Section 4.2. Retail Area.** The Retail Area shall be located as designated on the Location Plan with the Nursery that currently exists on the Retail Area as shown on the Location Plan being moved to a new location as designated on the Location Plan.

**Section 4.3. Single Family Area.** The Single Family Area shall be located as designated on the Location Plan and shall be divided into 7 areas, as designated on Exhibit E, with each area to be known or designated as Parcel 1, Parcel 2, Parcel 3, Parcel 4, Parcel 5, Parcel 6, and Parcel 7.

**Section 4.4. Multi-Family Area.** The Multi-Family Area shall be located as designated on the Location Plan. The Multi-Family Area shall be divided into two areas as shown on the Location Plan and shall be known as Multi-Family Area 1, and Multi-Family Area 2.

#### **Section 5. Permitted Principal Uses.**

**Section 5.1. Office Area.** The following uses shall be permitted in the Office Area:

- a. Medical Offices and Clinics of medical doctors, physicians, dentists or other health care practitioners
- b. General Offices

- c. Financial institutions, including drive-thru banking facilities and exterior ATMs
- d. Congregate housing, nursing homes, assisted living care facility

Section 5.2. Retail Area. The uses permitted in the Retail Area shall be those uses permitted under the Planned Business Zoning District of the Zoning Ordinance and includes the Nursery as it is currently operated.

Section 5.3. Single Family Area. Only the following uses shall be permitted in the Single Family Area, R-1:

1. Single-family detached dwellings;
2. Non-commercial recreational developments and facilities incidental to residential development, including clubhouses, parks, pools, ball fields, ball courts, playgrounds and other recreational spaces and buildings;
3. Agricultural uses, except agri-business structures; and
4. Schools.

Section 5.4. Multi-Family Area. The uses permitted in the Multi-Family Area shall be those uses permitted pursuant to the underlying zoning for the Multi-Family Area, R-5.

Section 5.5. Accessory Uses: Retail Area and Office Area. The accessory uses permitted in the Office Area and the Retail Area shall be those accessory uses permitted under the Planned Business Zoning District of the Zoning Ordinance.

Section 5.6. Accessory Uses: Single Family Area. No lot may be used for any "accessory use" or "conditional use" that is not clearly incidental and necessary to single-family dwellings. No home occupation shall be conducted or maintained on any lot other than one which is incidental to a business, profession or occupation of the owner or occupant of such lot that is generally or regularly conducted at another location away from such lot. No signs of any nature, kind or description shall be erected, placed or permitted to remain on any lot advertising a permitted home occupation.

Section 5.7. Accessory Uses: Multi-Family Area. The accessory uses permitted in the Multi-Family Area shall be those accessory uses permitted pursuant to the underlying zoning for the Multi-Family Area, R-5.

**Section 6. Square Footage (Amount) and Number of Units.**

Section 6.1. Office Area 1. The maximum square footage in Office Area 1 shall be three hundred fifty thousand (350,000) square feet of offices, or if

something other than offices is proposed, in such amount as is approved by the Plan Commission.

Section 6.2. Office Area 2. The maximum square footage for offices in Office Area 2 shall be ten thousand (10,000) square feet per acre, or if something other than offices is proposed for Office Area 2 such as the assisted living facility as shown on the Assisted Living Plan, in such amount as is approved by the Plan Commission.

Section 6.3. Retail Area. The maximum square footage in the Retail Area (excluding the Nursery) shall be two hundred fifty thousand (250,000) square feet.

Section 6.4. Single Family Area and Multi-Family Area. The maximum number of combined units in the Single Family Areas and the Multi-Family Areas shall be 1,498 (978 single family and 520 multi-family) if no school is developed and 1,455 (944 single family and 511 multi-family) if a school is developed on 19 acres (provided the maximum units would be increased by 2.4 units per net acre for each net acre below 19 that the School Corporation does not acquire); however, in no event shall there be more than 978 units in the Single Family Areas and 520 units in the Multi-Family Areas.

## **Section 7. Development Requirements.**

Section 7.1. Office Area. Development of the Office Area shall be in accordance with the following:

- a. Development of Office Area 1 shall be substantially in accordance with the Office Plan. If Office Area 2 is developed for an assisted living facility, the development of Office Area 2 shall be substantially in accordance with the Assisted Living Plan. No preliminary plan for offices currently exists for Office Area 2.
- b. The maximum height of any building in the Office Area shall be three (3) stories but in no event greater than fifty (50) feet.
- c. The elevation and exterior of the buildings in Office Area 1 shall be substantially in accordance with the elevation plan and other criteria filed as part of the Noble West Architectural Guidelines.
- d. The streetscape along 146<sup>th</sup> Street and Hazel Dell Parkway within the Office Area shall be substantially in accordance with the streetscape plan filed as part of the Noble West Preliminary Development Plan.

- e. Setbacks and maximum front, side and rear yards shall be as shown on the Office Plan or, if such are not shown on the Office Plan, then as designated in the Zoning Ordinance.
- f. There shall be no minimum lot widths.
- g. The elevation and exterior of any building in Office Area 2 shall be designed so as to be architecturally compatible with the buildings constructed in Office Area 1.
- h. Streets within the Office Area shall be private; provided, however, access shall be provided over and across the Office Area from the Grace Community Church located immediately west of the Office Area to provide access for the Church directly to Hazel Dell Parkway.
- i. Off-street parking for office uses shall be provided at the rate of one (1) space per two hundred fifty (250) square feet of gross floor area. For all non-office uses in the Office Area, off-street parking shall be as provided in the Zoning Ordinance or as otherwise approved by the Plan Commission.
- j. All parking lots shall be landscaped, buffered and screened in accordance with the requirements of the Zoning Ordinance or as otherwise approved by the Plan Commission.
- k. The number of loading berths shall be as is required under the Zoning Ordinance or as otherwise approved by the Plan Commission and shall be constructed subject to the following requirements:
  - 1. Loading docks and other service areas shall be placed to the rear or side of buildings.
  - 2. Screening or landscaping shall minimize the direct view of the loading area from adjacent properties.
  - 3. Screening and buffering may be achieved through walls, fences and landscaping and shall be a minimum of five (5) feet in height.
  - 4. Recesses in the building or depressed access ramps may be used.

Section 7.2. Retail Area. Development of the Retail Area shall be in accordance with the following:

- a. Development of the Retail Area shall be substantially in accordance with the Retail Plan.
- b. The maximum height of any building in the Retail Area shall be two (2) stories but in no event greater than forty-two (42) feet.
- c. The elevation and exterior of the buildings in the Retail Area shall be substantially in accordance with the elevation plan and other criteria filed as part of the Noble West Architectural Guidelines.
- d. The streetscape along 146<sup>th</sup> Street and Hazel Dell Parkway adjacent to the Retail Area shall be substantially in accordance with the streetscape plan filed as part of the Noble West Preliminary Development Plan.
- e. Setbacks and maximum front, rear and side yards shall be as shown on the Retail Plan or, if not shown on the Retail Plan, as designated in the Zoning Ordinance.
- f. There shall be no minimum lot widths.
- g. Parking for all uses within the Retail Area shall be provided at the minimum rate of one (1) space per two hundred fifty (250) square feet of gross floor area.
- h. All parking lots shall be landscaped, buffered and screened substantially as shown on the landscape plan filed as part of the Noble West Preliminary Development Plan.
- i. The number of loading berths shall be as is required under the Zoning Ordinance or as otherwise approved by the Plan Commission and shall be constructed subject to the following requirements:
  1. Loading docks and other service areas shall be placed to the rear or side of buildings.
  2. Screening or landscaping shall minimize the direct view of the loading area from adjacent properties.
  3. Screening and buffering may be achieved through walls, fences and landscaping shall be a minimum of five (5) feet in height.



4. Recesses in the building or depressed access ramps may be used.

**Section 7.3. Single Family Area.** The development of the Single Family Area shall be substantially in accordance with the street and lot layout plan for the Single Family Area as shown in the Single Family Plan. The Single Family Area is divided into seven (7) parcels as shown on Exhibit E, with the development requirements or the Residential Bulk Requirements for each section being designated on Exhibit F attached hereto. The houses in the Single Family Area shall be constructed in accordance with the house design guidelines designated in the Noble West Single Family Architectural Guidelines.

**Section 7.4. Multi-Family Area.** The development of the Multi-Family Area shall be substantially in accordance with the Multi-Family Plan (the architectural guidelines for the Multi-Family Area established in the Noble West Architectural Guidelines and the Multi-Family Bulk Requirements [Exhibit G]); provided, however, prior to construction all buildings must be approved by the Architectural Review Board and Preliminary Development Plan for the Multi-Family Area must be obtained in the manner provided in this Noble West PD Ordinance and Section 4,G,2 of Article 4, Part B of the Zoning Ordinance.

**Section 7.5. School.** A school may be located in the area designated on the Location Plan as Potential School Site. If a school is constructed, the school shall be architecturally compatible with the total development as determined by the Director.

**Section 8. Streets.** The street layout and type (including rights-of-way) within the Single Family Area shall be substantially as indicated on the Single Family Plan and adapted as appropriate to the topography, unique natural features and environmental constraints of the Property; provided, however, streets shown on the Single Family Plan may be eliminated or relocated as part of an Approved Final Development Plan or a Secondary Plat so long as there is no materially adverse impact on the flow of traffic within the Single Family Area. Streets shall conform to the following requirements:

### Noble West Street Standards

Noble West Street Types	Minimum Right-of-Way Width	Minimum Pavement Width	Design Speed	Minimum Centerline Radius	Minimum Curb Return Radius	Minimum Tangent Between Reverse Curves
Alley	16'	12'	5	26'	20'	0'
Place	54'	32'	20	50'	20'	50'
Drive	54'	32'	20	75'	20'	75'
Avenue	54'	32'	20	150'	20'	100'

\* Minimum Pavement Width includes curb and gutter where present

The street types are designated on Exhibit H attached hereto.

All streets are to be dedicated for public use and accepted for maintenance by the City of Noblesville or the Board of County Commissioners of Hamilton County, as applicable, and shall be constructed to the standards of the City of Noblesville or the Hamilton County Highway Department, as applicable, at the time of construction for depth and materials. All cul-de-sacs shall not exceed the standard length for cul-de-sacs as established by the applicable governmental agency.

**Section 9. Open Space and Park Area.** Approximately 20% of the Retail Area and Office Area shall be Open Space; however, neither the Retail Area nor the Office Area shall have less than 15% Open Space. Approximately 35% of the Residential Property shall be Open Space. Open Space shall generally be of the size and configuration and in the locations depicted in the Noble West Preliminary Development Plan.

Open Space shall be restricted by a declaration or by other means to prohibit future development; however, open space may be used for social, recreation and/or environmental preservation purposes; and, the developer may make improvements such as (a) the cutting of trails for walking or jogging, (b) the establishment of picnic areas, (c) the removal of dead or diseased trees and thinning of trees or other vegetation to encourage more desirable growth, and (d) grading and seeding. In addition, Open Space North, as designated on the Location Plan, shall also be part of the Open Space for the development and shall be maintained as greenspace provided one house may be constructed on Open Space North and Open Space North may be used for horse pasture, a golf course, or similar open space uses.

An owner's association shall establish a reserve fund for the maintenance and repair of the open space to which it has title and shall maintain such fund at an amount which is reasonable in relationship to anticipated expenditures.

There are approximately 70 acres designated as a "Proposed Public Park" on Exhibit K ("Park Area"). Assuming the Parks Department for the City of Noblesville will accept the Park Area, such Park Area shall be conveyed to the City of Noblesville for use as a public park. The dedication of the Park Area shall entitle Hazel Dell to receive all park impact fees to be paid in connection with the Property.

**Section 10. Sidewalks.** Sidewalks shall be provided on one side of all streets within the Single Family Area unless otherwise shown on the Single Family Plan. Sidewalks within the Single Family Area shall be a minimum of four (4) feet in width.

Sidewalks in the Multi-Family Area, Retail Area and Office Area shall be as shown on the applicable Retail Plan, Office Plan and Multi-Family Plan.

**Section 11. Signage.**

1. A program for signs for the Office Area and the Retail Area is attached hereto as Exhibit J. Such program shall establish the standards for all signs in the Office Area and the Retail Area. To the extent not covered under the Sign Program, the signage within the Office Area and the Retail Area shall be in accordance with the requirements of the Zoning Ordinance. Any deviation from the Sign Program or Zoning Ordinance, as applicable, shall either be approved by the Plan Commission or, if the Director determines that such deviation is not substantial, by the Director.
2. A program for signs to identify the development in the Single Family Area and the Multi-Family Area, together with street signs and other identification signs, shall be submitted to the Director in whole or in part as part of the Detailed Development Plan approval. Detailed Development Plan approval for the signage in the Residential Property may be made as each particular area within the Residential Property is approved and, while signs identifying a particular area may be different from some other area, all signs shall be architecturally compatible.

**Section 12. Streetscape.** The streetscape along Hazel Dell Parkway bordering the Residential Property shall be substantially in accordance with the streetscape plan filed as part of the Noble West Preliminary Development Plan.

**Section 13. Commitments.** Applicant has made certain commitments relating to the development of the Property which are in addition to the requirements of this Noble West PD Ordinance. The commitments are attached hereto as Exhibit I.

**Section 14. Landscaping.** Except as otherwise provided in the landscape plans that are part of the Noble West Preliminary Development Plan or as otherwise approved by the Plan Commission, the landscaping shall be in accordance with the landscaping requirements of the Zoning Ordinance.

**Section 15. Lighting.** Lighting facilities within the development shall be in accordance with the requirements of the Zoning Ordinance.

**Section 16. Detailed Development Plan Approval.**

**Section 16.1 Retail Area and Office Area.** Approval by the Director of the Detailed Development Plan for the Retail Area and Office Area (or any part thereof) including architectural design and landscaping shall be necessary prior to (i) construction of any structure, or (ii) issuance of any improvement location permit for a structure. Preliminary Development Plans (including architectural design and landscaping) for the Retail Area and Office Area or in lieu thereof

detailed criteria for development of the Retail Area and Office Area are attached hereto as the Retail Plan and Office Plan and have been approved. Upon application for a Detailed Development Plan, if the structure substantially complies with the Retail Plan or Office Plan, as applicable, or the detailed criteria and complies with any other applicable development standards in this Noble West PD Ordinance, the Director shall approve the application. If the Director determines that the structure does not substantially comply with the Retail Plan or Office Plan, as applicable, or in lieu thereof does not comply with the detailed criteria or does not comply with some other applicable development standard in this Noble West PD Ordinance and denies the application for approval, the Director shall specifically detail in writing the basis for its belief that the structure does not substantially comply with the Retail Plan or Office Plan, as applicable, or does not meet some other development standard in this Noble West PD Ordinance. An applicant who has been denied may immediately apply for approval of a new or amended plan for the structure.

Section 16.2 Single Family Area. Approval by the Director of the Detailed Development Plan for the Single Family Area shall be necessary. Assuming the application for the Detailed Development Plan approval is substantially in accordance with the Single Family Plan (subject to change in streets as provided in Section 8 of this Noble West PD Ordinance), the Director shall approve the application. If the Director denies the application for approval, the Director shall specifically detail in writing the basis for his belief that the proposed Detailed Development Plan is not substantially in accordance with the Single Family Plan. An applicant who has been denied may immediately apply for approval of a new or amended Detailed Development Plan or may appeal the decision of the Director to the Plan Commission in accordance with the Plan Commission's rules and regulations.

The Director shall also determine that the house is in substantial compliance with the house design guidelines in the Noble West Single Family Architectural Guidelines. If, upon application for an improvement location permit, the Director determines that the house does not substantially comply with the house design guidelines, the Director shall specifically detail in writing the basis for its belief that the proposed house does not comply with the house design guidelines. Any applicant who has been denied approval may immediately apply for approval of a new or amended plan for the house or the applicant may appeal the decision of the Director to the Plan Commission in accordance with the Plan Commission's rules and regulations.

Section 16.3 Multi-Family Area. Approval of the Preliminary Development Plan for development of any Multi-Family Area shall be necessary and shall be obtained in accordance with this PD Ordinance and Section 4,G,2 of Article 4, Part B of the Zoning Ordinance. The Architectural Review Board shall also be required to approve the architectural character of the buildings. Plan Commission Approval of the Preliminary Development Plan shall be provided

upon a determination by the Plan Commission that (i) such development is in accordance with the Overall Plan for the Property and (ii) such development is architecturally compatible with the overall development. Approval of the Detailed Development Plan for any Multi-Family Area shall also be necessary. Such approval may be made by the Plan Commission contemporaneously with approval of the Preliminary Development Plan or by the Director subsequent to Plan Commission Approval of the Preliminary Development Plan. If the Director denies the application for approval, the Director shall specifically detail in writing the basis for his belief that the proposed Detailed Development Plan is not substantially in accordance with the Multi-Family Area Plan as approved by the Plan Commission. An applicant who has been denied approval of either a Preliminary Development Plan or Detailed Development Plan may immediately apply for approval of a new or amended Preliminary Development Plan or Detailed Development Plan as applicable. In addition, any decision of the Director may be appealed to the Plan Commission in accordance with the Plan Commission's rules and regulations.

**Section 16.4 Appeals.** For any appeal to the Plan Commission as provided in this Section 16, the Plan Commission shall either affirm or reverse the decision of the Director. If the Plan Commission reverses the decision of the Director, the Detailed Development Plan or house design shall be approved. If the Plan Commission affirms the decision of the Director, the Plan Commission shall specifically detail in writing its basis for the decision. An applicant who has not received approval of a Detailed Development Plan or house design may immediately reapply for approval.

**Section 17. Preliminary Development Plan Approval.** For any areas within the Property where a Preliminary Development Plan is not a part of this Noble West PD Ordinance or where the criteria for development of a particular area is insufficient to act as a Preliminary Development Plan as in the Multi-Family Area (or if there is a desire to substantially amend or change an approved Preliminary Development Plan), approval of a Preliminary Development Plan for such property must be obtained from the Plan Commission prior to construction of any structure on such property or the issuance of an improvement location permit for such property. Application for approval of a Preliminary Development Plan shall be made to the Plan Commission in accordance with the procedure established in the Zoning Ordinance. Plan Commission approval of the Preliminary Development Plan for such area shall be provided upon a determination by the Plan Commission that (i) such development is in accord with the Overall Plan for the Property, and (ii) such development is architecturally compatible with the overall development. Upon approval of the Preliminary Development Plan, the applicant must obtain approval of a Detailed Development Plan in accordance with the procedure established in this Noble West PD Ordinance. Preliminary Development Plan approval and Detailed Development Plan approval may be obtained from the Plan Commission simultaneously.

**Section 18. Hearing Examiner or Committee.** The decision regarding approval or denial of a Preliminary Development Plan may be made by a hearing examiner or a committee designated by the Commission in the same manner that the Commission would act. However, any decision of a hearing examiner or committee which approves or denies any request and modification may be appealed by the Director or any interested party (including the developer) to the Plan Commission in accordance with the Plan Commission's rules of procedure.

**Section 19. Change in Development Standards.** Upon petition of the land owner, the Plan Commission may (i) approve a development plan or development standards that are not included in or are different from those set forth in this Noble West PD Ordinance and (ii) amend or modify the Commitments, if the Plan Commission determines that such modification or change would not substantially affect the integrity of the Overall Plan for the development of the Property. Any change in any uses or in the location of any uses must be accomplished through an amendment to this Noble West PD Ordinance approved by the Common Council.

COMMON COUNCIL  
CITY OF NOBLESVILLE

BY:

AYE

NAY

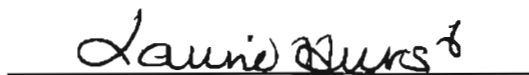


Rex Dillinger

\_\_\_\_\_

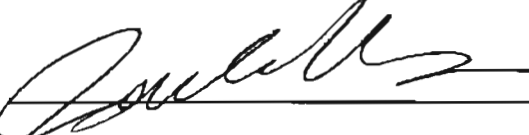
Alan Hinds





Laurie Hurst

\_\_\_\_\_



Jack Martin

\_\_\_\_\_

Jay McCoskey



Dale Snelling

\_\_\_\_\_

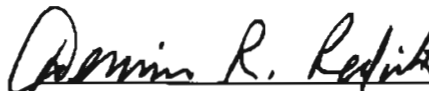


James Snyder

\_\_\_\_\_

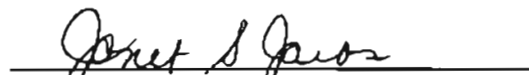
APPROVED and signed by the Mayor of the City of Noblesville, Hamilton County,

Indiana this 14th day of January, 2003.



Dennis R. Redick, Mayor  
City of Noblesville

ATTEST:



Janet Jaros, Clerk-Treasurer

This ordinance prepared by: Phillip A. Nicely, Bose McKinney & Evans LLP, 600 East 96<sup>th</sup> Street, Suite 500, Indianapolis, Indiana 46240

EXHIBITS ARE ON FILE IN THE CITY OF NOBLESVILLE CLERK-TREASURER'S OFFICE.



↑  
SOUTH

8



## EXHIBIT A

### LAND DESCRIPTION (SUBJECT TO SURVEY)

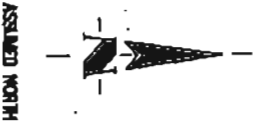
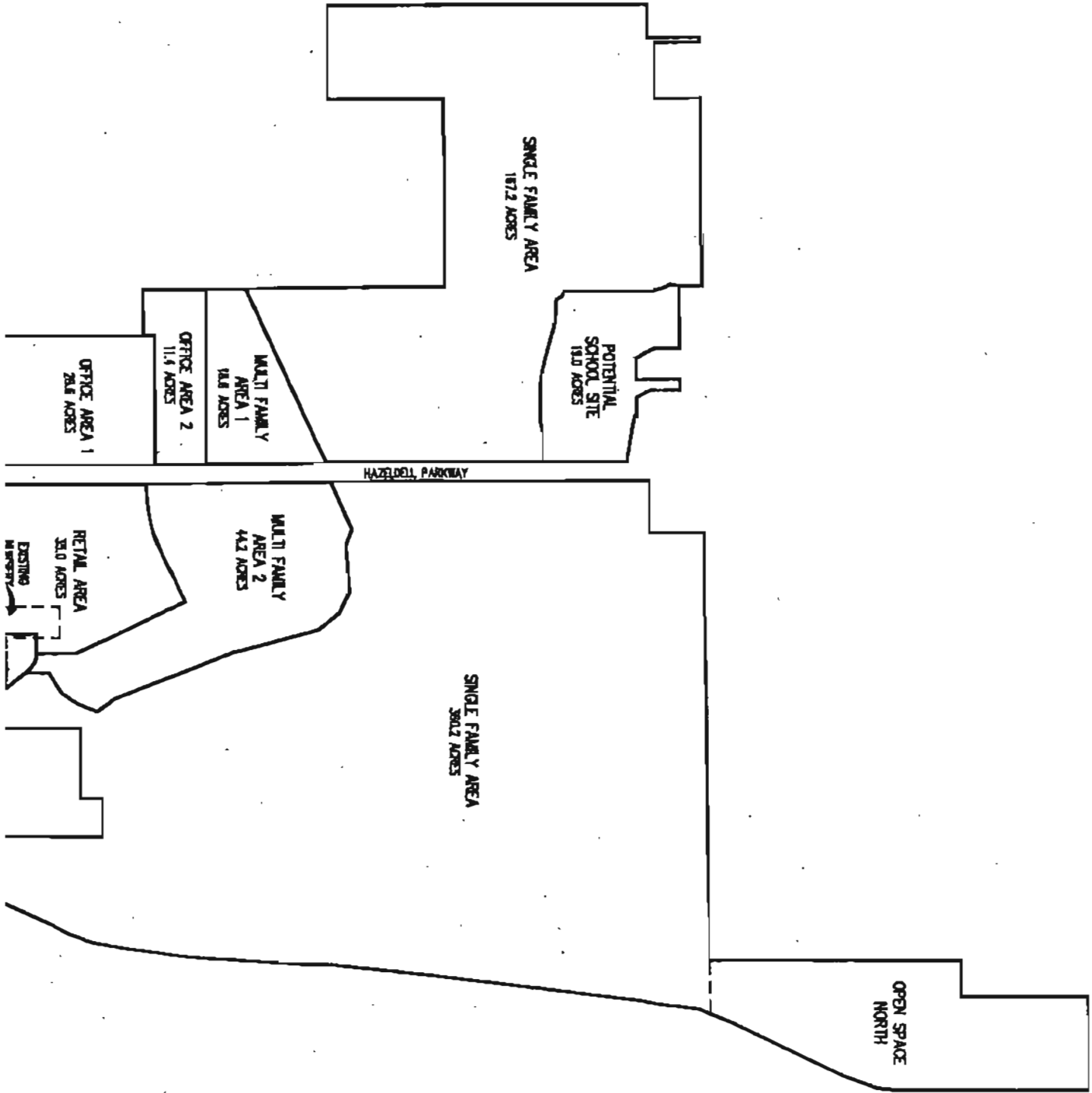
A part of the of Section 16, Section 15 and Section 10 all being in Township 18 North, Range 4 East, Hamilton County, Indiana, described as follows:

Beginning at the Northwest corner of Northeast Quarter of said Section 16; thence South 89 degrees 48 minutes 20 seconds East along the north line of said Northeast Quarter a distance of 1338.65 feet to the Northeast corner of the West Half of the said Northeast Quarter; thence South 00 degrees 00 minutes 19 seconds West along the east line of said West Half a distance of 162.58 feet; thence South 89 degrees 48 minutes 20 seconds East parallel with said north line a distance of 450.21 feet; thence South 00 degrees 00 minutes 21 seconds West a distance of 182.40 feet; thence South 28 degrees 22 minutes 27 seconds East a distance of 145.28 feet; thence South 89 degrees 48 minutes 18 seconds East a distance of 157.94 feet; thence North 00 degrees 00 minutes 21 seconds East a distance of 318.00 feet; thence South 89 degrees 48 minutes 20 seconds East parallel with said north line a distance of 77.29 feet; thence South 00 degrees 00 minutes 22 seconds West a distance of 216.83 feet; thence South 28 degrees 49 minutes 29 seconds East a distance of 111.17 feet; thence North 89 degrees 13 minutes 39 seconds East a distance of 135.51 feet; thence South 00 degrees 00 minutes 28 seconds East a distance of 15.74 feet; thence South 79 degrees 38 minutes 43 seconds East a distance of 408.07 feet to the east line of said Northeast Quarter also being the west line of the Northwest Quarter of said Section 15; thence North 00 degrees 00 minutes 21 seconds East along said west line a distance of 189.28 feet; thence North 89 degrees 36 minutes 35 seconds East a distance of 452.02 feet; thence North 00 degrees 10 minutes 32 seconds West a distance of 382.45 feet to the north line of said Northwest Quarter; thence North 89 degrees 50 minutes 27 seconds East along said north line a distance of 2185.01 feet to the Northeast corner of said Northwest Quarter also being the Northwest corner of the Northeast Quarter of said Section 15; thence North 89 degrees 20 minutes 28 seconds East along said north line a distance of 814.78 feet; thence North 00 degrees 18 minutes 03 seconds East a distance of 1786.87 feet; thence North 89 degrees 27 minutes 59 seconds East parallel with the north line of the Southeast Quarter of said Section 10 a distance of 252.14 feet; thence North 00 degrees 18 minutes 03 seconds East a distance of 684.00 feet to the north line of the Southeast Quarter of said Section 10; thence North 89 degrees 27 minutes 59 seconds East along the north line of said Southeast Quarter a distance of 656.78 feet; thence South 00 degrees 09 minutes 11 seconds West a distance of 1303.48 feet to the approximate centerline of Emily Vestal Drain; thence next 21 courses being along the approximate centerline; 1) South 04 degrees 01 minutes 07 seconds West a distance of 150.28 feet; 2) South 18 degrees 37 minutes 20 seconds West a distance of 110.53 feet; 3) South 21 degrees 51 minutes 03 seconds West a distance of 141.04 feet; 4) South 25 degrees 20 minutes 36 seconds West a distance of 690.93 feet; 5) South 21 degrees 48 minutes 33 seconds West a distance of 162.35 feet to a point on the south line of the Southeast Quarter of said Section 10 also being the north line of the Northeast Quarter of said Section 16; thence continuing along said Emily Vestal Drain; 6) South 23 degrees 59 minutes 14 seconds West a distance of 93.04 feet; 7) South 08 degrees 48 minutes 49 seconds West a distance of 241.99 feet; 8) South 07 degrees 40 minutes 38 seconds West a distance of 103.28 feet; 9) South 11 degrees 43 minutes 18 seconds West a distance of 101.63 feet; 10) South 07 degrees 28 minutes 21 seconds West a distance of 447.78 feet; 11) South 07 degrees 34 minutes 40 seconds West a distance of 77.31 feet; 12) South 08 degrees 03 minutes 59 seconds West a distance of 276.95 feet; 13) South 06 degrees 28 minutes 04 seconds West a distance of 333.02 feet; 14) South 06 degrees 31 minutes 29 seconds West a distance of 998.52 feet to the south line of said Northeast Quarter; 15) South 02 degrees 53 minutes 55 seconds West a distance of 290.21 feet; 16) South 04 degrees 43 minutes 01 seconds West a distance of 773.19 feet; 17) South 08 degrees 11 minutes 50 seconds West a distance of 418.92 feet; 18) South 09 degrees 53 minutes 38 seconds West a distance of 274.73 feet; 19) South 21 degrees 04 minutes 38 seconds West a distance of 179.48 feet; 20) South 29 degrees 09 minutes 47 seconds West a distance of 124.55 feet; 21) South 24 degrees 28 minutes 22 seconds West a distance of 585.98 feet to a point on the northerly right-of-way of 146<sup>th</sup> Street as described in a Warranty Deed to Hamilton County per Instrument Number 9973292 in the Office of the Recorder in Hamilton County, Indiana; thence South 82 degrees 28 minutes 43 seconds West along said right-of-way a distance of 251.34 feet; thence South 89 degrees 55 minutes 07 seconds West along said right-of-way a distance of 152.88 feet to the west line of the Southeast Quarter of said Section 15; thence North 00 degrees 22 minutes 16 seconds East along said west line a distance of 808.82 feet; thence South 89 degrees 54 minutes 18 seconds West parallel with the south line of said Southwest Quarter a distance of 276.28 feet; thence South 00 degrees 03 minutes 48 seconds East a distance of 158.37 feet; thence South 89 degrees 54 minutes 09 seconds West a distance of 509.71 feet; thence South 00 degrees 10 minutes 25 seconds West a distance of 629.99 feet; thence South 89 degrees 54 minutes 18 seconds West parallel with said south line a distance of 217.80 feet; thence South 00 degrees 10 minutes 33 seconds West a distance of 203.50 feet to the northern right-of-way line of 146<sup>th</sup>

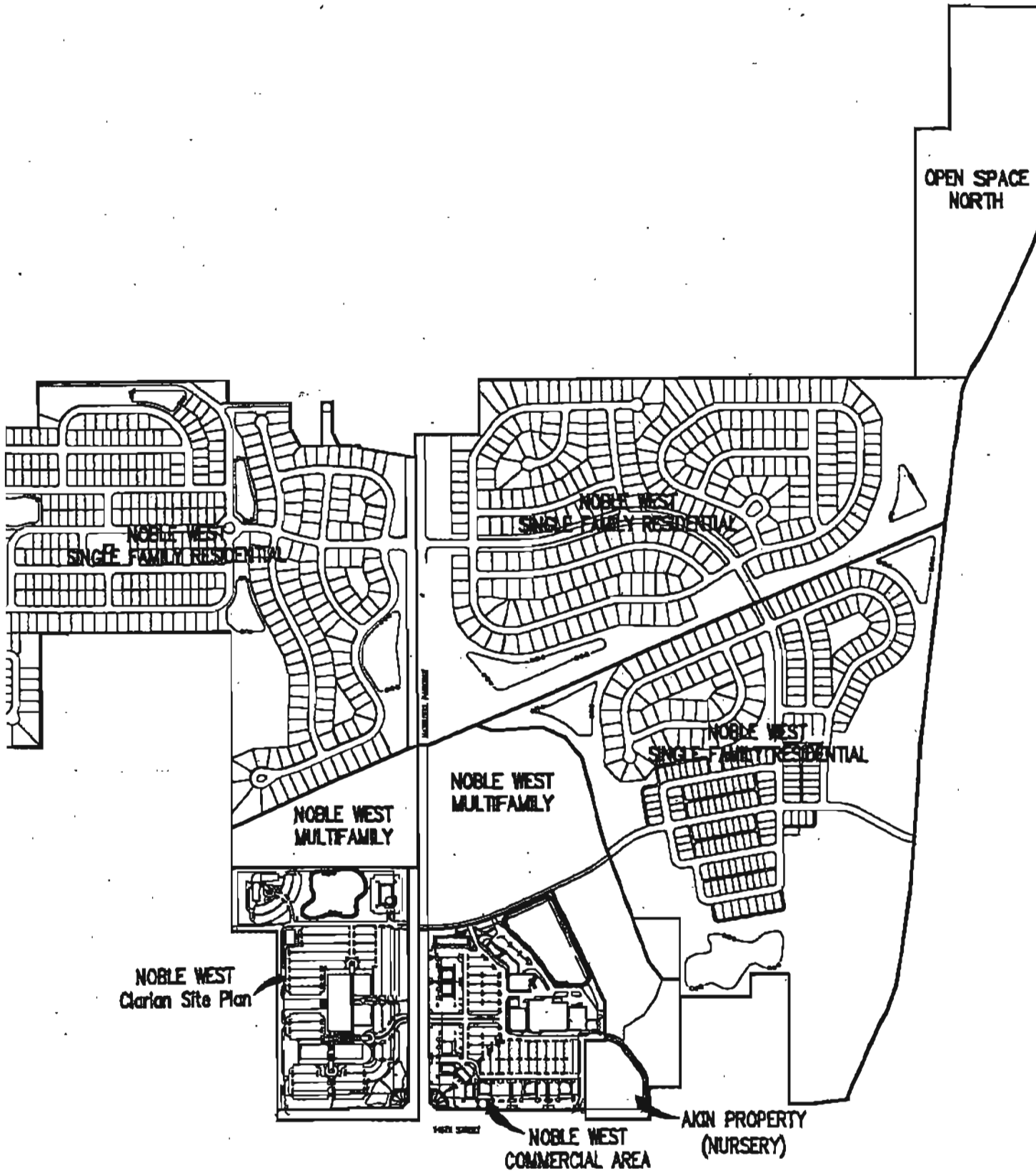
## EXHIBIT A

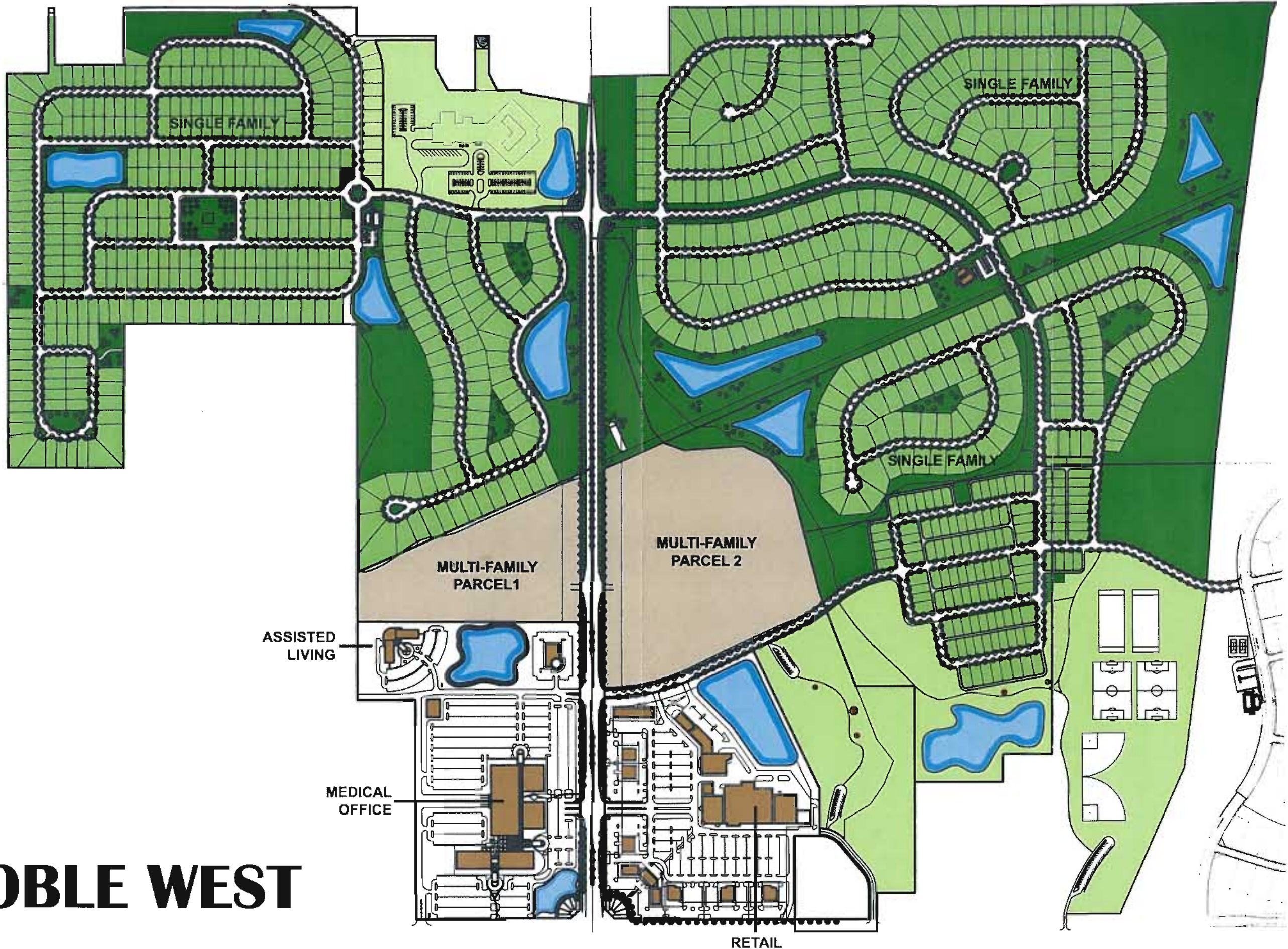
Street; thence next 6 courses being along said northern right-of-way; 1) South 89 degrees 54 minutes 18 seconds West parallel with said south line a distance of 667.21 feet; 2) North 00 degrees 08 minutes 51 seconds East a distance of 43.50 feet; 3) South 89 degrees 54 minutes 18 seconds West parallel with said south line a distance of 163.22 feet; 4) North 87 degrees 14 minutes 12 seconds West a distance of 200.24 feet; 5) South 89 degrees 54 minutes 18 seconds West parallel with said south line a distance of 470.00 feet; 6) North 51 degrees 24 minutes 45 seconds West a distance of 63.40 feet to the eastern right-of-way line of Hazel Dell Road; thence next 4 courses being along said eastern right-of-way 1) North 00 degrees 10 minutes 25 seconds East parallel with the west line of the said Southwest Quarter a distance of 290.00 feet; 2) North 11 degrees 08 minutes 11 seconds West a distance of 101.98 feet; 3) North 00 degrees 10 minutes 25 seconds East parallel with said west line a distance of 350.00 feet; 4) North 15 degrees 59 minutes 55 seconds West a distance of 168.18 feet; thence North 89 degrees 48 minutes 17 seconds West a distance of 33.00 feet to the western right-of-way line of Hazel Dell Road; thence next 5 courses being along said western right-of-way line; 1) South 12 degrees 45 minutes 47 seconds West a distance of 153.70 feet; 2) South 00 degrees 10 minutes 25 seconds West parallel with the east line of the Southeast Quarter of said Section 18 a distance of 224.99 feet; 3) South 08 degrees 15 minutes 12 seconds West a distance of 229.89 feet; 4) South 00 degrees 10 minutes 25 seconds West a distance of 285.00 feet; 5) South 40 degrees 48 minutes 35 seconds West a distance of 45.82 feet to the northern right-of-way line of said 145<sup>th</sup> Street; thence next 3 courses being along said northern right-of-way; 1) North 89 degrees 41 minutes 58 seconds West parallel with the south line of said Southeast Quarter a distance of 349.98 feet; 2) South 78 degrees 59 minutes 28 seconds West a distance of 101.98 feet; 3) North 89 degrees 41 minutes 58 seconds West parallel with said south line a distance of 461.43 feet; thence North 00 degrees 12 minutes 59 seconds East parallel with the west line of the East Half of said Southeast Quarter a distance of 1260.00 feet; thence North 89 degrees 41 minutes 58 seconds West a distance of 330.29 feet to the west line of said East Half; thence North 00 degrees 12 minutes 59 seconds East along said west line a distance of 1329.66 feet to the Northwest corner of said East Half point also being the Southwest corner of the East Half of the Northeast Quarter of said Section 18; thence North 00 degrees 00 minutes 19 seconds East along the west line of the East Half of the said Northeast Quarter a distance of 828.55 feet; thence North 89 degrees 40 minutes 01 seconds West a distance of 655.10 feet; thence North 89 degrees 52 minutes 23 seconds West a distance of 684.53 feet to the west line of said Northeast Quarter; thence South 00 degrees 00 minutes 17 seconds West along said west line a distance of 827.60 feet to the Southwest corner of said Northeast Quarter point also being the Southeast corner of the Northwest Quarter of said Section 18; thence North 89 degrees 45 minutes 50 seconds West along the south line of said Northwest Quarter a distance of 660.00 feet; thence North 00 degrees 13 minutes 08 seconds West a distance of 2257.19 feet; thence South 89 degrees 47 minutes 37 seconds East a distance of 240.17 feet; thence North 00 degrees 00 minutes 17 seconds East parallel with the east line of said Northwest Quarter a distance of 380.24 feet to the north line of said Northwest Quarter; thence South 89 degrees 47 minutes 59 seconds East along said north line a distance of 36.00 feet; thence South 00 degrees 00 minutes 17 seconds West parallel with said east line a distance of 332.00 feet; thence South 89 degrees 47 minutes 40 seconds East a distance of 363.64 feet to the east line of said Northwest Quarter; thence North 00 degrees 00 minutes 17 seconds East along said east line a distance of 332.00 feet to the Point of Beginning, containing 230.3 acres, more or less, in said Section 18, also containing 407.8, more or less, in said Section 15, also containing 43.2 acres, more or less, in said Section 10, in all containing 681.1 acres, more or less.

**EXHIBIT C – Noble West Location Plan**

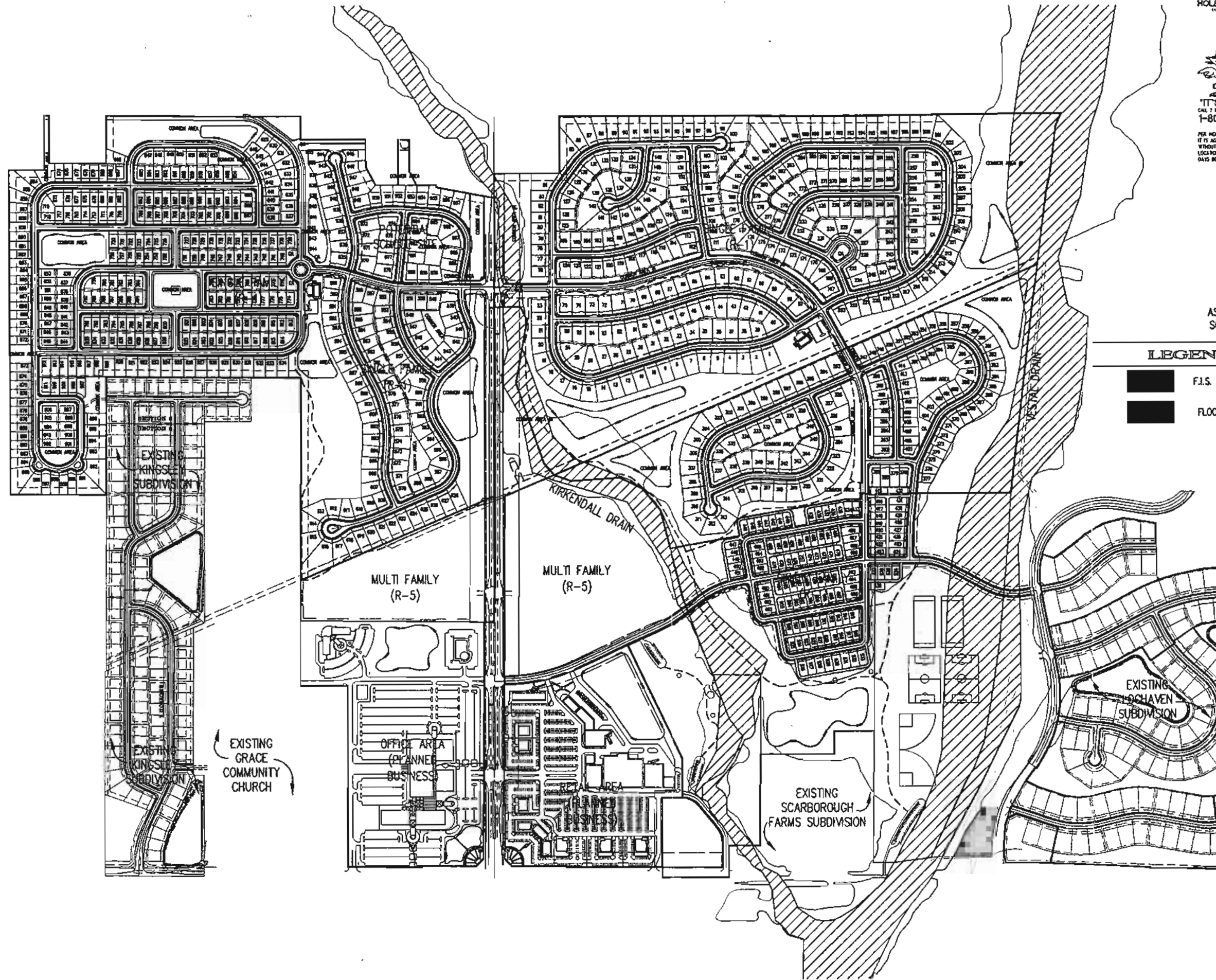


**EXHIBIT D – Noble West Overall Plan**





# NOBLE WEST



HOLEY MOLEY SAYS  
"DON'T  
DIG  
BLIND"





"IT'S THE LAW"  
CALL 7 WORKING DAYS BEFORE YOU DIG  
1-800-382-5544  
CALL FOR THE  
FOR INDIANA STATE LAW IS-41-1779.  
IT IS AGAINST THE LAW TO EXCAVATE  
WITHOUT NOTIFYING THE UNDERGROUND  
UTILITY SERVICE FOR (U) WORKING  
DAYS BEFORE COMMENCING WORK.



ASSUMED NORTH  
SCALE: 1" = 300'

LEGEND

-  F.I.S. FLOODWAY
-  FLOOD FRINGE

REVISIONS: 1. SEE SHEET NO. 101 FOR CITY COMMENTS



DATE: THIS DRAWING AND THE BEST, DESIGN AND CONSTRUCTION CONFORM WITH THE EXISTING INTELLECTUAL PROPERTY OF THE ENGINEER'S COMPANY, AND ANY USE TO BE MADE OR REPRODUCED IN WHOLE OR IN PART, WITHOUT THE WRITTEN CONSENT OF THE ENGINEER'S COMPANY.  
© COPYRIGHTED BY THE ENGINEER, BRAND J. BLUNK

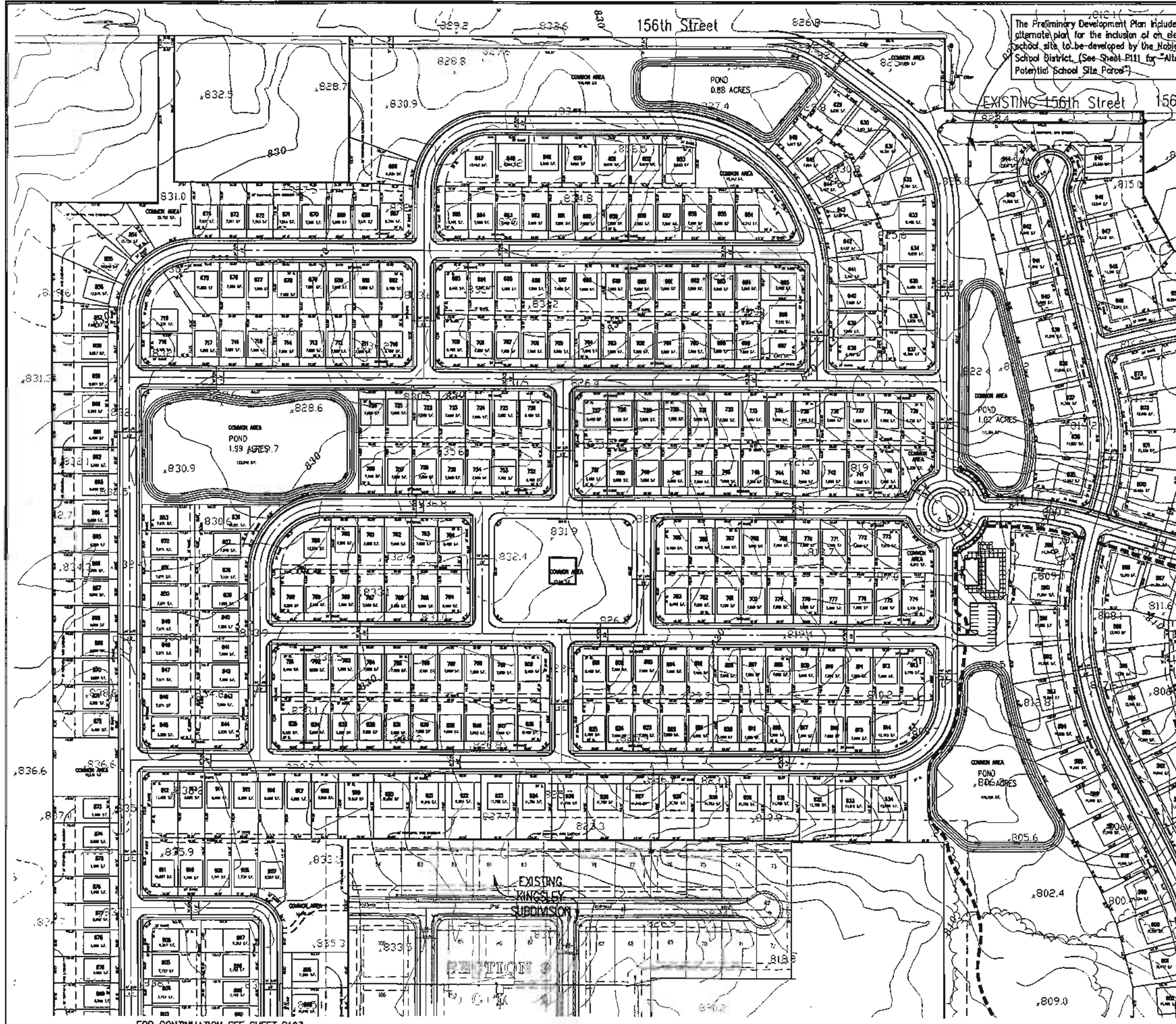


THE SCHNEIDER CORPORATION  
12821 E. New Market Street  
Suite 100  
Carmel, IN 46032  
Telephone: 317.269.8112  
Fax: 317.826.6410  
www.schneidercorp.com

Architecture  
Civil Engineering  
Environmental Engineering  
Geotechnical Services  
GIS - LIS  
Home Builder Services  
Interior Design  
Land Surveying  
Landscape Architecture  
Transportation Engineering

NOBLE WEST  
HOUSING DEVELOPMENT CO., INC.  
CARMEL, INDIANA

DATE: 07/22/02 PROJECT NO.: 3930.001  
DRAWN BY: DCC  
SHEET NO.: OVERALL SITE PLAN  
SHEET NO.: P101



The Preliminary Development Plan includes an alternate plan for the inclusion of an elementary school site to be developed by the Noblesville School District. (See Sheet P111 for "Alternate B: Potential School Site Parcel")

HOLEY MOLEY SAYS  
"DON'T DIG BLIND"

IT'S THE LAW!  
CALL 3 WORKING DAYS BEFORE YOU DIG  
1-800-382-5544  
CALL TOLL FREE

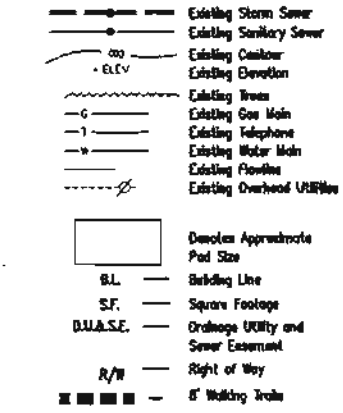
PER INDIANA STATE LAW 6-19-1976, IT IS AGAINST THE LAW TO EXCAVATE WITHOUT KNOWING THE UNDERGROUND LOCATION SERVICE TRID (C) MARKING DATES BEFORE COMMENCING WORK.

ASSUMED NORTH  
SCALE: 1"=100'

**GENERAL NOTES**

- ALL GRADES AT BOUNDARY SHALL MEET EXISTING GRADES. IT SHALL BE THE RESPONSIBILITY OF EACH CONTRACTOR TO VERIFY ALL EXISTING UTILITIES AND CONDITIONS PERTAINING TO HIS PHASE OF WORK. IT SHALL ALSO BE THE CONTRACTOR'S RESPONSIBILITY TO CONTACT THE OWNERS OF THE VARIOUS UTILITIES FOR PROPER STAKE LOCATIONS FOR EACH UTILITY BEFORE WORK IS STARTED. THE CONTRACTOR SHALL NOTIFY IN WRITING THE OWNER OF THE ENGINEER OF ANY CHANGES, OMISSIONS, OR ERRORS FOUND ON THESE PLANS OR IN THE FIELD BEFORE WORK IS STARTED OR RESUMED.
- STANDARD SPECIFICATIONS FOR THE CITY OF NOBLESVILLE, INDIANA SHALL APPLY FOR ALL SANITARY SEWER AND STORM SEWERS.
- ANY PART OF THE SANITARY OR STORM SEWER TRENCHES RUNNING UNDER PAVED AREAS TO BE BACKFILLED WITH GRANULAR MATERIAL.
- THE SIZE AND LOCATION OF EXISTING UTILITIES SHOWN ARE PER INFORMATION PROVIDED BY THE RESPECTIVE UTILITY COMPANIES. ALL UTILITY COMPANIES SHOULD BE NOTIFIED PRIOR TO ANY EXCAVATION FOR FIELD LOCATION OF SERVICES.
- SERVICE TRENCHES SHALL BE NON-REINFORCED CONCRETE 4" THICK AND 4" IN WIDTH.
- 4" CONCRETE SERVICE WALKS ACROSS FRONTAGE OF EACH LOT TO BE CONSTRUCTED BY OTHERS.
- EXPANSION JOINTS AREA TO BE PLACED AT ALL WALK INTERSECTIONS AND BETWEEN WALKS AND PLATFORMS. SEE WALK SCHEDULES AND TO BE EQUALLY SPACED BETWEEN EXPANSION JOINTS. CONTRACTION JOINTS AND PERPENDICULAR TO SIDEWALKS AT 5' INTERVALS OR LESS WITH A CONTRACTION JOINT EVERY 20' OR LESS.
- TEMPORARY TRAFFIC CONTROL DURING CONSTRUCTION TO CONFORM TO APPLICABLE LOCAL AND STATE STANDARDS.
- ALL CONSTRUCTION ACTIVITY ON THIS SITE TO BE PERFORMED IN COMPLIANCE WITH APPLICABLE O.S.H.A. STANDARDS FOR WORKER SAFETY.
- CONTRACTOR SHALL MINIMIZE DAMAGE TO EXISTING TREES, REMOVE AND BACKFILL ALL AREAS WHERE ANY FIELD TILE CROSSES PROPOSED HOUSE PADS. ALL FIELD TILES INTERCEPTED TO BE PERMANENTLY INTO STORM SEWER SYSTEM ON LINE. THE SUBCONTRACTOR SHALL NOTIFY IN WRITING THE OWNER AND THE ENGINEER IN ANY CIRCUMSTANCES WHERE THIS CANNOT BE ACCOMPLISHED.
- ALL FILL AREAS SHALL BE COMPACTED TO AT LEAST 95 PERCENT OF THE MAXIMUM DRY DENSITY (ASTM D-1557). ALL UNDER THE FOOTING SHALL BE COMPACTED TO AT LEAST 95 PERCENT OF THE MAXIMUM DRY DENSITY (ASTM D-1557).

**LEGEND**



FOR CONTINUATION SEE SHEET P104

- NOTES:**
- Sanitary sewer service is to be provided by City of Noblesville's Wastewater Utility through its Southwest-Wald Interceptor. Connections onto the system will be made at a number of locations within the Site in accordance with the City of Noblesville standards and specifications.
  - Water service to be provided by the Town of Westfield from its main located within the project limits. Extension of the system will be made in accordance with the Town's standards and specifications.
  - The Site's storm runoff will be conveyed through a system of pipes and facilities to be conveyed to the City of Noblesville upon construction to the City's standards and specifications. The storm sewer system ultimately discharges into the Wald and Westfield local drains of various points within the Site. Approvals for such discharges will be obtained from the Hamilton County Surveyor.
  - Trails shall conform to the City of Noblesville's Standards in dimension and material specifications.
  - The City of Noblesville's guidelines on tree preservation and landscape shall be adhered to.
  - The City of Noblesville's guidelines on street lighting shall be adhered to.

FOR CONTINUATION SEE SHEET P103

PROVISIONAL NOTES FOR CITY CONTRACT

BRANDON T. BURKE  
REGISTERED PROFESSIONAL ENGINEER  
No. 0000075  
STATE OF INDIANA

DATE: \_\_\_\_\_  
THIS DRAWING AND THE UTILITIES THEREON ARE THE PROPERTY OF THE ENGINEER. NO PART OF THIS DRAWING IS TO BE REPRODUCED OR TRANSMITTED IN ANY FORM OR BY ANY MEANS, ELECTRONIC OR MECHANICAL, INCLUDING PHOTOCOPYING, RECORDING, OR BY ANY INFORMATION STORAGE AND RETRIEVAL SYSTEM, WITHOUT THE WRITTEN CONSENT OF THE REGISTERED PROFESSIONAL ENGINEER.

© COPYRIGHTED BY THE ENGINEER, BRANDON T. BURKE, 2007

**Schneider**

THE SCHNEIDER CORPORATION  
12821 E. New Market Street  
Suite 100  
Carmel, IN 46032  
Telephone: 317.469.8112  
Fax: 317.425.6410  
www.schneidercorp.com

Architecture  
Civil Engineering  
Environmental Engineering  
Geotechnical Services  
QS + US  
Home Builder Services  
Interior Design  
Land Surveying  
Landscape Architecture  
Transportation Engineering

**NOBLE WEST**

NOBLESVILLE, INDIANA

**BRENTWICK DEVELOPMENT CO., INC.**  
CARMEL, INDIANA

DATE: 07/22/02 PROJECT NO: 3830.001  
DRAWN BY: [blank] DESIGNED BY: [blank]  
CHECKED BY: [blank]  
SCALE: 1"=100'  
SHEET TITLE: PRELIMINARY DEVELOPMENT PLAN

REVISIONS:  
NO. 1: [blank]  
NO. 2: [blank]  
NO. 3: [blank]  
NO. 4: [blank]  
NO. 5: [blank]  
NO. 6: [blank]  
NO. 7: [blank]  
NO. 8: [blank]  
NO. 9: [blank]  
NO. 10: [blank]  
NO. 11: [blank]  
NO. 12: [blank]  
NO. 13: [blank]  
NO. 14: [blank]  
NO. 15: [blank]  
NO. 16: [blank]  
NO. 17: [blank]  
NO. 18: [blank]  
NO. 19: [blank]  
NO. 20: [blank]  
NO. 21: [blank]  
NO. 22: [blank]  
NO. 23: [blank]  
NO. 24: [blank]  
NO. 25: [blank]  
NO. 26: [blank]  
NO. 27: [blank]  
NO. 28: [blank]  
NO. 29: [blank]  
NO. 30: [blank]  
NO. 31: [blank]  
NO. 32: [blank]  
NO. 33: [blank]  
NO. 34: [blank]  
NO. 35: [blank]  
NO. 36: [blank]  
NO. 37: [blank]  
NO. 38: [blank]  
NO. 39: [blank]  
NO. 40: [blank]  
NO. 41: [blank]  
NO. 42: [blank]  
NO. 43: [blank]  
NO. 44: [blank]  
NO. 45: [blank]  
NO. 46: [blank]  
NO. 47: [blank]  
NO. 48: [blank]  
NO. 49: [blank]  
NO. 50: [blank]  
NO. 51: [blank]  
NO. 52: [blank]  
NO. 53: [blank]  
NO. 54: [blank]  
NO. 55: [blank]  
NO. 56: [blank]  
NO. 57: [blank]  
NO. 58: [blank]  
NO. 59: [blank]  
NO. 60: [blank]  
NO. 61: [blank]  
NO. 62: [blank]  
NO. 63: [blank]  
NO. 64: [blank]  
NO. 65: [blank]  
NO. 66: [blank]  
NO. 67: [blank]  
NO. 68: [blank]  
NO. 69: [blank]  
NO. 70: [blank]  
NO. 71: [blank]  
NO. 72: [blank]  
NO. 73: [blank]  
NO. 74: [blank]  
NO. 75: [blank]  
NO. 76: [blank]  
NO. 77: [blank]  
NO. 78: [blank]  
NO. 79: [blank]  
NO. 80: [blank]  
NO. 81: [blank]  
NO. 82: [blank]  
NO. 83: [blank]  
NO. 84: [blank]  
NO. 85: [blank]  
NO. 86: [blank]  
NO. 87: [blank]  
NO. 88: [blank]  
NO. 89: [blank]  
NO. 90: [blank]  
NO. 91: [blank]  
NO. 92: [blank]  
NO. 93: [blank]  
NO. 94: [blank]  
NO. 95: [blank]  
NO. 96: [blank]  
NO. 97: [blank]  
NO. 98: [blank]  
NO. 99: [blank]  
NO. 100: [blank]

**P102**





The Preliminary Development Plan includes an alternate plan for the inclusion of an elementary school site to be developed by the Noblesville School District. (See Sheet P111 for "Alternate & Potential School Site Parcel")

156th Street

A proposed re-route of 156th Street through the site includes termination of 156th Street immediately west of Hazel Dale Parkway. A cut-de-sac is shown at this location.

FOR CONTINUATION SEE SHEET P102

FOR CONTINUATION SEE SHEET P105

POND  
2.53 ACRES

FOR CONTINUATION SEE SHEET P105

FOR CONTINUATION SEE SHEET P105

HOLEY MOLEY SAYS  
"DON'T DIG BLIND"



"IT'S THE LAW"  
CALL 2 HOURS BEFORE YOU GO  
1-800-382-5544  
CALL TOLL FREE

PER INDIANA STATE LAW 15-45-1001, IT IS AGAINST THE LAW TO EXCAVATE WITHOUT POSTING THE UNDERGROUND LOCATION SERVICE. (NO EX) KNOWING DAYS BEFORE COMMENCING WORK.

ASSUMED NORTH  
SCALE: 1"=100'

**GENERAL NOTES**

- ALL GRADES AT BOUNDARY SHALL MEET EXISTING GRADES. IT SHALL BE THE RESPONSIBILITY OF EACH CONTRACTOR TO VERIFY ALL EXISTING UTILITIES AND CONDITIONS PERTAINING TO THE PHASE OF WORK. IT SHALL ALSO BE THE CONTRACTOR'S RESPONSIBILITY TO CONTACT THE OWNERS OF THE VARIOUS UTILITIES FOR PROPER STAKE LOCATIONS FOR EACH UTILITY BEFORE WORK IS STARTED. THE CONTRACTOR SHALL NOTIFY IN WRITING THE OWNER OR THE ENGINEER OF ANY CHANGES, OMISSIONS, OR ERRORS FOUND ON THESE PLANS OR IN THE FIELD BEFORE WORK IS STARTED OR RESUMED.
- STANDARD SPECIFICATIONS FOR THE CITY OF NOBLESVILLE, INDIANA SHALL APPLY FOR ALL SANITARY SEWER AND STORM SEWERS.
- ANY PART OF THE SANITARY OR STORM SEWER TRENCHES RUNNING UNDER PAVED AREAS TO BE BACKFILLED WITH GRANULAR MATERIAL.
- THE SIZE AND LOCATION OF EXISTING UTILITIES SHOWN ARE PER INFORMATION PROVIDED BY THE RESPECTIVE UTILITY COMPANIES. ALL UTILITY COMPANIES SHOULD BE NOTIFIED PRIOR TO ANY EXCAVATION FOR FIELD LOCATION OF SERVICES.
- SERVICE WALKS SHALL BE NON-REINFORCED CONCRETE 4" THICK AND 4' IN WIDTH.
- 4" CONCRETE SERVICE WALK ACROSS FRONTAGE OF EACH LOT TO BE CONSTRUCTED BY OTHERS.
- EXPANSION JOINTS AREA TO BE PLACED AT ALL WALK INTERSECTIONS AND BETWEEN WALKS AND PLATFORMS. SOAKAWAY SCOPES ARE TO BE EQUALLY SPACED BETWEEN EXPANSION JOINTS. CONTRACTOR JOINTS AND PERPENDICULAR TO SIDEWALKS AT 5' INTERVALS OR LESS WITH A CONTRACTOR JOINT EVERY 20' OR LESS.
- TEMPORARY TRAFFIC CONTROL DURING CONSTRUCTION TO CONFORM TO APPLICABLE LOCAL AND STATE STANDARDS.
- ALL CONSTRUCTION ACTIVITY ON THIS SITE TO BE PERFORMED IN COMPLIANCE WITH APPLICABLE O.S.M.A. STANDARDS FOR WORKER SAFETY.
- CONTRACTOR SHALL MINIMIZE DAMAGE TO EXISTING TREES. REMOVE AND BACKFILL ALL AREAS WHERE ANY FIELD TILE CROSSES PROPOSED HOUSE PADS. ALL FIELD TILES INTERCEPTED TO BE PERMANENTLY INTO STORM SEWER SYSTEM OR LAKE. THE SUBCONTRACTOR SHALL NOTIFY IN WRITING THE OWNER AND THE ENGINEER IN ANY CIRCUMSTANCES WHERE THIS CANNOT BE ACCOMPLISHED.
- ALL FILL AREAS SHALL BE COMPACTED TO AT LEAST 95 PERCENT OF THE MAXIMUM DRY DENSITY (ASTM D-1557). FILL UNDER THE FOOTING SHALL BE COMPACTED TO AT LEAST 95 PERCENT OF THE MAXIMUM DRY DENSITY (ASTM D-1557).

**LEGEND**

- Existing Storm Sewer
- Existing Sanitary Sewer
- Existing Contour
- Existing Elevation
- Existing Trees
- Existing Gas Main
- Existing Telephone
- Existing Water Main
- Existing Fireline
- Existing Overhead Utilities
- Denotes Approximate Pad Size
- BL --- Building Line
- S.F. --- Square Footage
- D.U.A.S.E. --- Drainage Utility and Sewer Easement
- R/W --- Right of Way
- ■ ■ ■ 8' Walking Trails

- NOTES:
- Sanitary sewer service to be provided by City of Noblesville's Westwater Utility through its Sewermain-Vertical Interceptor. Connections onto the system will be made at a number of locations within the Site in accordance with the City of Noblesville standards and specifications.
  - Water service to be provided by the Town of Westfield from its main located within the project limits. Extension of the system will be made in accordance with the Town's standards and specifications.
  - The SW's storm runoff will be conveyed through a system of pipes and facilities to be conveyed to the City of Noblesville upon construction to the City's standards and specifications. The storm sewer system ultimately discharges into the Westfield Municipal Solid Waste Plant at various points within the Site. Approvals for such discharges will be obtained from the Hamilton County Surveyor.
  - Trails shall conform to the City of Noblesville's Standards in dimension and material specifications.
  - The City of Noblesville's guidelines on tree preservation and landscape shall be adhered to.
  - The City of Noblesville's guidelines on street lighting shall be adhered to.



DWG  
THIS DRAWING AND THE SEAL, SIGNATURE AND OTHER INFORMATION HEREON ARE THE EXCLUSIVE INTELLECTUAL PROPERTY OF THE ENGINEER. ANY REUSE OR REPRODUCTION OF THIS DRAWING WITHOUT THE WRITTEN CONSENT OF THE ENGINEER IS PROHIBITED.



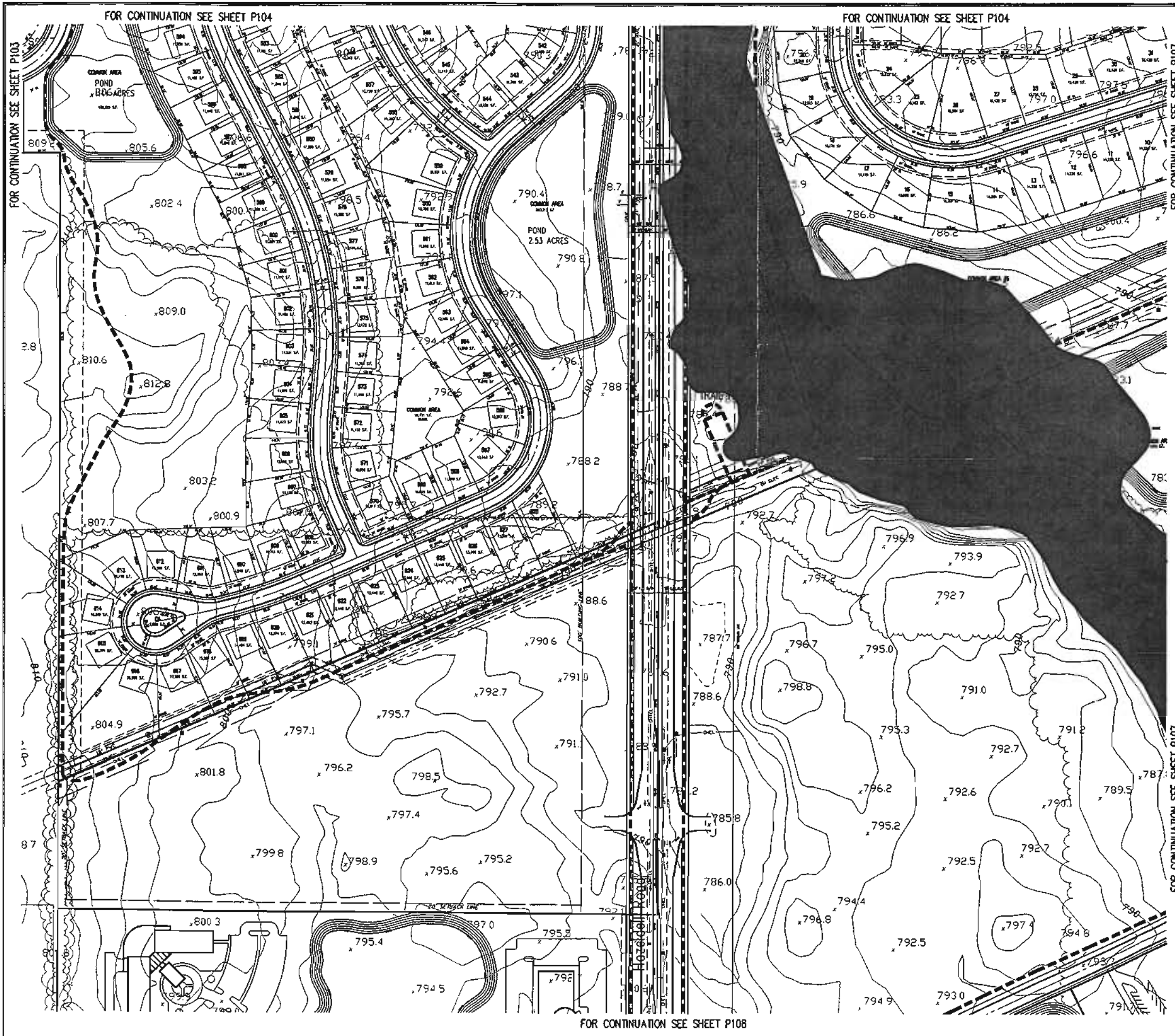
THE SCHNEIDER CORPORATION  
12821 E. New Market Street  
Suite 100  
Carmel, IN 46032  
Telephone: 317.568.8112  
Fax: 317.826.6410  
www.schneidercorp.com


Architecture  
Civil Engineering  
Environmental Engineering  
Geotechnical Services  
GIS + LIS  
Home Builder Services  
Interior Design  
Land Surveying  
Landscape Architecture  
Transportation Engineering

NOBLE WEST  
NOBLESVILLE, INDIANA  
BREITWICK DEVELOPMENT CO., INC.  
CARMEL, INDIANA

DATE: 07/22/02 PROJECT NO.: 3930.001  
DRAWN BY: DCC CHECKED BY:  
PROJECT TITLE:  
PRELIMINARY DEVELOPMENT PLAN

P104



HOLEY MOLEY SAYS  
**"DON'T DIG BLIND"**  
  
**"IT'S THE LAW"**  
 CALL 24 HOURS BEFORE YOU DIG  
**1-800-382-5544**  
 CALL FOR FREE  
 PER INDIANA STATE LAW 5-10-1991  
 IT IS AGAINST THE LAW TO EXCAVATE  
 WITHOUT NOTIFYING THE UNDERGROUND  
 LOCATING SERVICE TWO (2) WORKING  
 DAYS BEFORE COMMENCING WORK.

ASSUMED NORTH  
 SCALE: 1"=100'

**GENERAL NOTES**

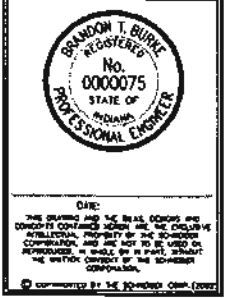
1. ALL GRADES AT BOUNDARY SHALL MEET EXISTING GRADES. IT SHALL BE THE RESPONSIBILITY OF EACH CONTRACTOR TO VERIFY ALL EXISTING UTILITIES AND CONDITIONS PERTAINING TO HIS PHASE OF WORK. IT SHALL ALSO BE THE CONTRACTOR'S RESPONSIBILITY TO CONTACT THE OWNER OF THE VARIOUS UTILITIES FOR PROPER STAKE LOCATIONS FOR EACH UTILITY BEFORE WORK IS STARTED. THE CONTRACTOR SHALL NOTIFY IN WRITING THE OWNER OR THE ENGINEER OF ANY CHANGES, OMISSIONS, OR ERRORS FOUND ON THESE PLANS OR IN THE FIELD BEFORE WORK IS STARTED OR RESUMED.
2. STANDARD SPECIFICATIONS FOR THE CITY OF NOBLESVILLE, INDIANA SHALL APPLY FOR ALL SANITARY SEWER AND STORM SEWERS.
3. ANY PART OF THE SANITARY OR STORM SEWER TRENCHES RUNNING UNDER PAVED AREAS TO BE BACKFILLED WITH GRANULAR MATERIAL.
4. THE SIZE AND LOCATION OF EXISTING UTILITIES SHOWN ARE FOR INFORMATION PROVIDED BY THE RESPECTIVE UTILITY COMPANIES. ALL UTILITY COMPANIES SHOULD BE NOTIFIED PRIOR TO ANY EXCAVATION FOR FIELD LOCATION OF SERVICES.
5. SERVICE WALKS SHALL BE NON-REINFORCED CONCRETE 4" THICK AND 4' IN WIDTH.
6. 4" CONCRETE SERVICE WALK ACROSS FRONTAGE OF EACH LOT TO BE CONSTRUCTED BY OTHERS.
7. EXPANSION JOINTS AREA TO BE PLACED AT ALL WALK INTERSECTIONS AND BETWEEN WALKS AND PLATFORMS. SIDEWALK JOINTS ARE TO BE EQUALLY SPACED BETWEEN EXPANSION JOINTS. CONSTRUCTION JOINTS AND PERPENDICULAR TO SIDEWALKS AT 5' INTERVALS OR LESS WITH A CONSTRUCTION JOINT EVERY 20' OR LESS.
8. TEMPORARY TRAFFIC CONTROL DURING CONSTRUCTION TO CONFORM TO APPLICABLE LOCAL AND STATE STANDARDS.
9. ALL CONSTRUCTION ACTIVITY ON THIS SITE TO BE PERFORMED IN COMPLIANCE WITH APPLICABLE O.S.H.A. STANDARDS FOR WORKER SAFETY.
10. CONTRACTOR SHALL MINIMIZE DAMAGE TO EXISTING TREES, REMOVE AND BACKFILL ALL AREAS WHERE ANY FIELD TILE CROSSES PROPOSED HOUSE PADS. ALL FILL TILES INTERCEPTED TO BE PERMANENTLY INTO STORM SEWER SYSTEM OR LAKE. THE SUBCONTRACTOR SHALL NOTIFY IN WRITING THE OWNER AND THE ENGINEER IN ANY CIRCUMSTANCES WHERE THIS CANNOT BE ACCOMPLISHED. ALL FILL AREAS SHALL BE COMPACTED TO AT LEAST 95 PERCENT OF THE MAXIMUM DRY DENSITY (ASTM D-1557). FILL UNDER THE FOOTING SHALL BE COMPACTED TO AT LEAST 95 PERCENT OF THE MAXIMUM DRY DENSITY (ASTM D-1557).

**LEGEND**

	Existing Storm Sewer
	Existing Sanitary Sewer
	Existing Contour
	Existing Elevation
	Existing Trees
	Existing Gas Main
	Existing Telephone
	Existing Water Main
	Existing Fireline
	Existing Overhead Utilities
	Denotes Approximate Pad Size
	Building Use
	Square Footage
	Drainage Utility and Sewer Easement
	Right of Way
	4' Walking Trails

- NOTES:**
1. Sanitary sewer service to be provided by City of Noblesville's Sewer Utility through its Southwest-Vandal Interceptor. Connections onto this system will be made at a number of locations within the Site in accordance with the City of Noblesville standards and specifications.
  2. Water service to be provided by the Town of Westfield from its main located within the project limits. Extension of the system will be made in accordance with the Town's standards and specifications.
  3. The Site's storm runoff will be conveyed through a system of pipes and facilities to be conveyed to the City of Noblesville open construction to the City's standards and specifications. The storm sewer system ultimately discharges into the Vandal and Extended legal drains of various points within the Site. Approvals for such discharges will be obtained from the Hamilton County Surveyor.
  4. Trails shall conform to the City of Noblesville's Standards in dimension and material specifications.
  5. The City of Noblesville's guidelines on tree preservation and landscape shall be adhered to.
  6. The City of Noblesville's guidelines on street lighting shall be adhered to.

FOR CONTINUATION SEE SHEET P103



**Schneider**

THE SCHNEIDER CORPORATION  
 12821 E. New Market Street  
 Suite 100  
 Carmel, IN 46032  
 Telephone: 317.268.8112  
 Fax: 317.826.8410  
 www.schneidercorp.com

Architecture  
 Civil Engineering  
 Environmental Engineering  
 Geotechnical Services  
 GIS + LIS  
 Home Builder Services  
 Interior Design  
 Land Surveying  
 Landscape Architecture  
 Transportation Engineering

**NOBLE WEST**

NOBLESVILLE, INDIANA

**BRENNICK DEVELOPMENT CO., INC.**  
 CARMEL, INDIANA

DATE: 07/22/02 PROJECT NO.: 3930.001  
 DRAWN BY: DCC  
 CHECKED BY:  
 PRELIMINARY DEVELOPMENT PLAN

SPREADING SHEET:  
 1. L:\PROJECTS\3930\3930-01-01.DWG  
 2. L:\PROJECTS\3930\3930-01-02.DWG  
 3. L:\PROJECTS\3930\3930-01-03.DWG  
 4. L:\PROJECTS\3930\3930-01-04.DWG  
 5. L:\PROJECTS\3930\3930-01-05.DWG  
 6. L:\PROJECTS\3930\3930-01-06.DWG  
 7. L:\PROJECTS\3930\3930-01-07.DWG  
 8. L:\PROJECTS\3930\3930-01-08.DWG  
 9. L:\PROJECTS\3930\3930-01-09.DWG  
 10. L:\PROJECTS\3930\3930-01-10.DWG

**P105**





FOR CONTINUATION SEE SHEET P105

HOLEY MOLEY SAYS  
"DON'T  
DIG  
BLIND"  
IT'S THE LAW!  
CALL 3 HOURS BEFORE YOU DIG  
1-800-382-5544  
CALL TOLL FREE  
FOR INDIANA STATE LAW 65-68-1981  
IT IS AGAINST THE LAW TO EXCAVATE  
WITHOUT NOTIFYING THE UNDERGROUND  
LOCATION SERVICE TWO (2) WORKING  
DAYS BEFORE COMMENCING WORK.

SCALE: 1"=100'

GENERAL NOTES

1. ALL GRADES AT BOUNDARY SHALL MEET EXISTING GRADES. IT SHALL BE THE RESPONSIBILITY OF EACH CONTRACTOR TO VERIFY ALL EXISTING UTILITIES AND CONDITIONS PERTAINING TO HIS PHASE OF WORK. IT SHALL ALSO BE THE CONTRACTOR'S RESPONSIBILITY TO CONTACT THE OWNERS OF THE VARIOUS UTILITIES FOR PROPER STAKE LOCATIONS FOR EACH UTILITY BEFORE WORK IS STARTED. THE CONTRACTOR SHALL NOTIFY IN WRITING THE OWNER OR THE ENGINEER OF ANY CHANGES, OMISSIONS, OR ERRORS FOUND ON THESE PLANS OR IN THE FIELD BEFORE WORK IS STARTED OR RESUMED.
2. STANDARD SPECIFICATIONS FOR THE CITY OF NOBLESVILLE, INDIANA SHALL APPLY FOR ALL SANITARY SEWER AND STORM SEWERS. ANY PART OF THE SANITARY OR STORM SEWER TRENCHES RUNNING UNDER PAVED AREAS TO BE BACKFILLED WITH GRANULAR MATERIAL.
3. THE SIZE AND LOCATION OF EXISTING UTILITIES SHOWN ARE FOR INFORMATION PROVIDED BY THE RESPECTIVE UTILITY COMPANIES. ALL UTILITY COMPANIES SHOULD BE NOTIFIED PRIOR TO ANY EXCAVATION FOR FIELD LOCATION OF SERVICES.
4. SERVICE WALKS SHALL BE NON-REINFORCED CONCRETE 4" THICK AND 4' IN WIDTH.
5. A CONCRETE SERVICE WALK ACROSS FRONTAGE OF EACH LOT TO BE CONSTRUCTED BY OTHERS.
6. EXPANSION JOINTS AREA TO BE PLACED AT ALL WALK INTERSECTIONS AND BETWEEN WALKS AND PLATFORMS. EXPANSION JOINTS SHALL BE EQUALLY SPACED BETWEEN EXPANSION JOINTS, CONTRACTION JOINTS AND PERPENDICULAR TO SIDEWALKS AT 5' INTERVALS OR LESS WITH A CONTRACTION JOINT EVERY 20' OR LESS.
7. TEMPORARY TRAFFIC CONTROL DURING CONSTRUCTION TO CONFORM TO APPLICABLE LOCAL AND STATE STANDARDS. ALL CONSTRUCTION ACTIVITY ON THIS SITE TO BE PERFORMED IN COMPLIANCE WITH APPLICABLE O.S.H.A. STANDARDS FOR WORKER SAFETY.
8. CONTRACTOR SHALL MINIMIZE DAMAGE TO EXISTING TREES, REMOVE AND BACKFILL ALL AREAS WHERE ANY FIELD TREE CROSSES PROPOSED HOUSE PADS. ALL FIELD TREES PROTECTED TO BE PERPETUATED INTO STORM SEWER SYSTEM OR LAKE. THE SUBCONTRACTOR SHALL NOTIFY IN WRITING THE OWNER AND THE ENGINEER IN ANY CIRCUMSTANCES WHERE THIS CANNOT BE ACCOMPLISHED.
9. ALL FILL AREAS SHALL BE COMPACTED TO AT LEAST 95 PERCENT OF THE MAXIMUM DRY DENSITY (ASTM D-1557) ALL UNDER THE FOOTING SHALL BE COMPACTED TO AT LEAST 95 PERCENT OF THE MAXIMUM DRY DENSITY (ASTM D-1557).

LEGEND

- Existing Storm Sewer
- Existing Sanitary Sewer
- Existing Contour
- Existing Elevation
- Existing Trees
- Existing Gas Main
- Existing Telephone
- Existing Water Main
- Existing Flowline
- Existing Overhead Utilities
- Denotes Approximate Pad Size
- B.L. Building Line
- S.F. Square Footage
- D.U.A.S.E. Drainage Utility and Sewer Easement
- R/W Right of Way
- Walking Trails

- NOTES:
1. Sanitary sewer service to be provided by City of Noblesville's Westwater Utility through its Southwest-Westal Interceptor. Connections onto the system will be made at a number of locations within the Site in accordance with the City of Noblesville standards and specifications.
  2. Water service to be provided by the Town of Noblesville from its main located within the project limits. Extension of the system will be made in accordance with the town's standards and specifications.
  3. The Site's storm runoff will be conveyed through a system of pipes and manholes to be conveyed to the City of Noblesville upon construction to the City's standards and specifications. The storm sewer system ultimately installed into the Westal and Westwood legal drains of various parts within the Site. Discharges for such discharges will be obtained from the Hamilton County Superior Court.
  4. All construction shall conform to the City of Noblesville's Standards in dimension and material specifications.
  5. The City of Noblesville's guidelines on tree preservation and landscape shall be adhered to.
  6. The City of Noblesville's guidelines on street lighting shall be adhered to.

NOTE: EXISTING 146TH STREET MEDIAN OPENING TO BE UTILIZED. CURB CUT IS PROPOSED.

NOTE: EXISTING 146TH STREET MEDIAN OPENING AND CURB CUT TO BE UTILIZED.

REGISTERED PROFESSIONAL ENGINEER  
No. 0000075  
STATE OF INDIANA

DATE: \_\_\_\_\_  
THIS PLAN AND THE DESIGN REPORT AND SPECIFICATIONS HERON AND THE EXCLUSIVE PROFESSIONAL PROPERTY OF THE ENGINEER. NO PART OF THIS PLAN OR REPORT OR SPECIFICATIONS IS TO BE REPRODUCED, IN WHOLE OR IN PART, WITHOUT THE WRITTEN CONSENT OF THE ENGINEER.

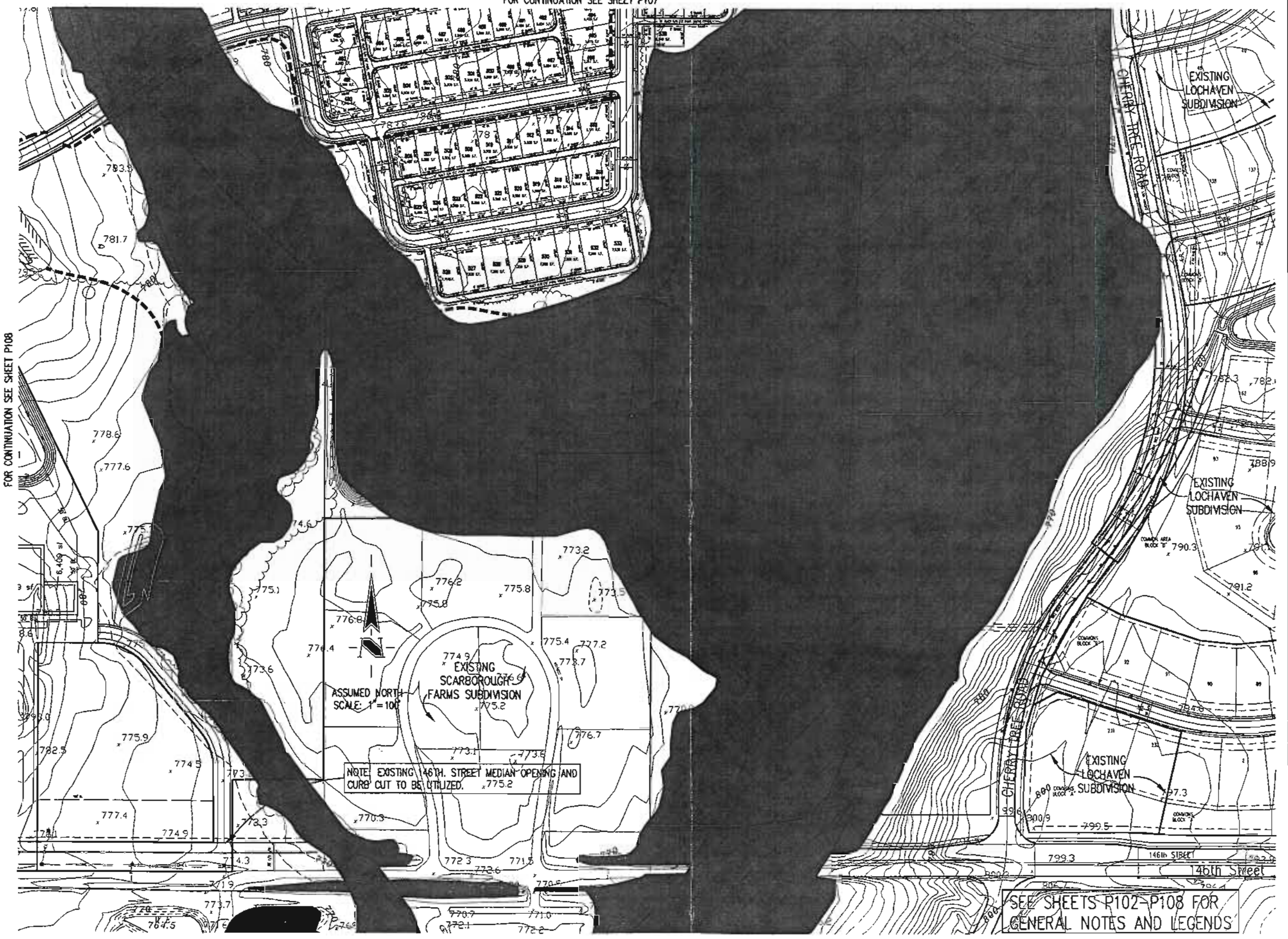
**Schneider**  
THE SCHNEIDER CORPORATION  
12872 E. New Market Street  
Suite 100  
Carmel, IN 46032  
Telephone: 317.389.8112  
Fax: 317.326.6410  
www.schneidercorp.com  
Architecture  
Civil Engineering  
Environmental Engineering  
Geotechnical Services  
GIS + LIS  
Home Builder Services  
Interior Design  
Land Surveying  
Landscape Architecture  
Transportation Engineering

NOBLE WEST  
NOBLESVILLE, INDIANA  
BRENNICK DEVELOPMENT CO., INC.  
CARMEL, INDIANA

DATE: 07/22/02 PROJECT NO.: 3930.001  
DRAWN BY: OCC CHECKED BY:  
SHEET NO.: PRELIMINARY DEVELOPMENT PLAN

P108

FOR CONTINUATION SEE SHEET P107



FOR CONTINUATION SEE SHEET P108

NOTE: EXISTING 146TH STREET MEDIAN OPENING AND CURB CUT TO BE UTILIZED.

SEE SHEETS P102-P108 FOR GENERAL NOTES AND LEGENDS

REVISIONS:  
1. DATE: 07/22/02  
2. DATE: 08/01/02



DATE:  
THIS DRAWING AND THE DATA HEREON AND ALL INFORMATION CONTAINED HEREIN ARE THE PROPERTY OF SCHNEIDER CORPORATION AND ARE NOT TO BE USED OR REPRODUCED IN ANY MANNER WITHOUT THE WRITTEN CONSENT OF THE SCHNEIDER CORPORATION.



THE SCHNEIDER CORPORATION  
12821 E. New Market Street  
Suite 100  
Carmel, IN 46032  
Telephone: 317.569.8112  
Fax: 317.826.6419  
www.schneidercorp.com

- Architecture
- Civil Engineering
- Environmental Engineering
- Geotechnical Services
- GIS - LIS
- Home Builder Services
- Interior Design
- Land Surveying
- Landscape Architecture
- Transportation Engineering

NOBLE WEST

NOBLESVILLE, INDIANA

BRENTWICK DEVELOPMENT CO., INC.  
CARMEL, INDIANA

DATE: 07/22/02	PROJECT NO: 3930.001
DRAWN BY: BCC	DESIGNED BY:

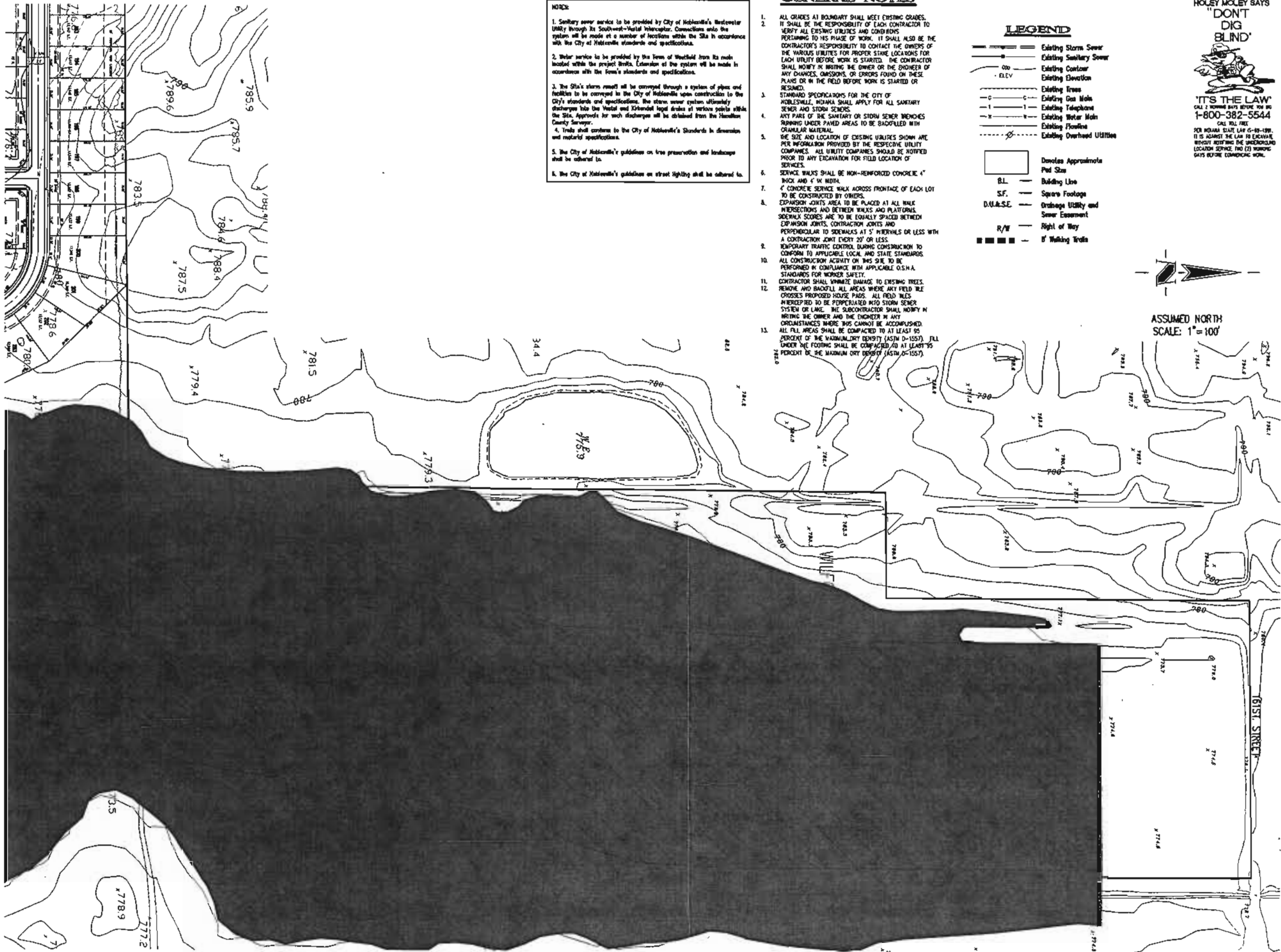
SHEET TITLE: PRELIMINARY DEVELOPMENT PLAN

- DATE: 07/22/02
- PROJECT NO: 3930.001
- DRAWN BY: BCC
- DESIGNED BY:
- DATE: 07/22/02
- PROJECT NO: 3930.001
- DRAWN BY: BCC
- DESIGNED BY:

P109

FOR CONTINUATION SEE SHEET P106

FOR CONTINUATION SEE SHEET P106



- NOTES:**
1. Sanitary sewer service to be provided by City of Noblesville's Westwater Utility through its Southwest-Natal Interceptor. Connections into the system will be made at a number of locations within the SIA in accordance with the City of Noblesville standards and specifications.
  2. Water service to be provided by the Town of Westfield from its main located within the project limits. Extension of the system will be made in accordance with the Town's standards and specifications.
  3. The SIA's storm runoff will be conveyed through a system of pipes and facilities to be conveyed in the City of Noblesville upon construction to the City's standards and specifications. The storm sewer system ultimately discharges into the West and Kitchell legal drains at various points within the SIA. Approvals for such discharges will be obtained from the Hamilton County Surveyor.
  4. Trails shall conform to the City of Noblesville's Standards in dimension and material specifications.
  5. The City of Noblesville's guidelines on tree preservation and landscape shall be adhered to.
  6. The City of Noblesville's guidelines on street lighting shall be adhered to.

**GENERAL NOTES**

1. ALL GRADES AT BOUNDARY SHALL MEET EXISTING GRADES. IT SHALL BE THE RESPONSIBILITY OF EACH CONTRACTOR TO VERIFY ALL EXISTING UTILITIES AND CONDITIONS PERTAINING TO HIS PHASE OF WORK. IT SHALL ALSO BE THE CONTRACTOR'S RESPONSIBILITY TO CONTACT THE OWNERS OF THE VARIOUS UTILITIES FOR PROPER STAKE LOCATIONS FOR EACH UTILITY BEFORE WORK IS STARTED. THE CONTRACTOR SHALL NOTIFY IN WRITING THE OWNER OR THE ENGINEER OF ANY CHANGES, OMISSIONS, OR ERRORS FOUND ON THESE PLANS OR IN THE FIELD BEFORE WORK IS STARTED OR RESUMED.
2. STANDARD SPECIFICATIONS FOR THE CITY OF NOBLESVILLE, INDIANA SHALL APPLY FOR ALL SANITARY SEWER AND STORM SEWERS.
3. ANY PARTS OF THE SANITARY OR STORM SEWER TRENCHES RUNNING UNDER PAVED AREAS TO BE BACKFILLED WITH GRANULAR MATERIAL.
4. THE SIZE AND LOCATION OF EXISTING UTILITIES SHOWN ARE PER INFORMATION PROVIDED BY THE RESPECTIVE UTILITY COMPANIES. ALL UTILITY COMPANIES SHOULD BE NOTIFIED PRIOR TO ANY EXCAVATION FOR FIELD LOCATION OF SERVICES.
5. SERVICE WALKS SHALL BE NON-REINFORCED CONCRETE 4" THICK AND 4' WIDE.
6. 4" CONCRETE SERVICE WALK ACROSS FRONTAGE OF EACH LOT TO BE CONSTRUCTED BY OWNERS.
7. EXPANSION JOINTS AREA TO BE PLACED AT ALL WALK INTERSECTIONS AND BETWEEN WALKS AND PLATFORMS. SIDEWALK SPACES ARE TO BE EQUALLY SPACED BETWEEN EXPANSION JOINTS, CONTRACTION JOINTS AND PERPENDICULAR TO SIDEWALKS AT 5' INTERVALS OR LESS WITH A CONTRACTION JOINT EVERY 20' OR LESS.
8. TEMPORARY TRAFFIC CONTROL DURING CONSTRUCTION TO CONFORM TO APPLICABLE LOCAL AND STATE STANDARDS.
9. ALL CONSTRUCTION ACTIVITY ON THIS SITE TO BE PERFORMED IN COMPLIANCE WITH APPLICABLE O.S.H.A. STANDARDS FOR WORKER SAFETY.
10. CONTRACTOR SHALL MINIMIZE DAMAGE TO EXISTING TREES. REMOVE AND BACKFILL ALL AREAS WHERE ANY FIELD TILE CROSSES PROPOSED HOUSE PADS. ALL FIELD TILES INTERCEPTED TO BE PERPETRATED INTO STORM SEWER SYSTEM OR LAKE. THE SUBCONTRACTOR SHALL NOTIFY IN WRITING THE OWNER AND THE ENGINEER IN ANY CIRCUMSTANCES WHERE THIS CANNOT BE ACCOMPLISHED.
11. ALL FILL AREAS SHALL BE COMPACTED TO AT LEAST 95 PERCENT OF THE MAXIMUM DRY DENSITY (ASTM D-1557). ALL UNDER THE FOOTING SHALL BE COMPACTED TO AT LEAST 95 PERCENT OF THE MAXIMUM DRY DENSITY (ASTM D-1557).

**LEGEND**

- Existing Storm Sewer
- Existing Sanitary Sewer
- Existing Contour
- Existing Elevation
- Existing Trees
- Existing Gas Main
- Existing Telephone
- Existing Water Main
- Existing Fireline
- Existing Overhead Utilities
- Densities Approximate
- Ped Size
- BL — Building Line
- S.F. — Square Footage
- D.U.A.S.E. — Onshore Utility and Sewer Easement
- R/W — Right of Way
- ■ ■ ■ ■ If Walking Trails

HOLEY MOLEY SAYS  
"DON'T DIG BLIND"

"IT'S THE LAW"  
CALL 2 HOURS BEFORE YOU DIG  
1-800-382-5544  
CALL TOLL FREE  
FOR INDIANA STATE LAW 6-19-1997.  
IT IS AGAINST THE LAW TO EXCAVATE WITHOUT NOTIFYING THE UNDERGROUND LOCATION SERVICE, TWO (2) HOURS BEFORE COMMENCING WORK.

ASSUMED NORTH  
SCALE: 1" = 100'

BRANDON T. BURKE  
REGISTERED  
No. 0000075  
STATE OF INDIANA  
PROFESSIONAL ENGINEER

DATE:  
THE DRAWING AND THE SEALS, STAMPS AND CERTIFICATES HEREOF ARE THE SOLE PROPERTY OF THE ENGINEER. NO PART OF THIS DRAWING OR ANY PART OF THE SEALS OR CERTIFICATES HEREOF SHALL BE REPRODUCED OR TRANSMITTED IN ANY FORM OR BY ANY MEANS WITHOUT THE WRITTEN CONSENT OF THE ENGINEER.

**Schneider**

THE SCHNEIDER CORPORATION  
12821 E. New Market Street  
Suite 100  
Carmel, IN 46032  
Telephone: 317.569.8112  
Fax: 317.825.8410  
www.schneidercorp.com

Architecture  
Civil Engineering  
Environmental Engineering  
Geotechnical Services  
GIS \* LIS  
Home Builder Services  
Interior Design  
Land Surveying  
Landscape Architecture  
Transportation Engineering

**NOBLE WEST**

NOBLESVILLE, INDIANA

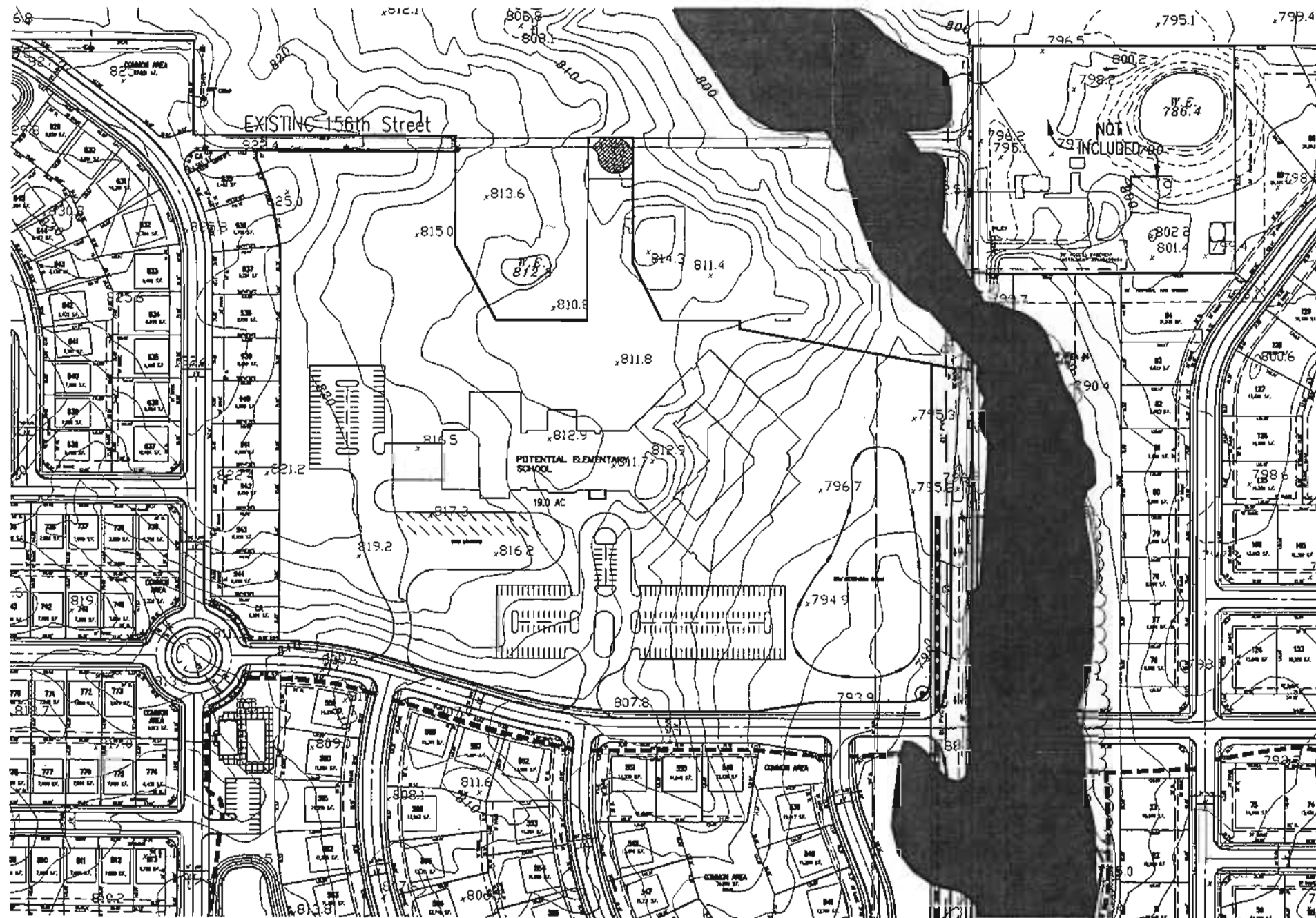
**BRENWICK DEVELOPMENT CO., INC.**  
CARMEL, INDIANA

DATE: 07/22/02 PROJECT NO: 3930.001  
DRAWN BY: OCC CHECKED BY:  
SHEET # OF: PRELIMINARY DEVELOPMENT PLAN

ISSUING FILES:  
IN: L:\PROJECTS\3930\3930-111.DWG  
PLOT: 3930-111.DWG, 3930-111-1.DWG, 3930-111-2.DWG  
APP: 3930-111-1.DWG, 3930-111-2.DWG, 3930-111-3.DWG  
APP: 3930-111-1.DWG, 3930-111-2.DWG, 3930-111-3.DWG  
APP: 3930-111-1.DWG, 3930-111-2.DWG, 3930-111-3.DWG  
APP: 3930-111-1.DWG, 3930-111-2.DWG, 3930-111-3.DWG  
APP: 3930-111-1.DWG, 3930-111-2.DWG, 3930-111-3.DWG  
APP: 3930-111-1.DWG, 3930-111-2.DWG, 3930-111-3.DWG

**P110**

# Alternate B: Potential School Site Parcel



HOLEY MOLEY SAYS  
**"DON'T DIG BLIND"**

**"IT'S THE LAW"**  
CALL 1 HOUR BEFORE YOU DIG  
1-800-382-5544  
CALL FOR FREE  
FOR INDIANA STATE LEP-88-1887  
IS IS AGAINST THE LAW TO EXCAVATE  
WITHOUT NOTIFYING THE UNDERGROUND  
LOCATION SERVICE TWO (2) WORKING  
DAYS BEFORE COMMENCING WORK.

ASSUMED NORTH  
SCALE: 1" = 100'

### GENERAL NOTES

- ALL GRADES AT BOUNDARY SHALL MEET EXISTING GRADES. IT SHALL BE THE RESPONSIBILITY OF EACH CONTRACTOR TO VERIFY ALL EXISTING UTILITIES AND CONDITIONS PERTAINING TO HIS PHASE OF WORK. IT SHALL ALSO BE THE CONTRACTOR'S RESPONSIBILITY TO CONTACT THE OWNERS OF THE VARIOUS UTILITIES FOR PROPER STAKE LOCATIONS FOR EACH UTILITY BEFORE WORK IS STARTED. THE CONTRACTOR SHALL NOTIFY IN WRITING THE OWNER OR THE ENGINEER OF ANY CHANGES, OMISSIONS, OR ERRORS FOUND ON THESE PLANS OR IN THE FIELD BEFORE WORK IS STARTED OR RESUMED.
- STANDARD SPECIFICATIONS FOR THE CITY OF NOBLESVILLE, INDIANA SHALL APPLY FOR ALL SANITARY SEWER AND STORM SEWERS.
- ANY PART OF THE SANITARY OR STORM SEWER TRENCHES RUNNING UNDER PAVED AREAS TO BE BACKFILLED WITH GRANULAR MATERIAL.
- THE SIZE AND LOCATION OF EXISTING UTILITIES SHOWN ARE FOR INFORMATION PROVIDED BY THE RESPECTIVE UTILITY COMPANIES. ALL UTILITY COMPANIES SHOULD BE NOTIFIED PRIOR TO ANY EXCAVATION FOR FIELD LOCATION OF SERVICES.
- SERVICE WALKS SHALL BE NON-REINFORCED CONCRETE 4" THICK AND 4' WIDE.
- CONCRETE SERVICE WALK ACROSS FRONTAGE OF EACH LOT TO BE CONSTRUCTED BY OTHERS.
- EXPANSION JOINTS AREA TO BE PLACED AT ALL WALK INTERSECTIONS AND BETWEEN WALKS AND PLATFORMS. SODIUM SULFATE ARE TO BE EQUALLY SPACED BETWEEN EXPANSION JOINTS, CONTRACTION JOINTS AND PERPENDICULAR TO SOCREMENTS AT 5' INTERVALS OR LESS WITH A CONTRACTION JOINT EVERY 20' OR LESS.
- TEMPORARY TRAFFIC CONTROL DURING CONSTRUCTION TO CONFORM TO APPLICABLE LOCAL AND STATE STANDARDS. ALL CONSTRUCTION ACTIVITY ON THIS SITE TO BE PERFORMED IN COMPLIANCE WITH APPLICABLE O.S.H.A. STANDARDS FOR WORKER SAFETY.
- CONTRACTOR SHALL MINIMIZE DAMAGE TO EXISTING TREES, REMOVE AND BACKFILL ALL AREAS WHERE ANY FIELD CROSSES PROPOSED HOUSE PADS. ALL FIELD PILES INTERCEPTED TO BE PERMEATED INTO STORM SEWER SYSTEM OR LAKE. THE SUBCONTRACTOR SHALL NOTIFY IN WRITING THE OWNER AND THE ENGINEER IN ANY CIRCUMSTANCES WHERE THIS CANNOT BE ACCOMPLISHED.
- ALL FILL AREAS SHALL BE COMPACTED TO AT LEAST 95 PERCENT OF THE MAXIMUM DRY DENSITY (ASTM D-1557). FILL UNDER THE FOOTING SHALL BE COMPACTED TO AT LEAST 95 PERCENT OF THE MAXIMUM DRY DENSITY (ASTM D-1557).

### LEGEND

- Existing Storm Sewer
- Existing Sanitary Sewer
- Existing Conduit
- ELEV. Existing Elevation
- Existing Trees
- Existing Gas Main
- Existing Telephone
- Existing Water Main
- Existing Fireline
- Existing Overhead Utilities
- Denotes Approximate Pad Size
- BL --- Building Line
- S.F. --- Square Footage
- D.U.A.S.E. --- Drainage Utility and Sewer Easement
- R/W --- Right of Way
- 5' Walking Trails

- NOTES:**
- Sanitary sewer service to be provided by City of Noblesville's Westwood Utility through its Southwest-Wood Interceptor. Connections onto the system will be made at a number of locations within the Site in accordance with the City of Noblesville standards and specifications.
  - Water service to be provided by the Town of Westfield from its main located within the project limits. Extension of the system will be made in accordance with the Town's standards and specifications.
  - The Site's storm runoff will be conveyed through a system of pipes and facilities to be conveyed to the City of Noblesville upon construction to the City's standards and specifications. The storm sewer system ultimately discharges into the Westwood and Westwood level drains at various points within the Site. Approvals for such discharges will be obtained from the Hamilton County Surveyor.
  - Trails shall conform to the City of Noblesville's Standards in dimension and material specifications.
  - The City of Noblesville's guidelines on tree preservation and landscape shall be adhered to.
  - The City of Noblesville's guidelines on street lighting shall be adhered to.



**Schneider**

THE SCHNEIDER CORPORATION  
12021 E. New Market Street  
Suite 100  
Carmel, IN 46032  
Telephone: 317.368.8112  
Fax: 317.826.6410  
www.schneidercorp.com

Architecture  
Civil Engineering  
Environmental Engineering  
Geotechnical Services  
GIS - LIS  
Home Builder Services  
Interior Design  
Land Surveying  
Landscape Architecture  
Transportation Engineering

**NOBLE WEST**

NOBLEVILLE, INDIANA

**BRENWICK DEVELOPMENT CO., INC.**  
CARMEL, INDIANA

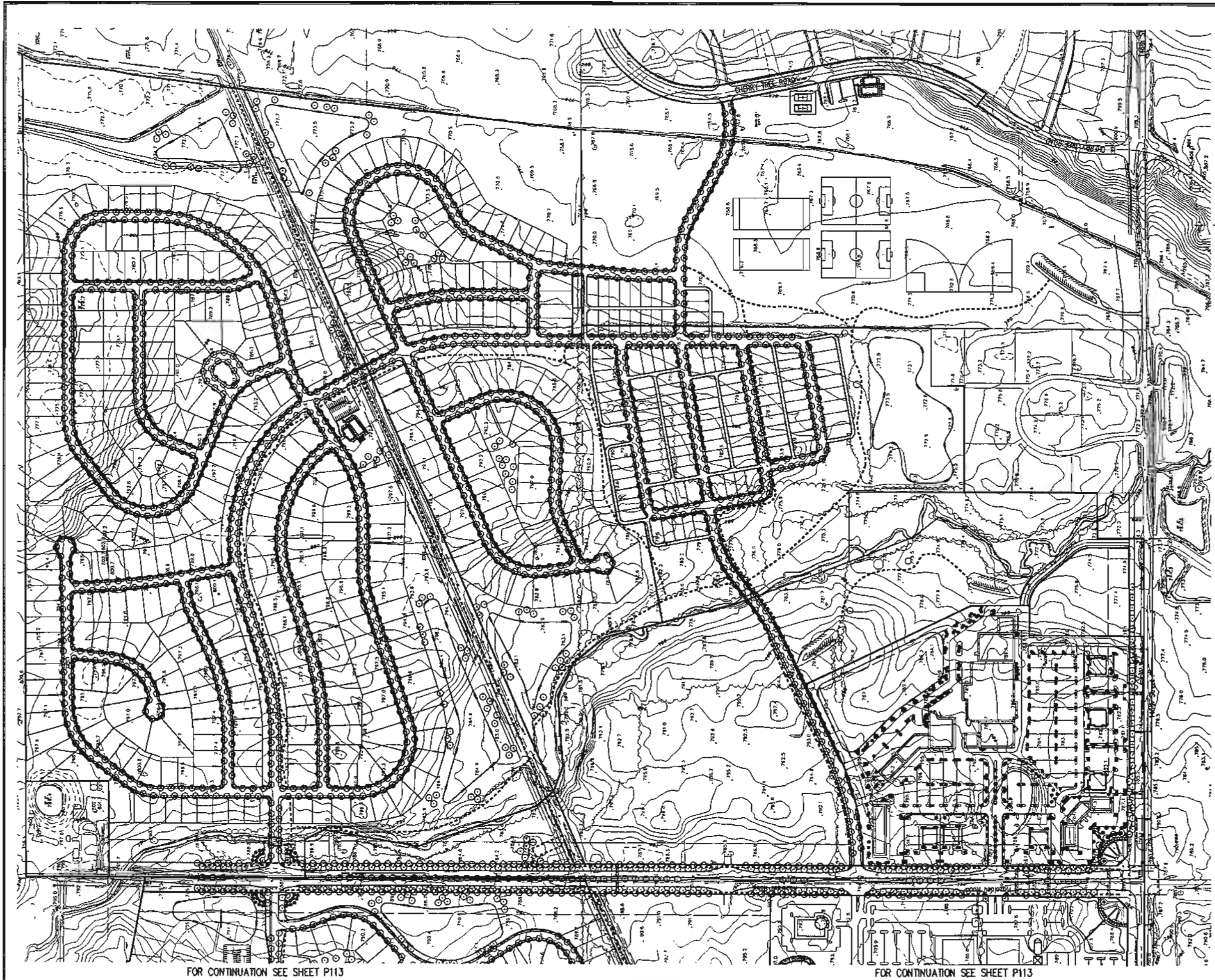
DATE: 07/22/02 PROJECT NO: 3930.001  
DRAWN BY: DCC CHECKED BY:  
SHEET TITLE:  
ALTERNATE B:  
POTENTIAL SCHOOL SITE PARCEL

PLANNING FILE:  
FILE NO: 3930.001/02-111 888  
REV: 01/03/02, 03/05/02, 05/02/02, 06/05/02, 07/02/02  
REV: 08/02/02, 09/02/02, 10/02/02, 11/02/02  
REV: 12/02/02, 01/03/03, 02/03/03, 03/03/03, 04/03/03  
REV: 05/03/03, 06/03/03, 07/03/03, 08/03/03, 09/03/03  
REV: 10/03/03, 11/03/03, 12/03/03, 01/04/04, 02/04/04  
REV: 03/04/04, 04/04/04, 05/04/04, 06/04/04, 07/04/04  
REV: 08/04/04, 09/04/04, 10/04/04, 11/04/04, 12/04/04  
REV: 01/05/05, 02/05/05, 03/05/05, 04/05/05, 05/05/05  
REV: 06/05/05, 07/05/05, 08/05/05, 09/05/05, 10/05/05  
REV: 11/05/05, 12/05/05, 01/06/06, 02/06/06, 03/06/06  
REV: 04/06/06, 05/06/06, 06/06/06, 07/06/06, 08/06/06  
REV: 09/06/06, 10/06/06, 11/06/06, 12/06/06, 01/07/07  
REV: 02/07/07, 03/07/07, 04/07/07, 05/07/07, 06/07/07  
REV: 07/07/07, 08/07/07, 09/07/07, 10/07/07, 11/07/07  
REV: 12/07/07, 01/08/08, 02/08/08, 03/08/08, 04/08/08  
REV: 05/08/08, 06/08/08, 07/08/08, 08/08/08, 09/08/08  
REV: 10/08/08, 11/08/08, 12/08/08, 01/09/09, 02/09/09  
REV: 03/09/09, 04/09/09, 05/09/09, 06/09/09, 07/09/09  
REV: 08/09/09, 09/09/09, 10/09/09, 11/09/09, 12/09/09  
REV: 01/10/10, 02/10/10, 03/10/10, 04/10/10, 05/10/10  
REV: 06/10/10, 07/10/10, 08/10/10, 09/10/10, 10/10/10  
REV: 11/10/10, 12/10/10, 01/11/11, 02/11/11, 03/11/11  
REV: 04/11/11, 05/11/11, 06/11/11, 07/11/11, 08/11/11  
REV: 09/11/11, 10/11/11, 11/11/11, 12/11/11, 01/12/12  
REV: 02/12/12, 03/12/12, 04/12/12, 05/12/12, 06/12/12  
REV: 07/12/12, 08/12/12, 09/12/12, 10/12/12, 11/12/12  
REV: 12/12/12, 01/13/13, 02/13/13, 03/13/13, 04/13/13  
REV: 05/13/13, 06/13/13, 07/13/13, 08/13/13, 09/13/13  
REV: 10/13/13, 11/13/13, 12/13/13, 01/14/14, 02/14/14  
REV: 03/14/14, 04/14/14, 05/14/14, 06/14/14, 07/14/14  
REV: 08/14/14, 09/14/14, 10/14/14, 11/14/14, 12/14/14  
REV: 01/15/15, 02/15/15, 03/15/15, 04/15/15, 05/15/15  
REV: 06/15/15, 07/15/15, 08/15/15, 09/15/15, 10/15/15  
REV: 11/15/15, 12/15/15, 01/16/16, 02/16/16, 03/16/16  
REV: 04/16/16, 05/16/16, 06/16/16, 07/16/16, 08/16/16  
REV: 09/16/16, 10/16/16, 11/16/16, 12/16/16, 01/17/17  
REV: 02/17/17, 03/17/17, 04/17/17, 05/17/17, 06/17/17  
REV: 07/17/17, 08/17/17, 09/17/17, 10/17/17, 11/17/17  
REV: 12/17/17, 01/18/18, 02/18/18, 03/18/18, 04/18/18  
REV: 05/18/18, 06/18/18, 07/18/18, 08/18/18, 09/18/18  
REV: 10/18/18, 11/18/18, 12/18/18, 01/19/19, 02/19/19  
REV: 03/19/19, 04/19/19, 05/19/19, 06/19/19, 07/19/19  
REV: 08/19/19, 09/19/19, 10/19/19, 11/19/19, 12/19/19  
REV: 01/20/20, 02/20/20, 03/20/20, 04/20/20, 05/20/20  
REV: 06/20/20, 07/20/20, 08/20/20, 09/20/20, 10/20/20  
REV: 11/20/20, 12/20/20, 01/21/21, 02/21/21, 03/21/21  
REV: 04/21/21, 05/21/21, 06/21/21, 07/21/21, 08/21/21  
REV: 09/21/21, 10/21/21, 11/21/21, 12/21/21, 01/22/22  
REV: 02/22/22, 03/22/22, 04/22/22, 05/22/22, 06/22/22  
REV: 07/22/22, 08/22/22, 09/22/22, 10/22/22, 11/22/22  
REV: 12/22/22, 01/23/23, 02/23/23, 03/23/23, 04/23/23  
REV: 05/23/23, 06/23/23, 07/23/23, 08/23/23, 09/23/23  
REV: 10/23/23, 11/23/23, 12/23/23, 01/24/24, 02/24/24  
REV: 03/24/24, 04/24/24, 05/24/24, 06/24/24, 07/24/24  
REV: 08/24/24, 09/24/24, 10/24/24, 11/24/24, 12/24/24  
REV: 01/25/25, 02/25/25, 03/25/25, 04/25/25, 05/25/25  
REV: 06/25/25, 07/25/25, 08/25/25, 09/25/25, 10/25/25  
REV: 11/25/25, 12/25/25, 01/26/26, 02/26/26, 03/26/26  
REV: 04/26/26, 05/26/26, 06/26/26, 07/26/26, 08/26/26  
REV: 09/26/26, 10/26/26, 11/26/26, 12/26/26, 01/27/27  
REV: 02/27/27, 03/27/27, 04/27/27, 05/27/27, 06/27/27  
REV: 07/27/27, 08/27/27, 09/27/27, 10/27/27, 11/27/27  
REV: 12/27/27, 01/28/28, 02/28/28, 03/28/28, 04/28/28  
REV: 05/28/28, 06/28/28, 07/28/28, 08/28/28, 09/28/28  
REV: 10/28/28, 11/28/28, 12/28/28, 01/29/29, 02/29/29  
REV: 03/29/29, 04/29/29, 05/29/29, 06/29/29, 07/29/29  
REV: 08/29/29, 09/29/29, 10/29/29, 11/29/29, 12/29/29  
REV: 01/30/30, 02/30/30, 03/30/30, 04/30/30, 05/30/30  
REV: 06/30/30, 07/30/30, 08/30/30, 09/30/30, 10/30/30  
REV: 11/30/30, 12/30/30, 01/31/31, 02/31/31, 03/31/31  
REV: 04/31/31, 05/31/31, 06/31/31, 07/31/31, 08/31/31  
REV: 09/31/31, 10/31/31, 11/31/31, 12/31/31, 01/32/32  
REV: 02/32/32, 03/32/32, 04/32/32, 05/32/32, 06/32/32  
REV: 07/32/32, 08/32/32, 09/32/32, 10/32/32, 11/32/32  
REV: 12/32/32, 01/33/33, 02/33/33, 03/33/33, 04/33/33  
REV: 05/33/33, 06/33/33, 07/33/33, 08/33/33, 09/33/33  
REV: 10/33/33, 11/33/33, 12/33/33, 01/34/34, 02/34/34  
REV: 03/34/34, 04/34/34, 05/34/34, 06/34/34, 07/34/34  
REV: 08/34/34, 09/34/34, 10/34/34, 11/34/34, 12/34/34  
REV: 01/35/35, 02/35/35, 03/35/35, 04/35/35, 05/35/35  
REV: 06/35/35, 07/35/35, 08/35/35, 09/35/35, 10/35/35  
REV: 11/35/35, 12/35/35, 01/36/36, 02/36/36, 03/36/36  
REV: 04/36/36, 05/36/36, 06/36/36, 07/36/36, 08/36/36  
REV: 09/36/36, 10/36/36, 11/36/36, 12/36/36, 01/37/37  
REV: 02/37/37, 03/37/37, 04/37/37, 05/37/37, 06/37/37  
REV: 07/37/37, 08/37/37, 09/37/37, 10/37/37, 11/37/37  
REV: 12/37/37, 01/38/38, 02/38/38, 03/38/38, 04/38/38  
REV: 05/38/38, 06/38/38, 07/38/38, 08/38/38, 09/38/38  
REV: 10/38/38, 11/38/38, 12/38/38, 01/39/39, 02/39/39  
REV: 03/39/39, 04/39/39, 05/39/39, 06/39/39, 07/39/39  
REV: 08/39/39, 09/39/39, 10/39/39, 11/39/39, 12/39/39  
REV: 01/40/40, 02/40/40, 03/40/40, 04/40/40, 05/40/40  
REV: 06/40/40, 07/40/40, 08/40/40, 09/40/40, 10/40/40  
REV: 11/40/40, 12/40/40, 01/41/41, 02/41/41, 03/41/41  
REV: 04/41/41, 05/41/41, 06/41/41, 07/41/41, 08/41/41  
REV: 09/41/41, 10/41/41, 11/41/41, 12/41/41, 01/42/42  
REV: 02/42/42, 03/42/42, 04/42/42, 05/42/42, 06/42/42  
REV: 07/42/42, 08/42/42, 09/42/42, 10/42/42, 11/42/42  
REV: 12/42/42, 01/43/43, 02/43/43, 03/43/43, 04/43/43  
REV: 05/43/43, 06/43/43, 07/43/43, 08/43/43, 09/43/43  
REV: 10/43/43, 11/43/43, 12/43/43, 01/44/44, 02/44/44  
REV: 03/44/44, 04/44/44, 05/44/44, 06/44/44, 07/44/44  
REV: 08/44/44, 09/44/44, 10/44/44, 11/44/44, 12/44/44  
REV: 01/45/45, 02/45/45, 03/45/45, 04/45/45, 05/45/45  
REV: 06/45/45, 07/45/45, 08/45/45, 09/45/45, 10/45/45  
REV: 11/45/45, 12/45/45, 01/46/46, 02/46/46, 03/46/46  
REV: 04/46/46, 05/46/46, 06/46/46, 07/46/46, 08/46/46  
REV: 09/46/46, 10/46/46, 11/46/46, 12/46/46, 01/47/47  
REV: 02/47/47, 03/47/47, 04/47/47, 05/47/47, 06/47/47  
REV: 07/47/47, 08/47/47, 09/47/47, 10/47/47, 11/47/47  
REV: 12/47/47, 01/48/48, 02/48/48, 03/48/48, 04/48/48  
REV: 05/48/48, 06/48/48, 07/48/48, 08/48/48, 09/48/48  
REV: 10/48/48, 11/48/48, 12/48/48, 01/49/49, 02/49/49  
REV: 03/49/49, 04/49/49, 05/49/49, 06/49/49, 07/49/49  
REV: 08/49/49, 09/49/49, 10/49/49, 11/49/49, 12/49/49  
REV: 01/50/50, 02/50/50, 03/50/50, 04/50/50, 05/50/50  
REV: 06/50/50, 07/50/50, 08/50/50, 09/50/50, 10/50/50  
REV: 11/50/50, 12/50/50, 01/51/51, 02/51/51, 03/51/51  
REV: 04/51/51, 05/51/51, 06/51/51, 07/51/51, 08/51/51  
REV: 09/51/51, 10/51/51, 11/51/51, 12/51/51, 01/52/52  
REV: 02/52/52, 03/52/52, 04/52/52, 05/52/52, 06/52/52  
REV: 07/52/52, 08/52/52, 09/52/52, 10/52/52, 11/52/52  
REV: 12/52/52, 01/53/53, 02/53/53, 03/53/53, 04/53/53  
REV: 05/53/53, 06/53/53, 07/53/53, 08/53/53, 09/53/53  
REV: 10/53/53, 11/53/53, 12/53/53, 01/54/54, 02/54/54  
REV: 03/54/54, 04/54/54, 05/54/54, 06/54/54, 07/54/54  
REV: 08/54/54, 09/54/54, 10/54/54, 11/54/54, 12/54/54  
REV: 01/55/55, 02/55/55, 03/55/55, 04/55/55, 05/55/55  
REV: 06/55/55, 07/55/55, 08/55/55, 09/55/55, 10/55/55  
REV: 11/55/55, 12/55/55, 01/56/56, 02/56/56, 03/56/56  
REV: 04/56/56, 05/56/56, 06/56/56, 07/56/56, 08/56/56  
REV: 09/56/56, 10/56/56, 11/56/56, 12/56/56, 01/57/57  
REV: 02/57/57, 03/57/57, 04/57/57, 05/57/57, 06/57/57  
REV: 07/57/57, 08/57/57, 09/57/57, 10/57/57, 11/57/57  
REV: 12/57/57, 01/58/58, 02/58/58, 03/58/58, 04/58/58  
REV: 05/58/58, 06/58/58, 07/58/58, 08/58/58, 09/58/58  
REV: 10/58/58, 11/58/58, 12/58/58, 01/59/59, 02/59/59  
REV: 03/59/59, 04/59/59, 05/59/59, 06/59/59, 07/59/59  
REV: 08/59/59, 09/59/59, 10/59/59, 11/59/59, 12/59/59  
REV: 01/60/60, 02/60/60, 03/60/60, 04/60/60, 05/60/60  
REV: 06/60/60, 07/60/60, 08/60/60, 09/60/60, 10/60/60  
REV: 11/60/60, 12/60/60, 01/61/61, 02/61/61, 03/61/61  
REV: 04/61/61, 05/61/61, 06/61/61, 07/61/61, 08/61/61  
REV: 09/61/61, 10/61/61, 11/61/61, 12/61/61, 01/62/62  
REV: 02/62/62, 03/62/62, 04/62/62, 05/62/62, 06/62/62  
REV: 07/62/62, 08/62/62, 09/62/62, 10/62/62, 11/62/62  
REV: 12/62/62, 01/63/63, 02/63/63, 03/63/63, 04/63/63  
REV: 05/63/63, 06/63/63, 07/63/63, 08/63/63, 09/63/63  
REV: 10/63/63, 11/63/63, 12/63/63, 01/64/64, 02/64/64  
REV: 03/64/64, 04/64/64, 05/64/64, 06/64/64, 07/64/64  
REV: 08/64/64, 09/64/64, 10/64/64, 11/64/64, 12/64/64  
REV: 01/65/65, 02/65/65, 03/65/65, 04/65/65, 05/65/65  
REV: 06/65/65, 07/65/65, 08/65/65, 09/65/65, 10/65/65  
REV: 11/65/65, 12/65/65, 01/66/66, 02/66/66, 03/66/66  
REV: 04/66/66, 05/66/66, 06/66/66, 07/66/66, 08/66/66  
REV: 09/66/66, 10/66/66, 11/66/66, 12/66/66, 01/67/67  
REV: 02/67/67, 03/67/67, 04/67/67, 05/67/67, 06/67/67  
REV: 07/67/67, 08/67/67, 09/67/67, 10/67/67, 11/67/67  
REV: 12/67/67, 01/68/68, 02/68/68, 03/68/68, 04/68/68  
REV: 05/68/68, 06/68/68, 07/68/68, 08/68/68, 09/68/68  
REV: 10/68/68, 11/68/68, 12/68/68, 01/69/69, 02/69/69  
REV: 03/69/69, 04/69/69, 05/69/69, 06/69/69, 07/69/69  
REV: 08/69/69, 09/69/69, 10/69/69, 11/69/69, 12/69/69  
REV: 01/70/70, 02/70/70, 03/70/70, 04/70/70, 05/70/70  
REV: 06/70/70, 07/70/70, 08/70/70, 09/70/70, 10/70/70  
REV: 11/70/70, 12/70/70, 01/71/71, 02/71/71, 03/71/71  
REV: 04/71/71, 05/71/71, 06/71/71, 07/71/71, 08/71/71  
REV: 09/71/71, 10/71/71, 11/71/71, 12/71/71, 01/72/72  
REV: 02/72/72, 03/72/72, 04/72/72, 05/72/72, 06/72/72  
REV: 07/72/72, 08/72/72, 09/72/72, 10/72/72, 11/72/72  
REV: 12/72/72, 01/73/73, 02/73/73, 03/73/73, 04/73/73  
REV: 05/73/73, 06/73/73, 07/73/73, 08/73/73, 09/73/73  
REV: 10/73/73, 11/73/73, 12/73/73, 01/74/74, 02/74/74  
REV: 03/74/74, 04/74/74, 05/74/74, 06/74/74, 07/74/74  
REV: 08/74/74, 09/74/74, 10/74/74, 11/74/74, 12/74/74  
REV: 01/75/75, 02/75/75, 03/75/75, 04/75/75, 05/75/75  
REV: 06/75/75, 07/75/75, 08/75/75, 09/75/75, 10/75/75  
REV: 11/75/75, 12/75/75, 01/76/76, 02/76/76, 03/76/76  
REV: 04/76/76, 05/76/76, 06/76/76, 07/76/76, 08/76/76  
REV: 09/76/76, 10/76/76, 11/76/76, 12/76/76, 01/77/77  
REV: 02/77/77, 03/77/77, 04/77/77, 05/77/77, 06/77/77  
REV: 07/77/77, 08/77/77, 09/77/77, 10/77/77, 11/77/77  
REV: 12/77/77, 01/78/78, 02/78/78, 03/78/78, 04/78/78  
REV: 05/78/78, 06/78/78, 07/78/78, 08/78/78, 09/78/78  
REV: 10/78/78, 11/78/78, 12/78/78, 01/79/79, 02/79/79  
REV: 03/79/79, 04/79/79, 05/79/79, 06/79/79, 07/79/79  
REV: 08/79/79, 09/79/79, 10/79/79, 11/79/79, 12/79/79  
REV: 01/80/80, 02/80/80, 03/80/80, 04/80/80, 05/80/80  
REV: 06/80/80, 07/80/80, 08/80/80, 09/80/80, 10/80/80  
REV: 11/80/80, 12/80/80, 01/81/81, 02/81/81, 03/81/81  
REV: 04/81/81, 05/81/81, 06/81/81, 07/81/81, 08/81/81  
REV: 09/81/81, 10/81/81, 11/81/81, 12/81/81, 01/82/82  
REV: 02/82/82, 03/82/82, 04/82/82, 05/82/82, 06/82/82  
REV: 07/82/82, 08/82/82, 09/82/82, 10/82/82, 11/82/









FOR CONTINUATION SEE SHEET P113

FOR CONTINUATION SEE SHEET P113

HOLEY MOLEY SAYS  
**"DON'T DIG BLIND"**  
  
**"IT'S THE LAW"**  
 CALL 2 HOURS EARLY BEFORE YOU DIG  
**1-800-382-5544**  
 CALL TOLL FREE  
 FOR INDIANA STATE LAW (I-46-1991)  
 IT IS AGAINST THE LAW TO EXCAVATE  
 WITHOUT NOTIFYING THE UNDERGROUND  
 LOCATION SERVICE TWO (2) WORKING  
 DAYS BEFORE COMMENCING WORK.



ASSUMED NORTH  
 SCALE: 1" = 200'

REVISIONS:  
 1. SEE EXHIBIT. REVISED FOR CITY COMMENTS.

**BRANDON T. BURCK**  
 REGISTERED  
 No. 0000075  
 STATE OF INDIANA  
 PROFESSIONAL ENGINEER

DATE: \_\_\_\_\_  
 THE DRAWING AND THE REAL ESTATE AND CONSTRUCTION CONTRACTS ARE THE PROPERTY OF THE ENGINEER. NO PART OF THIS DRAWING OR CONTRACT SHALL BE REPRODUCED OR TRANSMITTED IN ANY FORM OR BY ANY MEANS, ELECTRONIC OR MECHANICAL, INCLUDING PHOTOCOPYING, RECORDING, OR BY ANY INFORMATION STORAGE AND RETRIEVAL SYSTEM, WITHOUT THE WRITTEN PERMISSION OF THE ENGINEER.

© COPYRIGHTED BY THE ENGINEER. 06/11/02

  
**Schneider**

THE SCHNEIDER CORPORATION  
 12821 E. New Market Street  
 Suite 100  
 Carmel, IN 46032  
 Telephone: 317.368.8112  
 Fax: 317.626.6410  
 www.schneidercorp.com

Architecture  
 Civil Engineering  
 Environmental Engineering  
 Geotechnical Services  
 GS + LIS  
 Home Builder Services  
 Interior Design  
 Land Surveying  
 Landscape Architecture  
 Transportation Engineering

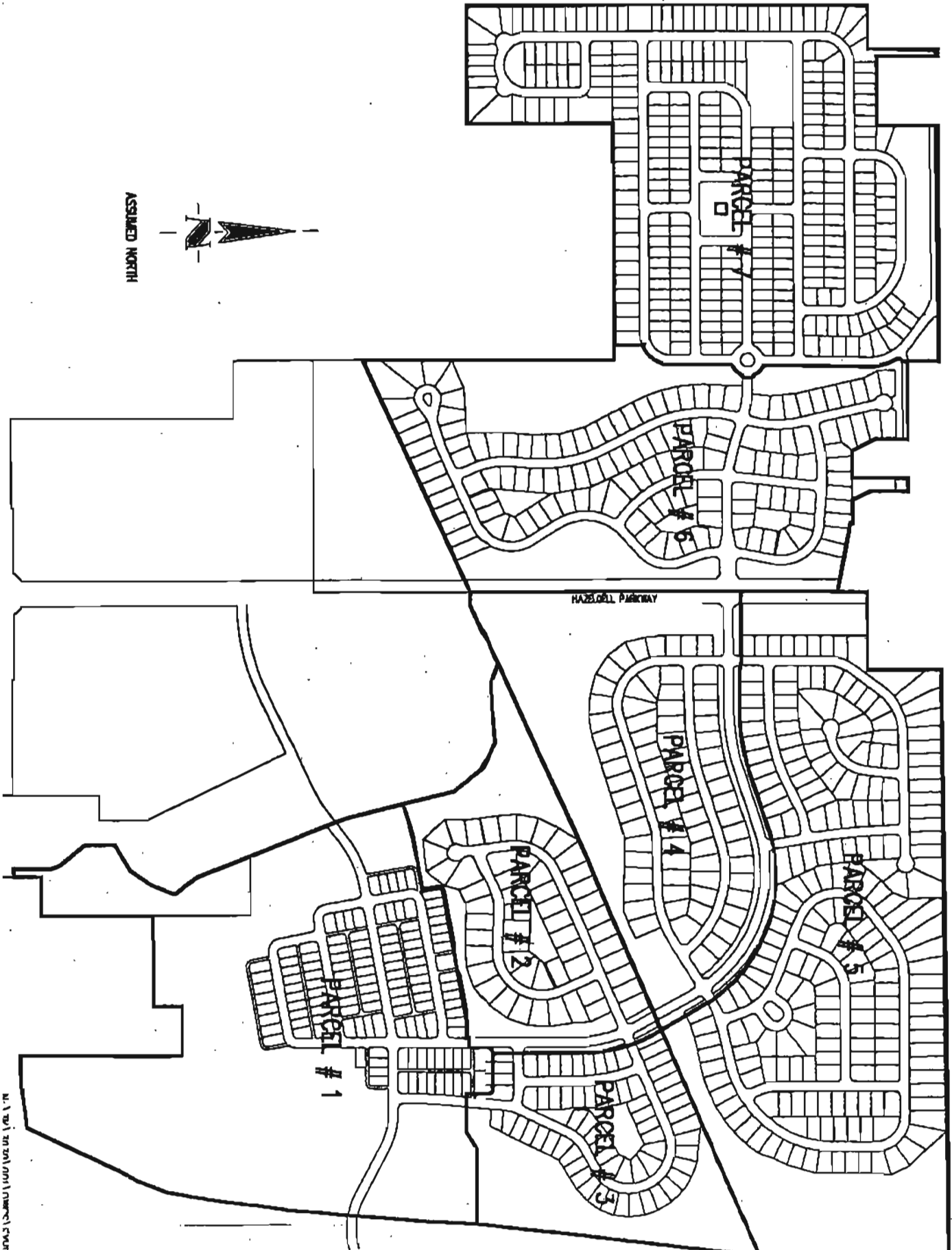
**NOBLE WEST**  
 NOBLESVILLE, INDIANA  
 BRENTWICK DEVELOPMENT CO., INC.  
 CARMEL, INDIANA

DATE: 07/22/02 PROJECT NO.: 3530.001  
 DRAWN BY: BCC CHECKED BY:  
 SHEET NO.: LANDSCAPE MASTER PLAN

REVISIONS:  
 1. SEE EXHIBIT. REVISED FOR CITY COMMENTS.

**P114**

**EXHIBIT E – Noble West Residential Parcels**



**EXHIBIT F – Noble West Residential Bulk Area Requirements**

<b>BULK AREA REQUIREMENTS</b>							
<b>Requirements</b>	<b>Parcel 1</b>	<b>Parcel 2</b>	<b>Parcel 3</b>	<b>Parcel 4</b>	<b>Parcel 5</b>	<b>Parcel 6</b>	<b>Parcel 7</b>
<b>Minimum Lot Area</b>	5,400	12,500	8,000	10,800	9,000	10,000	6,500
<b>Minimum Lot Width, measured along front building setback line</b> <b>Minimum Street Frontage for all lots fronting a public street (shall be 45')</b>	50' (Except cul-de-sac lots which may be less)	90' (Except cul-de-sac lots which may be less)	65' (Except cul-de-sac lots which may be less)	90' (Except cul-de-sac lots which may be less)	75' (Except cul-de-sac lots which may be less)	75' (Except cul-de-sac lots which may be less)	60' (Except cul-de-sac lots which may be less)
<b>Minimum Front Yard Setback</b>	15'	25'	25'	25'	25'	25'	20'
<b>Minimum Side Yard Setback</b>	4'	5'	5'	5'	5'	5'	5'
<b>Regulate Side Yard Setback</b>	8'	15'	15'	15'	15'	15'	10'
<b>Minimum Rear Yard Setback</b>	5'	20'	20'	20'	20'	20'	20'
<b>Maximum Building Height</b>	35'	35'	35'	35'	35'	35'	35'
<b>Lot Area Ratio shall not exceed</b>	0.6	0.5	0.5	0.5	0.5	0.5	0.5
<b>Minimum Floor Area</b>	1,500	1,500	1,500	1,500	1,500	1,500	1,200

Front Porches, stoops, stairs, balconies, loggias, chimneys, eaves, cornices, awnings, doors and windows may extend into front yard however shall not be placed within the 10' utility easement

**EXHIBIT G – Noble West Multi-Family Bulk Area Requirements**

	<b>MULTI-FAMILY AREA 1</b>	<b>MULTI-FAMILY AREA 2</b>
<b>Max. Number of Units for All Areas: 540</b>		
<b>Min. Lot Width</b>	N/A*	N/A*
<b>Min. Lot Area</b>	N/A*	N/A*
<b>Max. Building Height</b>	25'	45'
<b>Interior Streets</b>	Private	Private
<b>Min. Front Yard Setbacks</b>	45' (Public) 20' (Private)	45' (Public) 0' (Private)
<b>Min. Side &amp; Rear Perimeter Yard Setbacks</b>	20' (Primary structure) 5' (Accessory structure)	20' (Primary structure) 5' (Accessory structure)
<b>Min. Distance Between Buildings</b>	10', plus 5' for each story over the first story	10', plus 5' for each story over the first story
<b>Min. Off Street Parking Spaces</b>	**	**
<b>Min. Floor Area (per dwelling unit)</b>	600 sq. ft.	600 sq. ft.

\* See Max. Number of Units above.

\*\* Per Table 10.0.3.B of the Zoning Ordinance.

\*\*\* Includes all garage spaces.

# EXHIBIT H - Noble West Street Classification Plan

	Alley
	Place
	Drive
	Avenue

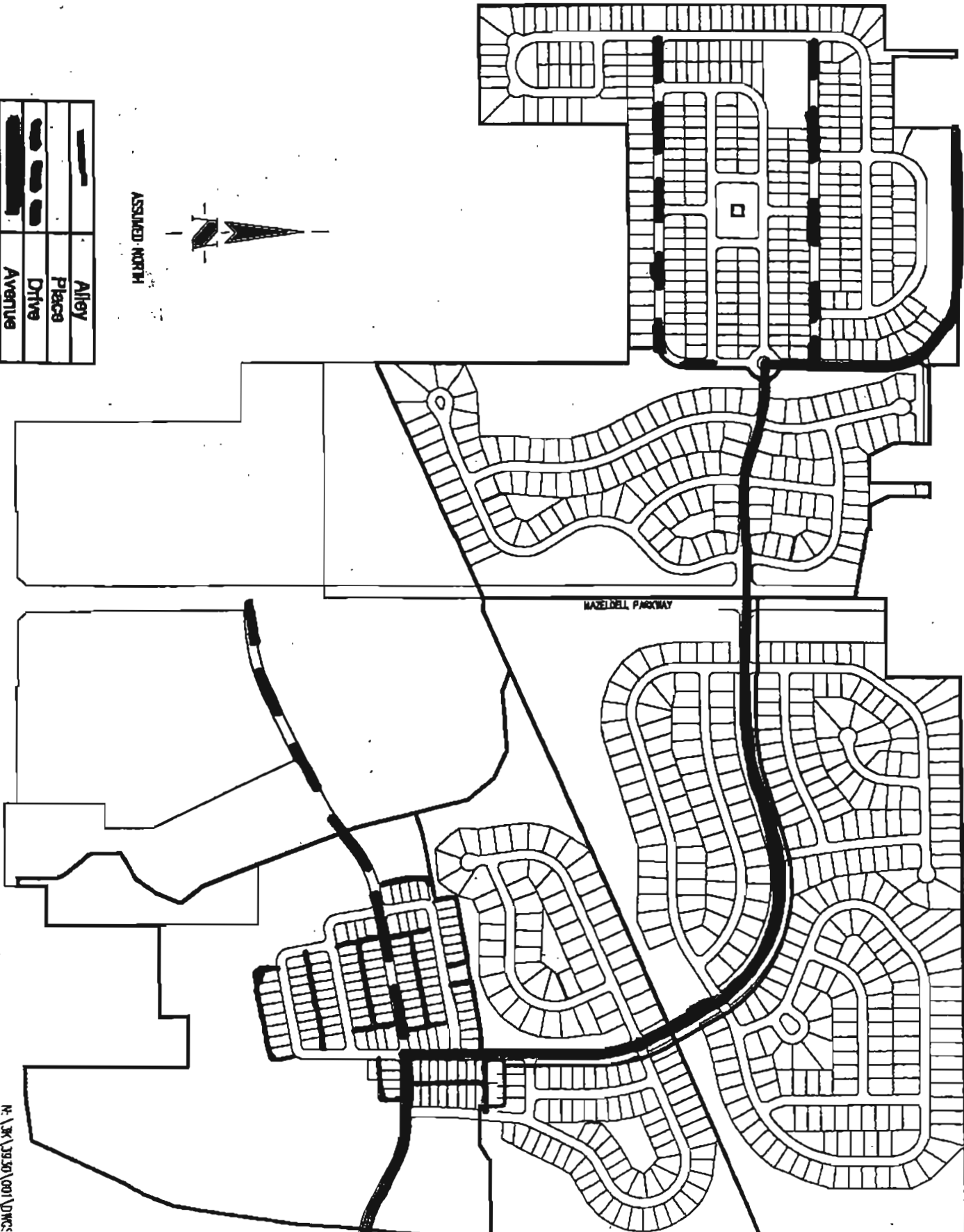
ASSUMED NORTH



140th STREET

MAZELDELL PARKWAY

H:\3K\3930\001\DWG:  
DCC 12/11/02



**EXHIBIT I**  
**COMMITMENTS**



**COMMITMENTS CONCERNING THE DEVELOPMENT  
AND USE OF REAL ESTATE**

In accordance with Indiana Code Section 36-7-4-615, Hazel Dell LLC ("Hazel Dell"), The Ralph L. Wilfong, II Charitable Remainder Trust Dated May 21, 2001 and The Paul L. Wilfong Charitable Remainder Unitrust Dated May 21, 2001 (collectively, "Wilfong"), The Chester Browne Charitable Remainder Unitrust ("Browne"), and BDC/Cardinal Associates LP ("BDC"), the owners of the following described real estate located in Hamilton County, Indiana (hereafter the "Real Estate"), make the following COMMITMENTS concerning the use and development of the Real Estate to the Noblesville Plan Commission (hereafter the "Plan Commission"). The Real Estate is part of the Noble West Planned Development as established by the Noble West PD Ordinance.

1. Description of Real Estate.

See Exhibit A ("Real Estate") (**Noble West Planned Development**)

2. Docket No.: \_\_\_\_\_

3. Definitions: For purposes of these Commitments, unless the context otherwise requires, the words contained herein shall have the meaning ascribed to such word in the Noble West PD Ordinance.

4. Statement of Commitments: The owners as outlined above hereby make the following commitments relating to the Real Estate:

- a. Contemporaneously with the commencement of development of the Office Area, as shown on the Noble West Preliminary Development Plan, the owner of the Office Area shall provide access to Hazel Dell Parkway over and across the Office Area for the real estate located immediately west of the Office Area (the Grace Community Church).
- b. Contemporaneously with the commencement of development of the Retail Area or the Office Area, as shown on the Noble West Preliminary Development Plan, Hazel Dell shall construct or cause to be constructed the gateway features to be located at the northwest and northeast corners of 146<sup>th</sup> Street and Hazel Dell Parkway, as shown on the Noble West Preliminary Development Plan.
- c. Within ninety (90) days of the recording of these Commitments, Wilfong will execute and record a restrictive covenant that will limit the use of the property designated on the attached Exhibit B as Open Space North to one house, horse pasture, golf course or similar open space or greenspace uses.

- d. Contemporaneously with the recording of the first Secondary Plat for the Single Family Area, Hazel Dell shall commence and diligently pursue the completion of the reconstruction of Hazel Dell Parkway to a four-lane roadway from 146<sup>th</sup> Street to a point that is three hundred (300) feet north of the northernmost entrance to the Noble West Planned Development, as designated on the attached Exhibit C, in accordance with plans approved by the applicable governmental agency; provided that, Hazel Dell shall be entitled to receive all road impact fees to be paid in connection with the development of the property subject to the Noble West PD Ordinance.
  - e. Upon the recording of a secondary plat that would cause at least three hundred (300) lots to be platted within the Property, Hazel Dell and BDC, as owners of the Park Area, shall dedicate the Park Area to the City of Noblesville to be used as a public park provided Hazel Dell shall be entitled to receive all park impact fees to be paid in connection with the development of the Property.
5. Binding on Successors and Assigns. These Commitments are binding on the owners of the Real Estate and each other person acquiring an interest in the Real Estate, unless modified or terminated by the Plan Commission. These Commitments may be modified or terminated only by a decision of the Plan Commission made at a public hearing after notice as provided by the rules of the Plan Commission or as otherwise provided by I.C. 36-7-4-615.
  6. Effective Date. The Commitments contained herein shall be effective upon the adoption of the Noble West PD Ordinance as such is described in the Application.
  7. Recording. The undersigned hereby authorizes the Director of the Department of Planning, or the Secretary of the Plan Commission, to record these Commitments in the Office of the Recorder of Hamilton County, Indiana, upon adoption of the Noble West PD Ordinance.
  8. Enforcement. These Commitments may be enforced by the Plan Commission and the owners of all parcels of ground adjoining the Real Estate who were entitled to receive personal notice of the rezoning under the rules in force at the time the Commitments were made.

IN WITNESS WHEREOF, the owners of the Real Estate have executed this instrument this \_\_\_\_ day of \_\_\_\_\_, 20\_\_.

HAZEL DELL, LLC, an Indiana limited liability company,

By: \_\_\_\_\_  
Printed: \_\_\_\_\_  
Title: \_\_\_\_\_

"Hazel Dell"

THE RALPH L. WILFONG, II CHARITABLE  
REMAINDER TRUST DATED MAY 21, 2001  
AND THE PAUL L. WILFONG CHARITABLE  
REMAINDER UNITRUST DATED MAY 21,  
2001

By: \_\_\_\_\_  
Printed: \_\_\_\_\_  
Title: \_\_\_\_\_

"Wilfong"

THE CHESTER BROWNE CHARITABLE  
REMAINDER UNITRUST

By: \_\_\_\_\_  
Chester Browne, Trustee

"Browne"

BDC/CARDINAL ASSOCIATES LP

By: \_\_\_\_\_  
Printed: \_\_\_\_\_  
Title: \_\_\_\_\_

"BDC"

STATE OF INDIANA        )  
                                  ) SS:  
COUNTY OF \_\_\_\_\_)

Before me, a Notary Public in and for said County and State, personally appeared \_\_\_\_\_, by me known and by me known to be the \_\_\_\_\_ of Hazel Dell LLC, an Indiana limited liability company, and who acknowledged the execution of the foregoing Commitments for and on behalf of said limited liability company.

WITNESS my hand and Notarial Seal this \_\_\_\_ day of \_\_\_\_\_, 200\_\_.

My Commission Expires:

\_\_\_\_\_

\_\_\_\_\_  
Notary Public

My County of Residence:

\_\_\_\_\_

\_\_\_\_\_  
Printed Signature

STATE OF INDIANA        )  
                                  ) SS:  
COUNTY OF \_\_\_\_\_)

Before me, a Notary Public in and for said County and State, personally appeared \_\_\_\_\_, by me known and by me known to be the \_\_\_\_\_ of The Ralph L. Wilfong, II Charitable Remainder Trust Dated May 21, 2001 and The Paul L. Wilfong Charitable Remainder Unitrust Dated May 21, 2001, and who acknowledged the execution of the foregoing Commitments for and on behalf of said entities.

WITNESS my hand and Notarial Seal this \_\_\_\_ day of \_\_\_\_\_, 200\_\_.

My Commission Expires:

\_\_\_\_\_

\_\_\_\_\_  
Notary Public

My County of Residence:

\_\_\_\_\_

\_\_\_\_\_  
Printed Signature

STATE OF INDIANA        )  
                                  ) SS:  
COUNTY OF \_\_\_\_\_)

Before me, a Notary Public in and for said County and State, personally appeared Chester Browne, by me known and by me known to be the Trustee of The Chester Browne Charitable Remainder Unitrust, and who acknowledged the execution of the foregoing Commitments for and on behalf of said Unitrust.

WITNESS my hand and Notarial Seal this \_\_\_\_ day of \_\_\_\_\_, 200\_\_.

My Commission Expires:

\_\_\_\_\_

\_\_\_\_\_  
Notary Public

My County of Residence:

\_\_\_\_\_

\_\_\_\_\_  
Printed Signature

STATE OF INDIANA        )  
                                  ) SS:  
COUNTY OF \_\_\_\_\_)

Before me, a Notary Public in and for said County and State, personally appeared \_\_\_\_\_, by me known and by me known to be the \_\_\_\_\_ of BDC/Cardinal Associates LP, and who acknowledged the execution of the foregoing Commitments for and on behalf of said limited partnership.

WITNESS my hand and Notarial Seal this \_\_\_\_ day of \_\_\_\_\_, 200\_\_.

My Commission Expires:

\_\_\_\_\_

\_\_\_\_\_  
Notary Public

My County of Residence:

\_\_\_\_\_

\_\_\_\_\_  
Printed Signature

This instrument prepared by Philip A. Nicely, Bose McKinney & Evans LLP, 600 East 96<sup>th</sup> Street, Suite 500, Indianapolis, Indiana, 46240.

## EXHIBIT A

### LAND DESCRIPTION (SUBJECT TO SURVEY)

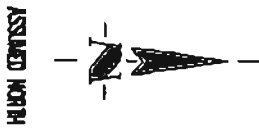
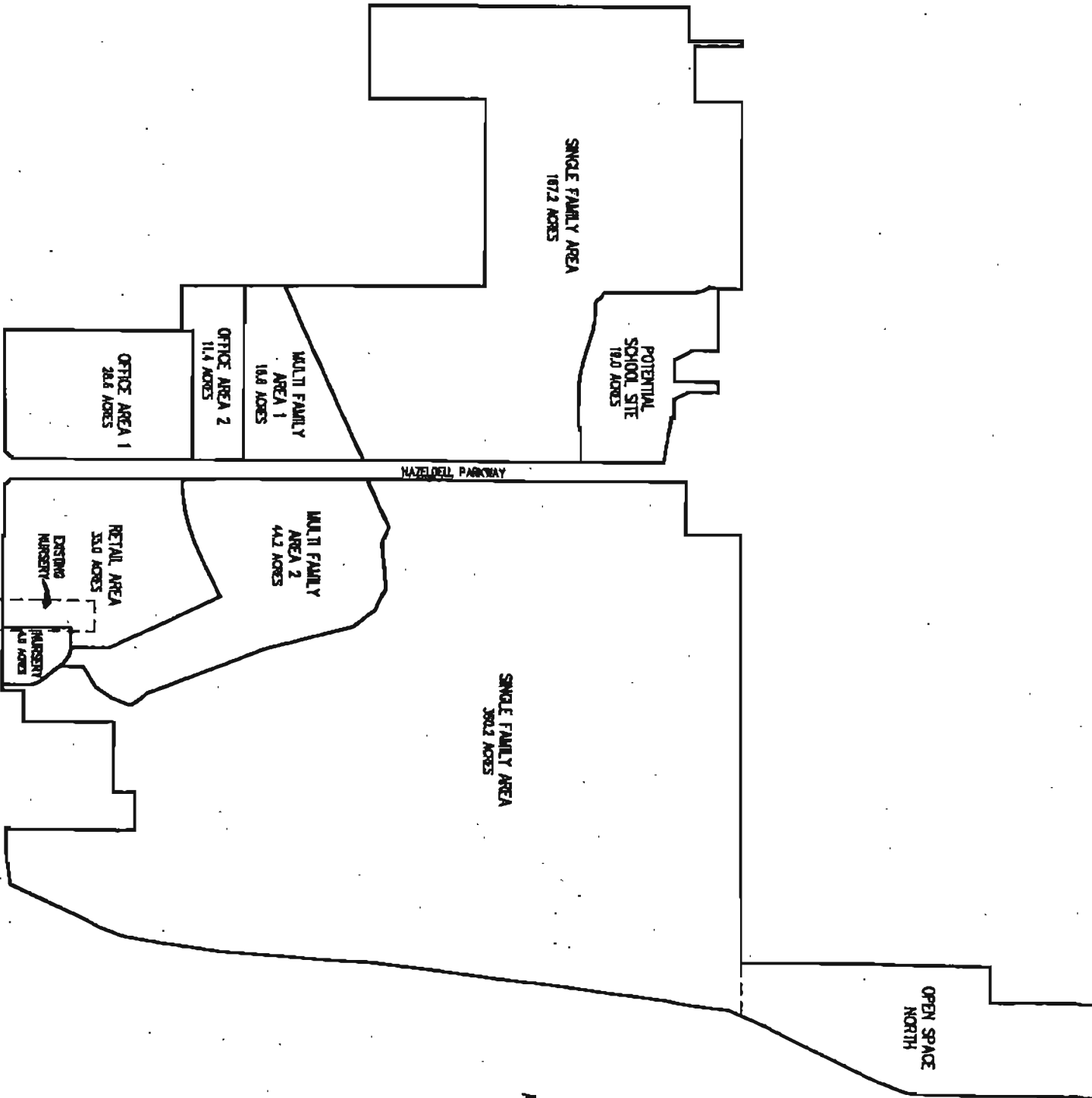
A part of the of Section 16, Section 15 and Section 10 all being in Township 18 North, Range 4 East, Hamilton County, Indiana, described as follows:

Beginning at the Northwest corner of Northeast Quarter of said Section 16; thence South 89 degrees 48 minutes 20 seconds East along the north line of said Northeast Quarter a distance of 1339.85 feet to the Northeast corner of the West Half of the said Northeast Quarter; thence South 00 degrees 00 minutes 19 seconds West along the east line of said West Half a distance of 182.58 feet; thence South 89 degrees 48 minutes 20 seconds East parallel with said north line a distance of 450.21 feet; thence South 00 degrees 00 minutes 21 seconds West a distance of 188.40 feet; thence South 28 degrees 22 minutes 27 seconds East a distance of 145.29 feet; thence South 89 degrees 48 minutes 18 seconds East a distance of 157.94 feet; thence North 00 degrees 00 minutes 21 seconds East a distance of 318.00 feet; thence South 89 degrees 48 minutes 20 seconds East parallel with said north line a distance of 77.29 feet; thence South 00 degrees 00 minutes 22 seconds West a distance of 216.83 feet; thence South 28 degrees 49 minutes 29 seconds East a distance of 111.17 feet; thence North 89 degrees 13 minutes 39 seconds East a distance of 135.51 feet; thence South 00 degrees 00 minutes 28 seconds East a distance of 15.74 feet; thence South 79 degrees 38 minutes 43 seconds East a distance of 408.07 feet to the east line of said Northeast Quarter also being the west line of the Northwest Quarter of said Section 15; thence North 00 degrees 00 minutes 21 seconds East along said west line a distance of 169.28 feet; thence North 89 degrees 38 minutes 35 seconds East a distance of 452.02 feet; thence North 00 degrees 10 minutes 32 seconds West a distance of 382.45 feet to the north line of said Northwest Quarter; thence North 89 degrees 50 minutes 27 seconds East along said north line a distance of 2185.01 feet to the Northeast corner of said Northwest Quarter also being the Northwest corner of the Northeast Quarter of said Section 15; thence North 89 degrees 20 minutes 28 seconds East along said north line a distance of 914.78 feet; thence North 00 degrees 18 minutes 03 seconds East a distance of 1788.87 feet; thence North 89 degrees 27 minutes 59 seconds East parallel with the north line of the Southeast Quarter of said Section 10 a distance of 252.14 feet; thence North 00 degrees 18 minutes 03 seconds East a distance of 864.00 feet to the north line of the Southeast Quarter of said Section 10; thence North 89 degrees 27 minutes 59 seconds East along the north line of said Southeast Quarter a distance of 856.78 feet; thence South 00 degrees 09 minutes 11 seconds West a distance of 1303.48 feet to the approximate centerline of Emily Vestal Drain; thence next 21 courses being along the approximate centerline; 1) South 04 degrees 01 minutes 07 seconds West a distance of 180.28 feet; 2) South 18 degrees 37 minutes 20 seconds West a distance of 110.53 feet; 3) South 21 degrees 51 minutes 03 seconds West a distance of 141.04 feet; 4) South 25 degrees 20 minutes 38 seconds West a distance of 890.83 feet; 5) South 21 degrees 46 minutes 33 seconds West a distance of 182.35 feet to a point on the south line of the Southeast Quarter of said Section 10 also being the north line of the Northeast Quarter of said Section 15; thence continuing along said Emily Vestal Drain; 6) South 23 degrees 59 minutes 14 seconds West a distance of 88.04 feet; 7) South 06 degrees 46 minutes 49 seconds West a distance of 241.99 feet; 8) South 07 degrees 40 minutes 38 seconds West a distance of 103.28 feet; 9) South 11 degrees 43 minutes 18 seconds West a distance of 101.63 feet; 10) South 07 degrees 28 minutes 21 seconds West a distance of 447.78 feet; 11) South 07 degrees 34 minutes 40 seconds West a distance of 77.31 feet; 12) South 08 degrees 03 minutes 59 seconds West a distance of 278.95 feet; 13) South 08 degrees 28 minutes 04 seconds West a distance of 333.02 feet; 14) South 08 degrees 31 minutes 29 seconds West a distance of 898.52 feet to the south line of said Northeast Quarter; 15) South 02 degrees 53 minutes 55 seconds West a distance of 290.21 feet; 16) South 04 degrees 43 minutes 01 seconds West a distance of 773.19 feet; 17) South 08 degrees 11 minutes 50 seconds West a distance of 418.92 feet; 18) South 09 degrees 53 minutes 38 seconds West a distance of 274.73 feet; 19) South 21 degrees 04 minutes 38 seconds West a distance of 179.48 feet; 20) South 28 degrees 08 minutes 47 seconds West a distance of 124.55 feet; 21) South 24 degrees 28 minutes 22 seconds West a distance of 585.96 feet to a point on the northerly right-of-way of 146<sup>th</sup> Street as described in a Warranty Deed to Hamilton County per Instrument Number 9973282 in the Office of the Recorder in Hamilton County, Indiana; thence South 82 degrees 28 minutes 43 seconds West along said right-of-way a distance of 251.34 feet; thence South 89 degrees 55 minutes 07 seconds West along said right-of-way a distance of 152.86 feet to the west line of the Southeast Quarter of said Section 15; thence North 00 degrees 22 minutes 16 seconds East along said west line a distance of 908.82 feet; thence South 89 degrees 54 minutes 18 seconds West parallel with the south line of said Southwest Quarter a distance of 276.29 feet; thence South 00 degrees 05 minutes 46 seconds East a distance of 158.37 feet; thence South 89 degrees 54 minutes 09 seconds West a distance of 509.71 feet; thence South 09 degrees 10 minutes 25 seconds West a distance of 829.99 feet; thence South 89 degrees 54 minutes 18 seconds West parallel with said south line a distance of 217.80 feet; thence South 00 degrees 10 minutes 33 seconds West a distance of 203.50 feet to the northern right-of-way line of 146<sup>th</sup>

## EXHIBIT A

Street; thence next 8 courses being along said northern right-of-way; 1) South 89 degrees 54 minutes 18 seconds West parallel with said south line a distance of 667.21 feet; 2) North 00 degrees 08 minutes 51 seconds East a distance of 43.50 feet; 3) South 89 degrees 54 minutes 18 seconds West parallel with said south line a distance of 163.22 feet; 4) North 87 degrees 14 minutes 12 seconds West a distance of 200.24 feet; 5) South 89 degrees 54 minutes 18 seconds West parallel with said south line a distance of 470.00 feet; 6) North 51 degrees 24 minutes 45 seconds West a distance of 63.40 feet to the eastern right-of-way line of Hazel Dell Road; thence next 4 courses being along said eastern right-of-way 1) North 00 degrees 10 minutes 25 seconds East parallel with the west line of the said Southwest Quarter a distance of 290.00 feet; 2) North 11 degrees 08 minutes 11 seconds West a distance of 101.98 feet; 3) North 00 degrees 10 minutes 25 seconds East parallel with said west line a distance of 350.00 feet; 4) North 15 degrees 59 minutes 55 seconds West a distance of 158.18 feet; thence North 89 degrees 48 minutes 17 seconds West a distance of 33.00 feet to the western right-of-way line of Hazel Dell Road; thence next 5 courses being along said western right-of-way line; 1) South 12 degrees 45 minutes 47 seconds West a distance of 153.70 feet; 2) South 00 degrees 10 minutes 25 seconds parallel with the east line of the Southeast Quarter of said Section 16 a distance of 224.99 feet; 3) South 05 degrees 15 minutes 12 seconds West a distance of 225.89 feet; 4) South 00 degrees 10 minutes 25 seconds West a distance of 285.00 feet; 5) South 40 degrees 46 minutes 35 seconds West a distance of 45.82 feet to the northern right-of-way line of said 146<sup>th</sup> Street; thence next 3 courses being along said northern right-of-way; 1) North 89 degrees 41 minutes 58 seconds West parallel with the south line of said Southeast Quarter a distance of 349.98 feet; 2) South 78 degrees 59 minutes 28 seconds West a distance of 101.98 feet; 3) North 89 degrees 41 minutes 58 seconds West parallel with said south line a distance of 481.43 feet; thence North 00 degrees 12 minutes 59 seconds East parallel with the west line of the East Half of said Southeast Quarter a distance of 1260.00 feet; thence North 89 degrees 41 minutes 58 seconds West a distance of 330.29 feet to the west line of said East Half; thence North 00 degrees 12 minutes 59 seconds East along said west line a distance of 1329.56 feet to the Northwest corner of said East Half point also being the Southwest corner of the East Half of the Northeast Quarter of said Section 16; thence North 00 degrees 00 minutes 19 seconds East along the west line of the East Half of the said Northeast Quarter a distance of 826.55 feet; thence North 89 degrees 40 minutes 01 seconds West a distance of 655.10 feet; thence North 89 degrees 52 minutes 23 seconds West a distance of 684.53 feet to the west line of said Northeast Quarter; thence South 00 degrees 00 minutes 17 seconds West along said west line a distance of 827.80 feet to the Southwest corner of said Northeast Quarter point also being the Southeast corner of the Northwest Quarter of said Section 16; thence North 89 degrees 45 minutes 50 seconds West along the south line of said Northwest Quarter a distance of 680.00 feet; thence North 00 degrees 13 minutes 05 seconds West a distance of 2267.19 feet; thence South 89 degrees 47 minutes 37 seconds East a distance of 240.17 feet; thence North 00 degrees 00 minutes 17 seconds East parallel with the east line of said Northwest Quarter a distance of 380.24 feet to the north line of said Northwest Quarter; thence South 89 degrees 47 minutes 59 seconds East along said north line a distance of 35.00 feet; thence South 00 degrees 00 minutes 17 seconds West parallel with said east line a distance of 332.00 feet; thence South 89 degrees 47 minutes 40 seconds East a distance of 393.64 feet to the east line of said Northwest Quarter; thence North 00 degrees 00 minutes 17 seconds East along said east line a distance of 332.00 feet to the Point of Beginning, containing 230.3 acres, more or less, in said Section 16, also containing 407.5, more or less, in said Section 15, also containing 43.2 acres, more or less, in said Section 10, in all containing 681.1 acres, more or less.

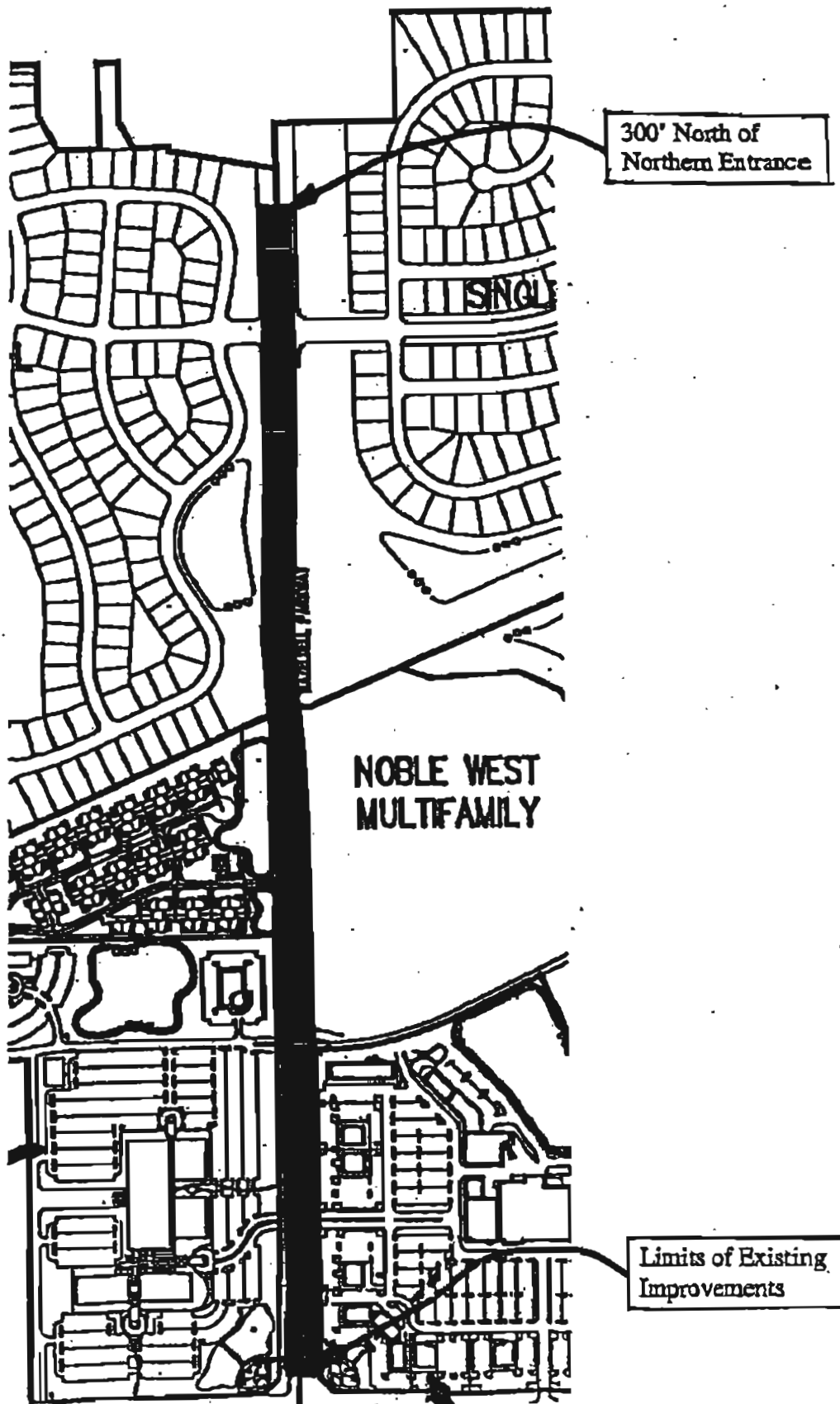
**EXHIBIT B**





**Exhibit C**

**Noble West Hazel Dell Road Reconstruction**

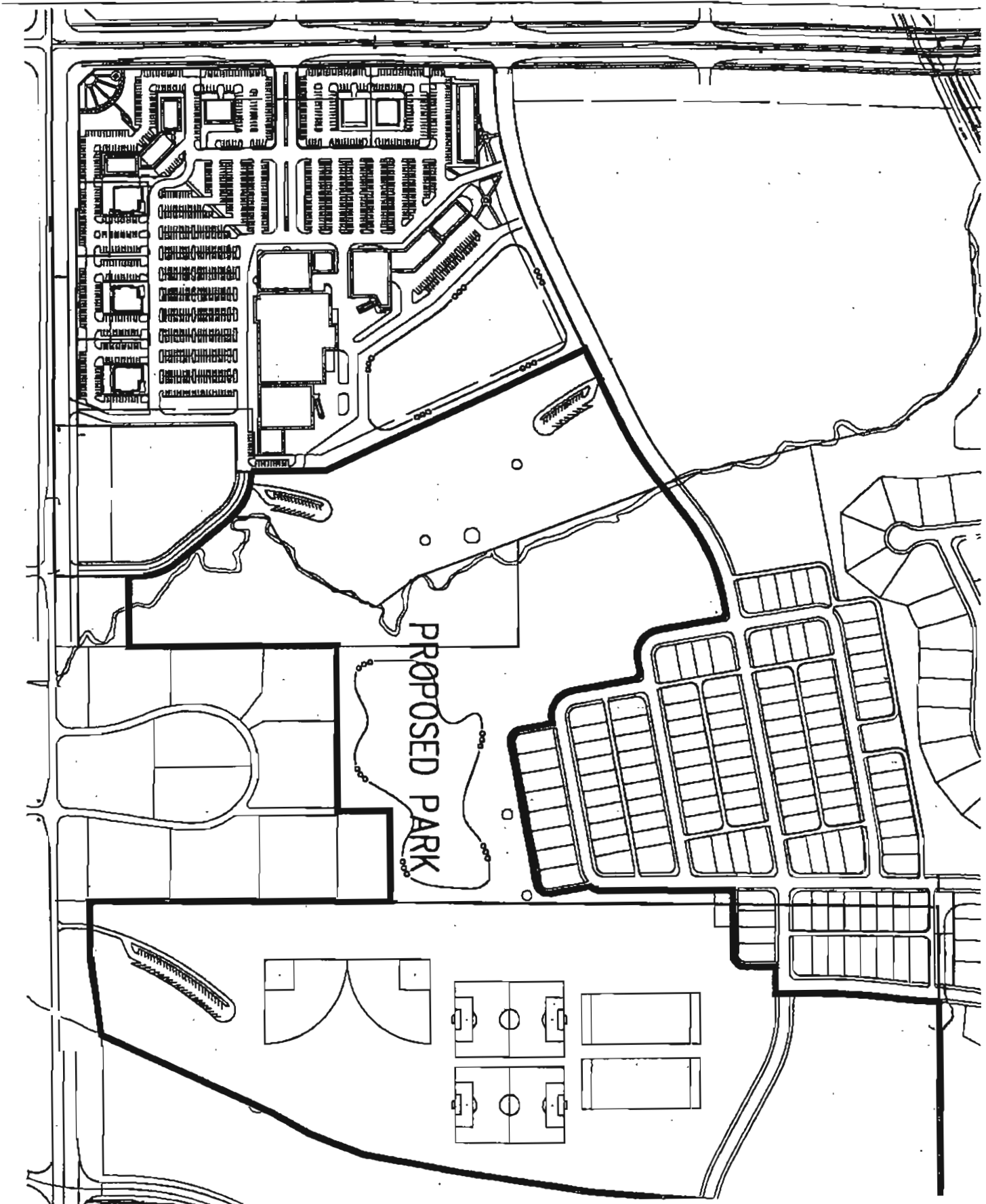


300' North of Northern Entrance

NOBLE WEST  
MULTIFAMILY

Limits of Existing Improvements

**EXHIBIT K – Proposed Public Park**



RETAIL COMMERCIAL  
ARCHITECTURAL BUILDING REQUIREMENTS

GENERAL DESIGN GOALS

The development of the commercial retail within Noble West is to reinforce the establishment of a mixed-use area that provides a special retail focal point and promotes pedestrian activity within the neighborhood and the community. The buildings should offer attractive and inviting pedestrian scale features, spaces and amenities. The features and spaces should enhance the neighborhood retail component as a central, integral part of the Master Planned Community.

In order to add architectural interest and variety and avoid the effect of a single, long or massive wall with no relation to human size, the following general standards shall apply:

- 1a. On buildings along Hazel Dell Parkway or 146<sup>th</sup> Street, no wall that faces either of these two streets shall have a blank, uninterrupted length exceeding thirty (30) feet without including one of the following: change in plane, change in height, change in texture or masonry pattern; doors, windows, faux windows, trellis' with vines, or an equivalent element that subdivides the wall into human scale proportions.
- 1b. On all other exterior walls along a designated walkway, there shall not be a blank, uninterrupted length of wall that exceeds eighty-five (85) feet without including one (1) of the following: change in plane, change in height, change in texture or masonry pattern; doors, windows, faux windows, trellis' with vines, or an equivalent element that subdivides the wall into human scale proportions.
2. Side or rear walls along designated walkways may incorporate the use of false windows and door openings defined by frames, sills and lintels, or similarly proportioned modulations of the wall to break up the facade to meet the above mentioned requirements.
3. All sides of the building shall include design characteristics perceived to be generally consistent with those on the front. Buildings along Hazel Dell Parkway or 146<sup>th</sup> Street, shall have side and rear facades that are of the same materials and similarly detailed as the front elevation.
4. Buildings along Hazel Dell Parkway or 146<sup>th</sup> Street shall appear as one and one-half (1 ½ ) stories from the front and sides. The minimum height for the front facade of any building (facing either Hazel Dell Parkway or 146<sup>th</sup> Street) shall be twenty (20) feet, either at the roofline or at the top of the parapet wall. Minimum heights for other sides of the buildings shall be eighteen (18) feet, either at the roofline or at the top of the parapet wall.
5. The appearance of finished space above the retail first floor is required on the main building accenting the corner shop (see plan). The nighttime illumination of architectural

features, specifically windows, with the use of decorative lights that are consistent with the architectural character is required.

### **BUILDING BASE, BODY, AND CAP**

All architectural elevations of principal buildings shall consist of a base, a body, and a cap.

**Base:** Building materials that are used to accentuate the transition from grade to a height consistent with requirements in this section. (For instance, materials different from those used in the body of the building – like textured concrete masonry. Or designs to accentuate materials used in the body of the building – like brick rowlocks or soldier courses.)

**Body:** Building materials and designs that make up the main proportion of the building (should be approximately 80% of the vertical height of the facade, but will vary in relationship to overall design character of each individual building).

**Cap:** Building materials that are used to accentuate the transition from the body to the top of the building, consistent with the requirements in this section. (For instance, a cornice, crown mold, eave or a sloped roof structure designs.)

1. The base shall occupy the lowest portion of the elevation, and shall have a height no less than five percent (5%) of the average wall height.
2. The body shall occupy the middle portion of the elevation, and shall have a height no less than fifty percent (50%) of the average wall height.
3. The cap shall occupy the highest portion of the elevation, excluding the roof, and shall have a height no less than five percent (5%) of the average wall height.
4. The cap shall consist of at least one of the following architectural features: a cornice, parapet, awning, canopy, sloped roof or eaves.
5. The base and cap shall be clearly distinguishable from the body through changes in color, material, pattern, profile, or texture.

### **MATERIALS**

Predominant exterior building materials must be of high quality, and be aesthetically pleasing and compatible with materials used in adjoining neighborhoods within and outside of the Master Planned Community. The following are permitted:

1. Building Body: Wood, brick, architectural cast stone, Quick-Brick (rear wall elevations only), EIFS (Synthetic Stucco) decorative tiles, and limestone shall be permitted as siding materials for the body of the building.

2. Building Base: Brick, architectural cast stone, limestone or textured concrete masonry units (Quick-Brick or Split Faced Units) shall be permitted as base finish materials.

The following body materials which are considered inappropriate may be permitted with the specific approval by the Planning Director on a case-by-case basis:

- a) Siding that imitates wood lap siding such as aluminum or vinyl siding,
- b) Sheet metal, corrugated metal, or other similar metal panels,
- c) Poured concrete, tilt-up concrete panels, panels with an aggregate surface, or other similar concrete siding.

3. Building Cap: Brick, architectural cast stone, limestone, textured concrete block, wood, metal coping or applied materials such as EIFS (Synthetic Stucco) or other synthetic materials (i.e. "Fypon") are examples of materials permitted for the building cap. Materials not specifically mentioned may also be permitted with the specific approval of the Planning Director.

## FAÇADE COLORS

The use of low reflectance, subtle, red brick, or earth tone colors as the predominant colors on the façade is generally acceptable. The use of high intensity colors, metallic colors, fluorescent colors or Black as the predominant façade color would have to be reviewed by the Planning Director on a case-by-case basis. However, building trim and accent areas may feature Black or brighter colors, including primary colors, but the use of neon tubing as a feature for building trim or accent area is not permitted.

## ROOFS

In order to reduce the massive size of large structures, flat roofs should be enhanced through the utilization of parapets. The roof treatment should harmonize with the character of the surrounding residential neighborhoods and with the designs of the buildings adjacent to the structure. Building walls, parapets, and/or roof systems shall be designed to conceal all roof-mounted mechanical equipment from view to 146<sup>th</sup> Street.

1. Permitted roof styles shall include gable, mansard, and hip roofs. Flat roofs are permitted if sufficiently disguised through the use of parapet walls. Other roof styles shall require specific approval by the Planning Director on a case-by-case basis.
2. The height of any pitched roof shall not exceed one-half (1/2) of the overall building height.

3. Permitted materials for pitched roofs include wood, slate, fiberglass reinforced asphalt 3-D roof shingles, and standing seam or termed metal. Other roof materials shall require specific approval by the Planning Director on a case-by-case basis.

4. Flat canopies (such as those associated with convenience stores with gasoline sales) must be designed in such a manner to create a strong association with the building itself.

#### **ADDITIONAL OUTLOT BUILDINGS GUIDELINES**

Retail buildings with less than 8,000 leasable square feet should be oriented closer to Hazel Dell Parkway or 146<sup>th</sup> Street, subject to a 75' building setback line as measured from the improved rights-of-way.

Sidewalks areas in front of buildings should be no less than 5-feet in width. The use of specialty paving as an accent paving materials for cross-overs to connect sidewalks to the walk-ways along Hazel Dell Parkway and 146<sup>th</sup> Street is permitted and encouraged.

#### **LANDSCAPING**

Landscaping requirements shall conform to the overall City of Noblesville standards. Designs will be determined and shall be submitted to the Staff and Planning Director for their review and approval prior to construction.

#### **AMENITIES**

The development of the commercial retail must include the publicly accessible outdoor space as shown on the Site Development Plan. This pavilion shall be connected to the other pedestrian walkways within Noble West.

Brenwick\11.18.02\retail arb.doc



H  
A  
Z  
E  
L  
D  
E  
L  
P  
A  
R  
K  
W  
A  
Y

C  
O  
M  
F  
O  
R  
T  
S  
T  
A  
T  
I  
O  
N

P  
I  
C  
N  
I  
C  
S  
H  
E  
L  
T  
E  
R

P  
L  
A  
Y  
A  
R  
E  
A

N  
E  
I  
G  
H  
B  
O  
R  
H  
O  
O  
R  
E  
T  
A  
I  
L  
A  
R  
E  
A

A  
K  
I  
N  
N  
U  
R  
S  
E  
R  
Y

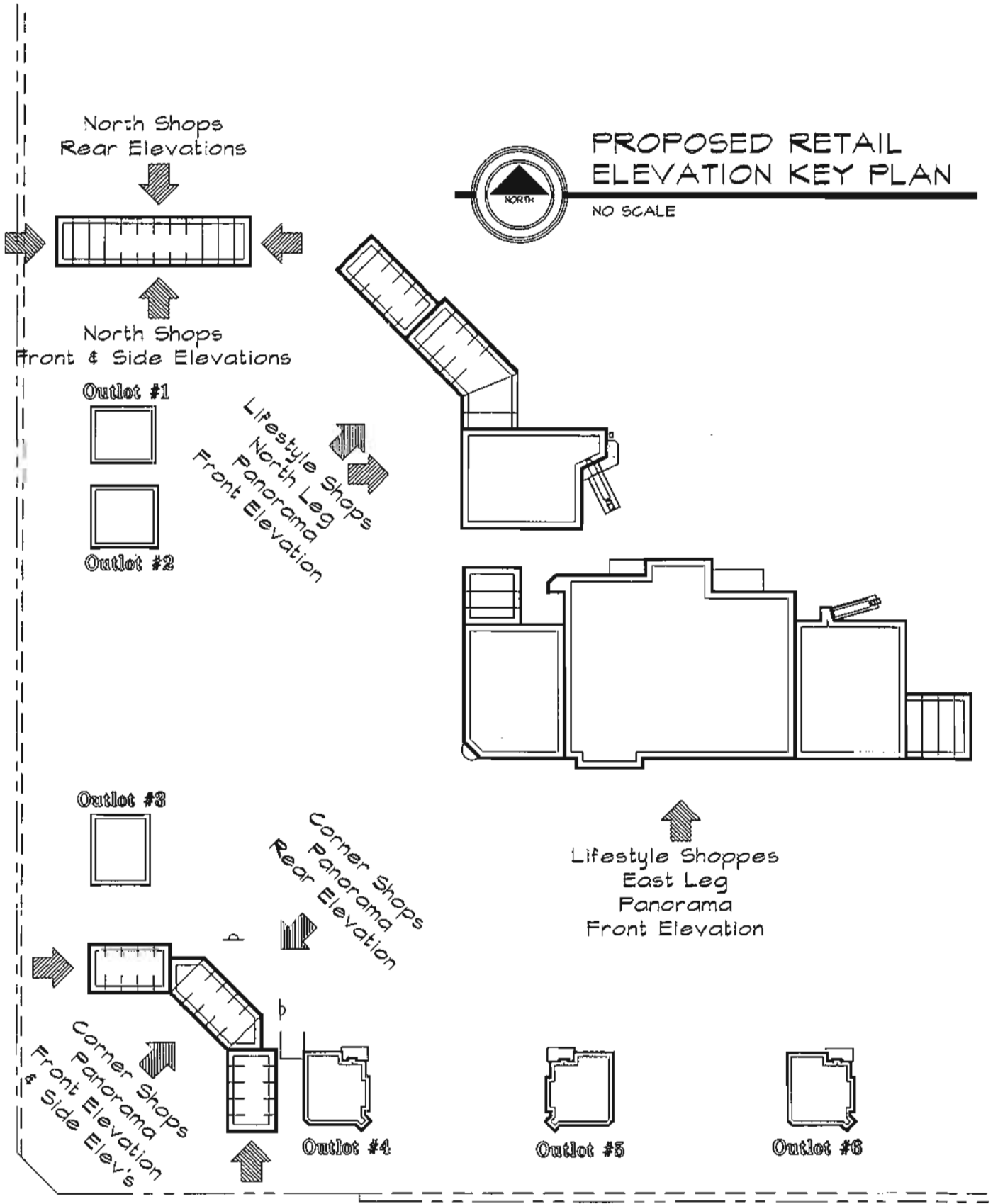
146TH STREET







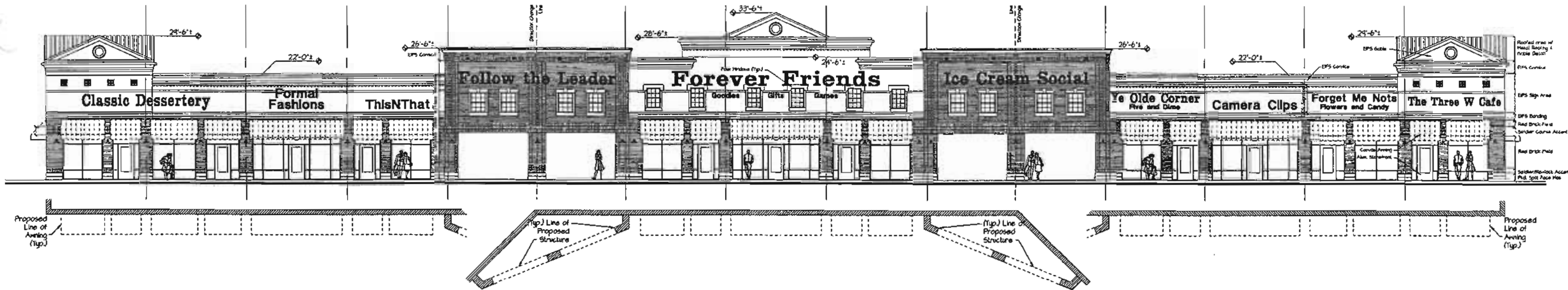
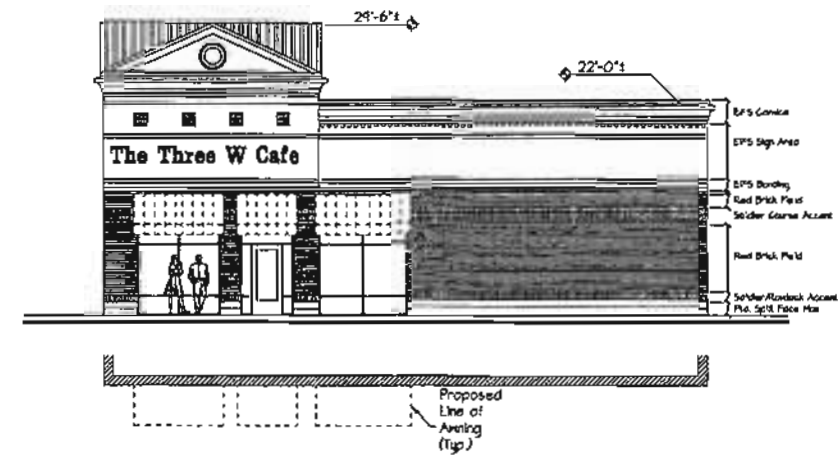
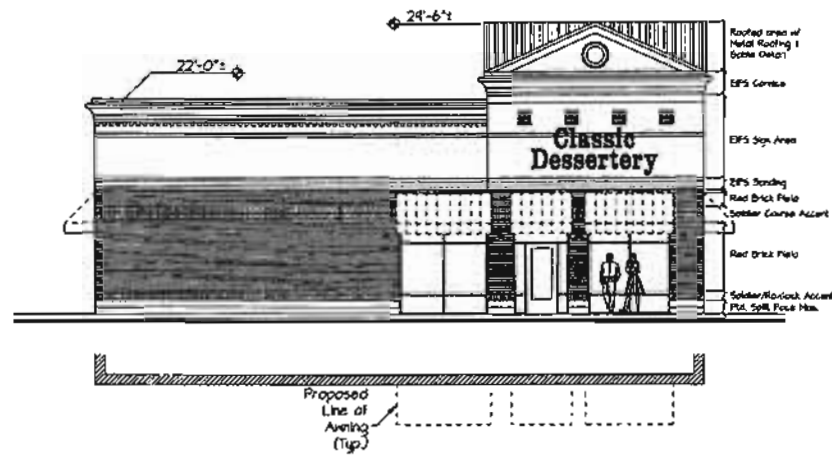
Hazel Dell Road



**PROPOSED RETAIL ELEVATION KEY PLAN**  
NO SCALE



146th Street



Proposed Corner Shops Panorama Sidewalk Plans, Front and Side Elevations

**LEECH-HENSLY ARCHITECTS™**  
 7785 East 126th St. Fishers, IN 46038  
 Tel: 317 842 1931 Fax: 317 842 7994

DRAWING REVIEW ISSUE	REVISIONS
BUILDING AGENCY SUBMITTAL	
CONSTRUCTION MESSAGE	

**Noble West Shops and Shopping Center**  
 NOBLESVILLE, INDIANA  
 development proposed by:  
*The Skinner and Broadbent Company*

Front/Side Elevations  
 Scheme #  
**5**  
 PROJECT NO.  
 0000



# Character Sketch - Aerial View

Noble West Campus

**SINGLE FAMILY HOMES**  
**ARCHITECTURAL BUILDING REQUIREMENTS**

**ROOF RIDGE LINES:**

1. A one story residence shall have a minimum of 3 ridge lines, unless fewer is consistent with a historical precedent style<sup>1</sup> of the residence (all other aspects of the historical style must be adhered to, such as doors, windows, detail, etc.).
2. A two story residence shall have a minimum of 4 ridge lines, unless fewer is consistent with a historical precedent style<sup>1</sup> of the residence (all other aspects of the historical style must be adhered to, such as doors, windows, detail, etc.).
3. Ridgelines shall only be considered if they are horizontal ridges that form the peak of a pitched area. Covered, but non-enclosed, porches shall count toward the ridgeline requirement if the roof extends to the main roofline of the residence or if the gable end of the porch covering has architectural treatment.

**ROOF PITCH:**

1. The minimum roof pitch of the main roof of the residence shall be 6/12, unless a lower slope is consistent with a historical precedent style<sup>1</sup> of the residence (all other aspects of the historical style must be adhered to, such as doors, windows, detail, etc.).
2. Secondary elements such as porches, bays, walkways, etc., may be covered with a lower roof pitch.

**ROOF OVERHANGS:**

1. Unless consistent with a historical precedent architectural style<sup>1</sup> of the residence, all sides of the structure shall contain a roof overhang. The roof overhangs shall be a minimum of 12" for facades other than brick and a minimum of 8" for brick facades.

**CORNER BREAKS:**

1. Each residence shall have a minimum of three corner breaks on the four facades of the structure, unless fewer is consistent with a historical precedent style<sup>1</sup> (all other aspects of the historical style must be adhered to, such as doors, windows, detail, etc.).
2. Corner breaks shall only be counted if they form "exterior" corners along the façade. The "exterior" corners of a covered porch, the outermost corners of the residence, and a projection with a height of no less than six feet shall count toward this requirement.

**EQUIPMENT VENTS:**

1. Vents shall be located to the rear half of the residence to be minimally visible from the street and shall be painted to match the roofing material, black, or for those made of metal, left natural.

**FOUNDATIONS:**

1. Exposed concrete or block foundations are limited to 8 inches or the minimum required by the applicable building code, whichever is greater.

### WINDOWS:

1. Each residence shall have a minimum of three windows on the front facade of the structure. For corner lots, this requirement applies to both facades abutting the public roadway, unless the façade that does not contain the front door contains the garage door in which case this requirement does not apply.
2. A one story residence shall have a minimum of one window on the four facades of the structure with a minimum aggregate of eight windows for the residence.
3. A two story residence shall have a minimum of one window on the four facades of the structure with a minimum aggregate of twelve windows for the residence.
4. All windows shall have either shutters and/or architectural treatment. For windows in brick façade, the treatment shall be of natural materials and be applied to the sill and header at a minimum. For windows in a non-brick façade, the treatment shall be of natural materials and be applied to the sill, header and jams. The width of the architectural treatment shall be a minimum of ½ the vertical reveal dimension of the siding material. Natural materials are as defined in this document.
5. In counting windows, a double window will count as two windows and a sliding glass patio door will count as a window and the permanent glass adjacent to the door will count as a window. No window less than 10 square feet shall count towards the requirements.

### PORCHES:

1. One front covered landing, stoop or porch is required on all residences except on those historical precedent styles<sup>1</sup> that did not offer them. If a landing, stoop or porch is included, the minimum size shall be 30 square feet.

### GARAGES:

1. Garages with front facing doors must be on a separate plane from the main body of the residence. The garage must be recessed or projected from the main house plane a minimum of six inches and a maximum of twelve feet.
2. Single story residences with front facing garage doors shall have a maximum garage door façade covering of 33%.
3. Two story residences with front facing garage doors shall have a maximum garage door façade covering of 20%.

### MATERIALS:

1. Each residence shall have a minimum of 50% of the front façade containing natural materials.
2. Brick, wood, limestone and natural stone shall be classified as natural materials.
3. Composite wood material (LP siding), stucco, EIFS, cultured stone, concrete fiber board (Hardiplank or similar materials) or resin based products (fypon) are manmade materials intended to simulate the appearance of a natural material. These are acceptable replacements of natural materials and are approved to satisfy the natural materials requirements of these standards.

**LANDSCAPING:**

1. Each residence shall have a minimum landscape package containing street trees spaced 40' to 60' along the frontage of the lot, 4 lawn shade trees, 1 lawn ornamental tree and 18 shrubs. A minimum of 2 lawn trees and 10 shrubs shall be placed in the front of the home, one shade tree in the rear yard, and one side yard lawn tree in each side yard. The sides of the home must contain an aggregate of 16' of planting beds and 8 shrubs, the planting beds shall have a minimum length of 4' and width of 2'.
2. The minimum caliper of street trees shall be 2-1/2", lawn shade trees shall have a minimum caliper of 2" measured at 12" above grade.
3. The minimum caliper of ornamental trees shall be 2" measured at 12" above grade or for multi-trunk trees, 10' tall planted.
4. Shrubs shall be a minimum of 18"-24" planted.
5. 25% of required shrubs may be substituted with perennial plants at the rate of 4 perennials per 1 shrub

<sup>1</sup> Historical precedent architectural styles are homes designed in the Federal, Greek Revival, Gothic Revival, Italianate, Colonial Revival, Tudor, French Eclectic, Cape Cod, Craftsman, etc. styles that can best be described in the book "A Field Guide to American Homes" by Virginia and Lee McAlester. The City of Noblesville Planning Staff has the authority to determine if a specific house plan meets a historical precedent architectural style and shall allow deviations from the above standards so long as the deviations are in conformance with the architectural style.

All house plans submitted for approval shall be approved by Brenwick Development prior to submission to the City of Noblesville. The City of Noblesville Architectural Review Board may approve a house plan that does not conform to these standards only if Brenwick Development has approved the plan.