

70^{cs}
14

2017060243 ORDINANCE \$70.00
12/07/2017 03:04:33P 14 PGS
Jennifer Hayden
HAMILTON County Recorder IN
Recorded as Presented

ORDINANCE NO. 57-11-17

AN ORDINANCE AMENDING THE UNIFIED DEVELOPMENT ORDINANCE NO. 62-12-95 AS AMENDED, A PART OF THE COMPREHENSIVE MASTER PLAN FOR THE CITY OF NOBLESVILLE, HAMILTON COUNTY, INDIANA

An Ordinance to amend the Unified Development Ordinance and all amendments thereto for the City of Noblesville, Hamilton County, Indiana, enacted by the City of Noblesville under the authority of Chapter 174 of the Acts of the Indiana General Assembly 1947, as amended, and

WHEREAS, the Plan Commission of the City of Noblesville has conducted a public hearing on Application No. 000164-2017 as required by law concerning the establishment of a 'Government Use Overlay District' for the Hamilton County Judicial Center, all a part of the Unified Development Ordinance and after due consideration by the Plan Commission has sent a favorable recommendation for adoption to the Common Council with a vote of nine (8) ayes, zero (0) nays, and zero (0) abstentions at the November 13, 2017 meeting, and

NOW, THEREFORE, BE IT ORDAINED by the Common Council of the City of Noblesville, Hamilton County, Indiana, meeting in regular session, that the Unified Development Ordinance and specifically the Hamilton County Judicial Center Planned Development, and all amendments thereto are hereby amended as follows:

SECTION 1. That the subject real estate located at One Hamilton County Square, north of Conner Street, west of South Eighth Street, south of Logan Street, and east of the White River and legally described as per attached Exhibit 1 (legal description) is located within the zoning jurisdiction of the City of Noblesville, Hamilton County, Indiana. The property is currently zoned "DT Downtown" zoning district and "FH Flood Hazard" zoning district.

SECTION 2. That this Ordinance shall establish a "Government Use Overlay" district in conjunction with the "DT Downtown" and "FH Flood Hazard" zoning districts to create a zoning district of "DT-FH/GUO Downtown and Flood Hazard Government Use Overlay" zoning district. This ordinance shall also incorporate as a part of the approval the attached preliminary development plans and architectural building renderings as per attached Exhibit 2 – Preliminary Development Plan and Architectural Renderings. That said building materials shall include brick, granite, and limestone veneers matching the existing building. That the preliminary development plan indicates an addition to the existing building consisting of a 33,000-square foot footprint matching the approximate height of the existing structure and the creation of an outdoor patio space. One waiver is hereby granted as part of the adoption of said ordinance to include a maximum height of the building at 62-feet.

SECTION 3. Unless a development standard, specification, and/or requirement contained in the Unified Development Ordinance is varied, altered, or modified by this ordinance and/or exhibits, then such development standards, specifications, and/or requirements as specified in the Unified Development Ordinance shall apply.

SECTION 4. This Ordinance shall be in full force and effect from and upon its adoption and publication in accordance with the law. All prior ordinances or parts thereof







in conflict therewith are repealed and deemed to conform to the provisions of these amendments.

SECTION 5. Upon a motion duly made and seconded; this Ordinance was fully passed by the members of the Common Council on this 21st day of November, 2017.

COMMON COUNCIL

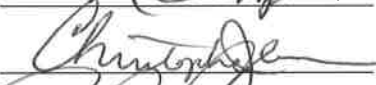
AYE

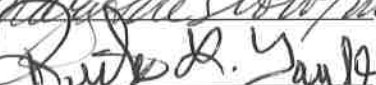
NAY

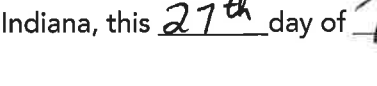
	Brian Ayer	_____
	Mark Boice	_____
	Wil Hampton	_____
	Christopher Jensen	_____
	Roy Johnson	_____
	Gregory P. O'Connor	_____
	Mary Sue Rowland	_____
	Rick L. Taylor	_____
	Megan G. Wiles	_____

Approved and signed by the Mayor of the City of Noblesville, Hamilton County, Indiana, this 27th day of November, 2017.

ATTEST:

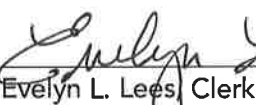
Evelyn L. Lees, Clerk

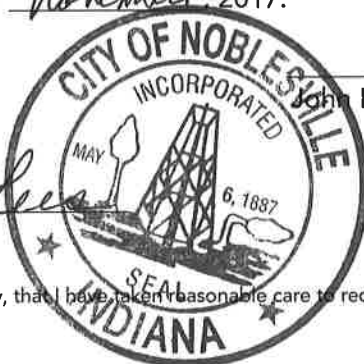

John Ditslear, Mayor

I affirm, under the penalties for perjury, that I have taken reasonable care to redact each Social Security number in this document, unless required by law.

Joyceann Yelton
(Printed Name of Declarant)

Prepared by: Joyceann Yelton, Senior Planner, City of Noblesville, 16 South 10th Street, Noblesville, IN 46060 (317) 776-6325

LEGAL DESCRIPTION

Lots 1, 2, 3, 4 in the Original Plat of Noblesville, Square 4, Plat Book 1, Page 3

Lots 1, 2, 3, 4, 5, 6, 7, 8 in the Original Plant of Noblesville, Square 9, Plat Book 1, Page 3

Subject to all easements, rights of way, and alley vacations as per recorded documents including but not limited to: Utility and Sewer Easement Instrument No. 9037022; Instrument No. 9007210; Record 137, Page 255 and 6-FT wide sewer Easement as per Miscellaneous Record 39, Page 69; and State of Indiana Instrument No. 9126946 and State of Indiana Instrument No. 9110534 and containing approximately 3.63 acres, more or less

EXHIBIT 2



7260 Shadeland Station, Indianapolis, IN 46256 | 317.547.5580
www.structurepoint.com



Preliminary Development Plans For Hamilton County Government & Judicial Center Expansion

1 N 8th Street
Noblesville, IN

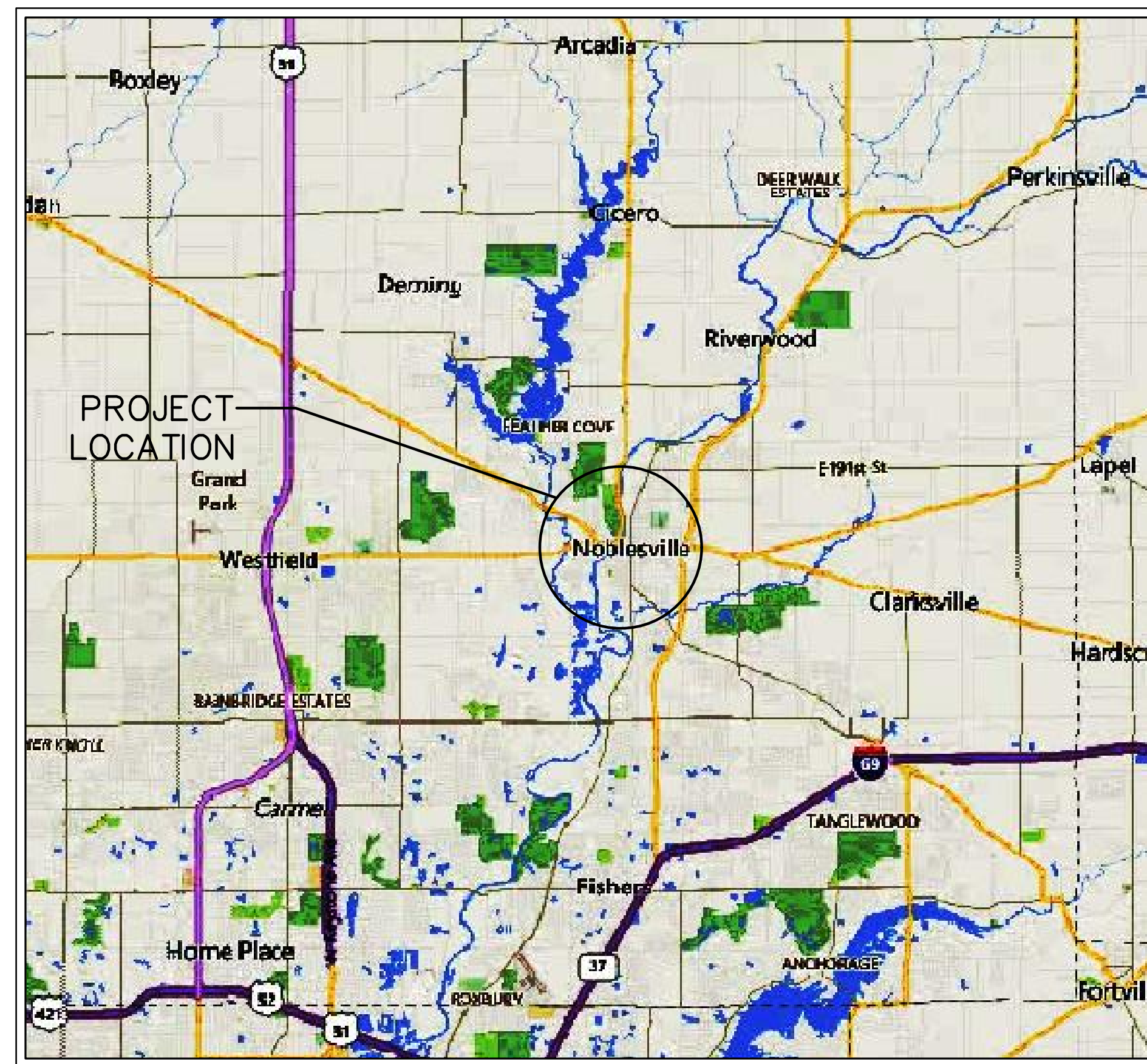

LOCATION MAP

NOT TO SCALE

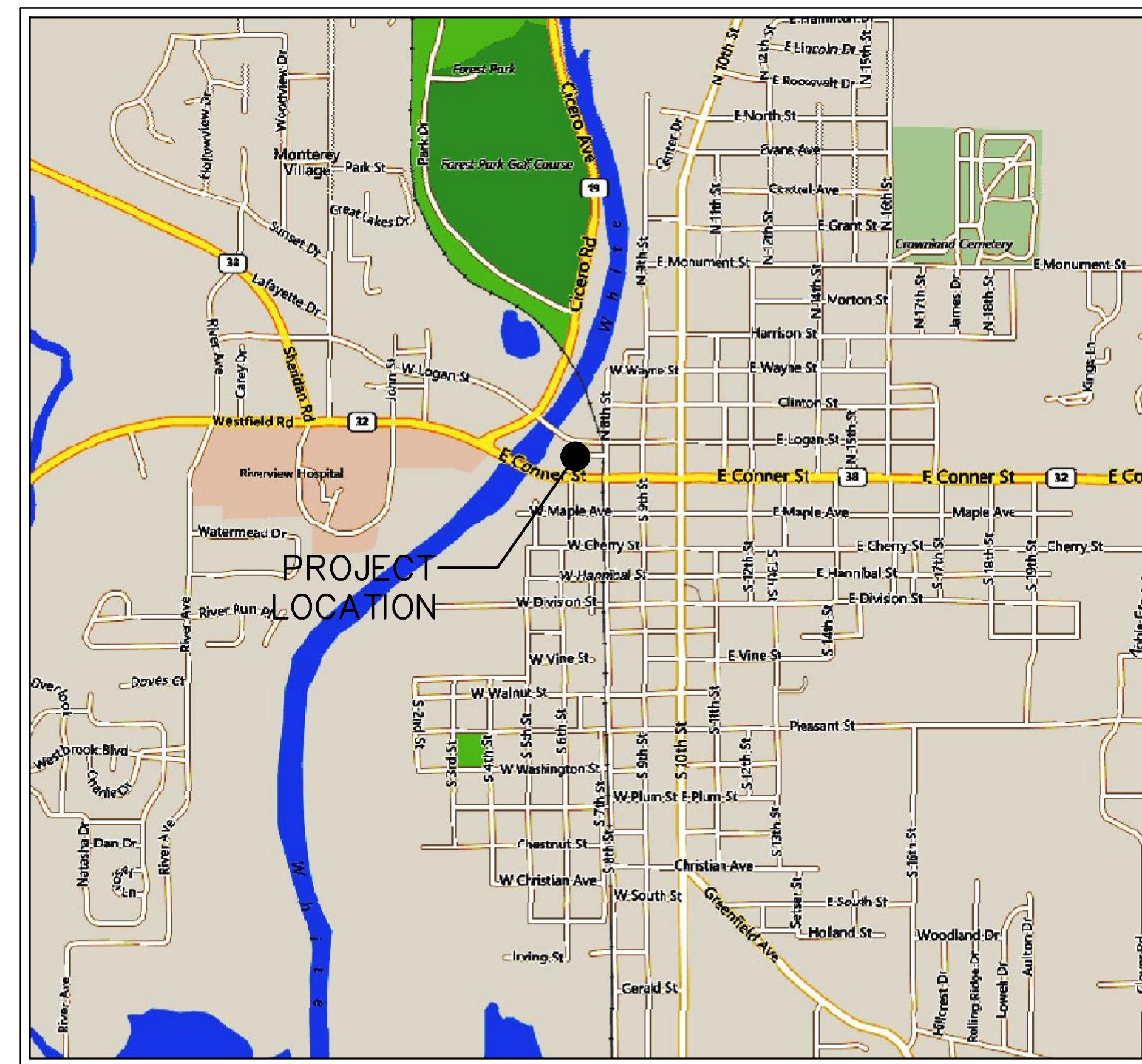
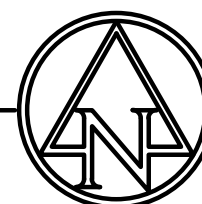

VICINITY MAP

NOT TO SCALE

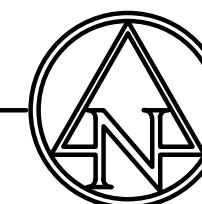
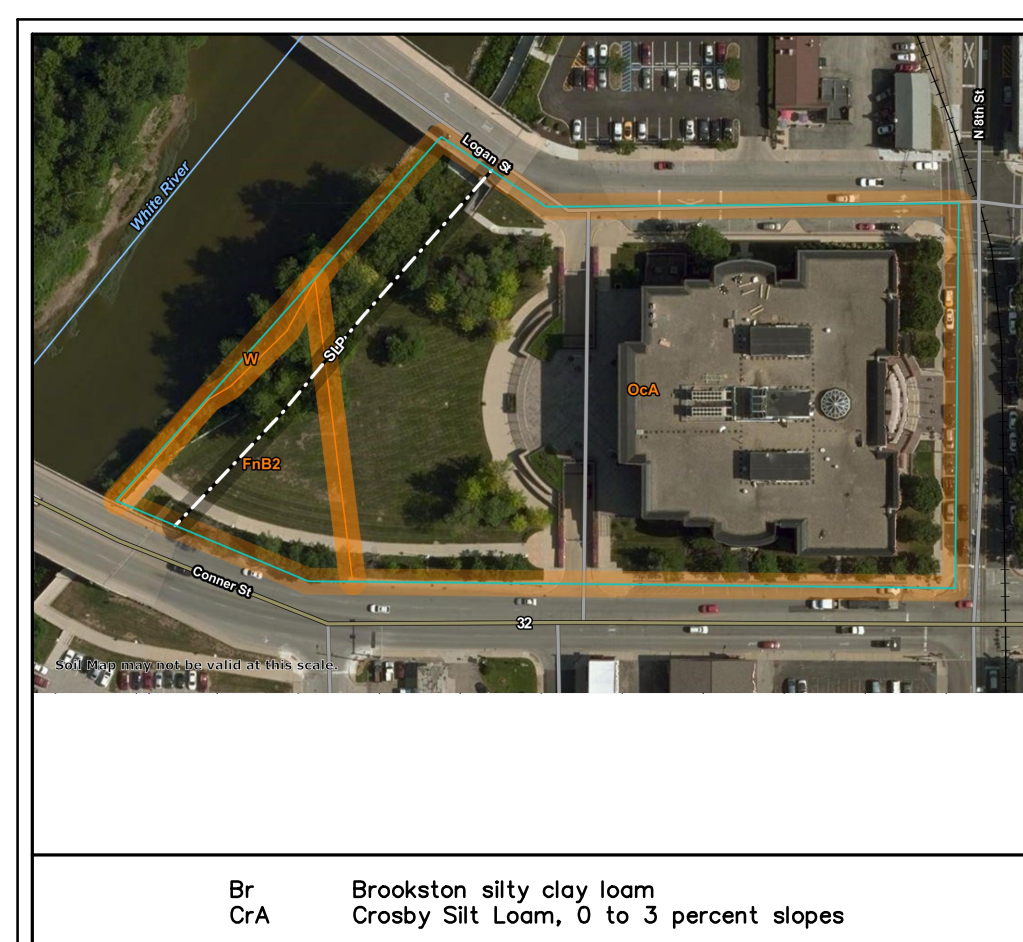
[illegible]

SOILS MAP

NOT TO SCALE

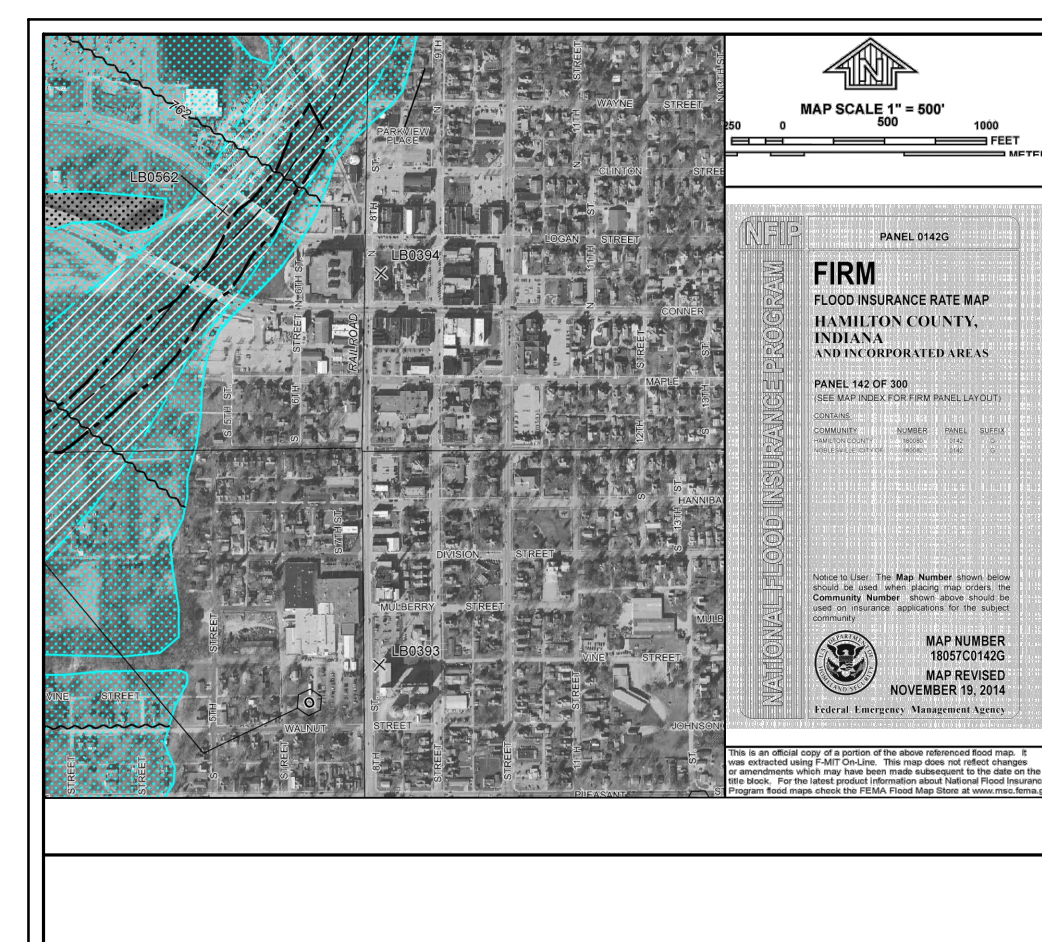

FEMA MAP

NOT TO SCALE

NOTE:

THE CITY OF NOBLEVILLE STANDARDS FOR PUBLIC INFRASTRUCTURE CONSTRUCTION SHALL BE INCORPORATED BY REFERENCE INTO THESE PLANS. IN THE EVENT THAT CONFLICTING STANDARDS OCCUR, THE FOLLOWING ORDER OF PRECEDENCE SHALL GOVERN:

- A. CITY OF NOBLEVILLE STANDARDS
- B. FEDERAL DEPARTMENT OF TRANSPORTATION STANDARDS AND SPECIFICATIONS
- C. TEN STATE STANDARDS
- D. PROJECT SPECIFIC PROVISIONS
- E. ANY OTHER APPLICABLE STANDARDS AND SPECIFICATIONS

THE NOBLEVILLE STANDARDS SHALL BE INCORPORATED BY REFERENCE INTO THESE PLANS AND ALTERNATE SPECIFICATIONS OR MATERIALS OF NEW MATERIALS MAY BE USED WITHOUT THE EXPRESS WRITTEN APPROVAL FROM THE CITY OF NOBLEVILLE PRIOR TO THE COMPLETION OF WORK.

ERRORS AND OMISSIONS STATEMENT

DESIGN PROFESSIONAL CERTIFYING PLANS FOR THE PROJECT ACKNOWLEDGES THEIR PROFESSIONAL RESPONSIBILITY FOR THE TECHNICAL Acuracy OF ITS WORK. AND CERTIFIES THAT ITS PLANS REFLECT CUSTOMARY PROFESSIONAL SKILL AND CARE IN DESIGN PROFESSIONAL'S EFFORTS TO COMPLY WITH ALL APPROPRIATE LAWS, STANDARDS, REGULATIONS AND ORDINANCES. IF THE DESIGN PROFESSIONAL'S PLANS FAIL TO MEET THE DESIGN INTENT OF THE DESIGN, THE DESIGN PROFESSIONAL SHALL BE RESPONSIBLE TO COMPLY WITH ALL APPROPRIATE LAWS, STANDARDS, REGULATIONS AND ORDINANCES. IF SUCH AN OCCURRENCE DOES OCCUR, THE DESIGN PROFESSIONAL SHALL BE RESPONSIBLE TO COMPLY WITH ALL APPROPRIATE LAWS, STANDARDS, REGULATIONS AND ORDINANCES.

UTILITY CONTACTS			
UTILITY	COMPANY	CONTACT	PHONE NO.
CABLE TELEVISION	INSIGHT COMMUNICATIONS	MATTHEW STRINGER	317-774-3388
ELECTRIC	DUKE ENERGY	TRACY GRADY	1-800-774-0
GAS	VECTREN	RANDY CRUTCHFIELD	317-776-5566
SANITARY SEWER	CITY OF NOBLESVILLE	BRIAN RAY	317-776-6333
STORM SEWER	CITY OF NOBLESVILLE	BRAD ROBBINS	317-776-6333
TELEPHONE	AT&T	RYAN PETERS	317-610-5433
WATER	INDIANA AMERICAN WATER CO.	RYAN SMITH	317-773-2499

GENERAL NOTES:

1. CONTRACTOR SHALL PROTECT AND NOT DESTROY THE PROPERTY CORNER MONUMENTS DURING CONSTRUCTION.
2. CONTRACTOR TO VERIFY LOCATION, SIZE AND DEPTH OF EXISTING UTILITIES PRIOR TO COMMENCING ANY CONSTRUCTION. CONTACT ENGINEER IF VARIATION EXISTS.
3. SEE SHEET C002 GENERAL NOTES FOR MORE INFORMATION.

!! CAUTION !!

THE LOCATIONS OF ALL EXISTING UNDERGROUND UTILITIES SHOWN ON THIS PLAN ARE BASED UPON ABOVE GROUND EVIDENCE (including, but not limited to, manholes, inlets, valves, and markers made upon the ground by others) AND ARE SPECULATIVE IN NATURE. THERE MAY ALSO BE OTHER EXISTING UNDERGROUND UTILITIES FOR WHICH THERE IS NO ABOVE GROUND EVIDENCE OF FOR WHICH NO ABOVE GROUND EVIDENCE WAS OBSERVED. THE EXACT LOCATIONS OF SAID EXISTING UNDERGROUND UTILITIES SHALL BE VERIFIED BY THE CONTRACTOR PRIOR TO ANY AND ALL CONSTRUCTION.

NOT FOR CONSTRUCTION

CERTIFIED BY

ISSUANCE INDEX
DATE:
2017.10.02
PROJECT PHASE:
CITY SUBMITTAL

REVISION SCHEDULE		
NO.	DESCRIPTION	DATE

Project Number 2014.00775

TITLE SHEET

C001

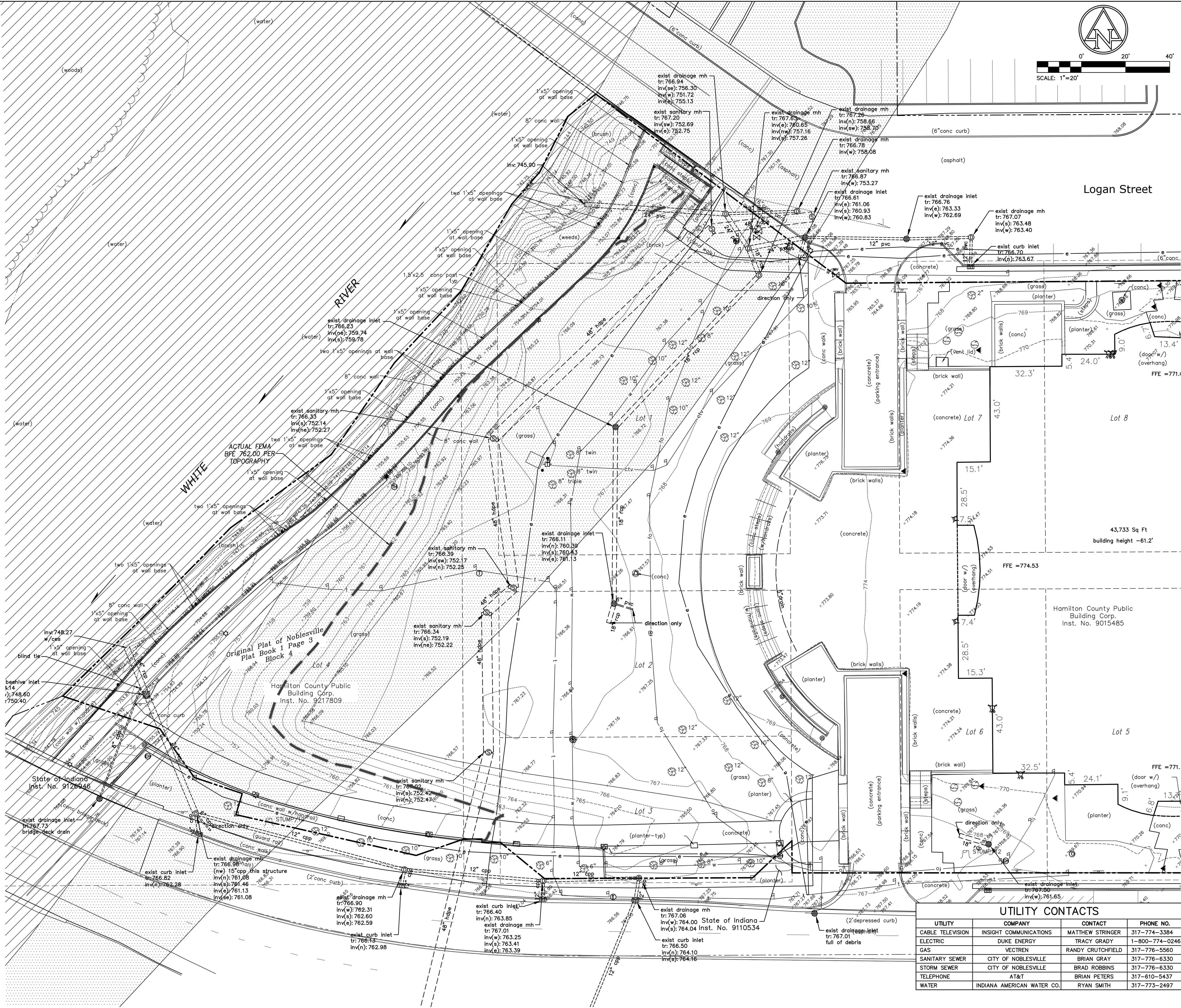

EXISTING LEGEND

- | | |
|-----------------------|------------------------------|
| BEEHIVE INLET | SIGN |
| BUSH | SANITARY MANHOLE |
| CURB INLET | STUMP |
| CLEAN OUT | TELEPHONE HANDHOLE |
| DRAINAGE MANHOLE | TELEPHONE MANHOLE |
| ELECTRIC HANDHOLE | TELEPHONE PEDESTAL |
| ELECTRIC CROSS BOX | TREE |
| FLAG POST | TRAFFIC MANHOLE |
| GROUND LIGHT | TRAFFIC POLE |
| HOSE BIB | WATER METER |
| INLET | WATER MANHOLE |
| LIGHT POLE | WATER VALVE |
| MAILBOX | BURIED CABLE TELEVISION LINE |
| MANHOLE | BURIED ELECTRIC LINE |
| MONITORING WELL | BURIED FIBER OPTIC LINE |
| POST | BURIED TELEPHONE LINE |
| RIGHT OF WAY MONUMENT | BURIED WATER LINE |
- 100 YR FEMA FLOODPLAIN PER NOV. 19, 2014 PANEL 18057C0142G
100 YR FEMA FLOODWAY PER NOV. 19, 2014 PANEL 18057C0109G
ACTUAL FLOODPLAIN FROM SURVEY

BENCHMARK DATA

BENCHMARK INFORMATION (NAVD '88 DATUM)
HAM 32
AN INDIANA FLOOD CONTROL AND WATER RESOURCES COMMISSION BENCHMARK TABLET SET IN THE TOP OF THE NW END OF THE NW CONCRETE TIE WALL OF THE WING WALL OF THE NORFOLK AND WESTERN RAILROAD BRIDGE OVER THE WEST FORK WHITE RIVER.
ELEV: 759.28
ASI TBM #50
A CHISELED "X" ON THE SOUTH BONNET BOLT OF A FIRE HYDRANT LOCATED 27'± EAST OF THE SE END OF THE LOGAN STREET BRIDGE OVER THE WEST FORK WHITE RIVER AND 25'± SOUTH OF THE E & OF LOGAN STREET.
ELEV: 770.30
ASI TBM #60
A CUT "X" ON NW BOLT OF FIRE HYDRANT IN SE QUAD OF 6TH STREET AND CONNER STREET.
ELEV: 770.96



7250 Shadeland Station, Indianapolis, IN 46256 | 317.547.5580
www.structurepoint.com



Preliminary Development Plans For Hamilton County Government & Judicial Center Expansion

1 N 8th Street
Noblesville, IN

NOT FOR CONSTRUCTION

CERTIFIED BY

ISSUANCE INDEX

DATE:
2017.10.02
PROJECT PHASE:
CITY SUBMITTAL

REVISION SHEET

NO.	DESCRIPTION	DATE
-----	-------------	------

Project Number 2014.00775

EXISTING TOPOGRAPHY PLAN

CALL TOLL FREE
811 OR 1-800-382-5544
- INDIANA UNDERGROUND -

GENERAL NOTES:
1. CONTRACTOR SHALL PROTECT AND NOT DESTROY THE PROPERTY CORNER MONUMENTS DURING CONSTRUCTION.
2. CONTRACTOR TO VERIFY LOCATION, SIZE AND DEPTH OF EXISTING UTILITIES PRIOR TO COMMENCING ANY CONSTRUCTION. CONTACT ENGINEER IF VARIATION EXISTS.
3. SEE SHEET C002 GENERAL NOTES FOR MORE INFORMATION.

!! CAUTION !!
THE LOCATIONS OF ALL EXISTING UNDERGROUND UTILITIES SHOWN ON THIS PLAN ARE BASED UPON ABOVE GROUND EVIDENCE (including, but not limited to, manholes, inlets, valves, and marks made upon the ground by others) AND ARE SPECULATIVE IN NATURE. THERE MAY ALSO BE OTHER EXISTING UNDERGROUND UTILITIES FOR WHICH THERE IS NO ABOVE GROUND EVIDENCE OR FOR WHICH NO ABOVE GROUND EVIDENCE WAS OBSERVED. THE EXACT LOCATIONS OF SAID EXISTING UNDERGROUND UTILITIES SHALL BE VERIFIED BY THE CONTRACTOR PRIOR TO ANY AND ALL CONSTRUCTION.

UTILITY CONTACTS

UTILITY	COMPANY	CONTACT	PHONE NO.
CABLE TELEVISION	INSIGHT COMMUNICATIONS	MATTHEW STRINGER	317-774-3384
ELECTRIC	DUKE ENERGY	TRACY GRADY	1-800-774-0246
GAS	VECTREN	RANDY CRUTCHFIELD	317-776-5560
SANITARY SEWER	CITY OF NOBLESVILLE	BRIAN GRAY	317-776-6330
STORM SEWER	CITY OF NOBLESVILLE	BRAD ROBBINS	317-776-6330
TELEPHONE	AT&T	BRIAN PETERS	317-610-5437
WATER	INDIANA AMERICAN WATER CO.	RYAN SMITH	317-773-2497

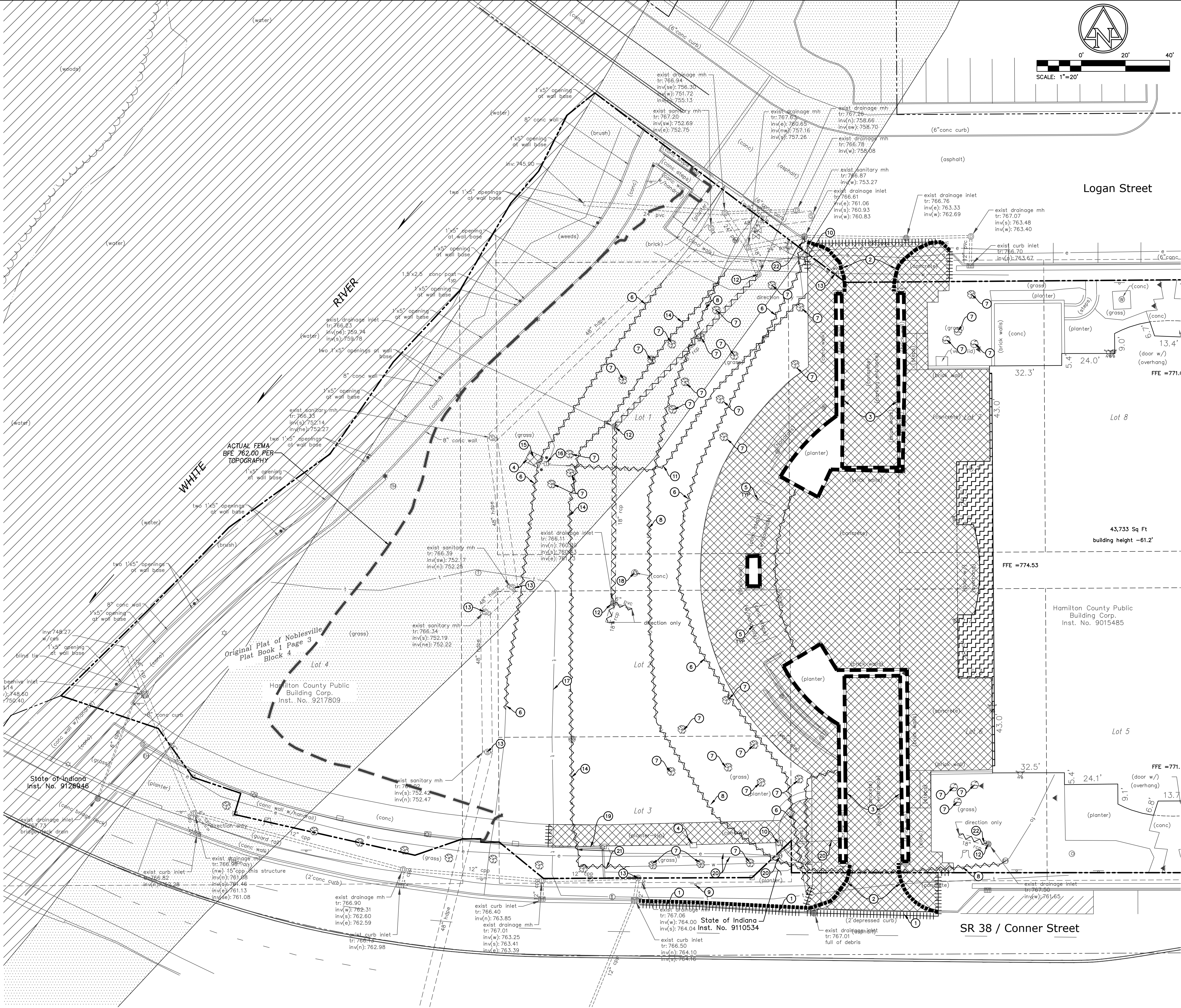

KEYNOTES

- EXISTING ASPHALT PAVEMENT AND BASE MATERIAL TO BE REMOVED (SAWCUT FOR CLEAN EDGE).
- EXISTING CONCRETE CURB TO BE REMOVED.
- COORDINATE REMOVAL OF EXISTING WALLS W/ ARCH. PLANS
- EXISTING CONCRETE PAD TO BE REMOVED
- EXISTING STAIRS AND HANDRAILS TO BE REMOVED.
- RELOCATED EXISTING ELECTRIC LINE; COORDINATE WITH/ DUKE ENERGY GROUP.
- EXISTING TREE TO BE REMOVED.
- RELOCATE EXISTING FIBER OPTIC LINE; COORDINATE WITH UTILITY PROVIDER.
- EXISTING SIGN TO BE REMOVED.
- EXISTING LIGHT POLE TO BE REMOVED.
- RELOCATE EXISTING CABLE TELEVISION LINE; COORDINATE WITH UTILITY PROVIDER.
- EXISTING STRUCTURE TO BE REMOVED.
- ADJUST CASTING TO PROPOSED GRADE.
- RELOCATE EXISTING 16" WATER MAIN; COORDINATE WITH INDIANA AMERICAN WATER.
- RELOCATE EXISTING SWITCHGEAR; COORDINATE FINAL LOCATION WITH DUKE ENERGY GROUP.
- RELOCATE EXISTING PEDESTAL; COORDINATE WITH UTILITY PROVIDER.
- EXISTING TELECOM TO BE PROTECTED IN PLACE. CONTRACTOR TO BRIDGE OVER CONDUIT RUN TO AVOID ADDITIONAL LOADING ON CONDUITS. EXACT SIZE, DEPTH AND CONFIGURATION OF CONDUIT RUN TO BE FIELD VERIFIED BY CONTRACTOR PRIOR TO CONSTRUCTION.
- EXISTING MONITORING WELL TO BE REMOVED OR RELOCATED PER IDEM PERMIT.
- PROTECT EXISTING WALL TO REMAIN.
- RELOCATE EXISTING BURIED ELECTRIC LINE AND MANHOLE FOR POLE MOUNTED LIGHTS AROUND PROPOSED CONSTRUCTION.
- EXISTING 16" WATER MAIN BENEATH RETAINING WALL TO BE ABANDONED IN PLACE, PER AMERICAN WATER STANDARDS.
- REMOVE EXISTING STORM SEWER LINE - BRICK AND MORTAR HOLE IN EXISTING STRUCTURE.

DEMOLITION LEGEND

- EXISTING UTILITY TO BE REMOVED
- PAVEMENT TO BE SAWCUT
- EXISTING CURB TO BE REMOVED
- EXISTING WALL TO BE REMOVED
- EXISTING BUILDING TO BE REMOVED; COORDINATE WITH ARCH. PLANS
- EXISTING ASPHALT TO BE REMOVED
- EXISTING CONCRETE AND BASE TO BE REMOVED; COORDINATE WITH ARCH. PLANS

EXISTING LEGEND

- BEEHIVE INLET
- BUSH
- CURB INLET
- CLEAN OUT
- DRAINAGE MANHOLE
- ELECTRIC HANDHOLE
- ELECTRIC CROSS BOX
- FLAG POLE
- FIRE HYDRANT
- GROUND LIGHT
- HOSE BIB
- INLET
- LIGHT POLE
- MAILBOX
- MANHOLE
- MONITORING WELL
- POST
- RIGHT OF WAY MONUMENT
- SANITARY MANHOLE
- STUMP
- TELEPHONE HANDHOLE
- TELEPHONE MANHOLE
- TELEPHONE PEDESTAL
- TREE
- TRAFFIC MANHOLE
- TRAFFIC POLE
- WATER METER
- WATER MANHOLE
- WATER VALVE
- BURIED CABLE TELEVISION LINE
- BURIED ELECTRIC LINE
- BURIED FIBER OPTIC LINE
- BURIED TELEPHONE LINE
- BURIED WATER LINE

BENCHMARK DATA

- BENCHMARK INFORMATION (NAVD '88 DATUM)
HAM 32
AN INDIANA FLOOD CONTROL AND WATER RESOURCES COMMISSION BENCHMARK TABLET SET IN THE TOP OF THE NW CORNER OF THE NW CONCRETE TIE WALL OF THE WING WALL OF THE NORFOLK AND WESTERN RAILROAD BRIDGE OVER THE WEST FORK WHITE RIVER.
ELEV: 759.28
- ASI TBM #50
A CHISELED "X" ON THE SOUTH BONNET BOLT OF A FIRE HYDRANT LOCATED 27'± EAST OF THE SE END OF THE LOGAN STREET BRIDGE OVER THE WEST FORK WHITE RIVER AND 25'± SOUTH OF THE E OF LOGAN STREET.
ELEV: 770.30
- ASI TBM #60
A CUT "X" ON NW BOLT OF FIRE HYDRANT IN SE QUAD OF 6TH STREET AND CONNER STREET.
ELEV: 770.96

GENERAL NOTES:

- CONTRACTOR SHALL PROTECT AND NOT DESTROY THE PROPERTY CORNER MONUMENTS DURING CONSTRUCTION.
- CONTRACTOR TO VERIFY LOCATION, SIZE AND DEPTH OF EXISTING UTILITIES PRIOR TO COMMENCING ANY CONSTRUCTION. CONTACT ENGINEER IF VARIATION EXISTS.
- SEE SHEET C002 GENERAL NOTES FOR MORE INFORMATION.

!! CAUTION !!

THE LOCATIONS OF ALL EXISTING UNDERGROUND UTILITIES SHOWN ON THIS PLAN ARE BASED UPON ABOVE GROUND EVIDENCE (including, but not limited to, manholes, inlets, valves, and marks made upon the ground by others) AND ARE SPECULATIVE IN NATURE. THERE MAY ALSO BE OTHER EXISTING UNDERGROUND UTILITIES FOR WHICH THERE IS NO ABOVE GROUND EVIDENCE OR FOR WHICH NO ABOVE GROUND EVIDENCE WAS OBSERVED. THE EXACT LOCATIONS OF SAID EXISTING UNDERGROUND UTILITIES SHALL BE VERIFIED BY THE CONTRACTOR PRIOR TO ANY AND ALL CONSTRUCTION.

CALL TOLL FREE
811 OR 1-800-382-5544
- INDIANA UNDERGROUND -



7250 Shadeland Station, Indianapolis, IN 46256 | 317.547.5580
www.structurepoint.com



Preliminary Development Plans For Hamilton County Government & Judicial Center Expansion

1 N 8th Street
Noblesville, IN

NOT FOR CONSTRUCTION

CERTIFIED BY

ISSUANCE INDEX

DATE:
2017.10.02
PROJECT PHASE:
CITY SUBMITTAL

REVISION SCHEDULE

NO.	DESCRIPTION	DATE
-----	-------------	------

Project Number 2014.00775

PRELIMINARY
DEMOLITION PLAN

C110

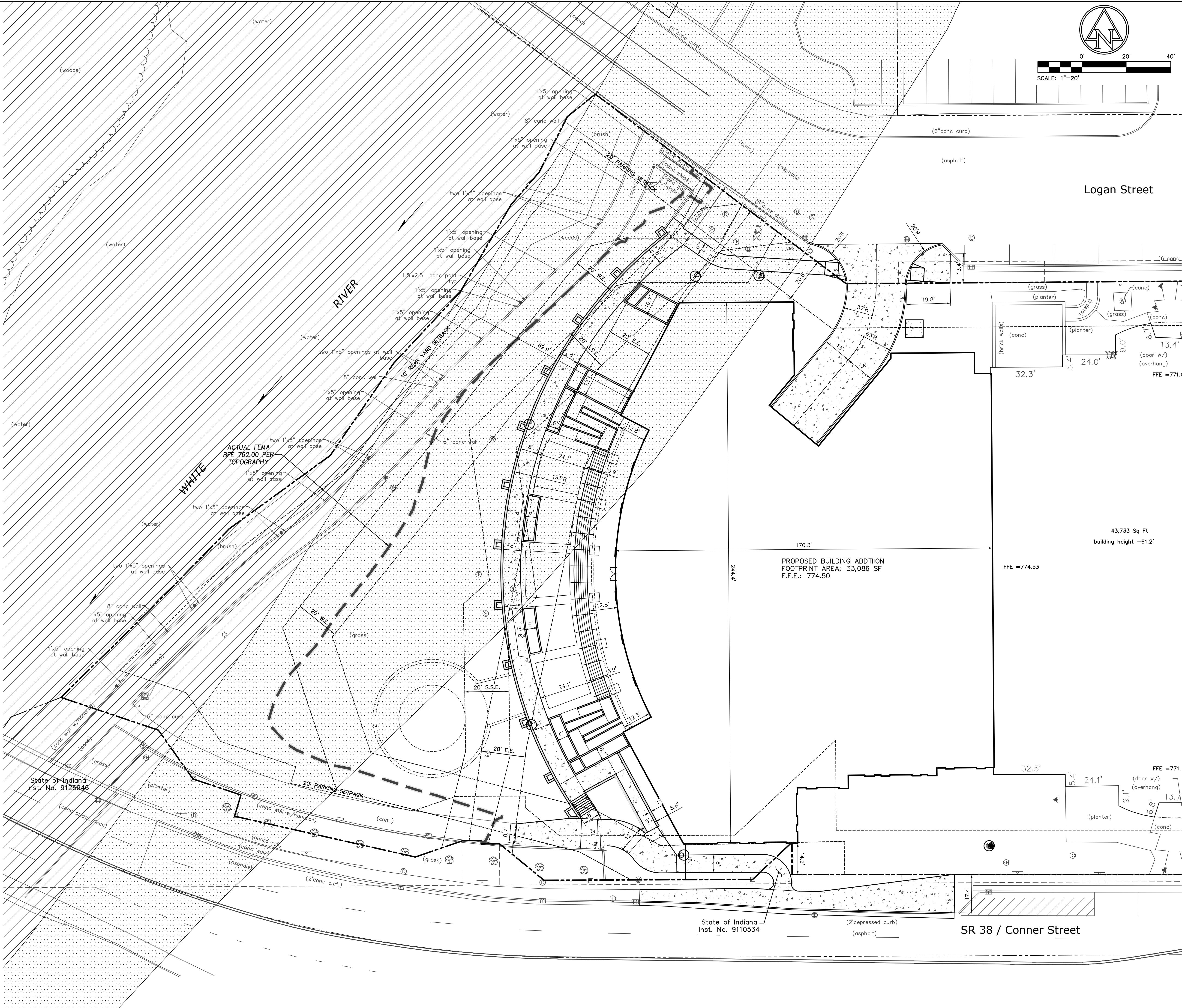

SITE LEGEND

- RIGHT OF WAY
ASPHALT PAVEMENT
- CONCRETE PAVEMENT

SITE DATA TABLE

SITE ZONING:	GUO
PROJECT AREA:	1.89± ACRES
BUILDING AREA:	33,086 SF
SITE IMPERVIOUS AREA:	± ACRES
STANDARD PARKING (9'x9'):	-
ADA PARKING PROVIDED: (INCLUDES 7 VAN ACCESSIBLE)	-
TOTAL PROPOSED PARKING:	-

EXISTING LEGEND

- BEEHIVE INLET
- BUSH
- CURB INLET
- CLEAN OUT
- DRAINAGE MANHOLE
- ELECTRIC HANDHOLE
- ELECTRIC CROSS BOX
- FLAG POLE
- FIRE HYDRANT
- GROUND LIGHT
- HOSE BIB
- INLET
- LIGHT POLE
- MAILBOX
- MANHOLE
- MONITORING WELL
- POST
- RIGHT OF WAY MONUMENT
- SIGN
- SANITARY MANHOLE
- STUMP
- TELEPHONE HANDHOLE
- TELEPHONE MANHOLE
- TELEPHONE PEDESTAL
- TREE
- TRAFFIC MANHOLE
- TRAFFIC POLE
- WATER METER
- WATER MANHOLE
- WATER VALVE
- BURIED CABLE TELEVISION LINE
- BURIED ELECTRIC LINE
- BURIED FIBER OPTIC LINE
- BURIED TELEPHONE LINE
- BURIED WATER LINE

- 100 YR FEMA FLOODPLAIN PER
NOV. 19, 2014 PANEL 18057C01420
- 100 YR FEMA FLOODWAY PER
NOV. 19, 2014 PANEL 18057C01090
- ACTUAL FLOODPLAIN FROM SURVEY

GENERAL NOTES:

- CONTRACTOR SHALL PROTECT AND NOT DESTROY THE PROPERTY CORNER MONUMENTS DURING CONSTRUCTION.
- CONTRACTOR TO VERIFY LOCATION, SIZE AND DEPTH OF EXISTING UTILITIES PRIOR TO COMMENCING ANY CONSTRUCTION. CONTACT ENGINEER IF VARIATION EXISTS.
- SEE SHEET C002 GENERAL NOTES FOR MORE INFORMATION.

!! CAUTION !!

THE LOCATIONS OF ALL EXISTING UNDERGROUND UTILITIES SHOWN ON THIS PLAN ARE BASED UPON ABOVE GROUND EVIDENCE (including, but not limited to, manholes, inlets, valves, and marks made upon the ground by others) AND ARE SPECULATIVE IN NATURE. THERE MAY ALSO BE OTHER EXISTING UNDERGROUND UTILITIES FOR WHICH THERE IS NO ABOVE GROUND EVIDENCE OR FOR WHICH NO ABOVE GROUND EVIDENCE WAS OBSERVED. THE EXACT LOCATIONS OF SAID EXISTING UNDERGROUND UTILITIES SHALL BE VERIFIED BY THE CONTRACTOR PRIOR TO ANY AND ALL CONSTRUCTION.

CALL TOLL FREE
811 OR 1-800-382-5544
- INDIANA UNDERGROUND -



7260 Shadeland Station, Indianapolis, IN 46256 | 317.547.5580
www.structurepoint.com



Preliminary Development
Plans For
Hamilton County
Government & Judicial
Center Expansion

1 N 8th Street
Noblesville, IN

NOT FOR CONSTRUCTION

CERTIFIED BY

ISSUANCE INDEX

DATE:	2017.10.02
PROJECT PHASE:	
CITY SUBMITTAL	

REVISION SCHEDULE

NO.	DESCRIPTION	DATE
-----	-------------	------

Project Number 2014.00775

PRELIMINARY
DEVELOPMENT PLAN

C200

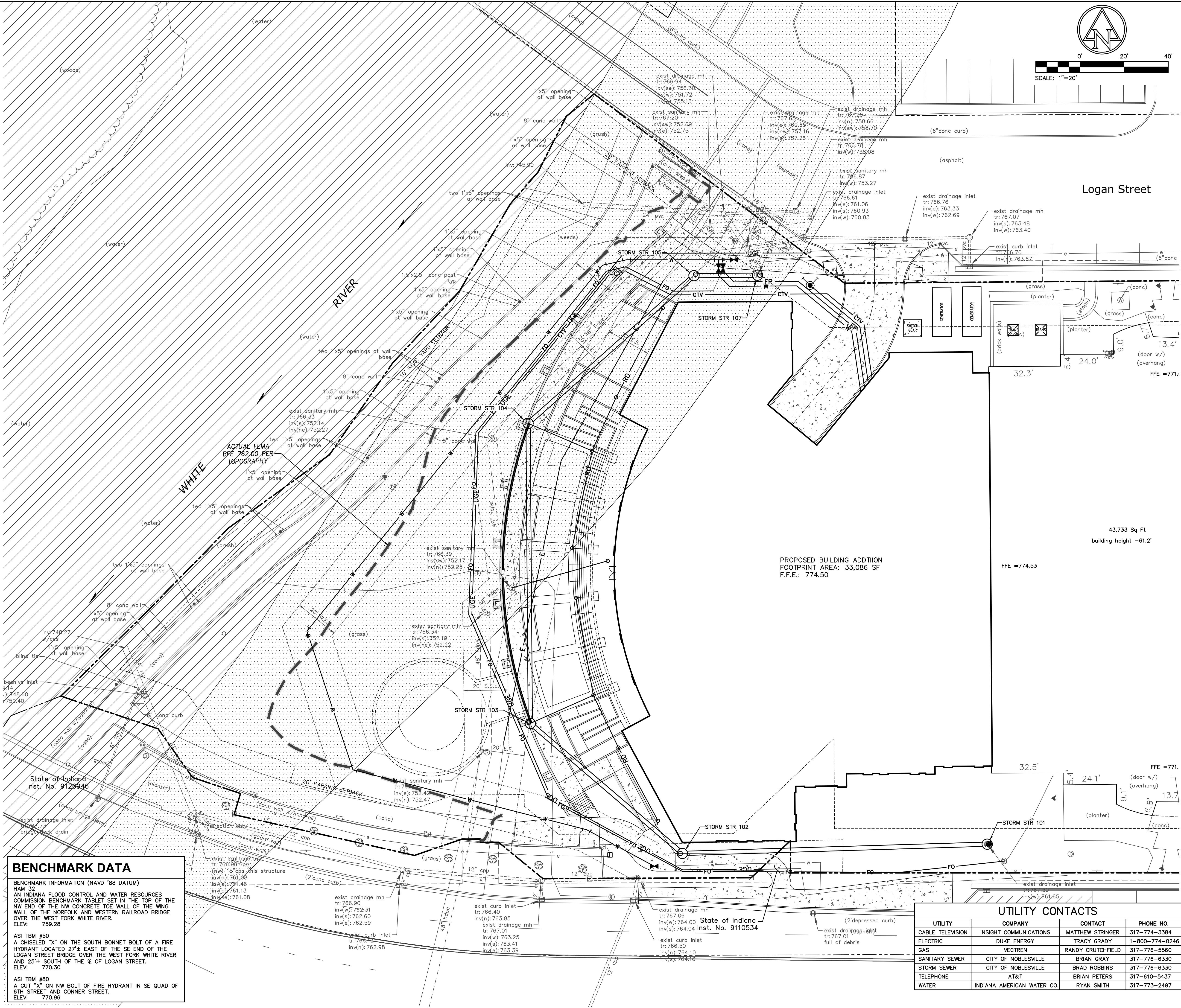

BENCHMARK DATA

BENCHMARK INFORMATION (NAVD '88 DATUM)

HAM 32
AN INDIANA FLOOD CONTROL AND WATER RESOURCES COMMISSION BENCHMARK TABLET SET IN THE TOP OF THE NW END OF THE NW CONCRETE TOP WALL OF THE WING WALL OF THE NORFOLK AND WESTERN RAILROAD BRIDGE OVER THE WEST FORK WHITE RIVER.
ELEV: 759.28

ASI TBM #50
A CHISELED "X" ON THE SOUTH BONNET BOLT OF A FIRE HYDRANT LOCATED 27'± EAST OF THE SE END OF THE LOGAN STREET BRIDGE OVER THE WEST FORK WHITE RIVER AND 25'± SOUTH OF THE 6' OF LOGAN STREET.
ELEV: 770.30

ASI TBM #60
A CUT "X" ON NW BOLT OF FIRE HYDRANT IN SE QUAD OF 6TH STREET AND CONNER STREET.
ELEV: 770.96

UTILITY CONTACTS			
UTILITY	COMPANY	CONTACT	PHONE NO.
CABLE TELEVISION	INSIGHT COMMUNICATIONS	MATTHEW STRINGER	317-774-3384
ELECTRIC	DUKE ENERGY	TRACY GRADY	1-800-774-0246
GAS	VECTREN	RANDY CRUTCHFIELD	317-776-5660
SANITARY SEWER	CITY OF NOBLESVILLE	BRIAN GRAY	317-776-6330
STORM SEWER	CITY OF NOBLESVILLE	BRAD ROBBINS	317-776-6330
TELEPHONE	AT&T	BRIAN PETERS	317-610-5437
WATER	INDIANA AMERICAN WATER CO.	RYAN SMITH	317-773-2497

UTILITY LEGEND

ETC ELECTRIC / TELECOMMUNICATIONS LINE
 W WATER LINE
 FP FIRE PROTECTION LINE
 RD ROOF DRAIN LINE
 G GAS LINE
 SS SANITARY LINE
 S SEWER STORM SEWER
 4" DUAL WALL HDPE PAVEMENT UNDERDRAIN @ 0.25% MIN. SLOPE
 GAS METER
 ELECTRICAL TRANSFORMER
 VALVE
 WATER METER PIT
 FIRE HYDRANT W/ ASSEMBLY

EXISTING LEGEND

BEEHIVE INLET
 BUSH
 CURB INLET
 CLEAN OUT
 DRAINAGE MANHOLE
 ELECTRIC HANDHOLE
 ELECTRIC CROSS BOX
 FLAG POLE
 FIRE HYDRANT
 GROUND LIGHT
 HOSE BIB
 INLET
 LIGHT POLE
 MAILBOX
 MANHOLE
 MONITORING WELL
 POST
 RIGHT OF WAY MONUMENT
 SIGN
 SANITARY MANHOLE
 STUMP
 TELEPHONE HANDHOLE
 TELEPHONE MANHOLE
 TELEPHONE PEDESTAL
 TREE
 TRAFFIC MANHOLE
 TRAFFIC POLE
 WATER METER
 WATER MANHOLE
 WATER VALVE
 BURIED CABLE TELEVISION LINE
 BURIED ELECTRIC LINE
 BURIED FIBER OPTIC LINE
 BURIED TELEPHONE LINE
 BURIED WATER LINE
 100 YR FEMA FLOODPLAIN PER NOV. 19, 2014 PANEL 18057C01420
 100 YR FEMA FLOODWAY PER NOV. 19, 2014 PANEL 18057C01090
 ACTUAL FLOODPLAIN FROM SURVEY

BENCHMARK DATA

BENCHMARK INFORMATION (NAVD '88 DATUM)

HAM 32
AN INDIANA FLOOD CONTROL AND WATER RESOURCES COMMISSION BENCHMARK TABLET SET IN THE TOP OF THE NW END OF THE NW CONCRETE TOP WALL OF THE WING WALL OF THE NORFOLK AND WESTERN RAILROAD BRIDGE OVER THE WEST FORK WHITE RIVER.
ELEV: 759.28

ASI TBM #50
A CHISELED "X" ON THE SOUTH BONNET BOLT OF A FIRE HYDRANT LOCATED 27'± EAST OF THE SE END OF THE LOGAN STREET BRIDGE OVER THE WEST FORK WHITE RIVER AND 25'± SOUTH OF THE 6' OF LOGAN STREET.
ELEV: 770.30

ASI TBM #60
A CUT "X" ON NW BOLT OF FIRE HYDRANT IN SE QUAD OF 6TH STREET AND CONNER STREET.
ELEV: 770.96



7260 Shadeland Station, Indianapolis, IN 46256 | 317.547.5580
www.structurepoint.com



Preliminary Development
 Plans For
 Hamilton County
 Government & Judicial
 Center Expansion

1 N 8th Street
 Noblesville, IN

NOT FOR CONSTRUCTION

CERTIFIED BY

ISSUANCE INDEX	
DATE:	2017.10.02
PROJECT PHASE:	
CITY SUBMITTAL	

REVISION SCHEDULE		
NO.	DESCRIPTION	DATE

- GENERAL NOTES:**
- CONTRACTOR SHALL PROTECT AND NOT DESTROY THE PROPERTY CORNER MONUMENTS DURING CONSTRUCTION.
 - CONTRACTOR TO VERIFY LOCATION, SIZE AND DEPTH OF EXISTING UTILITIES PRIOR TO COMMENCING ANY CONSTRUCTION. CONTACT ENGINEER IF VARIATION EXISTS.
 - SEE SHEET C002 GENERAL NOTES FOR MORE INFORMATION.

CAUTION !!

THE LOCATIONS OF ALL EXISTING UNDERGROUND UTILITIES SHOWN ON THIS PLAN ARE BASED UPON ABOVE GROUND EVIDENCE (including, but not limited to, manholes, inlets, valves, and marks made upon the ground by others) AND ARE SPECULATIVE IN NATURE. THERE MAY ALSO BE OTHER EXISTING UNDERGROUND UTILITIES FOR WHICH THERE IS NO ABOVE GROUND EVIDENCE OR FOR WHICH NO ABOVE GROUND EVIDENCE WAS OBSERVED. THE EXACT LOCATIONS OF SAID EXISTING UNDERGROUND UTILITIES SHALL BE VERIFIED BY THE CONTRACTOR PRIOR TO ANY AND ALL CONSTRUCTION.

CALL TOLL FREE
 "811" OR 1-800-362-5544
 - INDIANA UNDERGROUND -

Project Number 2014.00775

PRELIMINARY UTILITY
 PLAN

C400

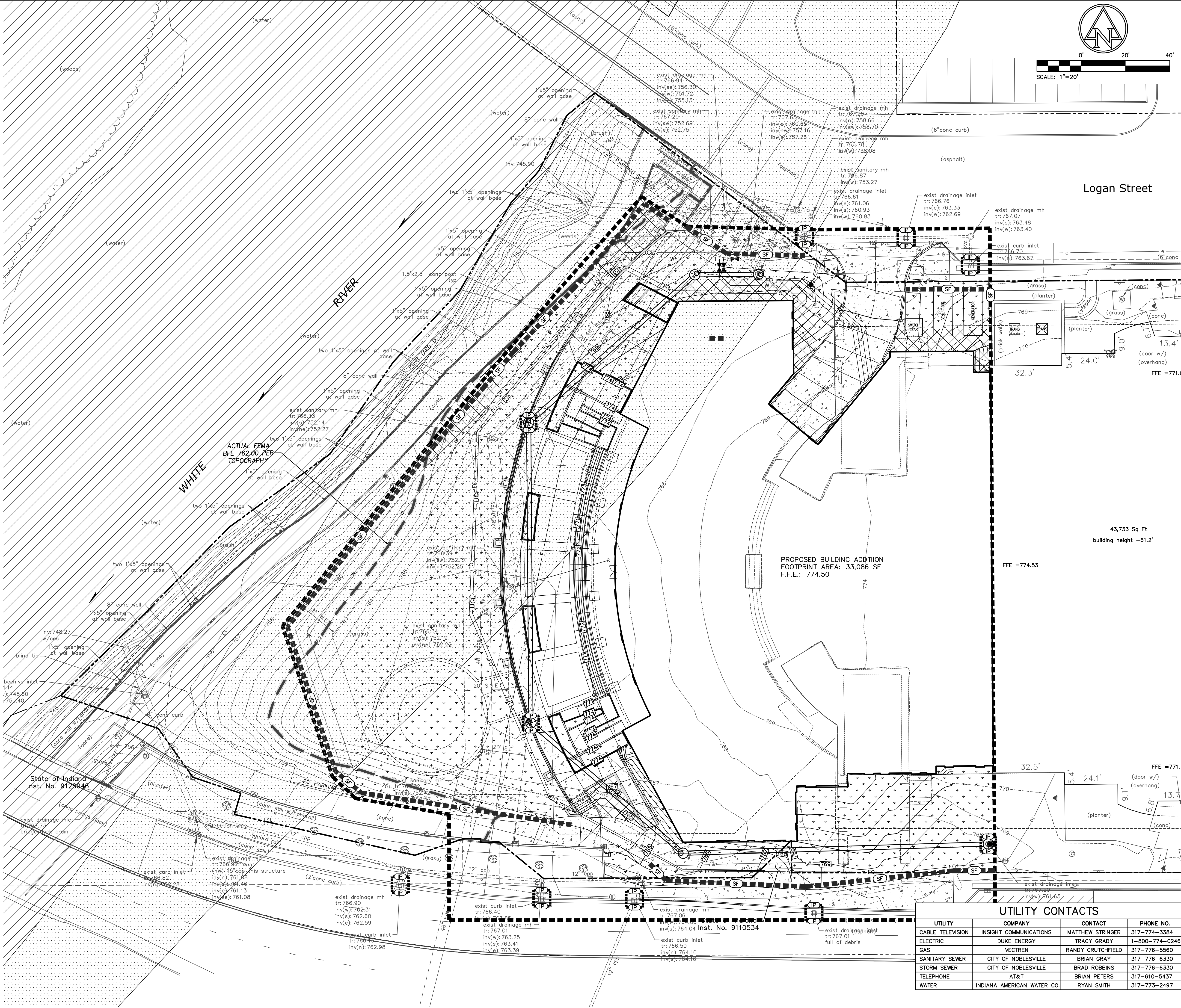

EROSION CONTROL LEGEND

- SILT FENCE
- CONSTRUCTION LIMITS
- INLET PROTECTION
- AREA SUBJECT TO TEMPORARY SEEDING DURING CONSTRUCTION AND PERMANENT SEEDING AFTER CONSTRUCTION IS COMPLETE (REFER TO LANDSCAPE PLANS)
- EROSION CONTROL BLANKET
- GRAVEL CONSTRUCTION ENTRANCE
- STAGING AREA
- CONCRETE WASHOUT
- DUMPSTER / RECYCLING AREA
- PORT-O-LET
- N.O.I. SIGN POSTING

EXISTING LEGEND

- BEEHIVE INLET
- BUSH
- CURB INLET
- CLEAN OUT
- DRAINAGE MANHOLE
- ELECTRIC HANDHOLE
- ELECTRIC CROSS BOX
- FLAG POLE
- FIRE HYDRANT
- GROUND LIGHT
- HOSE BIB
- INLET
- LIGHT POLE
- MAILBOX
- MANHOLE
- MONITORING WELL
- RIGHT OF WAY MONUMENT
- SIGN
- SANITARY MANHOLE
- STUMP
- TELEPHONE HANDHOLE
- TELEPHONE MANHOLE
- TELEPHONE PEDESTAL
- TREE
- TRAFFIC MANHOLE
- TRAFFIC POLE
- WATER METER
- WATER MANHOLE
- WATER VALVE
- BURIED CABLE TELEVISION LINE
- BURIED ELECTRIC LINE
- BURIED FIBER OPTIC LINE
- BURIED TELEPHONE LINE
- BURIED WATER LINE
- 100 YR FEMA FLOODPLAIN PER NOV. 19, 2014 PANEL 18057C0142G
- 100 YR FEMA FLOODWAY PER NOV. 19, 2014 PANEL 18057C0109G
- ACTUAL FLOODPLAIN FROM SURVEY

BENCHMARK DATA

BENCHMARK INFORMATION (NAVD '88 DATUM)

HAM 32
AN INDIANA FLOOD CONTROL AND WATER RESOURCES COMMISSION BENCHMARK TABLET SET IN THE TOP OF THE NW END OF THE NW CONCRETE TIE WALL OF THE WING WALL OF THE NORFOLK AND WESTERN RAILROAD BRIDGE OVER THE WEST FORK WHITE RIVER.
ELEV: 759.28

ASI TBM #50
A CHISELED "X" ON THE SOUTH BONNET BOLT OF A FIRE HYDRANT LOCATED 27'4" EAST OF THE SE END OF THE LOGAN STREET BRIDGE OVER THE WEST FORK WHITE RIVER AND 25'4" SOUTH OF THE E OF LOGAN STREET.
ELEV: 770.30

ASI TBM #60
A CUT "X" ON NW BOLT OF FIRE HYDRANT IN SE QUAD OF 6TH STREET AND CONNER STREET.
ELEV: 770.96

GENERAL NOTES:

- CONTRACTOR SHALL PROTECT AND NOT DESTROY THE PROPERTY CORNER MONUMENTS DURING CONSTRUCTION.
- CONTRACTOR TO VERIFY LOCATION, SIZE AND DEPTH OF EXISTING UTILITIES PRIOR TO COMMENCING ANY CONSTRUCTION. CONTACT ENGINEER IF VARIATION EXISTS.
- SEE SHEET C002 GENERAL NOTES FOR MORE INFORMATION.

!! CAUTION !!

THE LOCATIONS OF ALL EXISTING UNDERGROUND UTILITIES SHOWN ON THIS PLAN ARE BASED UPON ABOVE GROUND EVIDENCE (including, but not limited to, manholes, inlets, valves, and marks made upon the ground by others) AND ARE SPECULATIVE IN NATURE. THERE MAY ALSO BE OTHER EXISTING UNDERGROUND UTILITIES FOR WHICH THERE IS NO ABOVE GROUND EVIDENCE OR FOR WHICH NO ABOVE GROUND EVIDENCE WAS OBSERVED. THE EXACT LOCATIONS OF SAID EXISTING UNDERGROUND UTILITIES SHALL BE VERIFIED BY THE CONTRACTOR PRIOR TO ANY AND ALL CONSTRUCTION.

CALL TOLL FREE
"811" OR 1-800-382-5544
- INDIANA UNDERGROUND -

UTILITY CONTACTS

UTILITY	COMPANY	CONTACT	PHONE NO.
CABLE TELEVISION	INSIGHT COMMUNICATIONS	MATTHEW STRINGER	317-774-3384
ELECTRIC	DUKE ENERGY	TRACY GRADY	1-800-774-0246
GAS	VECTREN	RANDY CRUTCHFIELD	317-776-5560
SANITARY SEWER	CITY OF NOBLESVILLE	BRIAN GRAY	317-776-6330
STORM SEWER	CITY OF NOBLESVILLE	BRAD ROBBINS	317-776-6330
TELEPHONE	AT&T	BRIAN PETERS	317-610-5437
WATER	INDIANA AMERICAN WATER CO.	RYAN SMITH	317-773-2497



7260 Shadeland Station, Indianapolis, IN 46256 | 317.547.5580
www.structurepoint.com



Preliminary Development Plans For Hamilton County Government & Judicial Center Expansion

1 N 8th Street
Noblesville, IN

NOT FOR CONSTRUCTION

CERTIFIED BY

ISSUANCE INDEX

DATE:	2017.10.02
PROJECT PHASE:	
CITY SUBMITTAL	

REVISION SHEET

NO.	DESCRIPTION	DATE
-----	-------------	------

Project Number 2014.00775

PRELIMINARY EROSION CONTROL PLAN

C500

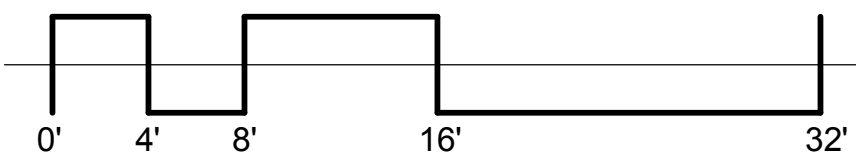

Exterior Finish Schedule	
Material: Description	Material: Comments
BR-1	Brick Veneer
BR-2	Brick Veneer - 8" Dia. Half Circle Profile, Soldier Coursing
GR-1	Granite Veneer
LS-1	Limestone Veneer
LS-2	Limestone Veneer - 8" Dia. Half Circle Profile

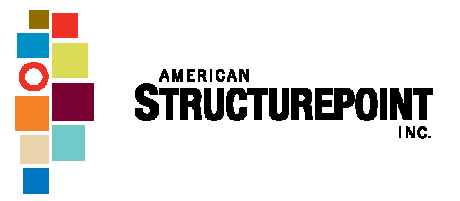

7260 Shadeland Station, Indianapolis, IN 46256 | 317.547.5580
www.structurepoint.com



**Hamilton County
Government & Judicial
Center Expansion**

1 N 8th STREET
NOBLESVILLE, INDIANA

NOT FOR CONSTRUCTION

CERTIFIED BY

ISSUANCE INDEX	
DATE:	2017.09.27
PROJECT PHASE:	TAC SUBMISSION

REVISION SCHEDULE		
NO.	DESCRIPTION	DATE

Project Number 2014.00775

EXTERIOR
ELEVATIONS

A201



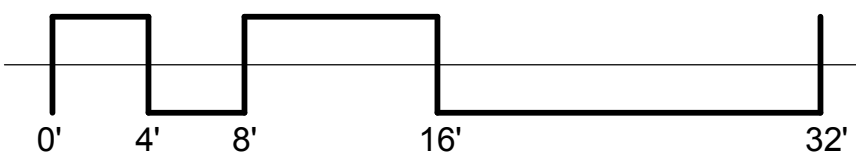

Exterior Finish Schedule	
Material: Description	Material: Comments
BR-1	Brick Veneer
BR-2	Brick Veneer - 8" Dia. Half Circle Profile, Soldier Coursing
GR-1	Granite Veneer
LS-1	Limestone Veneer
LS-2	Limestone Veneer - 8" Dia. Half Circle Profile

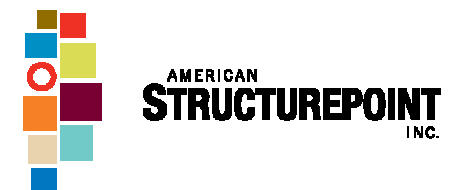

7260 Shadeland Station, Indianapolis, IN 46256 | 317.547.5580
www.structurepoint.com



**Hamilton County
Government & Judicial
Center Expansion**

1 N 8th STREET
NOBLESVILLE, INDIANA

NOT FOR CONSTRUCTION

CERTIFIED BY

ISSUANCE INDEX	
DATE:	
2017.09.27	
PROJECT PHASE:	
TAC SUBMISSION	

REVISION SCHEDULE		
NO.	DESCRIPTION	DATE

Project Number 2014.00775

EXTERIOR
ELEVATIONS

A202

